

Weight - 81.2 kg

Height - 166 cm

B.P - 130/80

Pulse - 80

SPO2 99%



भारत सरकार



आधार



Government of India



AADHAAR

भारत सरकार
Government of India

भारतीय विशिष्ट पहचान प्राधिकरण
Unique Identification Authority of India

नामांकन क्रम/ Enrolment No.: 0619/71320/10661

To
शिवांक गुप्ता
Shivank Gupta
S/O Satish Kumar Gupta
A-7/3
B-3 TRIVENI APARTMENTS
Vasundhra Enclave S.O
East Delhi Delhi - 110096
9999374533

Signature Not Verified
Digitally signed by Shivank Gupta
Unique Identification
Authority of India on
Date: 2023.01.20 11:31
UTC

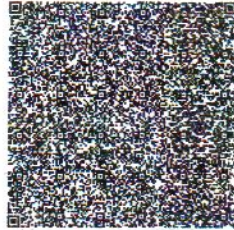

आपका आधार क्रमांक / Your Aadhaar No. :

7986 0214 8398

VID : 9131 6039 4245 3632

मेरा आधार, मेरी पहचान

सूचना

- आधार पहचान का प्रमाण है, नागरिकता का नहीं।
- सुरक्षित QR कोड / ऑफलाइन XML / ऑनलाइन ऑथेंटिकेशन से पहचान प्रमाणित करें।
- यह एक इलेक्ट्रॉनिक प्रक्रिया द्वारा बना हुआ पत्र है।

INFORMATION

- Aadhaar is a proof of identity, not of citizenship.
- Verify identity using Secure QR Code/ Offline XML/ Online Authentication.
- This is electronically generated letter.

- आधार देश भर में मान्य है।
- आधार कई सरकारी और गैर सरकारी सेवाओं को पाना आसान बनाता है।
- आधार में मोबाइल नंबर और ईमेल ID अपडेट रखें।
- आधार को अपने स्मार्ट फोन पर रखें, **mAadhaar App** के साथ।

- Aadhaar is valid throughout the country.
- Aadhaar helps you avail various Government and non-Government services easily.
- Keep your mobile number & email ID updated in Aadhaar.
- Carry Aadhaar in your smart phone – use mAadhaar App.



भारत सरकार
Government of India



आधार

Issue Date: 23/09/2011



शिवांक गुप्ता
Shivank Gupta
जन्म तिथि/DOB: 28/04/1992
पुरुष/ MALE

7986 0214 8398

VID : 9131 6039 4245 3632

मेरा आधार, मेरी पहचान



भारतीय विशिष्ट पहचान प्राधिकरण
Unique Identification Authority of India



AADHAAR

Download Date: 05/01/2023

पता:
S/O सतीश कुमार गुप्ता, ए-७/३, बी-३ त्रिवेणी अपार्टमेंट्स,
वसुंधरा इन्क्लेव स.ओ., ईस्ट देही,
देही - 110096

Address:
S/O Satish Kumar Gupta, A-7/3, B-3 TRIVENI
APARTMENTS, Vasundhra Enclave S.O, East
Delhi,
Delhi - 110096

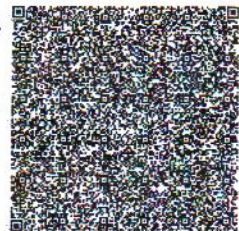

7986 0214 8398

VID : 9131 6039 4245 3632

1947

help@uidai.gov.in

www.uidai.gov.in

SJM SUPER SPECIALITY HOSPITAL

Dr. Vinod Kumar Bhat

M.B.B.S., M.D (Medicine)

Sr. Consultant Physician

Reg. No. 30989 (DMC)

Shivank Gupta
07/01/2023

Shivank Gupta

9999374533



SJM SUPER SPECIALITY HOSPITAL, & IVF CENTRE

100 Bedded Super Speciality Hospital

Sector-63, Noida, NH-9, Near Hindon Bridge

Ph.: 0120-6530900 / 10, Mob.: +91 9599259072

E-mail: sjmhospital@yahoo.com / Website: sjmhospital.com

(24 Hours Emergency, NICU/ICU, Pharmacy & Ambulance Available)



07/01/2023

9/0/2023

(IVF SPECIALIST)

Dr. Pushpa Kaul (IVF)
M.B.B.S, MD(Obst. & Gynae)
Dr. Neha Zutshi (Embryologist)

OTHER SPECIALIST

Dr. Pushpa Kaul (IVF)
M.B.B.S, MD(Obst. & Gynae)
Dr. Smritee Virmani (Endoscopy)
MBBS, DGO, DNB, ICOG (Obst. & Gynae)
Dr. Vinod Bhat
M.B.B.S, MD (General Medicine)
Dr. Vineet Gupta, MS (ENT)
Dr. Naveen Gupta, MS (EYE)
Dr. Ashutosh Singh, MS (Urology)
Dr. Rahul Kaul (Spine Surgeon)
MBBS, MS, (Orthopaedic)
Dr Raj Ganjoo MD (Psychiatric)
Dr. Akash Mishra (Neuro Surgeon)
Dr. Sanjay Sharma (Cardiologist)
Dr. S.K. Pandita, MS (Surgeon)
Dr. B.P. Gupta, MS (Surgeon)
Dr. Jaisika Rajpal
(MDS), (Periodontist & Implantologist)
Dr. Akash Arora
(MDS), Maxillofacial Surgeon
Dr. Deepa Maheshwari
M.B.B.S., MD, FRM, (IVF Specialist)
Dr. Vivek Kumar Gupta
MBBS, MS (General Surgeon)
M.Ch. (Plastic Surgery)
Dr. Anand Kumar
MBBS, MD (Paediatrics)
Dr. Amit kumar Kothari
MBBS, MD (Medicine)
Dr. Amit Aggarwal
M.B.B.S., M.S. Ortho.

Facilities:

100 Beds. Private & Public wards
Inpatient & Outpatient - (OPD)Facilities
24-Hour ambulance and emergency
3 Operation theatres
Laposcopic & Conventional Surgery
In vitro fertilization centre (IVF)
Intensive Care Unit. (ICU)
Neonatal ICUs (NICU)
Dental Clinic
Computerized pathology lab
Digital X-ray and ultrasound
Physiotherapy facilities
24-Hour Pharmacy
Cafeteria & Kitchen

Mr. Shivank Gupta

Physically and mentally fit

SJM SUPER SPECIALITY HOSPITAL
Dr. Vinod Kumar Bhat
M.B.B.S, M.D (Medicine)
Sr. Consultant Physician
Reg. No. 30569 (DMC)

CGHS & AYUSHMAN BHARAT

+ Not for medico legal purpose + No substitution of drugs allowed

Panels: Raksha TPA Pvt Ltd., Vipul Med Corp TPA Pvt Ltd., E-Meditex (TPA) Services Ltd., Medi-Assit India TPA Pvt Ltd., Park Mediclaim, Genins India TPA Pvt Ltd., Family Healthcare TPA Pvt Ltd., Medsave Healthcare TPA Pvt Ltd., Vidal Health Care TPA Pvt Ltd., MD India Healthcare, DHS TPA (India) Private Ltd., Medicate TPA Service (I) Pvt. Ltd., East West Assist TPA Pvt Ltd., United Healthcare Parekh TPA Pvt Ltd., Good Health TPA Services Ltd., Bajaj Allianz General Insurance Co. Ltd., IFFCO Tokio General Insurance Co. Ltd., IFFCO Tokio General Insurance Co. Ltd., Universal Insurance General Co. Ltd., TATA AIG General Insurance Co. Ltd., Cholamandalam General Insurance Co. Ltd., Liberty Videocon General Insurance Ltd., SBI General Insurance Co. Ltd., Kotak Mahindra General Insurance Co. Ltd., HDFC Standard Life Insurance Co. Ltd., The Oriental Insurance Co. Ltd.(Corporate), National Insurance Co. Ltd.(Corporate), The New India Insurance Co. Ltd. (Corporate), United India Insurance Co Ltd. (Corporate)

Laboratory Report

Lab Serial no. : LSHHI238270	Mr. No : 98087
Patient Name : Mr. SHIVANK GUPTA	Reg. Date & Time : 07-Jan-2023 08:54 AM
Age / Sex : 31 Yrs / M	Sample Receive Date : 07-Jan-2023 09:09 AM
Referred by : Dr. SELF	Result Entry Date : 07-Jan-2023 03:37PM
Doctor Name : Dr. Vinod Bhat	Reporting Time : 07-Jan-2023 03:37 PM
OPD : OPD	

HAEMATOLOGY

	results	unit	reference
CBC / COMPLETE BLOOD COUNT			
HB (Haemoglobin)	13.9	gm/dl	12.5 - 16.0
TLC	9.0	Thousand/mm	4.0 - 11.0
DLC			
Neutrophil	69	%	40 - 70
Lymphocyte	21	%	20 - 40
Eosinophil	08	%	01 - 06
Monocyte	02	%	02 - 08
Basophil	00	%	00 - 01
R.B.C.	4.49	Thousand / UI	3.8 - 5.10
P.C.V	41.1	million/UI	00 - 40
M.C.V.	91.5	fL	78 - 100
M.C.H.	31.0	pg	27 - 31
M.C.H.C.	33.8	g/dl	32 - 36
Platelet Count	3.58	Lacs/cumm	1.5 - 4.5

INTERPRETATION:

To determine your general health status; to screen for, diagnose, or monitor any one of a variety of diseases and conditions that affect blood cells, such as anemia, infection, inflammation, bleeding disorder or cancer

SJM SUPER SPECIALITY HOSPITAL
 Dr. Vinod Kumar Bhat
 M.B.B.S., M.D (Medicine)
 Sr. Consultant Physician
 Reg. No. 30969 (DMC)

technician :

Typed By : Mr. BIRJESH

Laboratory Report

Lab Serial no. : LSHHI238270	Mr. No : 98087
Patient Name : Mr. SHIVANK GUPTA	Reg. Date & Time : 07-Jan-2023 08:54 AM
Age / Sex : 31 Yrs / M	Sample Receive Date : 07-Jan-2023 09:09 AM
Referred by : Dr. SELF	Result Entry Date : 07-Jan-2023 03:37PM
Doctor Name : Dr. Vinod Bhat	Reporting Time : 07-Jan-2023 03:37 PM
OPD : OPD	

HAEMATOTOLOGY

results unit reference

ESR / ERYTHROCYTE SEDIMENTATION RATE

ESR (Erythrocyte Sedimentation Rate) 06 mm/1hr 00 - 22

Comments

The ESR is a simple non-specific screening test that indirectly measures the presence of inflammation in the body. It reflects the tendency of red blood cells to settle more rapidly in the face of some disease states, usually because of increases in plasma fibrinogen, immunoglobulins, and other acute-phase reaction proteins. Changes in red cell shape or numbers may also affect the ESR.

BIOCHEMISTRY

results unit reference

BLOOD SUGAR F, Sodium Fluoride Pla

Blood Sugar (F) 102.8 mg/dl 70 - 110

Comments:

Accurate measurement of glucose in body fluid is important in diagnosis and management of diabetes, hypoglycemia, adrenal dysfunction and various other conditions.

High levels of serum glucose may be seen in case of Diabetes mellitus, in patients receiving glucose containing fluids intravenously, during severe stress and in cerebrovascular accidents.

Decreased levels of glucose can be due to insulin administration, as a result of insulinoma, inborn errors of carbohydrate metabolism or fasting.

SJM SUPER SPECIALITY HOSPITAL

Dr. Vinod Kumar Bhat
M.B.B.S., M.D (Medicine)
Sr. Consultant Physician
Reg. No. 30969 (DMC)

technician :

Typed By : Mr. BIRJESH

Laboratory Report

Lab Serial no.	: LSHHI238270	Mr. No	: 98087
Patient Name	: Mr. SHIVANK GUPTA	Reg. Date & Time	: 07-Jan-2023 08:54 AM
Age / Sex	: 31 Yrs / M	Sample Receive Date	: 07-Jan-2023 09:09 AM
Referred by	: Dr. SELF	Result Entry Date	: 07-Jan-2023 03:37PM
Doctor Name	: Dr. Vinod Bhat	Reporting Time	: 07-Jan-2023 03:37 PM
OPD	: OPD		

BIOCHEMISTRY

	results	unit	reference
LIPID PROFILE, Serum			
S. Cholesterol	214.0	mg/dl	< - 200
HDL Cholesterol	56.4	mg/dl	35.3 - 79.5
LDL Cholesterol	129.6	mg/dl	50 - 150
VLDL Cholesterol	28.0	mg/dl	00 - 40
Triglyceride	140.2	mg/dl	00 - 170
Chloestrol/HDL RATIO	3.8	%	

INTERPRETATION:

Lipid profile OR lipid panel IS a panel of blood tests that serves as an initial screening tool for abnormalities in lipids, such as cholesterol and triglycerides. The results of this test can identify certain genetic diseases and can determine approximate risks for cardiovascular disease, certain forms of pancreatitis, and other diseases.

BLOOD SUGAR (PP), Serum

SUGAR PP	117.2	mg/dl	80 - 140
----------	-------	-------	----------

Comments:

Accurate measurement of glucose in body fluid is important in diagnosis and management of diabetes, hypoglycemia, adrenal dysfunction and various other conditions. High levels of serum glucose may be seen in case of diabetes mellitus, in patients receiving glucose containing fluids intravenously, during severe stress and in cerebrovascular accidents. Decreased levels of glucose can be due to insulin administration, as a result of insulinoma, inborn errors of carbohydrate metabolism or fasting.

METHOD:- GOD-POD METHOD, END POINT

SJM SUPER SPECIALITY HOSPITAL
Dr. Vinod Kumar Bhat
M.B.B.S., M.D (Medicine)
Sr. Consultant Physician
Reg. No. 30969 (DMC)

technician :

Typed By : Mr. BIRJESH

Laboratory Report

Lab Serial no. : LSHHI238270	Mr. No : 98087
Patient Name : Mr. SHIVANK GUPTA	Reg. Date & Time : 07-Jan-2023 08:54 AM
Age / Sex : 31 Yrs / M	Sample Receive Date : 07-Jan-2023 09:09 AM
Referred by : Dr. SELF	Result Entry Date : 07-Jan-2023 03:37PM
Doctor Name : Dr. Vinod Bhat	Reporting Time : 07-Jan-2023 03:37 PM
OPD : OPD	

BIOCHEMISTRY

	results	unit	reference
KFT,Serum			
Blood Urea	20.1	mg/dL	18 - 55
Serum Creatinine	0.77	mg/dl	0.7 - 1.3
Uric Acid	8.3	mg/dl	3.5 - 7.2
BUN/ Blood Urea Nitrogen	9.39	mg/dL	7 - 18

Comment:-

Kidneys play an important role in the removal of waste products and maintenance of water and electrolyte balance in the body. Kidney Function Test (KFT) includes a group of blood tests to determine how well the kidneys are working.

LIVER FUNCTION TEST,Serum

Bilirubin- Total	1.15	mg/dL	0.1 - 2.0
Bilirubin- Direct	0.46	mg/dL	0.0 - 0.20
Bilirubin- Indirect	0.69	mg/dL	0.2 - 1.2
SGOT/AST	32.3	IU/L	00 - 35
SGPT/ALT	43.0	IU/L	00 - 45
Alkaline Phosphate	93.0	U/L	53 - 128
Total Protein	6.94	g/dL	6.4 - 8.3
Serum Albumin	4.41	gm%	3.50 - 5.20
Globulin	2.53	gm/dl	1.8 - 3.6
Albumin/Globulin Ratio	1.74	%	

INTERPRETATION

A Liver Function test or one or more of its component tests may be used to help diagnose liver disease if a person has symptoms that indicate possible liver dysfunction. If a person has a known condition or liver disease, testing may be performed at intervals to monitor liver status and to evaluate the effectiveness of any treatments.

SJM SUPER SPECIALITY HOSPITAL
 Dr. Vinod Kumar Bhat
 M.B.B.S., M.D (Medicine)
 Sr. Consultant Physician
 Reg. No. 30989 (DMC)



SJM SUPER SPECIALITY HOSPITAL

Sector-63, Noida, NH-9, Near Hindon Bridge
 Tel.: 0120-6530900 / 10 Mob.: +91 9599259072
 E-mail.: email@sjmhospital.com
 Web.: www.sjmhospital.com

Laboratory Report

Lab Serial No. : LSHHI238270	Reg. No. : 98087
Patient Name : MR. SHIVANK GUPTA	Reg. Date & Time : 07-Jan-2023 08:54 AM
Age/Sex : 31 Yrs /M	Sample Collection Date : 07-Jan-2023 09:09 AM
Referred By : SELF	Sample Receiving Date : 07-Jan-2023 09:09 AM
Doctor Name : Dr. Vinod Bhat	ReportingTime : 07-Jan-2023 03:37 PM
OPD/IPD : OPD	:

TEST NAME

VALUE

ABO

"B"

Rh

POSITIVE

Comments:

Human red blood cell antigens can be divided into four groups A, B, AB AND O depending on the presence or absence of the corresponding antigens on the red blood cells. There are two glycoprotein A and B on the cell s surface that are responsible for the ABO types. Blood group is further classified as RH positive an RH negative.

URINE SUGAR (FBS)

CHEMICAL EXAMINATION

Glucose : Nil

URINE SUGAR (PPBS)

CHEMICAL EXAMINATION

Glucose : Nil

SJM SUPER SPECIALITY HOSPITAL
 Dr. Vinod Kumar Bhat
 M.B.B.S., M.D (Medicine)
 Ch. Consultant Physician
 Reg. No. 30989 (DMCI)

Mr. BIRJESH



SJM SUPER SPECIALITY HOSPITAL

Sector-63, Noida, NH-9, Near Hindon Bridge
 Tel.: 0120-6530900 / 10 Mob.: +91 9599259072
 E-mail.: email@sjmhospital.com
 Web.: www.sjmhospital.com

Laboratory Report

Lab Serial No. : LSHHI238270	Reg. No. : 98087
Patient Name : MR. SHIVANK GUPTA	Reg. Date & Time : 07-Jan-2023 08:54 AM
Age/Sex : 31 Yrs /M	Sample Collection Date : 07-Jan-2023 09:09 AM
Referred By : SELF	Sample Receiving Date : 07-Jan-2023 09:09 AM
Doctor Name : Dr. Vinod Bhat	Reporting Time : 07-Jan-2023 03:37 PM
OPD/IPD : OPD	:

URINE EXAMINATION TEST

PHYSICAL EXAMINATION

Quantity: 20 ml
 Color: Straw
 Transparency: clear

CHEMICAL EXAMINATION

Albumin: nil
 Glucose: nil
 PH: Acidic

MICROSCOPIC EXAMINATION

Pus cells: 1-2 /HPF
 RBC's: nil
 Crystals: nil
 Epithelial cells: 0-1 /HPF
 Others: nil

Note:-

A urinalysis is a test of your urine. It's used to detect and manage a wide range of disorders, such as urinary tract infections, kidney disease and diabetes. A urinalysis involves checking the appearance, concentration and content of urine.

SJM SUPER SPECIALITY HOSPITAL
 Dr. Vinod Kumar Bhat
 M.B.B.S, M.D (Medicine)
 Sr. Consultant Physician
 Reg. No. 30969 (DMC)

Mr. BIRJESH

REPORT



360

DIAGNOSTICS

Patient Name : Mr. SHIVANK GUPTA
 Age/Sex : 31 Y/Male
 Patient ID : 012301070040
 Barcode : 10131281
 Ref. By : DR VINOD BHATT
 SRF No. :
 Aadhar-Nation : - Indian

Registration No : 123362
 Registered : 07/Jan/2023
 Collection : 07/Jan/2023 02:59PM
 Received : 07/Jan/2023 03:16PM
 Reported : 07/Jan/2023 05:19PM
 Panel : SJM Hospital
 Passport No. :

Test Name Value Unit Bio Ref.Interval

HbA1C(Glycosylated Hemoglobin):EDTA

Hb A1C, GLYCOSYLATED Hb ,EDTA
 HPLC 5.90 %
 Average Glucose
 Calculated 122.63 mg/dL <125.0

Interpretation:

AS PER AMERICAN DIABETES ASSOCIATION (ADA)

REFERENCE GROUP	HbA1c IN %
NON DIABETIC	< 6.0 %
GOOD CONTROL	6 - 7 %
FAIR CONTROL	7 - 8 %
ACTION SUGGESTED	FOR MORE THAN 8 %

Result done on : Tosoh Automated Glycohemoglobin Analyzer.

Comment :

Glycosylated Hb is a normal adult Hb which is covalently bounded to a glucose molecule. Glycosylated Hb concentration is dependent on the average blood glucose concentration and is stable for the life of the RBC (120 days). Glycohaemoglobin serves as suitable marker of metabolic control of diabetics. Its estimation is unaffected by diet, insulin, exercise on day of testing and thus reflects average blood glucose levels over a period of last several weeks /months. There is a 3 - 4 week time before percent Glycohaemoglobin reflects changes in blood glucose levels.

ADA criteria for correlation between HbA1c & Mean plasma glucose levels.

1. Glycosylated hemoglobin (HbA1c) test is three monthly monitoring done to assess compliance with therapeutic regimen in diabetic patients.
2. Since Hb1c reflects long term fluctuations in blood glucose concentration, a diabetic patient who has recently under good control may still have high concentration of HbA1c. Converse is true for a diabetic previously under good control but now poorly controlled.
3. Target goals of < 7.0 % may be beneficial in patients with short duration of diabetes, long life expectancy and no significant cardiovascular disease. In patients with significant complications of diabetes, limited life expectancy or extensive co-morbid conditions, targeting a goal of < 7.0%

Jhatia
 Dr. Jatinder Bhatia
 MD Pathology
 Director

Madhusmita Das
 Dr. Madhusmita Das
 MD MICROBIOLOGY

Priyanka
 Dr. Priyanka Rana
 MD Pathology

SJM SUPER SPECIALITY HOSPITAL
 Dr. Vinod Kumar Bhat
 M.B.B.S, M.D (Medicine)
 Sr. Consultant Physician
 Reg. No. 30989 (DMC)

360 Diagnostics & Health Services Pvt. Ltd.

C-1/2 Sector-31, Noida - 201 301 (U.P.) Tel.: 0120-4224797, 7042922881

E-mail: admin@360healthservices.com | Website : www.360healthservice.com

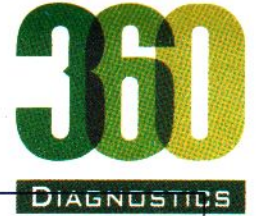

Patient Name : Mr. SHIVANK GUPTA	Registration No
Age/Sex	Registered
Patient ID	Collection
Barcode	Received
Ref. By	Reported
SRF No.	Panel
Aadhar-Nation	Passport No.

Test Name	Value	Unit	Bio Ref.Interval
-----------	-------	------	------------------

may not be appropriate.
4.High HbA1c (>9.0 -9.5 %) is strongly associated with risk of development and rapid progression of microvascular and nerve complications
5.Any condition that shorten RBC life span like acute blood loss, hemolytic anemia falsely lower HbA1c results.
6.HbA1c results from patients with HbSS,HbSC and HbD must be interpreted with caution , given the pathological processes including anemia,increased red cell turnover, and transfusion requirement that adversely impact HbA1c as a marker of long-term glycemc control.
7.Specimens from patients with polycythemia or post-splenctomy may exhibit increase in HbA1c values due to a somewhat longer life span of the red cells.

*** End Of Report ***

Tests Requested:THYROID PROFILE,(TFT)SERUM,HbA1C(Glycosylated Hemoglobin);EDTA

SJM SUPER SPECIALITY HOSPITAL
Dr. Vinod Kumar Bhat
M.B.B.S, M.D (Medicine)
Sr. Consultant Physician
Reg. No. 30989 (DMQ)

Jhatia
Dr. Jatinder Bhatia
MD Pathology
Director

Madhusmita Das
Dr. Madhusmita Das
MD MICROBIOLOGY

Priyanka
Dr. Priyanka Rana
MD Pathology





Patient Name : Mr. SHIVANK GUPTA
Age/Sex : 31 Y/Male
Patient ID : 012301070040
Barcode : 10131281
Ref. By : DR VINOD BHATT
SRF No. :
Aadhar-Nation :- Indian

Registration No : 123362
Registered : 07/Jan/2023
Collection : 07/Jan/2023 02:59PM
Received : 07/Jan/2023 03:16PM
Reported : 07/Jan/2023 04:49PM
Panel : SJM Hospital
Passport No. :

Test Name **Value** **Unit** **Bio Ref.Interval**

THYROID PROFILE.(TFT)SERUM*

T3 ,Serum 125.00 ng/dl 69-215
T4 ,Serum 8.30 ug/dL 5.2-12.7
ECLIA
TSH(ultrasensitive) 4.5 uIU/mL 0.3-4.5
ECLIA

TSH	T3 / FT3	T4 / FT4	Suggested Interpretation for the Thyroid Function Tests Pattern
Within range	Decreased	Within range	Isolated Low T3-often seen in elderly & associated non-thyroidal illness. In elderly the drop in T3 level can be upto 25%.
Raised	Within range	Within Range	Isolated high TSH especially in the range of 4.7 to 15 mIU/ml is commonly associated with physiological & biological TSH variability. Subclinical Autoimmune Hypothyroidism Intermittent T4 therapy for hypothyroidism Recovery phase after non-thyroidal illness"
Raised	Decreased	Decreased	Chronic Autoimmune Thyroiditis Post thyroidectomy, post radioiodine Hypothyroid phase of transient thyroiditis" Interfering antibodies to thyroid hormones (anti-TPO antibodies)
Raised or within range	Raised	Raised / Normal	Intermittent T4 therapy or T4 overdose Drug interference- Amiodarone, Heparin,Beta blockers,steroids, anti-epileptics
Decreased	Raised / Normal	Raised / Normal	Isolated Low TSH -especially in the range of 0.1 to 0.4 often seen in elderly & associated with Non-Thyroidal illness Subclinical Hyperthyroidism Thyroxine ingestion"
Decreased	Decreased	Decreased	Central Hypothyroidism Non-Thyroidal illness

Jhatia
Dr. Jatinder Bhatia
MD Pathology
Director

Madhusmita Das
Dr. Madhusmita Das
MD MICROBIOLOGY

Priyanka
Dr. Priyanka Rana
MD Pathology

SJM SUPER SPECIALITY HOSPITAL
Dr. Vinod Kumar Bhat
M.B.B.S., M.D (Medicine)
Sr. Consultant Physician
Reg. No. 30969 (DMC)



Patient Name : Mr. SHIVANK GUPTA
Age/Sex : 31 Y/Male
Patient ID : 012301070040
Barcode : 10131281
Ref. By : DR VINOD BHATT
SRF No. :
Aadhar-Nation : - Indian

Registration No : 123362
Registered : 07/Jan/2023
Collection : 07/Jan/2023 02:59PM
Received : 07/Jan/2023 03:16PM
Reported : 07/Jan/2023 04:49PM
Panel : SJM Hospital
Passport No. :

Test Name Value Unit Bio Ref.Interval

			Recent treatment for Hyperthyroidism (TSH remains suppressed)"
Decreased	Raised	Raised	Primary Hyperthyroidism (Graves' disease),Multinodular goitre, Toxic nodule
			Transient thyroiditis:Postpartum, Silent (lymphocytic), Postviral (granulomatous,subacute, DeQuervain's),Gestational thyrotoxicosis with hyperemesis gravidarum"
Decreased or	Raised	Within range	T3 toxicosis
Within range			Non-Thyroidal illness

TSH(μ IU/ml) for pregnant females (As per American Thyroid Association)

First Trimester	0.10-2.5
Second Trimester	0.20-3.00
Third Trimester	0.30-3.00

*** End Of Report ***

Tests Requested:THYROID PROFILE,(TFT)SERUM,HbA1C(Glycosylated Hemoglobin);EDTA

SJM SUPER SPECIALITY HOSPITAL
Dr. Vinod Kumar Bhat
M.B.B.S, M.D (Medicine)
Sr. Consultant Physician
Reg. No. 30989 (DMC)

Jatinder
Dr. Jatinder Bhatia
MD Pathology
Director

Madhusmita Das
Dr. Madhusmita Das
MD MICROBIOLOGY

Priyanka
Dr. Priyanka Rana
MD Pathology

Gupta, Shivank
ID: 111
Visit: opd
28.04.1992
30 Years

07.01.2023 10:18:37
SJM Super Speciality Hospital
Sector-63, Chhijarsai, Noida
Gautam Budhna Nagar, UP-201307

Location:
Room:
Order Number:
Indication:
Medication 1:
Medication 2:
Medication 3:

62 bpm
- / - mmHg

CARDIART

Male
QRS : 78 ms
QT / QTcBaz : 416 / 422 ms
PR : - ms
P : - ms
RR / PP : 972 / 967 ms
P / QRS / T : - / 11 / 37 degrees

Sinus rhythm with sinus arrhythmia with short PR
Junctional ST depression, probably normal
Borderline ECG

Technician:
Ordering Ph:
Referring Ph:
Attending Ph:

SJM SUPER SPECIALITY HOSPITAL
Dr. Vinod Kumar Bhat
M.S., M.D. (Medicine)
Sr. Consultant Physician
Reg. No. 30969 (DMCI)

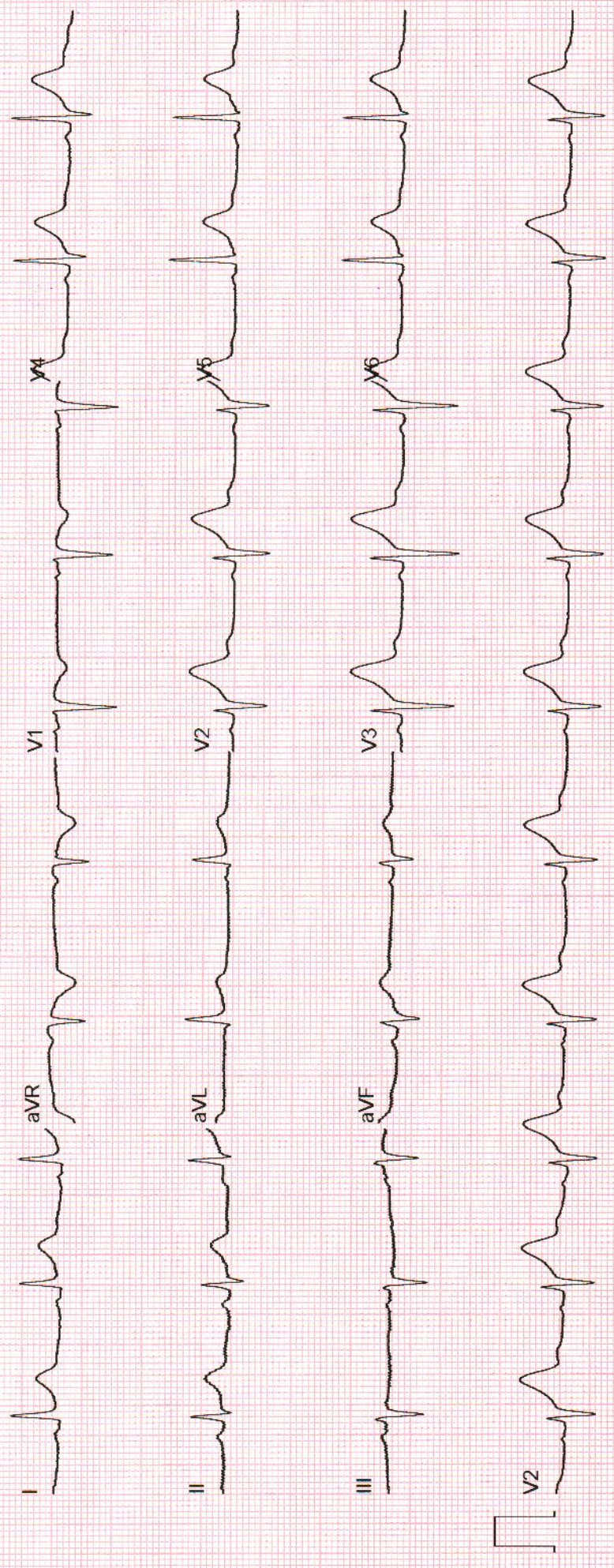

BPL

PATIENT SUMMARY REPORT

SJM HOSPITAL AND IVF CENTRE

ID : 151
NAME : SHIVANK GUPTA
AGE / SEX : 30 / MALE

HEIGHT (cm) : 166
WEIGHT (kg) : 81
PROTOCOL : BRUCE

REF. BY : DR. VIOND BHAT
DONE BY :
TECHNICIAN :

CASE HISTORY

MEDICATION

OBJECT OF TEST

RISK FACTOR

ACTIVITY

OTHER INVESTIGATION

REASON FOR TERMINATION

EXERCISE TOLERANCE

EXERCISE INDUCED ARRHYTHMIAS

HAEMO RESPONSE

CHRONO RESPONSE

FINAL IMPRESSION

EXTRA COMMENTS

Routine Check Up.

Smoker.

Moderate Active.

X - Ray.

Max HR.

Moderate (< 10 METS).

Normal

Negative.

Stress Test is Negative for Inducible Ischemia.

SJM SUPER SPECIALITY HOSPITAL
Dr. Vinod Kumar Bhat
M.B.B.S., M.D (Medicine)
Sr. Consultant Physician
Reg. No. A-20986 (DMC)

Confirmed By :

Signature

151

Tested On

07-01-2023, 10:37:58

BPL DYNATRAC

Page No.: 1

SJM HOSPITAL AND IVF CENTRE

BRIEF SUMMARY REPORT

PATIENT ID : 151
 PATIENT NAME : SHIVANK GUPTA
 PROTOCOL : BRUCE

DR. VIJOND BHAT
 Tested On 07-01-2023, 10:37:58
 BPL DYNATRAC

Stage Name	Time (min:sec)	Speed (kmph)	Grade (%)	HR (bpm)	BP (mmHg)	R.P.P	METS	STLevel (II)	Stage Comments
Pre-Test	01:26	0.00	0.00	67	0/0	0	0.00	1.21	
Supine	00:05	0.00	0.00	72	120/85	8640	0.00	0.91	
Hyper Ventilation	00:11	0.00	0.00	66	120/85	7920	0.00	1.46	
Wait For Exercise	00:49	0.00	0.00	94	120/85	11280	0.00	1.86	
Exercise 1	02:53	2.70	10.00	109	120/85	13080	5.10	1.56	
Exercise 2	02:56	4.00	12.00	162	140/100	22680	7.10	1.66	
Peak Exercise	02:19	5.50	14.00	184	150/100	27600	10.00	0.10	
Recovery 1	00:54	0.00	0.00	181	120/80	21720	0.00	-1.01	
Recovery 2	01:53	0.00	0.00	141	120/80	16920	0.00	1.51	
Recovery 3	02:52	0.00	0.00	250	120/80	30000	0.00	1.66	
Recovery 4	03:08	0.00	0.00	120	120/80	14400	0.00	-0.70	

Total METS achieved 10.00
 Maximum HR achieved 250 bpm, 131 % of 190 bpm

Maximum ST depression (II) -1.01 mm
 Total Exercise time 08:23 (min:sec)

SJM SUPER-SPECIALTY HOSPITAL
 Dr. Vijond Kumar Bhat
 M.B.B.S., M.D (Medicine)
 Sr. Consultant Physician
 Reg. No. 30369 (DMC)

ID : 151
 NAME : SHIVANK GUPTA
 AGE : 30
 BP : 120/85 mmHg
 ST Levels (mm) / ST Slope (mV/s) measured at 80 ms Post J

STAGE : Pre-Test
 RECORDED TIME : 01:29 (min:sec)
 STAGE DURATION : 01:29 (min:sec)
 HR : 67 bpm (35%)
 METS : 0.00

PROTOCOL : BRUCE
 SPEED : 0.0 kmph
 GRADE : 0.00 %
 DR. VIJND BHAT
 Tested On : 07-01-2023, 10
 BPL DYNATRAC



151

SJM SUPER SPECIALITY HOSPITAL
 Dr. Vinod Kumar Bhat
 M.B.B.S., M.D. (Medicine)
 Sr. Consultant Physician
 Sr. Consultant (DMGT)
 20 Hz Filtering, NO. 309989 (DMGT)
 10mm/mV, 25mm/Sec

ID : 151
 NAME : SHIVANK GUPTA
 AGE : 30
 BP : 120/85 mmHg
 ST Levels (mm) / ST Slope (mV/s) measured at 80 ms Post J

STAGE : Supine
 RECORDED TIME : 01:40 (min:sec)
 STAGE DURATION : 00:11 (min:sec)
 HR : 81 bpm (42%)

PROTOCOL : BRUCE
 SPEED : 0.0 kmph
 GRADE : 0.00 %
 METS : 0.00

DR. VIOND BHAT
 Tested On 07-01-2023, 10
 BPL DYNATRAC



151

20 Hz Filter
 10mm/mV, 25mm/Sec

SJM SUPER SPECIALTY HOSPITAL
 Dr. Vinod Kumar Bhat
 M.B.B.S., M.D (Medicine)
 Sr. Consultant Physician
 Reg. No. 30989 (DMC)

ID : 151
 NAME : SHIVANK GUPTA
 AGE : 30
 BP : 120/85 mmHg
 ST Levels (mm) / ST Slope (mV/s) measured at 80 ms Post J

STAGE : Hyper Ventilation
 RECORDED TIME : 01:53 (min:sec)
 STAGE DURATION : 00:13 (min:sec)
 HR : 67 bpm (35 %)

PROTOCOL : BRUCE
 SPEED : 0.0 kmph
 GRADE : 0.00 %
 METs : 0.00

DR. VIOND BHAT
 Tested On 07-01-2023, 10
 BPL DYNATRAC

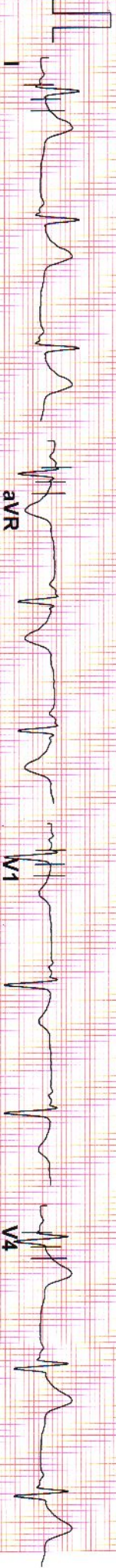

-0.30 / -0.19

2.62 / 1.32



2.97 / 1.57

1.96 / 1.07



3.47 / 1.95

1.16 / 0.50



151

20 Hz Filter

SJM SUPER SPECIALITY HOSPITAL

Dr. Viond Kumar Bhat

M.B.B.S., M.D (Medicine)

St. Consultant Physician

Reg. No. 30989 (DMC)

10mm/mV, 25mm/Sec

ID : 151
 NAME : SHIVANK GUPTA
 AGE : 30
 BP : 120/85 mmHg
 ST Levels (mm) / ST Slope (mV/s) measured at 80 ms Post J

STAGE : Wait For Exercise
 RECORDED TIME : 02:44 (min:sec)
 STAGE DURATION : 00:51 (min:sec)
 HR : 84 bpm (44%)

PROTOCOL : BRUCE
 SPEED : 0.0 kmph
 GRADE : 0.00 %
 METS : 0.00

DR. VIJOND BHAT
 Tested On 07-01-2023, 10
 BPL DYNATRAC

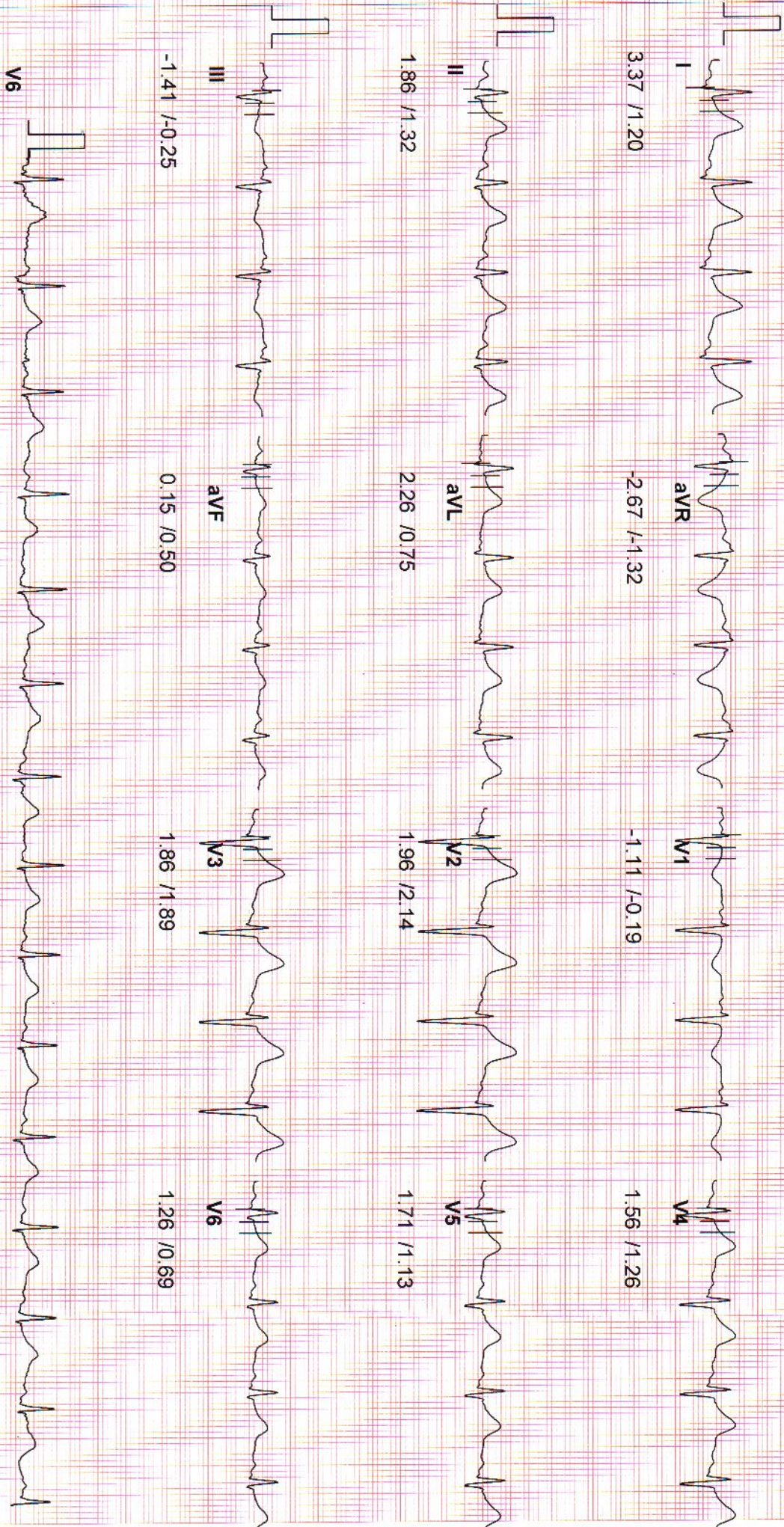

151

SJM HOSPITAL SPECIALITY HOSPITAL
 Dr. Vijond Kumar Bhat
 M.B.B.S., M.D. (Medicine)
 Sr. Consultant Physician
 Reg. No. 30968 (DMC)
 10mm/mV, 25mm/Sec
 20 Hz Filter

ID : 151
 NAME : SHIVANK GUPTA
 AGE : 30
 BP : 120/85 mmHg
 ST Levels (mm) / ST Slope (mV/s) measured at 80 ms Post J

STAGE : Exercise1
 RECORDED TIME : 03:00 (min:sec)
 STAGE DURATION : 03:00 (min:sec)
 HR : 100 bpm (52 %)

PROTOCOL : BRUCE
 SPEED : 2.7 kmph
 GRADE : 10.00 %
 METs : 5.10

DR. VIOND BHAT
 Tested On : 07-01-2023, 10
 BPL DYNATRAC

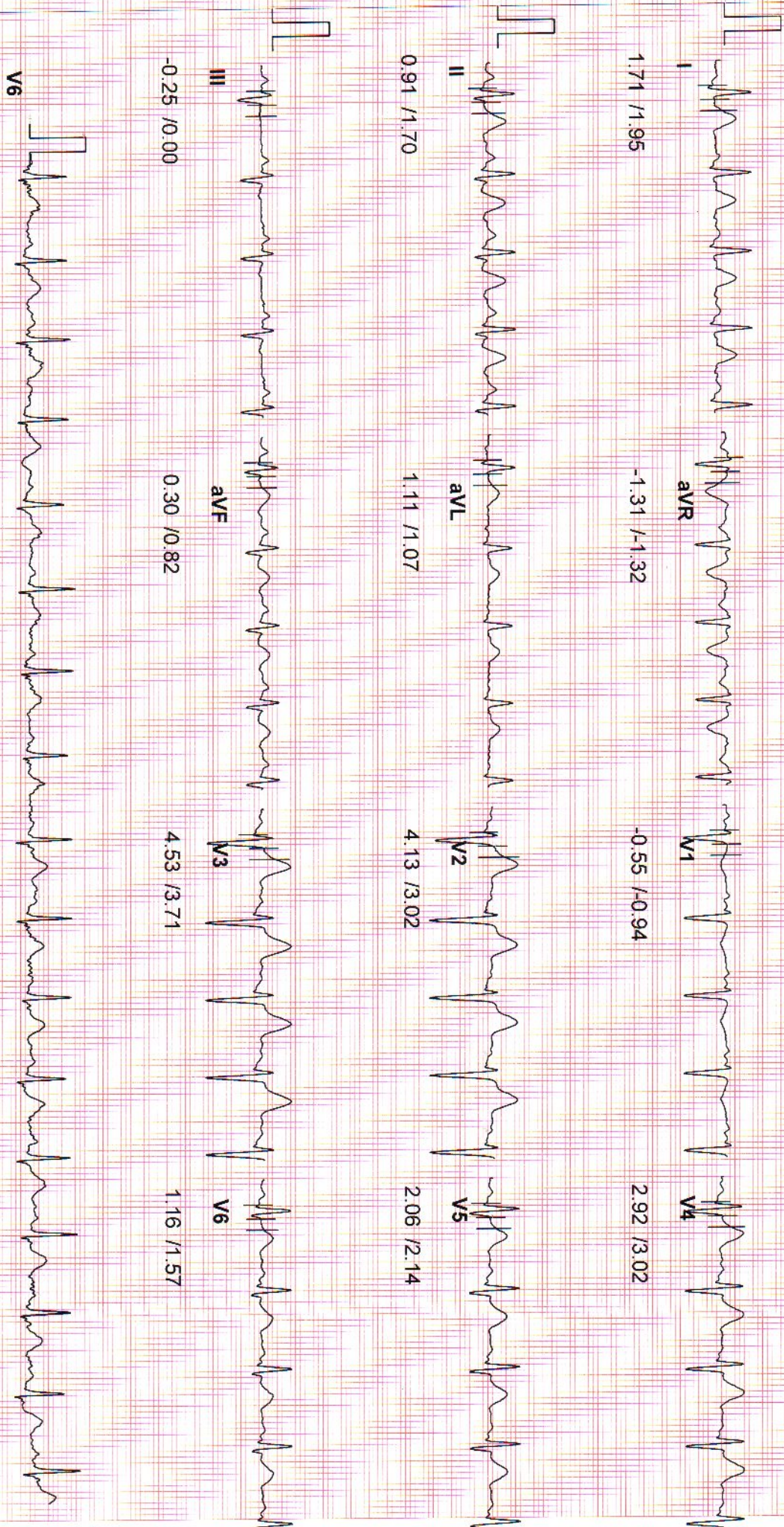

151

SJM SUPER SPECIALITY HOSPITAL
 Dr. Viond Kumar Bhat
 M.B.B.S. M.D. (Medicine)
 Sr. Consultant Physician
 20 Hz Filter, Reg. No. 309694 DM/17/V, 25mm/Sec

ID : 151
 NAME : SHIVANK GUPTA
 AGE : 30
 BP : 140/100 mmHg
 ST Levels (mm) / ST Slope (mV/s) measured at 60 ms Post J

STAGE : Exercise2
 RECORDED TIME : 06:00 (min:sec)
 STAGE DURATION : 03:00 (min:sec)
 HR : 162 bpm (85 %)

PROTOCOL : BRUCE
 SPEED : 4.0 kmph
 GRADE : 12.00 %
 METS : 7.10
 DR. VIJOND BHAT
 Tested On 07-01-2023, 10
 BPL DYNATRAC

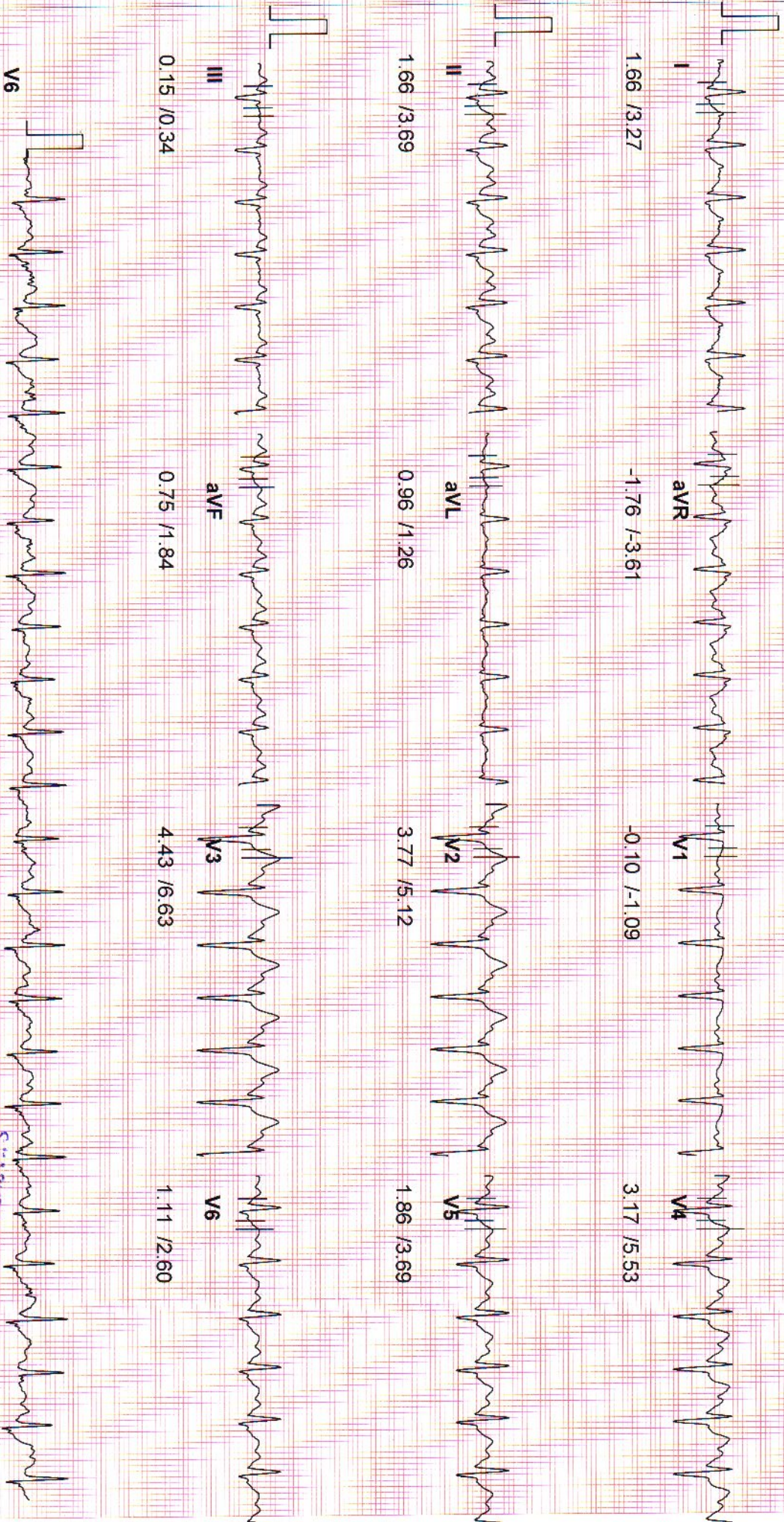

151

20 Hz Filter

DR. VIJOND BHAT
 St. Consultant Physician
 Reg. No. 30989 (D.M.C.)
 10mm/mV, 25mm/Sec

ID : 151
 NAME : SHIVANK GUPTA
 AGE : 30
 BP : 150/100 mmHg
 ST Levels (mm) / ST Slope (mV/s) measured at 60 ms Post J

STAGE : Exercise3(Peak Ex) PROTOCOL : BRUCE
 RECORDED TIME : 08:23 (min:sec) SPEED : 5.5 kmph
 STAGE DURATION : 02:23 (min:sec) GRADE : 14.00 %
 HR : 184 bpm (96 %) METS : 10.00

DR. VIJOND BHAT
 Tested On 07-01-2023, 10
 BPL DYNATRAC

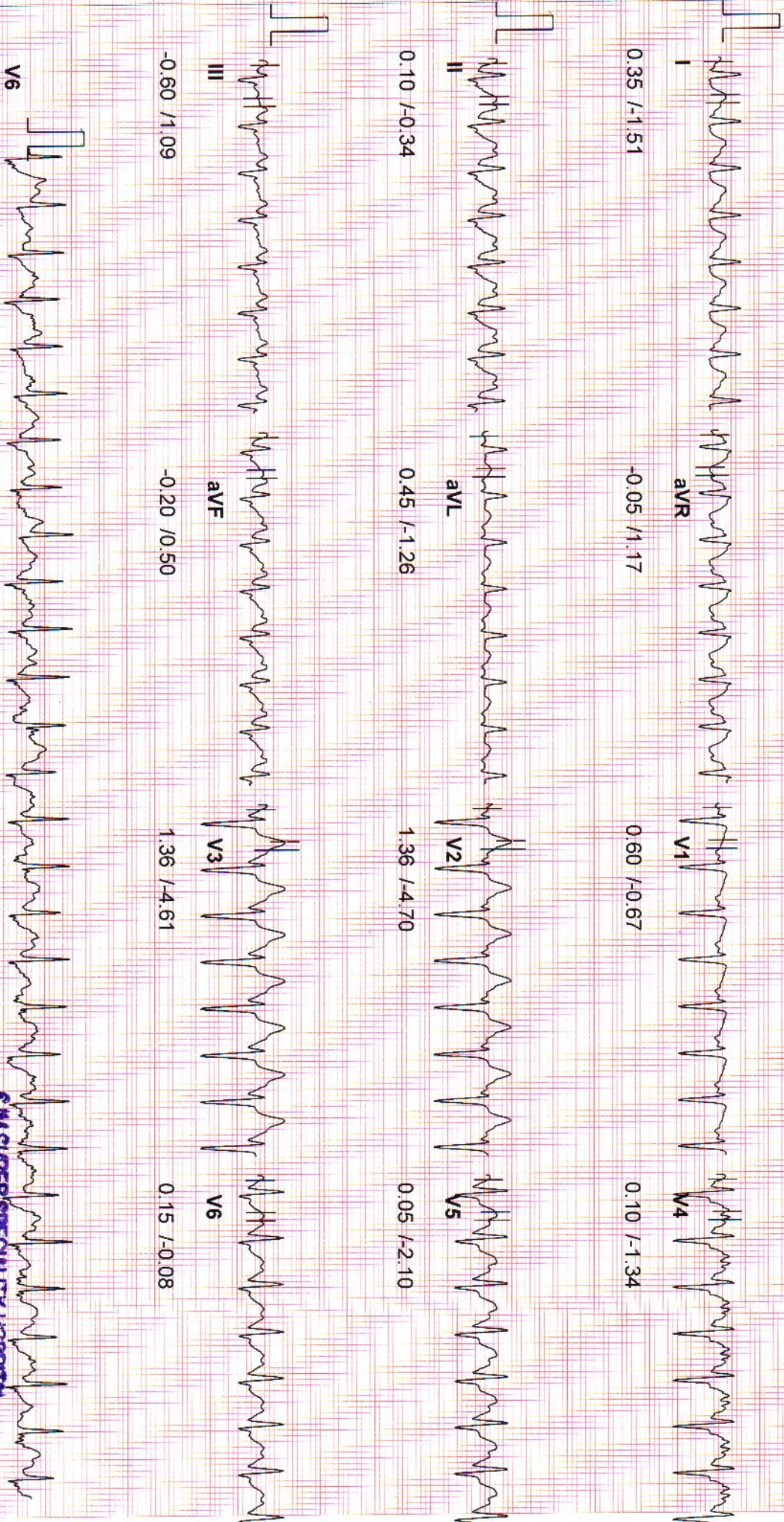

151

20 Hz Filter

10mm/mV, 25mm/Sec

SJM SUPER SPECIALTY HOSPITAL
 Dr. Vinod Kumar Bhat
 M.B.B.S, M.D (Medicine)
 Sr. Consultant Physician
 Reg. No. 30969 (DMC)

ID : 151
 NAME : SHIVANK GUPTA
 AGE : 30
 BP : 120/80 mmHg
 ST Levels (mm) / ST Slope (mV/s) measured at 60 ms Post J

STAGE : Recovery 1
 RECORDED TIME : 00:59 (min:sec)
 STAGE DURATION : 00:59 (min:sec)
 HR : 179 bpm (94 %)

PROTOCOL : BRUCE
 SPEED : 0.0 kmph
 GRADE : 0.00 %
 METS : 0.00

DR. VIJOND BHAT
 Tested On 07-01-2023, 10
 BPL DYNATRAC

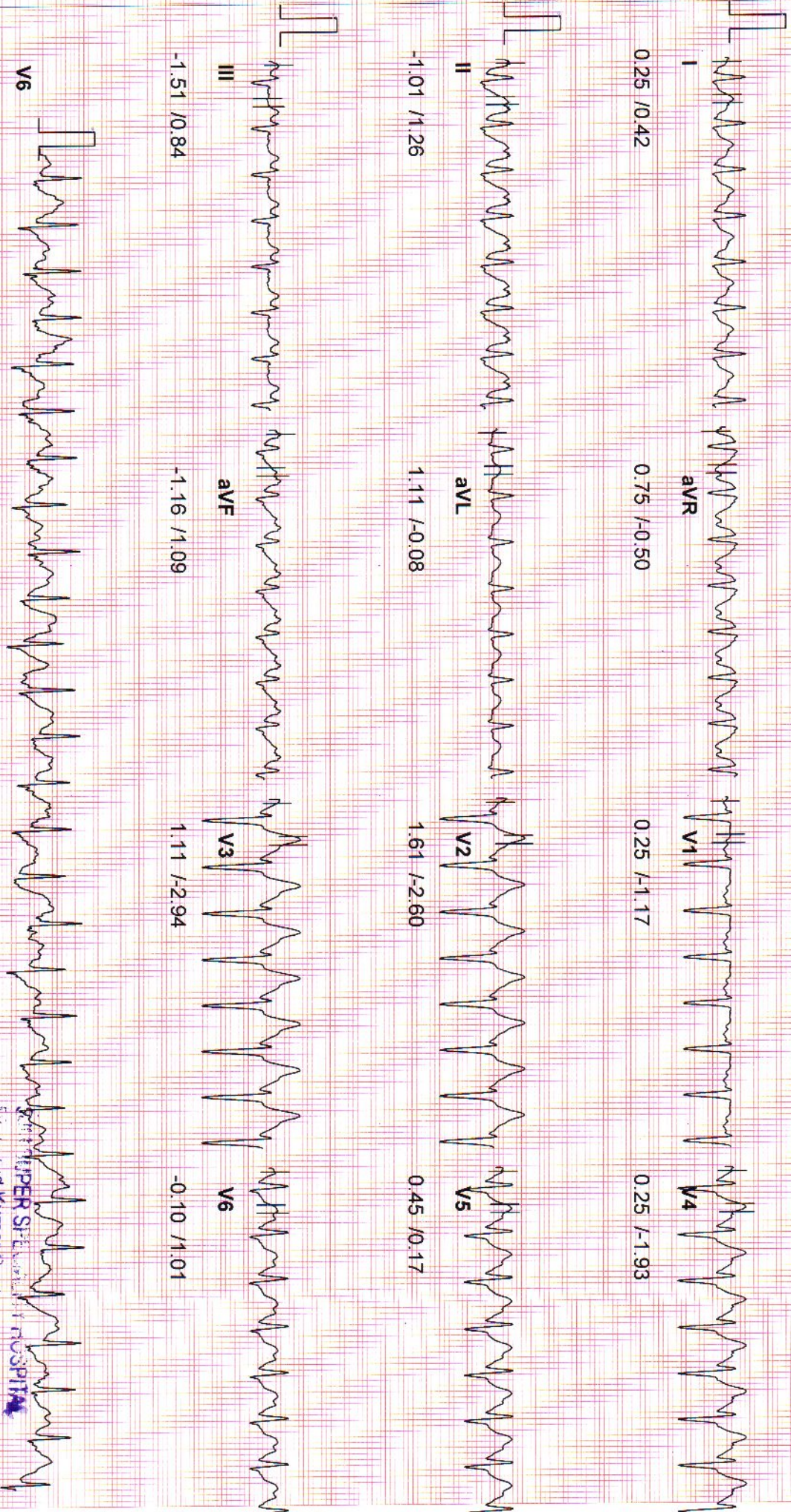

151

20 Hz Filter

10mm/mV, 25mm/Sec

DR. VIJOND BHAT
 M.B.B.S., M.D (Medicine)
 Sr. Consultant Physician
 Reg. No. 30989 (DMC1)

SJM HOSPITAL AND IVF CENTRE

ID : 151
 NAME : SHIVANK GUPTA
 AGE : 30
 BP : 120/80 mmHg

STAGE : Recovery
 RECORDED TIME : 02:59 nll
 STAGE DURATION : 02:59 nll
 HR : 235 bpm

BRUCE : 0.0 kmph
 0.0 %
 235 bpm METS : 0.00

DR. VIJOND BHAT
 Tested On 07-01-2023, 10
 BPL DYNATRAC

ST Levels (mm) / ST Slope (mV/s) measured at 60 ms Post J



151

20 Hz Filter

SJM SUPER SPECIALITY HOSPITAL
 Dr. Vinod Kumar Bhat
 M.B.B.S, M.D. (Medicine)
 Sr. Consultant Physician
 Reg. No. 30983 QDNR/17V, 25mm/Sec

ID : 151
NAME : SHIVANK GUPTA
AGE : 30
BP : 120/85 mmHg

STAGE : Wait For Exercise
RECORDED TIME : 02:10 (min:sec)
STAGE DURATION : 00:17 (min:sec)
HR : 67 bpm (35 %)

PROTOCOL : BRUCE
SPEED : 0.00 kmph
GRADE : 0.00 %
METs : 0.00

DR. VIJOND BHAT
Tested On 07-01-2023, 10:37:
BPL DYNATRAC

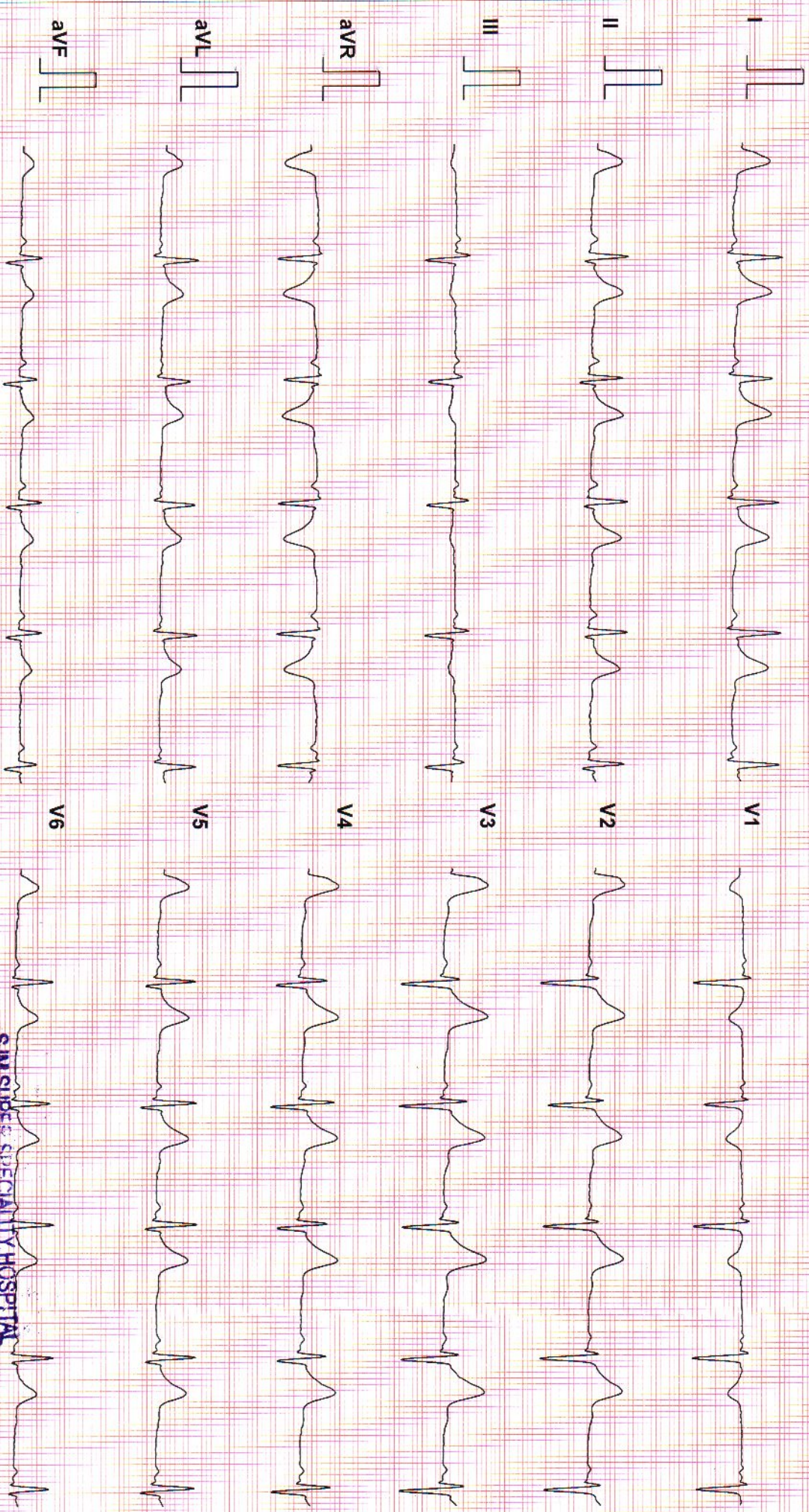

151

SJM SUPER SPECIALITY HOSPITAL
Dr. Vinod Kumar Bhat
M.B.B.S., M.D (Medicine)
Sr. Consultant Physician
20 Hz Filter, No. 30989 (31400)m/mV, 25mm/Sec



Centre for Excellent Patient Care

SJM SUPER SPECIALITY HOSPITAL

(125 Bedded Fully Equipped With Modern Facilities)

Sector-63, Noida, NH-09, Near Hindon Bridge
Tel.: 0120-6530900/7 10, Mob.:9599259072

Ultrasound Report

Name: Mr. Shivank Gupta

Age: 30yrs/Male

Date: 07/01/2023

Ultrasound - Male Abdomen

Liver: Liver appears normal in size. There is no evidence of any focal lesion seen in the parenchyma. Intra-hepatic vascular and biliary radicles appear normal. Portal vein and common bile duct are normal.

GALL BLADDER:-Gall bladder is physiologically distended. The wall thickness is normal. There is no Evidence of any intraluminal mass lesion or calculi seen.

PANCREAS: -Pancreas is normal in size, shape and echo pattern. No focal mass lesion seen. Pancreatic duct is not dilated.

SPLEEN: -Spleen show normal in size. No focal mass lesion is seen in parenchyma.

KIDNEYS:-Both the kidneys are normal in size, shape, position and axis. Parenchymal echo pattern is normal bilaterally. No focal solid or cystic lesion is seen. There is no evidence of renal concretions on both sides.

PARAAORTIC REGIONS: Any mass/ lymph nodes: -- no mass or lymph nodes seen.

URINARY BLADDER:- Adequately distended. Wall were regular and thin. Contents are Normal. No stone formation seen.

PROSTATE: - Normal in shape and position. Parenchymal echotexture is normal. No free ascetic fluid or pleural effusion seen.

IMPRESSION: - Normal Scan.

Centre for Excellent Patient Care For SJM Super Specialty Hospital

DR. PUSHPA KAUL

DR. P.K GUPTA

SJM SUPER SPECIALITY HOSPITAL
Dr. Vinod Kumar Bhat
M.B.B.S., M.D (Medicine)
Sr. Consultant Physician
Reg. No. 30989 (DMC)

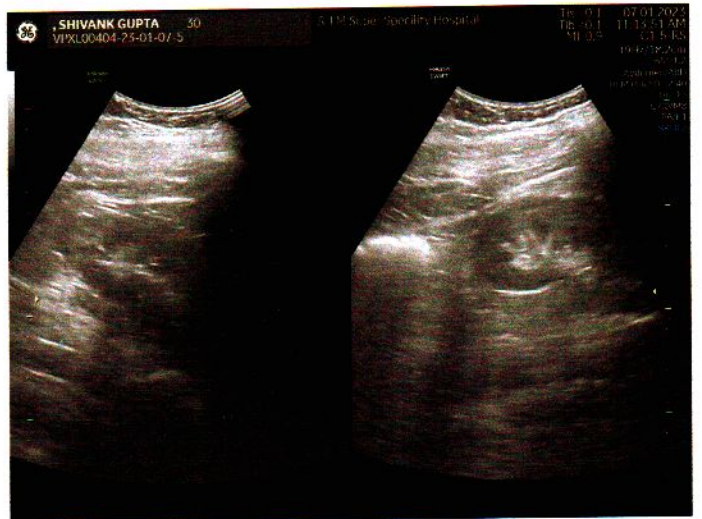
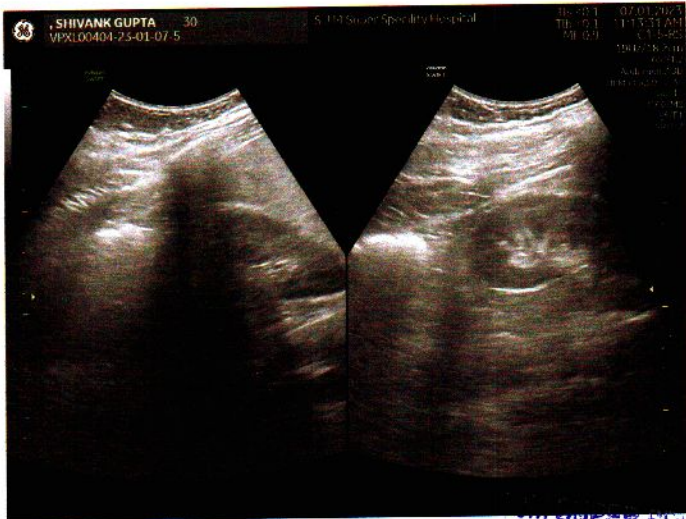
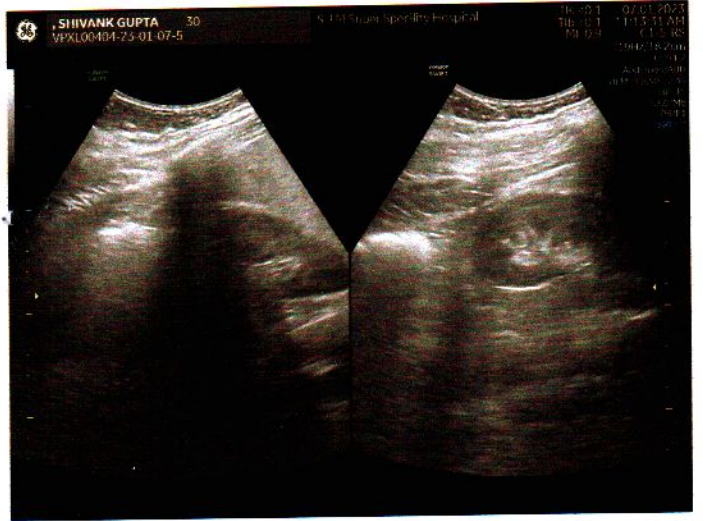

S.M. SUPER SPECIALITY HOSPITAL
Dr. Vinod Kumar Bhat
M.B.B.S., M.D (Medicine)
Ex. Consultant Physician
Reg. No. 30989 (DMC)

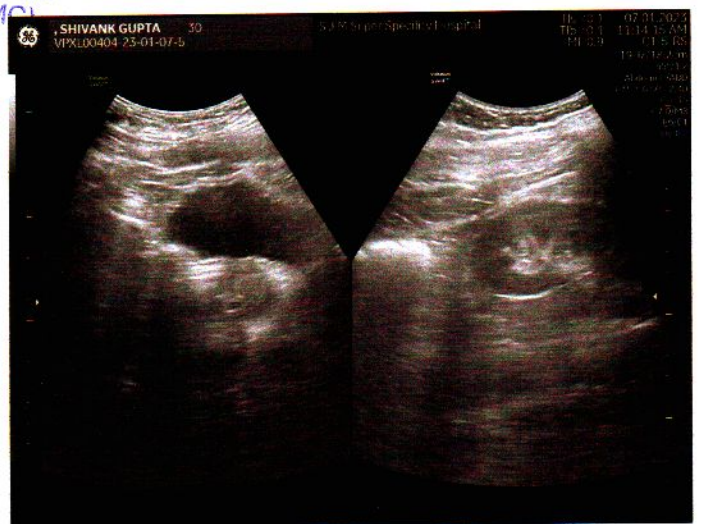

X-Ray Report

Patient ID.	20846 OPD	Name	MR SHIVANK GUPTA	Sex/Age	F/30Y
Date	07-01-2023 10:55 AM	Ref. Physician	SELF	CHEST, CHEST	

X-RAY CHEST PA VIEW

OBSERVATION:

The lung fields are clear.

Both hila are normal.

Cardiophrenic and costophrenic angles are normal.

The trachea is central.

The mediastinal and cardiac silhouette are normal.

Cardiothoracic ratio is normal.

Bones of the thoracic cage are normal.

Soft tissues of the chest wall are normal.

IMPRESSION:

- No significant abnormality seen.

Dr. DEEPAK K SOLANKI
MBBS, DNB
CONSULTANT RADIOLOGIST

SJM SUPER SPECIALITY HOSPITAL
Dr. Vinod Kumar Bhat
M.B.B.S., M.D (Medicine)
Sr. Consultant Physician
Reg. No. 30988 (DMC)

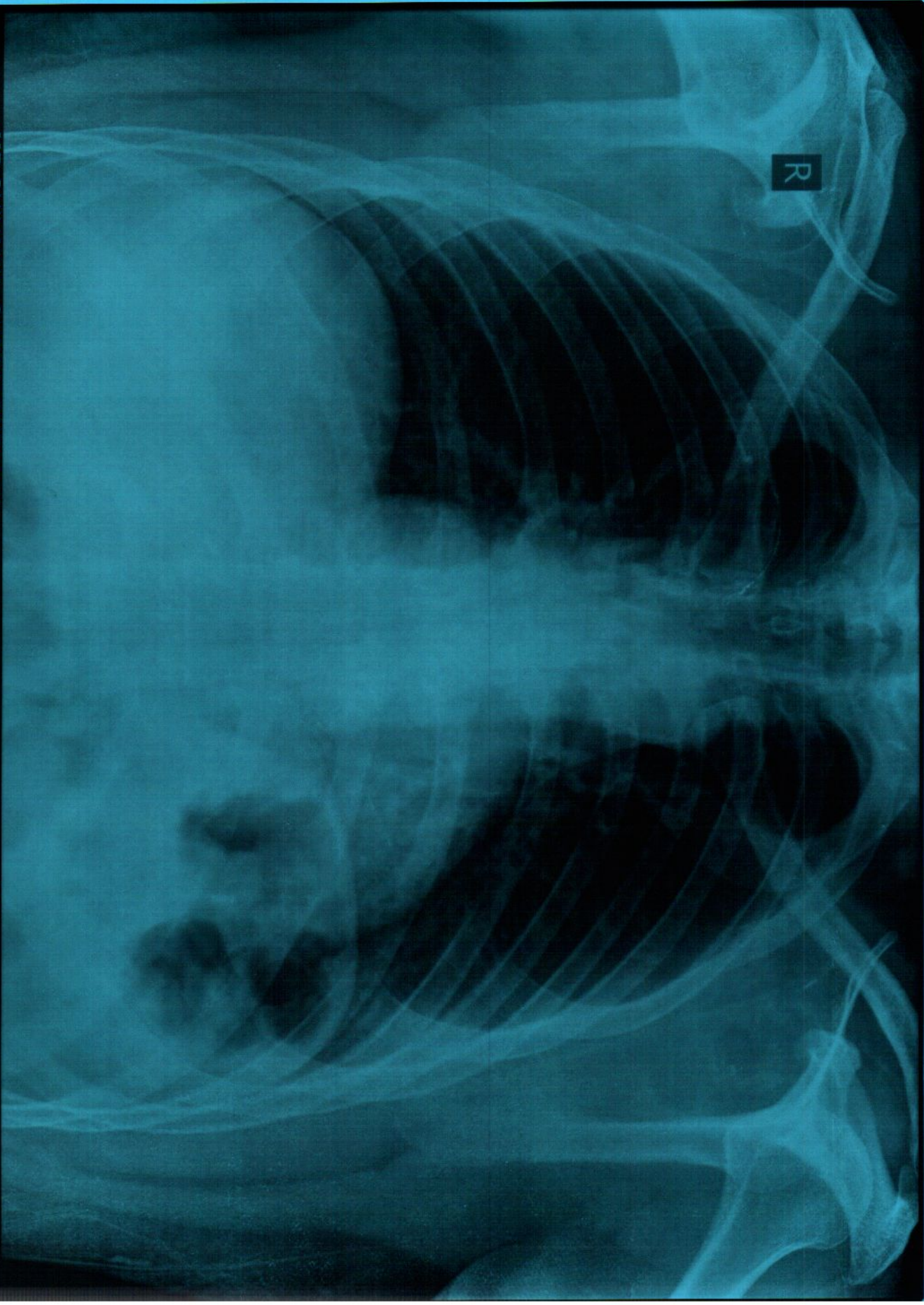

R

MR SHIVANK GUPTA 30 Female
CHEST PA
20846 OPD
S. J. MEMORIAL SUPER SPECIALITY HOSPITAL SEC 63, CHHJARSU, NOIDA
SELF
07/01/2023 9:19 03 AM