



Bangalore Diagnostics & Multi-Speciality Centre

Quality Assurance : EQAP from AIIMS & CMC- Vellore

Quality. Trust. Since 1982.

198, 12th Main, 3rd Block, (Above Namma MTR, Next to SBI), Rajajinagar, Bangalore- 560 010.
Ph. : 080-23505407, 9448079978 e-mail : bangalore.d.s@gmail.com

SUMMARY REPORT

NAME ::	ms. Pralibha Kundikere
EMPLOYEE ID::	47887
REF.BY::	Bank of Baroda
AGE::	51 years
GENDER::	Female
DATE::	21/03/2022.
HEIGHT (in mts)::	1.46
WEIGHT (in kgs)::	50
BMI::	23.5
WAIST CIRCUMFERENCE (in cms)::	82
HIP CIRCUMFERENCE (in cms)::	94
WAIST TO HIP RATIO::	0.87:1.0
BLOOD PRESSURE (mm hg)::	120/80 mmHg

**BANGALORE DIAGNOSTICS &
MULTI-SPECIALITY CENTRE**
198, 12th Main, 3rd Block
Rajajinagar, Bangalore-560 010

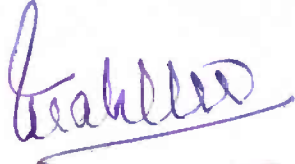
Dr. MAHADEVA. K.C.
M.D., (Path)
KMC. No.: 17647



ಭಾರತೀಯ ವಿಶಿಷ್ಠ ಗುರುತು ವ್ಯಾಪ್ತಿ

ಭಾರತ ಸರ್ಕಾರ

Unique Identification Authority of India
Government of India

ನೋಂದಾವಣೆ ಕ್ರಮ ಸಂಖ್ಯೆ / Enrollment No.: 2086/13114/41294

To
ಪ್ರತಿಭಾ ಕುರಡಿಕೇರಿ
Pratibha Kurdikeri
W/O Sadanand Kurdikeri
#237 Samarth
4th Main 8th Cross 1st Subway Channabasaveshwar
Nagar
Dharwad
Dharwad R S
Dharwad

06/12/2011

118735577

Karnataka 580007
9741081498



ME187355775FH

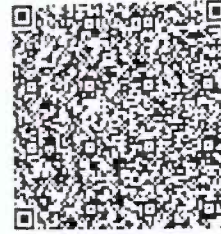

ನಿಮ್ಮ ಆಧಾರ್ ಸಂಖ್ಯೆ / Your Aadhaar No. :

7847 8454 5284

ನನ್ನ ಆಧಾರ್, ನನ್ನ ಗುರುತು



ಭಾರತ ಸರ್ಕಾರ

Government of India



ಪ್ರತಿಭಾ ಕುರಡಿಕೇರಿ
Pratibha Kurdikeri
ಜನ್ಮ ದಿನಾಂಕ / DOB : 13/03/1971
ಸ್ತ್ರೀ / Female



7847 8454 5284

ನನ್ನ ಆಧಾರ್ ನನ್ನ ಗುರುತು

BANGALORE DIAGNOSTICS &
MULTI-SPECIALITY CENTRE
198, 12th Main, 3rd Block
Rajajinagar, Bangalore-560 010



Bangalore Diagnostics & Multi-Speciality Centre

Quality Assurance : EQAP from AIIMS & CMC- Vellore

Quality. Trust. Since 1982.

198, 12th Main, 3rd Block, (Above Namma MTR, Next to SBI), Rajajinagar, Bangalore- 560 010.

Ph. : 080-23505407, 9448079978 e-mail : bangalore.d.s@gmail.com

Name : MRS. PRATIBHA KURDIKERI

Reg. No : C6820

Age/Sex: 51 Year(s) / Female

Date : 21/03/2022

Ref. by : DR. BANK OF BARODA

Corporate: NON CORPORATE

Test Name

Result

Reference Range

Page 1 of 4

HAEMATOLOGY REPORT

COMPLETE BLOOD COUNT

Haemoglobin	10.1 gms %	Male : 13.0 - 18.0 gms % Female: 11.0 - 15.0 gms %
Red Blood Cell Count	5.26 million/cumm	Male : 4.5-6.5 millions/cumm Female : 3.7-5.5 million/cumr

Packed Cell Volume	33.5 %	Females: 32 - 45 % Males: 39 - 54%
Total Count	5,900 cells /cumm	4000-11000 cells /cumm

Differential Count

Neutrophils	49.7 %	40 - 75%
Lymphocytes	40.9 %	20 - 45%
Monocytes	6.9 %	01 - 10%
Eosinophils	2.0 %	01 - 06 %
Basophils	0.5 %	00 to 01 %

COMPLETE BLOOD COUNT

Platelet count	2,23,000 cells/cumm	150000-400000 cells/cumm
Mean Corpuscular Volume	64 fL	78 - 98 fL
Mean Corpuscular Haemoglobin	19.2 pg	27 - 32 pg
Mean Corpuscular Haemoglobin Concentration	30.1 g/dl	31 - 36 g/dl
ESR	07 mm/hour	Male: 0 - 10 mm/ hour Female: 0 - 20 mm/hour

ABSOLUTE EOSINOPHIL COUNT	121 cells/cumm	40 - 440 cells/cumm
---------------------------	----------------	---------------------

BLOOD GROUP(ABO)	"O"
Rh Type (D)	POSITIVE

BIOCHEMISTRY REPORT

FASTING BLOOD SUGAR	82 mg/dl	70 to 100 mg/dl
FASTING URINE SUGAR	NIL	NIL



Bangalore Diagnostics & Multi-Speciality Centre

Quality Assurance : EQAP from AIIMS & CMC- Vellore

Quality. Trust. Since 1982.

198, 12th Main, 3rd Block, (Above Namma MTR, Next to SBI), Rajajinagar, Bangalore- 560 010.

Ph. : 080-23505407, 9448079978 e-mail : bangalore.d.s@gmail.com

Name : MRS. PRATIBHA KURDIKERI

Reg. No : C6820

Age/Sex: 51 Year(s) / Female

Date : 21/03/2022

Ref. by : DR. BANK OF BARODA

Corporate: NON CORPORATE

Test Name

Result

Reference Range

Page 2 of 4

BIOCHEMISTRY REPORT

POST PRANDIAL BLOOD SUGAR 90 mg/dl

80 to 140 mg/dl

Glycosylated Haemoglobin (HbA1c)

Glycosylated Haemoglobin (HbA1c) 5.9 %

Normal <6.0 %
Good control 6.0-7.0 %
Fair control 7.0-8.0 %
Unsatisfactory 8.0-10.0 %
Poor control >10 %

LIPID PROFILE

TOTAL CHOLESTEROL 186.6 mg/dl

up to 200 mg/dl

TRIGLYCERIDES 79.9 mg/dl

<150 : Normal

HDL Cholesterol 42.7 mg/dl

Male: >40 mg/dl
Female: > 50 mg/dl

LDL Cholesterol 128.0 mg/dl

<100 mg/dl

VLDL Cholesterol 15.9 mg/dl

<40 mg/dl

CHOLESTEROL/HDL RATIO 4.4:1.0

up to 6.0 %

LIVER FUNCTION TESTS

Total Bilirubin 0.66 mg/dl

up to 1.2 mg/dl

Direct Bilirubin 0.14 mg/dl

0 to 0.3 mg/dl

Indirect Bilirubin 0.52 mg/dl

up to 1.5 mg/dl

S.G.O.T. (AST) 19.4 U/L

0 - 46 U/L

S.G.P.T. (ALT) 15.3 U/L

0 - 49 U/L

ALKALINE PHOSPHATASE 69.8 U/L

Men : 80-306
Women : 64-306
Children upto 15 Yrs : upto 644
Children upto 17 yrs : upto 483

Gamma Glutamyl Transpeptidase (GGT) 12.2 IU/L

0 - 55 IU/L

Total Protein 7.1 gms/dl

6.6 - 8.3 gms/dl

Albumin 3.9 gms/dl

3.4 - 5.0 gms/dl

Globulin 3.2 gms/dl

2.3 - 3.5 gms/dl

A/G Ratio 1.3:1.0

1.2 : 1.0



Bangalore Diagnostics & Multi-Speciality Centre

Quality Assurance : EQAP from AIIMS & CMC- Vellore

Quality. Trust. Since 1982.

198, 12th Main, 3rd Block, (Above Namma MTR, Next to SBI), Rajajinagar, Bangalore- 560 010.

Ph. : 080-23505407, 9448079978 e-mail : bangalore.d.s@gmail.com

Name : MRS. PRATIBHA KURDIKERI

Reg. No : C6820

Age/Sex: 51 Year(s) / Female

Date : 21/03/2022

Ref. by : DR. BANK OF BARODA

Corporate: NON CORPORATE

Test Name

Result

Reference Range

Page 3 of 4

BIOCHEMISTRY REPORT

SERUM CREATININE	0.91 mg/dl	Females 0.6 – 1.2 mg/dl Males 0.7 – 1.4 mg/dl
BLOOD UREA NITROGEN (BUN)	11.3 mg/dl	7-18 mg/dl
URIC ACID	5.22 mg/dl	M: 3.5 -7.2 mg/dl F: 2.6 - 6.0 mg/dl
UREA	24.1 mg/dl	10 to 45 mg/dl

URINE EXAMINATION REPORT

PHYSICAL EXAMINATION

COLOUR	LIGHT YELLOW
APPEARANCE	CLEAR
REACTION	ACIDIC

BIOCHEMICAL EXAMINATION

PROTEIN	NIL	
GLUCOSE	NIL	
BILE SALT	NIL	
BILE PIGMENT	NIL	
SPECIFIC GRAVITY	1.019	1.003 – 1.035

MICROSCOPIC EXAMINATION

PUS CELLS	1-2/HPF
EP CELLS	2-3/HPF
MACROPHAGES	NIL
R.B.C.s	ABSENT
CASTS	NIL

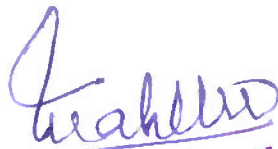
Dr. MAHADEVA. K.C.
M.D., (Path)
KMC. No.: 17647



Bangalore Diagnostics & Multi-Speciality Centre

Quality Assurance : EQAP from AIIMS & CMC- Vellore

Quality. Trust. Since 1982.

198, 12th Main, 3rd Block, (Above Namma MTR, Next to SBI), Rajajinagar, Bangalore- 560 010.
Ph. : 080-23505407, 9448079978 e-mail : bangalore.d.s@gmail.com

Name : MRS. PRATIBHA KURDIKERI

Reg. No : C6820

Age/Sex: 51 Year(s) / Female

Date : 21/03/2022

Ref. by : DR. BANK OF BARODA

Corporate: NON CORPORATE

Test Name

Result

Reference Range

Page 4 of 4

URINE EXAMINATION REPORT

MICROSCOPIC EXAMINATION

CRYSTALS

NIL

----- End of Report -----

Biochemist

Microbiologist

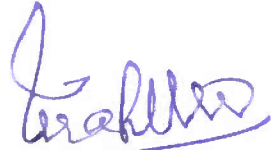
Pathologist

Dr. MAHADEVA. K.C.
M.D., (Path)
KMC. No.: 17647



Bangalore Diagnostics & Multi-Speciality Centre

Quality Assurance : EQAP from AIIMS & CMC- Vellore

Quality. Trust. Since 1982.

198, 12th Main, 3rd Block, (Above Namma MTR, Next to SBI), Rajajinagar, Bangalore- 560 010.
Ph. : 080-23505407, 9448079978 e-mail : bangalore.d.s@gmail.com

Name : Mrs. PRATIBHA KURDIKERI C-820
Visit No. : V101424761
Age/Gender : 51 Y/Female
Referred by : BANGALORE DIAGNOSTICS & MULTI SPECIALITY CENTER

Patient No. : P101304388
Registered On : 21/03/2022 15:18
Collected On : 21/03/2022 16:14
Reported On : 21/03/2022 17:26

Final Report

Test Name / Method	Results	Units	Reference Range	Sample Type
--------------------	---------	-------	-----------------	-------------

CLINICAL BIOCHEMISTRY

THYROID PROFILE

TRIIODO THYRONINE-T3 TOTAL <i>Method : ECLIA</i>	0.96	ng/ml	0.80 - 2.0	SERUM
---	------	-------	------------	-------

THYROXINE -T4 TOTAL <i>Method : ECLIA</i>	7.87	ug/dl	5.1 - 14.1	
--	------	-------	------------	--

THYROID STIMULATING HORMONE - TSH (Ultra Sensitive) <i>Method : ECLIA</i>	4.51	mIU/ml	0.40 - 4.20 First Trimester:0.1-2.5* Second & Third Trimester:0.2-3.0* *American Thyroid Association trimesterspecific	
--	------	--------	---	--

Dr. Comments : Kindly correlate clinically.

*** End Of Report ***

Outside sample to be correlated with other clinical finding.

PROCESSED BY : SHWETHA

RESULT VERIFIED BY : BHARATH KUMAR C, Lab Incharge

Prof. KSHAMA HIREMATH

M.Sc, Med. Biochemistry, CFN, DNHE
Chief Biochemist



NAME : MRS.PRATHIBHA KURDIKERI DATE: 22.3.2022

REF BY : B.O. B AGE/ GENDER: 51 YEARS/FEMALE

ABDOMEN AND PELVIC ULTRA SOUND SCAN REPORT

Liver : Normal in size, shape and echotexture. No focal lesion seen.

No intrahepatic biliary dilatation seen. PV & CBD is normal

Gall Bladder: GB is normal. Normal in wall thickness. No abnormal intraluminal echoes.

Pancreas : Normal in size and echo texture. No focal lesion, Pancreatic duct appears normal.

Spleen : Normal in size, shape and echo texture

Kidneys : Both kidney's are normal in size, shape and position.

No calculi / hydronephrosis seen. Cortico medullary differentiation is good.

Right Kidney: 111 x 17 mm Left kidney: 115 x 16mm

Urinary Bladder: Normal in contour and wall thickness with clear contents.

Post void = Nil.

Uterus : Anteverted, Measures 53 x 22 x 35 mm, normal in size, shape and

echotexture. Endometrial thickness = 4 mm. POD is empty.

Ovaries : Both ovaries are not visualized in adnexa.

IMPRESSION:

- **NORMAL SONOLOGIC STUDY.**

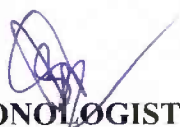
SONOLOGIST

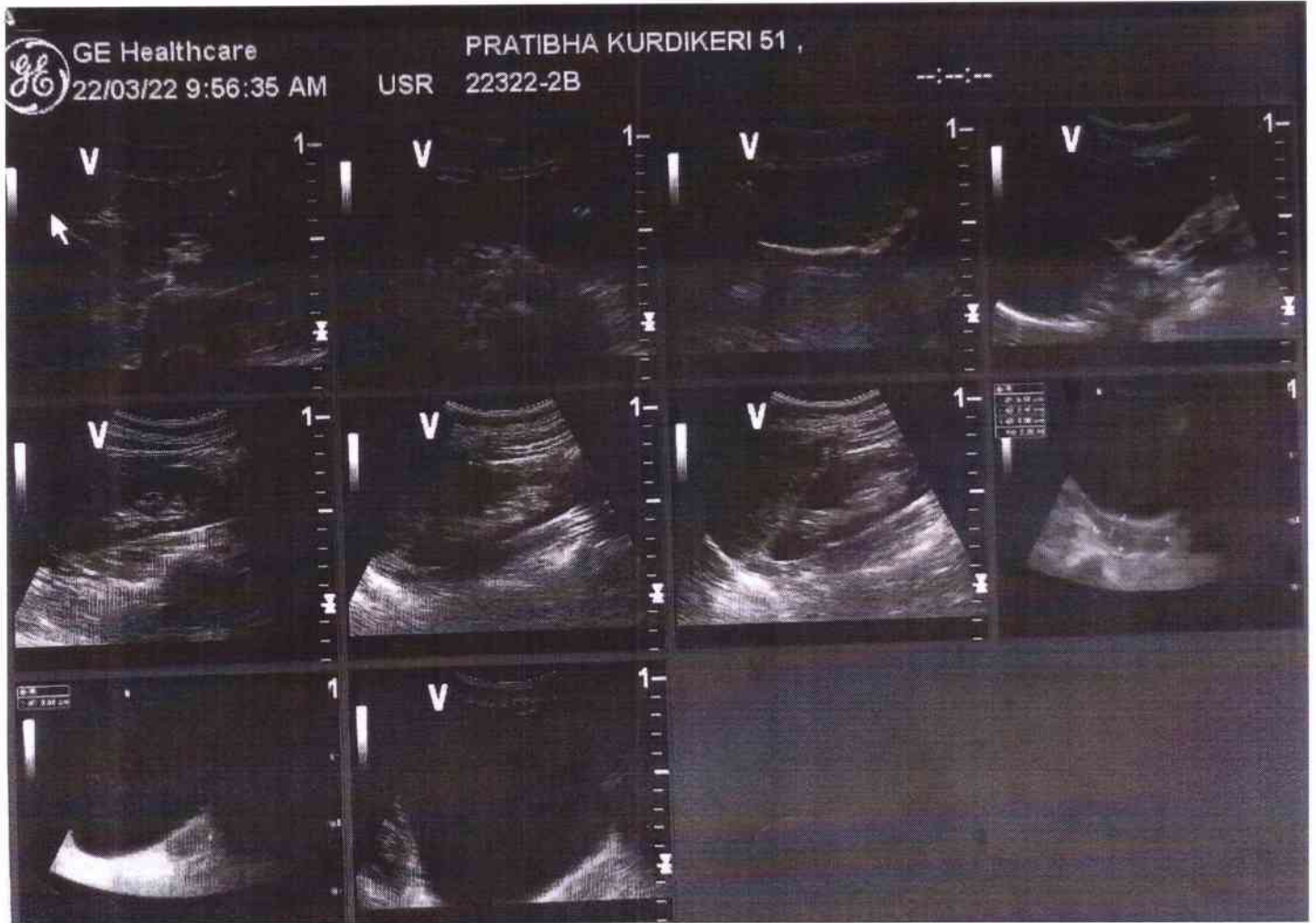

**BANGALORE DIAGNOSTICS &
MULTI-SPECIALITY CENTRE**
198, 12th Main, 3rd Block
Rajajinagar, Bangalore-560 010



Bangalore Diagnostics & Multi-Speciality Centre

Quality Assurance : EQAP from AIIMS & CMC- Vellore

Quality. Trust. Since 1982.

198, 12th Main, 3rd Block, (Above Namma MTR, Next to SBI), Rajajinagar, Bangalore- 560 010.
Ph. : 080-23505407, 9448079978 e-mail : bangalore.d.s@gmail.com

NAME : MRS.PRATHIBHA KURDIKERI DATE: 22.3.2022

REF BY : B.O. B AGE/ GENDER: 51 YEARS/FEMALE

BREAST ULTRASOUND SCAN REPORT

Right breast glandular soft tissue echo texture appears within normal limits.

Left breast glandular soft tissue echo texture appears within normal limits.

There is no evidence of Solid/ Cystic foci in all IV Quadrant

No ductal dilatations seen.

Axillary regions appeared normal; no evidence of enlarged lymphnodes.

IMPRESSION:

NORMAL SONOLOGIC STUDY.

BIRADS SCORE - I (Suggest routine screening)

SONOLOGIST.

**BANGALORE DIAGNOSTICS &
MULTI-SPECIALITY CENTRE
198, 12th Main, 3rd Block
Rajajinagar, Bangalore-560 010**

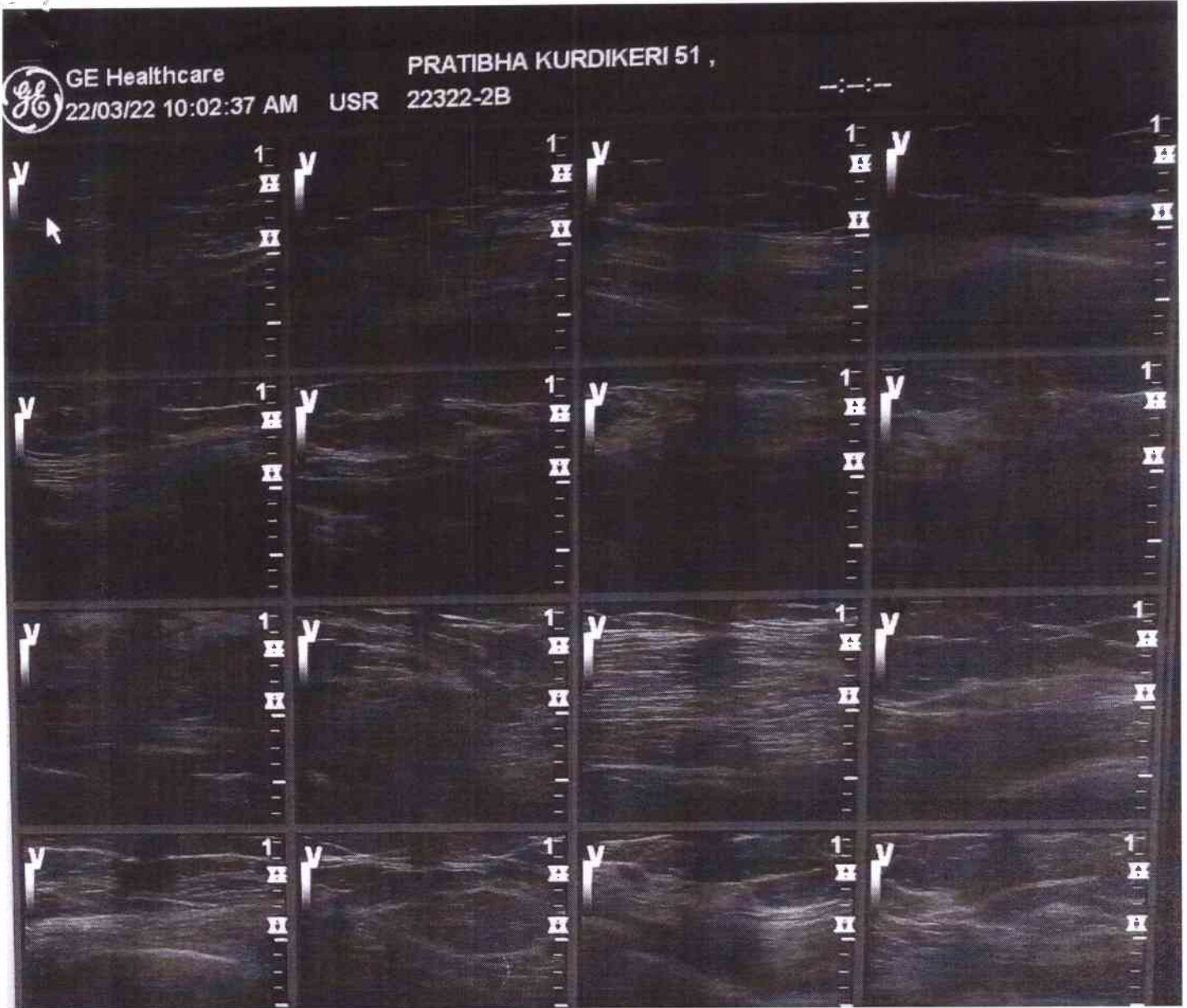

BANGALORE DIAGNOSTICS &
MULTI-SPECIALITY CENTRE
198, 12th Main, 3rd Block.
Rajajinagar, Bangalore-560 010



Bangalore Diagnostics & Multi-Speciality Centre

Quality Assurance : EQAP from AIIMS & CMC- Vellore

Quality. Trust. Since 1982.

198, 12th Main, 3rd Block, (Above Namma MTR, Next to SBI), Rajajinagar, Bangalore- 560 010.
Ph. : 080-23505407, 9448079978 e-mail : bangalore.d.s@gmail.com

Patient Name	MRS.PRATIBHA KURDIKERI	Patient Id	X-RAY-77
Age/DOB	51/	Gender	F
Ref.Doctor	BANK OF BARODA	Date	21/03/2022

X-RAY CHEST PA VIEW

OBSERVATION:

Both hila are normal.

Cardiophrenic and costophrenic angles are normal.

The trachea is central.

The mediastinal and cardiac silhouette are normal.

Cardiothoracic ratio is normal.

Bones of the thoracic cage are normal.

Soft tissues of the chest wall are normal.

IMPRESSION:

NORMAL STUDY

Dr. Vijay Kumar
MBBS, MDRD
Consultant Radiologist

BANGALORE DIAGNOSTICS &
MULTI-SPECIALITY CENTRE
198, 12th Main, 3rd Block
Rajajinagar, Bangalore-560 010

R

DXC77 MRS PRATHIBHA KURDIKERI 51 F 21/03/2022 12:10:49
BANGALORE DIAGNOSTIC SERVICE RAJAJINAGAR -BANGALORE-560010

166744545/MRS PRATHIBA KURDIKERI 51 Yrs/Female 0 Kg/0 Cms

Date: 21-Mar-2022 01:43:35 PM
 Ref By :
 Medication :
 Objective :

Protocol : BRUCE
 History :

Stage	Stage Time (Min:Sec)	Phase Time (Min:Sec)	Speed (mph)	Grade (%)	METS	H.R. (bpm)	B.P. (mmHg)	R.P.P. x100	PVC	Comments
Supine					1.0	112	124/84	138	-	
Standing					1.0	110	124/84	136	-	
HV					1.0	120	124/84	148	-	
ExStart					1.0	121	---	0	-	
Stage 1	3:00	3:01	1.7	10.0	4.7	141	126/86	177	-	
Stage 2	3:00	6:01	2.5	12.0	7.1	155	130/90	201	-	
Stage 3	3:00	9:01	3.4	14.0	10.2	175	134/94	234	-	
PeakEx	3:00	9:01	3.4	14.0	10.2	175	134/94	234	-	
Recovery	1:00		0.0	0.0	4.3	150	135/95	202	-	
Recovery	3:00		0.0	0.0	1.0	125	132/92	165	-	
Recovery	5:00		0.0	0.0	1.0	124	128/88	158	-	

Findings :

Exercise Time : 9:01 minutes
 Max HR attained : 175 bpm 104% of Max Predictable HR 169
 Max BP : 135/95(mmHg)
 Workload attained : 10.2 (Good Effort Tolerance)
 significant ST segment changes noted during exercise or recovery
 Angina/Arrhythmia/S3/murmur
 Final Impression : Test is negative for inducible ischaemia

Advice/Comments:



Dr. ASHOK
 MD (Internal Medicine)
 Reg No 13444

BANGALORE DIAGNOSTICS & MULTI-SPECIALITY CENTRE
 # 198, 12th Main, 3rd Block
 Rajajinagar, Bangalore-560 010

Date :



166744545/MRS PRATHIBA KURDIKERI

HR: 112 bpm

MPHR: 66% of 169

Raw ECG

Ex Time 00:07

Supine

51 Yrs/Female

MEFS: 1.0

Speed: 1.1 mph

BRUCE (1.0-100)Hz

BLC: 3 On

10.0 mm/mV
25 mm/Sec.

0 Kg/0 Cms

Bp: 124/84

Grade: 0.0%

Notch: On

Current Raw Rhythm

Current Raw Rhythm

Baseline

Current

50ms Post J

Current Raw Rhythm

Baseline

Current

Current Raw Rhythm

Current Raw Rhythm



Date:

166744545/MRS PRATHIBA KURDIKERI
 51 Yrs/Female
 0 Kg/0 Cms
 Date: 21-Mar-2022 01:43:35 PM

HR: 110 bpm
 METS: 1.0
 Bp: 124/84

MPPHR: 65% of 169
 Speed: 1.1 mph
 Grade: 0.0%

Raw ECG
 BRUCE
 (1.0-100)Hz

Ex Time 00:10
 BLC: On
 Notch: On

Standing
 10.0 mm/mV
 25 mm/Sec.



166744545/MRS PRATHIBA KURDIKERI
 51 Yrs/Female
 0 Kg/0 Cms
 Date: 21-Mar-2022 01:43:35 PM

HR: 120 bpm
 METS: 1.0
 BP: 124/84

MPHR: 71% of 169
 Speed: 1.1:mph
 Grade: 0.0%

Raw ECG
 BRUCE
 (1.0-100)Hz

Ex Time 00:13
 BLC: On
 Notch: On

HV
 10.0 mm/mV
 25 mm/Sec.



166744545/MRS PRATHIBA KURDIKERI
 51 Yrs/Female
 0 Kg/0 Cms
 Date: 21-Mar-2022 01:43:35 PM

HR: 141 bpm
 METS: 4.7
 Bp: 126/86

MPHR: 83% of 169
 Speed: 1.7 mph
 Grade: 10.0%

Raw ECG
 BRUCE
 (1.0-100)Hz

Ex Time 03:00
 BLC: On
 Notch: On

BRUCE: Stage
 10.0 mmm/mv
 25 mm/Sec.



166744545/MRS PRATHIBA KURDIKERI
 51 Yrs/Female
 0 Kg/0 Cms
 Date: 21-Mar-2022 01:43:35 PM

HR: 155 bpm
 METS: 7.1
 BP: 130/90

MPHR: 91% of 169
 Speed: 2.5 mph
 Grade: 12.0%

Raw ECG
 BRUCE
 (1.0-100)Hz

Ex Time 06:00
 BLC : On
 Notch : On

BRUCE: Stage
 10.0 mm/mv
 25 mm/Sec.



166744545/MRS PRATHIBA KURDIKERI
 51 Yrs/Female
 0 Kg/0 Cms
 Date: 21-Mar-2022 01:43:35 PM

HR: 175 bpm
 METS: 10.2
 BP: 134/94

MPPHR: 103% of 169
 Speed: 3.4 mph
 Grade: 14.0%

Raw ECG
 BRUCE
 (1.0-100)Hz

Ex Time 09:00
 BLC : On
 Notch : On

BRUCE: Stage
 10.0 mm/mv
 25 mm/Sec



Date: _____

166744545/MRS PRATHIBA KURDIKERI
 51 Yrs/Female
 0 Kg/0 Cms
 Date: 21-Mar-2022 01:43:35 PM

HR: 175 bpm
 METS: 10.2
 BP: 134/94

MPHR: 103% of 169
 Speed: 3.4 mph
 Grade: 14.0%

Raw ECG
 BRUCE
 (1.0-100)Hz

Ex Time 09:00
 BLC 10n
 Motch : On

BRUCE:Pea
 10.0 mm/mv
 25 mm/Sec.



166744545/MRS PRATHIBA KURDIKERI
 51 Yrs/Female
 0 Kg/0 Cms
 Date: 21-Mar-2022 01:43:35 PM

HR: 150 bpm
 METS: 4.3
 Bp: 135/95

MPHR: 88% of 169
 Speed: 0.0 mph
 Grade: 0.0%

Raw ECG
 BRUCE
 (1.0-100)Hz

Ex Time 09:01
 BLC: On
 Notch: On

Recovery: 10.0 mm/mv
 25 mm/Sec



166744545/MRS PRATHIBA KURDIKERI
 51 Yrs/Female
 0 Kg/0 Cms
 Date: 21-Mar-2022 01:43:35 PM

HR: 125 bpm
 METS: 1:0
 BP: 132/92

MPHR: 73% of 169
 Speed: 0.0 mph
 Grade: 0.0%

Raw ECG
 BRUCE
 (1.0-100)Hz

Ex Time 09:01
 BLC: On
 Notch: On

Recovery(300)
 10.0 mm/mV
 25 mm/Sec.



Date:

166744545/MRS PRATHIBA KURDIKERI
 51 Yrs/Female
 0 Kg/0 Cms
 Date: 21-Mar-2022 01:43:35 PM

HR: 124 bpm
 METS: 1.0
 BP: 128/88

MPHR: 73% of 169
 Speed: 0.0 mph
 Grade: 0.0%

Raw ECG
 BRUCE
 (1.0-100)Hz

Ex Time 09:01
 BLC: On
 Notch: On

Recovery(5.00)
 10.0 mm/mV
 25 mm/Sec.

Baseline

Current

50ms Post J

Current Raw Rhythm

Baseline

Current

Current Raw Rhythm

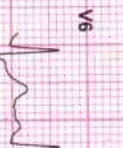
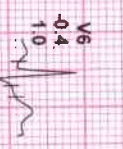
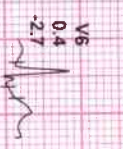
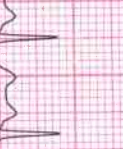
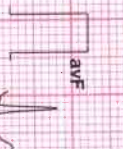
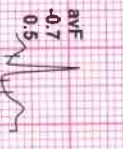
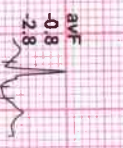
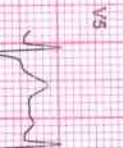
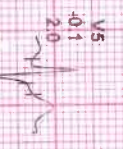
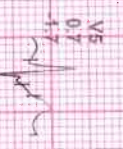
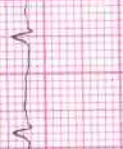
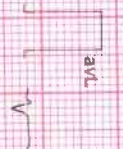
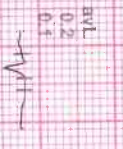
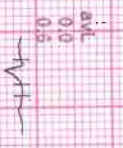
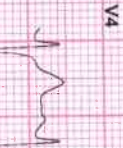
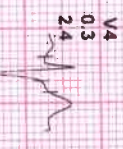
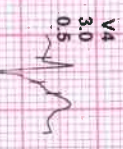
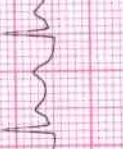
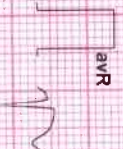
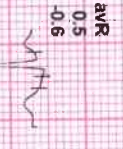
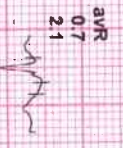
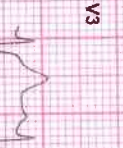
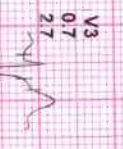
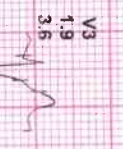
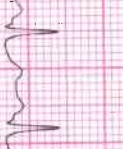
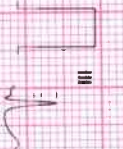
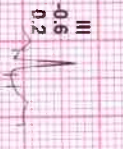
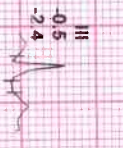
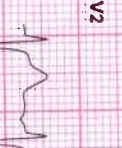
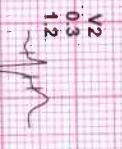
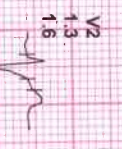
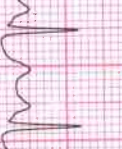
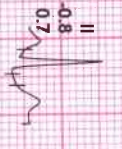
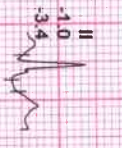
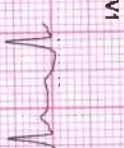
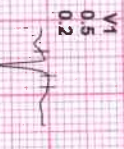
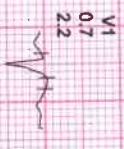
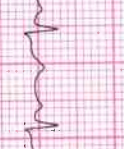
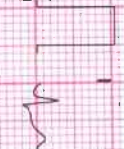
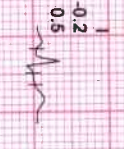
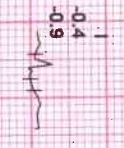
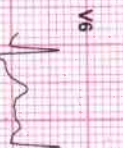
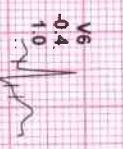
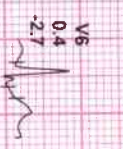
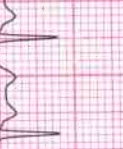
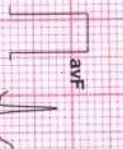
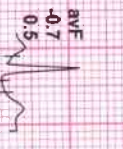
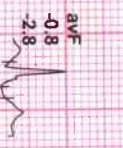
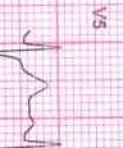
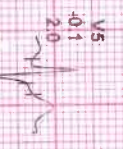
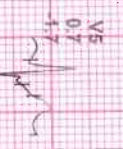
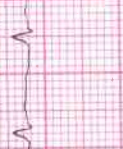
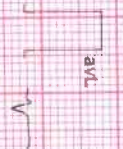
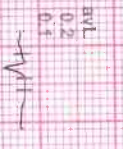
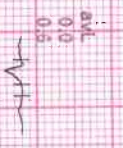
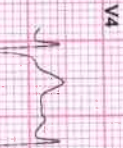
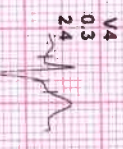
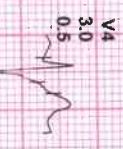
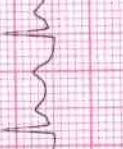
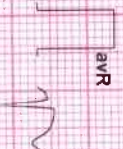
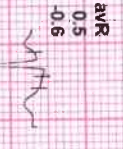
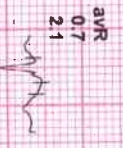
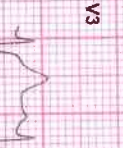
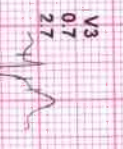
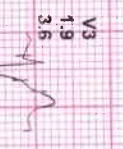
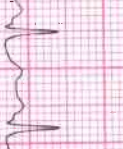
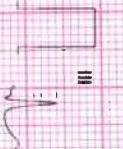
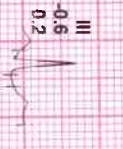
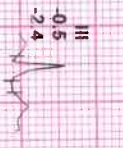
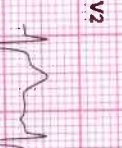
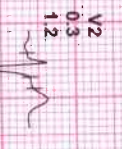
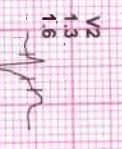
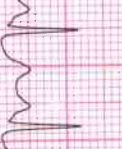
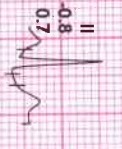
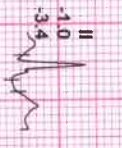
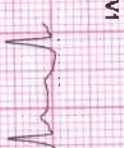
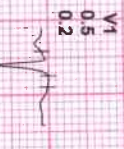
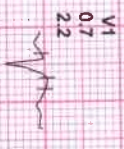
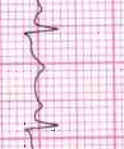
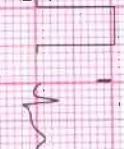
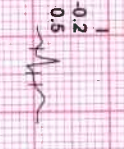
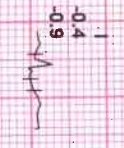

Date:





Bangalore Diagnostics & Multi-Speciality Centre

Quality Assurance : EQAP from AIIMS & CMC- Vellore

Quality. Trust. Since 1982.

198, 12th Main, 3rd Block, (Above Namma MTR, Next to SBI), Rajajinagar, Bangalore- 560 010.

Ph. : 080-23505407, 9448079978 e-mail : bangalore.d.s@gmail.com

ELECTROCARDIOGRAM

NAME/AGE : mess. Pratikha Kundikesu

Lab No.: Bank of Baroda DATE: 21/03/22.

ECG FINDINGS

Standardization	<u>1m</u>	Rate	<u>84h</u>
Rhythm	<u>sin</u>	Axis	<u>N</u>
P Wave	<u>N</u>	PR Interval	<u>0.7 sec</u>
Q Wave	<u>N</u>	QRS Voltage	<u>SU + RV6 in</u>
QRS Duration	<u>0.10 sec</u>	ST Segment	<u>T wave abn</u>
QT interval	<u>0.40 sec</u>		
U Wave		T Wave	<u>N</u>
Recommendations <u>Normal</u>			

BANGALORE DIAGNOSTICS &
MULTI-SPECIALITY CENTRE
198, 12th Main, 3rd Block
Rajajinagar, Bangalore-560 010

Dr. _____
Dr. ASHOK
MD (Internal Medicine)
Reg No 13444

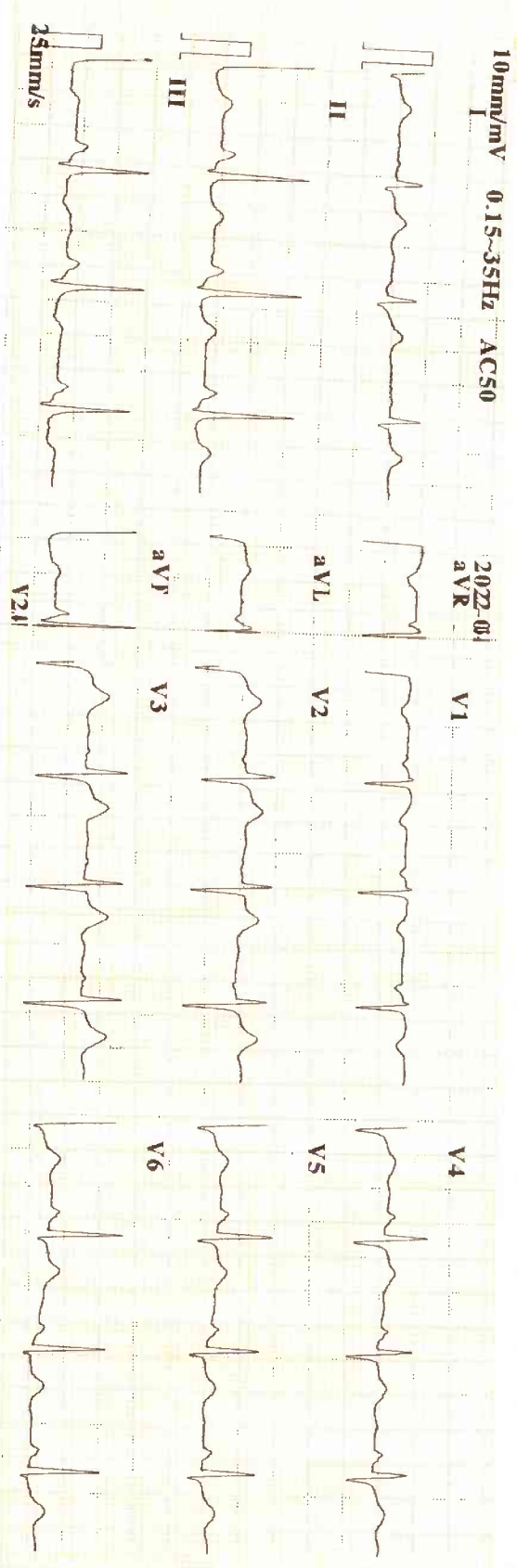

10mm/mV 0.15-35Hz ACS50

2022-01
aVR

V1

V4

I

aVL

V2

V5

II

aVF

V3

V6

25mm/s

V2L

C-820 mm. prafibh Q
ID : 220321-1515

Minnesota Code:

Name :
Age : 51 yr
Sex : Female
BP :
Height : cm
Weight : kg

HR : 84 bpm
P Dur : 86 ms
PR int : 125 ms
QRS Dur : 109 ms
QT/QTc int : 344/407 ms
P/QRS/T axis : 83/78/36 °
RV5/SV1 amp : 0.760/0.621 mV
RV5+SV1 amp : 1.381 mV
RV6/SV2 amp : 1.012/0.706 mV

Diagnosis Information:
800: Sinus Rhythm
****Normal ECG****

Report Confirmed by: