

Blood Pressure : 130/70 mm of Hg

Height : 167 cm

Weight : 78 Kg

Body Mass Index : 28.0



Medicine Delivery at Your Doorstep Call.:
07720965555

DEPARTMENT OF RADIO DIAGNOSTICS

Patient Name : MR. SHANTANU KISHOR MOHARIL
Age/Sex : 33 Yrs / Male Order Date : 26/08/2023 09:46 AM
UHID : WHN2.0000343841 Referred by :
Reporting Date : 26/08/2023 03:05 PM Order No. : 8734
Bill No. : OCR3/24/0002399

USG ABDOMEN WITH PELVIS :

Real time sonography of the abdomen and pelvis was performed using the 3.5 MHz transducer.

The liver is normal in size and shows moderate increased echogenicity suggesting fatty infiltration. No focal parenchymal lesion noted.

Intrahepatic biliary tree and venous radicles are normal.

The portal vein and CBD appear normal in course and calibre.

The gall bladder is normal in size with a normal wall thickness and there are no calculi noted within.

The pancreas is normal in size and echotexture. No evidence of focal lesion or calcification or duct dilatation seen.

The spleen is normal in size and echotexture.

Both kidneys are normal in size, position and echogenicity.

Cortical thickness and corticomedullary differentiation are normal.

No hydronephrosis or calculi noted.

The bladder is normal in contour, capacity and wall thickness. No vesical calculi noted.

The prostate is normal in size and homogenous in echotexture.

There is no evidence of ascites.

Impression :

Grade II fatty infiltration of liver.

DR. PREETI CHOUDHARY JAIN
M.B.B.S., D.M.R.E.
RADIOLOGIST



DEPARTMENT OF LABORATORY MEDICINE

HEMATOLOGY

Final Report

Patient Name : MR. SHANTANU KISHOR MOHARIL
 Age / Sex : 33 Years / Male
 UHID : WHN2.0000343841
 Primary Consultant : DR. WOCKHARDT DOCTOR
 Order No. : 21524
 Bill No. : OCR3/24/0002399
 Order Date : 26/08/2023 09:46 AM
 Sample Collection : 26/08/2023 10:07 AM
 Report Date : 26/08/2023 11:12 AM
 Specimen : EDTA Blood

PARAMETER	METHOD	RESULT	UNIT	B.R.I
MEDIWHEEL FULL BODY HCU MALE AND FEMALE BELOW 40				
Complete Blood Count (With ESR)- EDTA Blood				
Haemoglobin	SLS Method	15.8	g%	11-15
Haematocrit	RBC Pulse Height Detection	47.0	%	40 - 50
MCV	Calculated	84.1	fl	83-101
MCH	Calculated	28.3	pg	27-32
MCHC	Calculated	33.6	g/dl	32-35
RBC Count	DC Detection	5.59	Million/ul	4.5-5.5
RDW-CV	Calculated	13.0	%	12-14
WBC Total Count (TLC)	Electrical Impedance	8060	Cells/cumm	4000 - 10000
Neutrophils	Hydrodynamic Focussing And Microscopy	64	%	40-80
Lymphocytes	Hydrodynamic Focussing And Microscopy	23	%	20-40
Monocytes	Hydrodynamic Focussing And Microscopy	7	%	2-10
Eosinophils	Hydrodynamic Focussing And Microscopy	6	%	0-6
Basophils	Hydrodynamic Focussing And Microscopy	0	%	0-2
Platelet Count	Hydrodynamic Focussing DC	320	Thou/Cumm	150-450
MPV	Calculated	8.9	fl	9.4-12.3
Neutrophil Lymphocyte Ratio		2.78		
Blood ESR	Westergren Method	12	mm/hr	0-15

--- END OF REPORT ---



VAISHALI CHALSE
Verified By

Nagpur

Dr. LAXMI LOKESH
Consultant Pathologist
MDPATH

Partial Reproduction of Report not permitted. This Report Relates to Sample received in Laboratory
* B.I.F. : BIOLOGICAL REFERENCE INTERVAL * Test not in scope of Accreditation



WOCKHARDT HOSPITALS, NAGPUR

1643, North Ambazari Road, Nagpur - 440 010. Tel : (0712) 6624444, 6624100

Website : www.wockhardthospitals.com

Registered Office : A/501, 5th Floor, Kanakia Zillion, Next to Kuria Bus Depot, Kuria, Mumbai - 400070, India. Tel: +91-22-2653 917

CIN : U85100MH1991PLC063096

DEPARTMENT OF LABORATORY MEDICINE

BIOCHEMISTRY

Final Report

Patient Name : MR. SHANTANU KISHOR MOHARIL
 Age / Sex : 33 Years / Male
 UHID : WHN2.0000343841
 Primary Consultant : DR. WOCKHARDT DOCTOR
 Order No. : 21524
 Bill No. : OCR3/24/0002399
 Order Date : 26/08/2023 09:46 AM
 Sample Collection : 26/08/2023 10:07 AM
 Report Date : 26/08/2023 11:47 AM
 Specimen : EDTA Blood

PARAMETER	METHOD	RESULT	UNIT	B.R.I
MEDIWHEEL FULL BODY HCU MALE AND FEMALE BELOW 40				
Glycosylated Haemoglobin- EDTA Blood				
Glycosylated Haemoglobin	HPLC	5.0	%	Action required: 7.0-8.0% Good control: 6.5-7.0% Normal control: 4.8-6.4% Poor control: >8.0%
Estimated Mean glucose	Calculated	100.70	mg/dL	

--- END OF REPORT ---

VAISHALI CHALSE
Verified By

Dr. LAXMI LOKESH
Consultant Pathologist
MDPATH

Partial reproduction of Report not permitted. This Report Relates to Sample received by Laboratory
 * B.R.I - BIOLOGICAL REFERENCE INTERVAL ** Test not in Scope of Accreditation



DEPARTMENT OF LABORATORY MEDICINE

BIOCHEMISTRY

Final Report

Patient Name : MR. SHANTANU KISHOR MOHARIL
 Age / Sex : 33 Years / Male
 UHID : WHN2.0000343841
 Primary Consultant : DR. WOCKHARDT DOCTOR
 Order No. : 21524
 Bill No. : OCR3/24/U002399
 Order Date : 26/08/2023 09:46 AM
 Sample Collection : 26/08/2023 10:07 AM
 Report Date : 26/08/2023 11:18 AM
 Specimen : Serum

PARAMETER	METHOD	RESULT	UNIT	B.R.I
MEDIWHEEL FULL BODY HCU MALE AND FEMALE BELOW 40				
Serum Urea	Urease-GLDH	15.3	mg/dL	1-50
Blood Urea Nitrogen	Calculated	7.14	mg/dL	6-20
Creatinine- Serum				
Creatinine	Enzymatic colorimetric	0.84	mg/dL	0.67-1.17
Plasma Glucose				
Random Sugar		106.92	mg/dl	70-150
Uric Acid- Serum				
Uric Acid	Enzymatic colorimetric	6.1	mg/dL	3.4-7
Lipid Profile				
Cholesterol	Colorimetric - Cholesterol Oxidase	158.16	mg/dL	0-200
Triglycerides	Enzymatic colorimetric	113.7	mg/dL	0-150
HDL Cholesterol - Direct	Direct Homogenous Enzymatic Colorimetric	40		1. No Risk : >65 2. Moderate Risk: 45-65 3. High Risk: <45
LDL-Cholesterol -Direct	Direct Homogenous Enzymatic Colorimetric	95.42	mg/dL	0-100
VLDL Cholesterol	Calculated	22.74	mg/dL	10-35
Chol/HDL Ratio		3.95		1.Low Risk: 3.3-4.4 2.Average Risk: 4.4-7.1 3.Moderate Risk: 7.1-11.0 4.High Risk: >11.0
Remark:	Test done on random sample at the patients/consultants request			



DEPARTMENT OF LABORATORY MEDICINE

BIOCHEMISTRY

Final Report

Patient Name : MR. SHANTANU KISHOR MOHARIL
 Age / Sex : 33 Years / Male
 UHID : WHN2.0000343841
 Primary Consultant : DR. WOCKHARDT DOCTOR
 Order No. : 21524
 Bill No. : OCR3/24/0002399
 Order Date : 26/08/2023 09:46 AM
 Sample Collection : 26/08/2023 10:07 AM
 Report Date : 26/08/2023 11:18 AM
 Specimen : Serum

PARAMETER	METHOD	RESULT	UNIT	B.R.I
MEDIWHEEL FULL BODY HCU MALE AND FEMALE BELOW 40				
Liver Function Test (L.F.T.)				
Alkaline Phosphatase	Colorimetric IFCC	110.8	U/L	40-129
S.G.O.T (AST)	IFCC Without Pyridoxal 5 Phosphate	39	U/L	0-40
S.G.P.T (ALT)	IFCC Without Pyridoxal 5 Phosphate	47.4	U/L	0-50
Total Protein (Serum)	Colorimetric - Biuret Method	7.29	g/dL	6.4-8.3
Albumin, BCG	Colorimetric - Bromo-Cresol Green	4.71	g/dL	3.5-5.2
Globulin	Calculated	2.58	g/dL	1.9-3.5
Albumin/Globulin Ratio	Calculated	1.82		0.9-2
Serum Total Bilirubin	Colorimetric Diazo	1.81	mg/dL	0-1.2

--- END OF REPORT ---

VAISHALI CHALSE
Verified By

Dr. LAXMI LOKESH
Consultant Pathologist
MDPATH

Partial Reproduction of Report not permitted. This Report Relates to Sample received by Laboratory
 * B.R.I : BIOLOGICAL REFERENCE INTERVAL ** Test not in Scope of Accreditation



DEPARTMENT OF LABORATORY MEDICINE

BIOCHEMISTRY

Final Report

Patient Name : MR. SHANTANU KISHOR MOHARIL
 Age / Sex : 33 Years / Male
 UHID : WHN2.0000343841
 Primary Consultant : DR. WOCKHARDT DOCTOR
 Order No. : 21524
 Bill No. : OCR3/24/0002399
 Order Date : 26/08/2023 09:46 AM
 Sample Collection : 26/08/2023 12:49 PM
 Report Date : 26/08/2023 01:39 PM
 Specimen : Fluoride Blood

PARAMETER	METHOD	RESULT	UNIT	B.R.I
MEDIWHEEL FULL BODY HCU MALE AND FEMALE BELOW 40				
Plasma Glucose Post Prandial		93.17	mg/dl	70-140
Urine Sugar Post Prandial	Double Sequential Enzyme Reaction - GOD/POD	NA		

--- END OF REPORT ---

JWALA GAJBHIYE
Verified By

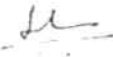
Dr. LAXMI LOKESH
Consultant Pathologist
MDPATH

Partial reproduction of report not permitted. This report relates to sample received by laboratory
 * B.R.I. BIOLOGICAL REFERENCE INTERVAL ** Test not in Scope of Accreditation



DEPARTMENT OF LABORATORY MEDICINE

IMMUNOLOGY

Final Report

Patient Name : MR. SHANTANU KISHOR MOHARIL
Age / Sex : 33 Years / Male
UHID : WHN2.0000343841
Primary Consultant : DR. WOCKHARDT DOCTOR
Order No. : 21524
Bill No. : OCR3/24/0002399

Order Date : 26/08/2023 09:46 AM
Sample Collection : 26/08/2023 10:07 AM
Report Date : 26/08/2023 12:09 PM
Specimen : Serum

PARAMETER	METHOD	RESULT	UNIT	B.R.I
MEDIWHEEL FULL BODY HCU MALE AND FEMALE BELOW 40				
TOTAL T3	ECLIA	130.5	ng/dl	80-200
TOTAL T4	ECLIA	6.90	ug/dl	4.5-11.7
TSH	ECLIA	1.14	μIU/ml	0.27-4.2

--- END OF REPORT ---

JWALA GAJBHIYE
Verified By

Dr. LAXMI LOKESH
Consultant Pathologist
MDPATH

Partial Reproduction of Report not permitted. This Report Relates to Sample received by Laboratory
* B.R.I : BIOLOGICAL REFERENCE INTERVAL ** Test not in Scope of Accreditation



DEPARTMENT OF LABORATORY MEDICINE

CLINICAL PATHOLOGY

Final Report

Patient Name : MR. SHANTANU KISHOR MOHARIL
 Age / Sex : 33 Years / Male
 UHID : WHN2.0000343841
 Primary Consultant : DR. WOCKHARDT DOCTOR
 Order No. : 21524
 Bill No. : OCR3/24/0002399
 Order Date : 26/08/2023 09:46 AM
 Sample Collection : 26/08/2023 10:07 AM
 Report Date : 26/08/2023 12:09 PM
 Specimen : Urine

PARAMETER	METHOD	RESULT	UNIT	B.R.I
-----------	--------	--------	------	-------

MEDIWHEEL FULL BODY HCU MALE AND FEMALE BELOW 40

Urine Routine

Physical Examination

Colour		Pale Yellow		
Appearance		Clear		
Urinalyser (Roche UriSys 1100)				
Specific Gravity		1.020		1.003 - 1.035
Reaction (pH)		5		
Leukocytes, microscopy		neg	/hpf	
Erythrocytes, microscopy		neg	/hpf	
Nitrite, urinalyser		neg		
Protein, urinalyser		neg		
Glucose, urinalyser		neg		
Ketone, urinalyser		neg		
Urobilinogen urinalyser		neg		
Bilirubin uirnalyser		neg		

--- END OF REPORT ---

JWALA GAJBHIYE
Verified By

Dr. LAXMI LOKESH H
Consultant Pathologist
MDPATH

Partial Reproduction of Report not permitted. This Report Relates to Sample received by Laboratory
 * B.R.I : BIOLOGICAL REFERENCE INTERVAL * Test not in scope of Accreditation.



2D ECHOCARDIOGRAPHY & COLOUR DOPPLER REPORT

Name : Mr. Shantanu Moharil

Age / Sex: 33 Yrs./ Male

Done By : Dr. Nitin Tiwari

Date : August 26, 2023

OPD

UHID No. 343841

Comments:

Sector echo done in plax, psax, apical 4 & 5 chambers, subcostal view shows:

Normal mitral, aortic, tricuspid and pulmonary valves in dimensions and morphology.

The left atrium, right atrium and right ventricle are normal in dimension and morphology. The left ventricle shows **moderate concentric hypertrophy** with **apical hypertrophy and thickened (25 mm)**. There is no regional wall motion abnormality of left ventricle at rest. The global left ventricular ejection fraction is 65 %.

The IAS and IVS are intact.

The pericardium is normal. There is no pericardial effusion.

There is no clot or vegetation seen.

CW, PW and Colour Doppler: Transmitral flow is suggestive of grade I left ventricular diastolic dysfunction. There is no evidence of pulmonary hypertension.

Impression:

Apical hypertrophic cardiomyopathy

Moderate concentric left ventricular hypertrophy

No regional wall motion abnormality at rest present

Good left ventricular systolic function, LVEF – 65 %

Grade I LV diastolic dysfunction present

Dr. Nitin Tiwari

MD, DNB (Med.), DM, DNB (Card.),

MNAMS, MAPSIC

Sr. Interventional Cardiologist



WOCKHARDT HOSPITALS, NAGPUR

1643, North Ambazari Road, Nagpur - 440 010. Tel : (0712) 6624444, 6624100

Website : www.wockhardthospitals.com

Registered Office : A/501, 5th Floor, Kanakia Zillion, Next to Kurla Bus Depot, Kurla, Mumbai - 400070, India. Tel: +91-22-2653 69 17

CIN : U85100MH1991PLC063096

Dr Sheela S. Mundhada

MD, MBBS, MHA&M
Consultant Transfusion Medicine
Fellow UICC trained at MD Anderson Cancer Centre, USA
Medical Director
Mobile: 9422113811
E-mail: jjbb21@hotmail.com

**Dr. Ravi Wankhede**

Ex Sqn Ldr (IAF), MBBS, DCP
Consultant Transfusion Medicine
Medical Director
Mobile: 9423683350
Email: ravivwankhede@gmail.com

Blood Group Report**Name of the Patient :** SHANTANU K MOHARIL**Age :** 33 Year **Gender :** Male**Patient Sample ID :** JJ23-R10630**Hospital IP NO:** 343841**Referred By Hospital :** Wockhardt Super Speciality Hosp**Sample Received :** EDTA / PLAIN**Date & Time of Sample Receiving :** 26/Aug/2023 11:08 AM**Adequacy of Sample :** Adequacy**Investigation Required :** Blood Group**Date of Release of Report :** 26/Aug/2023 11:41 AM**Report****Forward Red Cell Blood Group :** O**Reverse Serum Blood Group :** O**Rh Typing :** Rh Positive**Final Blood Group:** O Rh Positive

Opinion : If there is any Blood group discrepancy, it may be because of the irregular antibody present in the blood. This requires proper evaluation of Antibody Identification and Rh Phenotyping.

Remark :**Principle of the Test :**

As the Matrix gel card containing red blood cells is centrifuged under specific conditions, the red blood cells sensitized with antibody will agglutinate in the presence of the Anti-Human Globulin reagent in the gel matrix and will be trapped in the gel column. The red blood cells, which do not react are not trapped in the gel matrix and are pelleted at the bottom of the column.

The reactions are then read and graded according to their reactivity pattern.

End of Report**Tested By :** Rachel Mathew**Verified By :** Dr. Deepika J Jain

Dr. Vaibhav Parekh.

B.D.S., Cert. In Implantology,
Consultant - Dentist
M.S.D.C Reg No. A-19780

WOCKHARDT
HOSPITALS

LIFE
WINS

Date: 26/8/23

Name: Mr. Shantanu Moharil

UHID: 52/A1

Primary Diagnosis:

Chief Complaints: Dental checkup

Rx O/E OSMF ↓ mouth opening.
Blanching on both cheeks.

H/o Betelnut chewing.

root piece c + S

Adv. complete scaling.
Extraction c + S.

FOLLOW UP AFTER
____ DAYS



WOCKHARDT HOSPITALS, NAGPUR

1643, North Ambazari Road, Nagpur - 440 010. Tel : (0712) 6624444, 6624100

Fax : (0712) 2261266 Website : www.wockhardthospitals.com

Registered Office Address : Wockhardt Towers, BKC, Bandra (East) Mumbai 400051

CIN: U85100MH1991PLC063096

Rate 75 . Age not entered, assumed to be 50 years old for purpose of ECG interpretation
 Sinus Rhythm..... Normal p axis, V-rate 50- 99
 PR 143 . Abnormal R-wave progression, early transition..... QRS area > 0 in V2
 QRSd 91 . LVH with secondary repolarization abnormality..... multi-LVH criteria, abnrm ST-T
 QT 417 . Abnormal T, consider ischemia, inferior leads..... T < -0.20mV, II III aVF
 QTc 466

--AXIS--

P 37

QRS 40

T 210

12 Lead; Standard Placement

- ABNORMAL ECG -

Unconfirmed Diagnosis

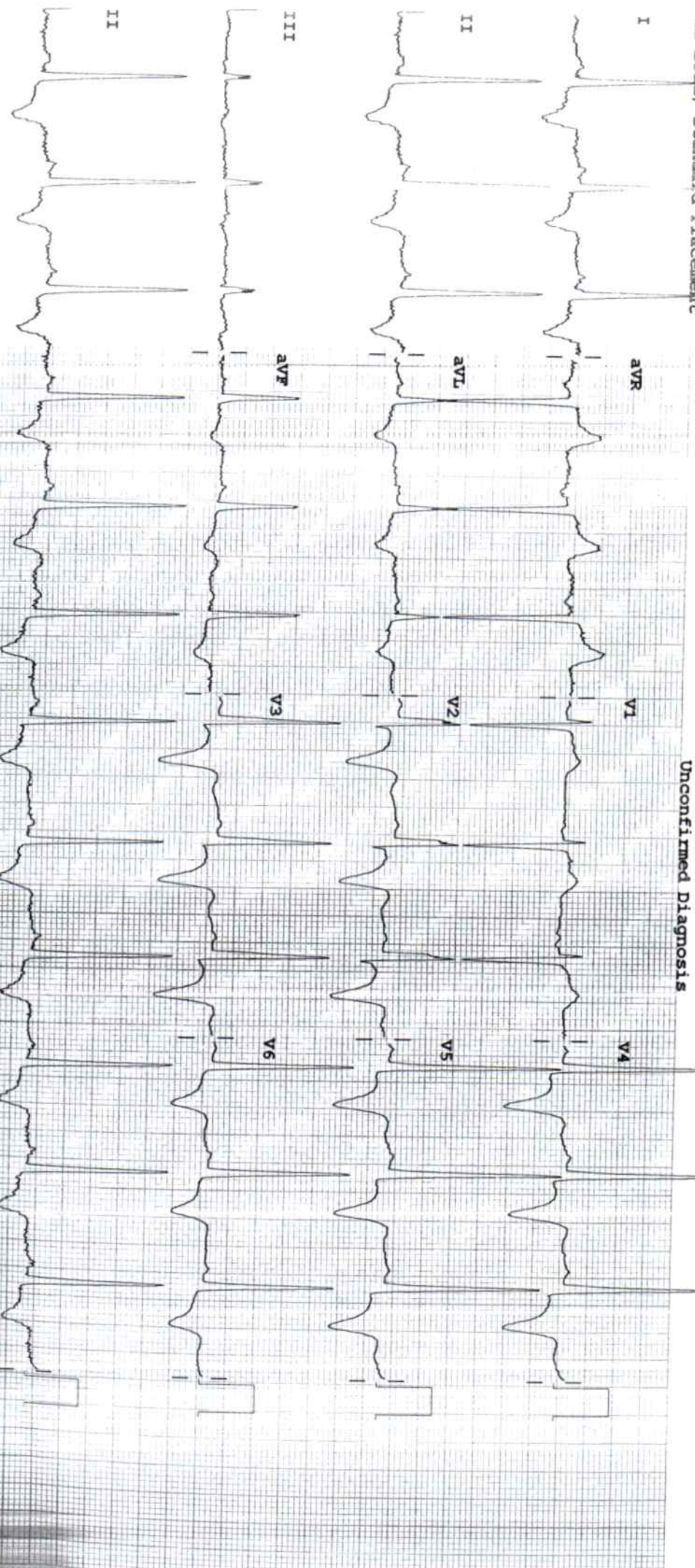

Device:

Speed: 25 mm/sec

Gain: 10 mm/mV

Chest: 10.0 mm/mV

F 50-0.15-100 Hz

PH100B CL

P?

DEPARTMENT OF RADIO DIAGNOSTICS

Patient Name	: MR. SHANTANU KISHOR MOHARIL	Order Date	: 26/08/2023 09:46 AM
Age/Sex	: 33 Yrs / Male	Referred by	:
UHID	: WHN2.0000343841	Order No.	: 8734
Reporting Date	: 26/08/2023 04:10 PM		
Bill No.	: OCR3/24/0002399		

CHEST X-RAY PA VIEW :

Both lung fields are clear.

The costophrenic angles and domes of diaphragm appear normal.

No hilar or mediastinal lesion seen.

Cardiac silhouette is within normal limits.

Visualised soft tissues appear normal.

Evidence of right cervical rib.

Impression:

No pleuro-parenchymal lesion.

Right cervical rib.

DR. PREETI CHOUDHARY JAIN
M.B.B.S., D.M.R.E.
RADIOLOGIST