

L.C.MANEK'S POLYCLINIC & PATHOLOGICAL LABORATORY

Parvati Palace, Shivpuri Compound, Near Chembur Akbarally's
Opp Allahabad Bank Bom 400071

DAY & NIGHT

PHONE : LAB : 25220396 25221085
: 25225404

Patient's Name : Mr. Meesala Mallikharjuna
Ref By Dr : Apollo
Lab No : 534 Centre : OPD

Sex : Male
Date : 09/09/2023

COMPLETE BLOOD COUNT WITH E.S.R.

Haemoglobin	14.8 g/dl	13 - 18 g/dl
R.B.C. Count (Normal)	4.8 millions/cumm	4.5 - 6.5 millions/cumm
PCV	42 %	36 - 54 %
MCV	87.50 cu-microns	80 - 99 cu-microns
MCH	30.83 Pg	27 - 33 Pg
MCHC	35.24 %	32 - 37 %
RDW (SD)	14 %	11-16 %
Platelet Count	2.37 Lacs/cumm	1.50 - 4.50 Lacs/cumm
W.B.C Count	6,200 /cumm	4,000 - 11,000 /cumm
<u>DIFFERENTIAL COUNT</u>		
Neutrophils	62 %	40 - 75 %
Lymphocytes	37 %	20 - 48 %
Eosinophils	01 %	1 - 6 %
Monocytes	00 %	0 - 10 %
Basophils	00 %	0 - 1 %
W.B.C Morphology	Normal	
RBC Morphology	Normochromic & Normocytic	
Platelets Morphology	Normal and Adequate on smear.	
E.S.R.	15 mm at 1hr	0 - 15 mm at 1hr
Remark	===	

Thank you for the reference
All Biochemistries Done By Fully Automated
Computerised BioSystems-A15 Analyser.
Cell Counter, Electrolyte & Coagulometer.
Arterial Blood Gas Analyser (ABG)

**L.C.MANEK'S POLYCLINIC
& NURSING HOME**
Parvati Palace, Shivpuri Compound,
Near Chembur Akbarally, Opp. Vodafone Store
Mumbai 400 071.

Dr. Raju P. Manek M.D.
Pathologist
DR. RAJU P. MANEK
MBBS, MD (PATH)
Reg. No. 64816
Consulting Pathologist

L.C.MANEK'S POLYCLINIC & PATHOLOGICAL LABORATORY

Parvati Palace, Shivpuri Compound, Near Chembur Akbarally's
Opp Allahabad Bank Bom 400071

DAY & NIGHT

PHONE : LAB : 25220396 25221085
: 25225404

Patient's Name : Mr. Meesala Mallikharjuna
Ref By Dr : Apollo
Lab No : 534 Centre : OPD

Sex : Male
Date : 09/09/2023

BLOOD SUGAR FASTING & URINE SUGAR/KETONES

Blood sugar Fasting	97 mg/dl	70-110 mg/dl
<u>Urine Examination</u>		
Sugar	Absent	
Ketones	Absent	
<u>Post Meals</u>		
Hours After	2 hrs	
Blood Sugar (PP)	105 mg/dl	70-140 mg/dl
<u>Urine Examination</u>		
Sugar (PP)	Absent	
Ketones	Absent	

Method : Glucose Oxidase Paroxidase (GOD/POD)

Urine Sugar Interpretation :

Trace : 0.1 g/dL
+ : 0.25 g/dL
++ : 0.5 g/dL
+++ : 1.0 g/dL
++++ : 2.0 g/dL

Thank you for the reference
All Biochemisteries Done By Fully Automated
Computerised BioSystems-A15 Analyser.
Cell Counter, Electrolyte & Coagulometer.
Arterial Blood Gas Analyser (ABG)

**L.C. MANEK'S POLYCLINIC
& NURSING HOME**

Parvati Palace, Shivpuri Compound,
Near Chembur Akbarally, Opp Vodafone Store
Mumbai 400 071.

Dr. Raju P. Manek M.D.
Pathologist

DR. RAJU P. MANEK
MBBS, MD (PATH)
Reg. No. 64816
Consulting Pathologist

L.C.MANEK'S POLYCLINIC & PATHOLOGICAL LABORATORY

Parvati Palace, Shivpuri Compound, Near Chembur Akbarally's
Opp Allahabad Bank Bom 400071

DAY & NIGHT

PHONE : LAB : 25220396 25221085
: 25225404

Patient's Name : Mr. Meesala Mallikharjuna

Sex : Male

Ref By Dr : Apollo

Date : 09/09/2023

Lab No : 534

Centre : OPD

LIVER FUNCTION TEST

S. Bilirubin

S. Bilirubin (Total)

0.7 mg/dl

0 - 1.0 mg/dl

Bilirubin (Direct)

0.2 mg/dl

0.0 - 0.25 mg/dl

Bilirubin (Indirect)

0.5 mg/dl

0.0 - 0.75 mg/dl

S.G.P.T

22 U/L

0-40 U/L

S.G.O.T

18 U/L

0 - 40 U/L

S. Alkaline Phosphatase

100 U/L

25 - 147 U/L

S. Proteins

Proteins

7.5 g/dl

6.6 - 8.3 g/dl

S. Albumin

4.4 g/dl

3.5 - 5.3 g/dl

S. Globulin

3.10 g/dl

1.8 - 3.6 g/dl

A/G Ratio

1.42

0.9 - 2.0

Thank you for the reference
All Biochemisteries Done By Fully Automated
Computerised BioSystems-A15 Analyser.
Cell Counter, Electrolyte & Coagulometer.
Arterial Blood Gas Analyser. (ABG)

**L.C. MANEK'S POLYCLINIC
& NURSING HOME**

Parvati Palace, Shivpuri Compound,
Near Chembur Akbarally, Opp. Vodafone Store
Mumbai 400 071

Dr. Raju P. Manek M.D.
Pathologist

DR. RAJU P. MANEK
MBBS, MD (PATH)
Reg. No. 64816
Consulting Pathologist

L.C.MANEK'S POLYCLINIC & PATHOLOGICAL LABORATORY

Parvati Palace, Shivpuri Compound, Near Chembur Akbarally's
Opp Allahabad Bank Bom 400071

DAY & NIGHT

PHONE : LAB : 25220396 25221085
: 25225404

Patient's Name : Mr. Meesala Mallikharjuna
Ref By Dr : Apollo
Lab No : 534 Centre : OPD

Sex : Male
Date : 09/09/2023

RENAL PROFILE

S. Uric Acid	6.6 mg/dl	2.5 - 7.0 mg/dl
Blood Urea	20 mg/dl	10 -50 mg/dl
Blood Urea Nitrogen	9.34 mg/dl	5-25 mg/dl
S. Creatinine	1.03 mg/dl	0.7 - 1.4 mg/dl
S. Calcium	9.0 mg/dl	8.5 - 10.5 mg/dl
S. Phosphorus	4.0 mg/dl	2.1 - 5.6 mg/dl
<u>S. Electrolytes</u>		
S. Sodium	136 mEq/L	135 - 145 mEq/L
S. Potassium	4.1 mEq/l	3.5 - 5.5 mEq/l
S. Chlorides	102 mEq/L	96 - 106 mEq/L

Thank you for the reference
All Biochemisteries Done By Fully Automated
Computerised BioSystems-A15 Analyser.
Cell Counter, Electrolyte & Coagulometer.
Arterial Blood Gas (ABG)

**L.C.MANEK'S POLYCLINIC
& NURSING HOME**
Parvati Palace, Shivpuri Compound,
Near Chembur Akbarally, Opp. Vodafone Store
Mumbai 400 071.

Dr. Raju P. Manek M.D.
Pathologist
DR. RAJU P. MANEK
MBBS, MD (PATH)
Reg. No. 64816
Consulting Pathologist

L.C.MANEK'S POLYCLINIC & PATHOLOGICAL LABORATORY

Parvati Palace, Shivpuri Compound, Near Chembur Akbarally's
Opp Allahabad Bank Bom 400071

DAY & NIGHT

PHONE : LAB : 25220396 25221085
: 25225404

Patient's Name : Mr. Meesala Mallikharjuna
Ref By Dr : Apollo
Lab No : 534 Centre : OPD

Sex : Male
Date : 09/09/2023

LIPID PROFILE

BIO-CHEMICAL TEST

Appearance of Serum	Clear	
Total Cholesterol	165 mg/dl	130 - 240 mg/dl
S. Triglycerides	119 mg/dl	40 - 170 mg/dl
HDL Cholesterol	43 mg/dl	30 - 70 mg/dl
LDL Cholesterol	98.20 mg/dl	90 - 140 mg/dl
VLDL Cholesterol	23.80 mg/dl	
TC/HDL Ratio	3.84	Upto 5.0
LDLC/HDL Ratio	L 2.28	2.5 - 3.5
TC/LDLC Ratio	1.68	
Risk Factor In Coronary Heart Disease		
Low Risk	Cholesterol : < 200 mg/dL HDL Chol : > 55 mg/dL Triglycerides : < 150 mg/dL Chol/HDL-Chol : < 3.5 mg/dL	
High Risk	Cholesterol : > 240 mg/dL HDL Chol : < 35 mg/dL Triglycerides : > 200 mg/dL Chol/HDL-Chol : > 5.0 mg/dL	
Moderate Risk	Cholesterol : 200 - 240 mg/dL HDL Chol : 35 - 55 mg/dL Triglycerides : 150 - 200 mg/dL Chol/HDL-Chol : 3.5 - 5.0 mg/dL	

Thank you for the reference
All Biochemisteries Done By Fully Automated
Computerised BioSystems-A15 Analyser.
Cell Counter, Electrolyte & Coagulometer.
Arterial Blood Gas Analyser. (ABG)

**L.C.MANEK'S POLYCLINIC
& NURSING HOME**

Parvati Palace, Shivpuri Compound,
Near Chembur Akbarally, Opp Vodafone Store
Mumbai 400 071.

Dr. Raju P. Manek M.D.
Pathologist
DR. RAJU P. MANEK
MBBS, MD (PATH)
Reg. No. 64816
Consulting Pathologist

L.C.MANEK'S POLYCLINIC & PATHOLOGICAL LABORATORY
Parvati Palace, Shivpuri Compound, Near Chembur Akbarally's
Opp Allahabad Bank Bom 400071

DAY & NIGHT

PHONE : LAB : 25220396 25221085
: 25225404

Patient's Name : Mr. Meesala Mallikharjuna
Ref By Dr : Apollo
Lab No : 534 Centre : OPD

Sex : Male
Date : 09/09/2023

BLOOD EXAMINATION (BLOOD GROUP)

BLOOD GROUP

ABO Group "B"
RH (D) Positive
Method : Slide Agglutination Test

Thank you for the reference
All Biochemisteries Done By Fully Automated
Computerised BioSystems-A15 Analyser.
Cell Counter, Electrolyte & Coagulometer.
Artelisa Blood Gas Analyser. (ABG)
**L.C.MANEK'S POLYCLINIC
& NURSING HOME**
Parvati Palace, Shivpuri Compound,
Near Chembur Akbarally, Opp. Vodafone Store
Mumbai 400 071.

Raju
Dr. Raju P. Manek M.D.
Pathologist
DR. RAJU P. MANEK
MBBS, MD (PATH)
Reg. No. 64816
Consulting Pathologist

L.C.MANEK'S POLYCLINIC & PATHOLOGICAL LABORATORY
Parvati Palace, Shivpuri Compound, Near Chembur Akbarally's
Opp Allahabad Bank Bom 400071

DAY & NIGHT

PHONE : LAB : 25220396 25221085
: 25225404

Patient's Name : Mr. Meesala Mallikharjuna
Ref By Dr : Apollo
Lab No : 534
Centre : OPD

Sex : Male
Date : 09/09/2023

URINE TEST REPORT

PHYSICAL EXAMINATION

Volume	10 ml
Colour	Pale Yellow
Odour	Aromatic
Appearance	Clear
Deposit	Absent
Specific Gravity	1.010
Reaction (pH)	6.0

CHEMICAL EXAMINATION

Proteins	Absent
Glucose	Absent
Ketone Bodies	Absent
Bile Salts	Negative
Bile Pigments	Negative
Occult Blood	Negative

MICROSCOPIC EXAMINATION

Red Blood Cells	Absent
Pus Cells	2-3 /hpf
Epithelial Cells	1 - 2 /hpf
Casts	Absent
Crystals	Absent
Bacteria	Absent

Thank you for the reference
All Biochemistries Done By Fully Automated
Computerised BioSystems-A15 Analyser.
Cell Counter, Electrolyte & Coagulometer.
Arterial Blood Gas Analyser. (ABG)

**L.C.MANEK'S POLYCLINIC
& NURSING HOME**
Parvati Palace, Shivpuri Compound,
Near Chembur Akbarally, Opp. Vodafone Store
400071

Dr. Raju P. Manek M.D.
MBBS, MD (PATH)
Reg. No. 64816
Consulting Pathologist



NABH PRE ACCREDITATION
ENTRY LEVEL HOSPITAL
PEH-2018-0537



**SURANA SETHIA HOSPITAL
AND RESEARCH CENTRE
CHARITABLE**

Chembur | Malad | Bhiwandi | Navi Mumbai

NAME	: MR. MEESALA MALIKARJUN	SEX	: MALE
AGE	: 31 YRS	DATE	: 09/09/2023
REF BY	: DR. RAJU MANEEK		

ULTRASONOGRAPHY OF ABDOMEN AND PELVIS

LIVER

Liver is normal in size, shape and contour. It shows homogeneous echotexture. No abnormal parenchymal mass lesion is seen. Intra hepatic biliary radicles and portal radicles are normal.

PORTAL VEIN AND C.B.D

Portal vein and C.B.D are normal in course and caliber.

GALL BLADDER

Gall bladder is physiologically distended and shows 3.9 mm polyp within. Wall thickness is normal. No evidence of calculus or sludge or pericholecystic collection.

SPLEEN

Spleen appears normal size, shape, contour and echogenicity. No abnormal parenchymal mass / lesion. Splenic vein is normal.

PANCREAS

Pancreas is normal in size, shape and position. It shows normal echogenicity. No focal mass lesion or calcification is seen. Pancreatic duct is not dilated

KIDNEYS

Both kidneys are normal in size, shape, position and contour. Parenchymal echogenicity is normal. Cortico-medullary difference is well maintained. No abnormal mass lesion is seen. No evidence of calculus and hydronephrosis in both kidneys.

Right kidney measures 9.5 x 4.2 cm.

Left kidney measures 10.1 x 4.1 cm.

L.C. MANEK'S POLYCLINIC
& NURSING HOME
Parvati Palace, Shivajinagar Compound,
Near Chembur Akbarally, Opp. Vodafone Store
Mumbai 400 071.

Contd 2/..

A Social Venture of

SURANA CHARITABLE TRUST

Regd. No. E 15635 With Charity Commissioner Mumbai

Income Exemption No. DIT (E) / MC / 80G / 524 / 2009 - 10. 12-A Registration No. TR/31324.

Sumannagar, Sion Trombay Road, Chembur, Mumbai - 400071 **Tel. : 022-3378 3378**

Email: info@suranasethiahospital.in Web. : www.suranasethiahospital.com



NAME	: MR. MEESALA MALIKARJUN	SEX	: MALE
AGE	: 31 YRS	DATE	: 09/09/2023
REF BY	: DR. RAJU MANEEK		

:2:

AORTA AND RETROPERITONEUM

Visualized aorta and retroperitoneal vessels are normal in course and caliber. No evidence of significant lymphadenopathy or free fluid.

URINARY BLADDER

Urinary bladder is well distended. It shows smooth wall and mucosal thickening is normal. No obvious mass lesion or calculus is seen.

PROSTATE

Prostate is normal in size, shape, position and echogenicity. No focal mass lesion is seen. Prostatic capsule is intact.

IMPRESSION:

- Gall bladder polyp.
- No other significant abnormality is detected.

DR. KETAN KALASKAR
M.D.
Consultant Radiologist
KKRG

**L.C. MANEK'S POLYCLINIC
& NURSING HOME**
Parvati Palace, Shivajinagar Compound,
Near Chembur Akbarahy, Opp. Vodafone Store
Mumbai - 400 071.

A Social Venture of

SURANA CHARITABLE TRUST

Regd. No. E 15635 With Charity Commissioner Mumbai

Income Exemption No. DIT (E) / MC / 80G / 524 / 2009 - 10. 12-A Registration No. TR/31324.

Sumannagar, Sion Trombay Road, Chembur, Mumbai - 400071 **Tel. : 022-3378 3378**

Email: info@suranasethiashospital.in Web. : www.suranasethiashospital.com

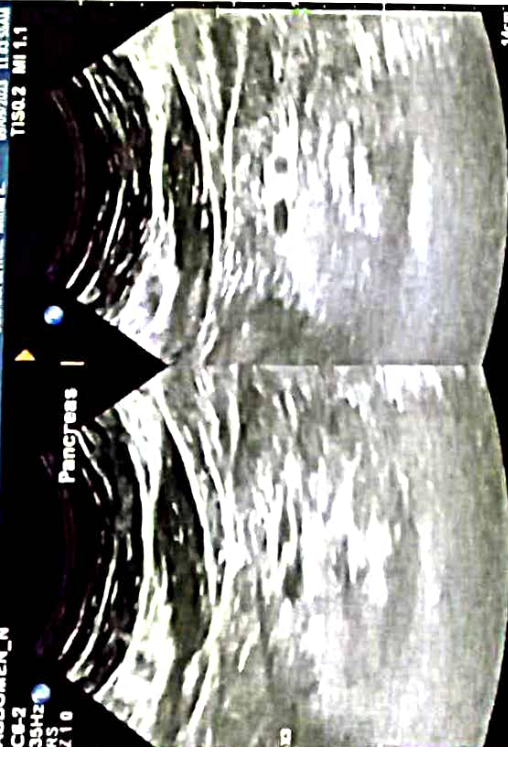

ABDOMEN_N
MI 1.1
TISO.2
CB-2
31Hz
RS
Z10
14cm



ABDOMEN_N
MI 1.1
TISO.2
CB-2
31Hz
RS
Z10
Dial 0.397 cm
14cm



ABDOMEN_N
MI 1.1
TISO.2
CB-2
31Hz
RS
Z10
Dial 10.1 cm
14cm

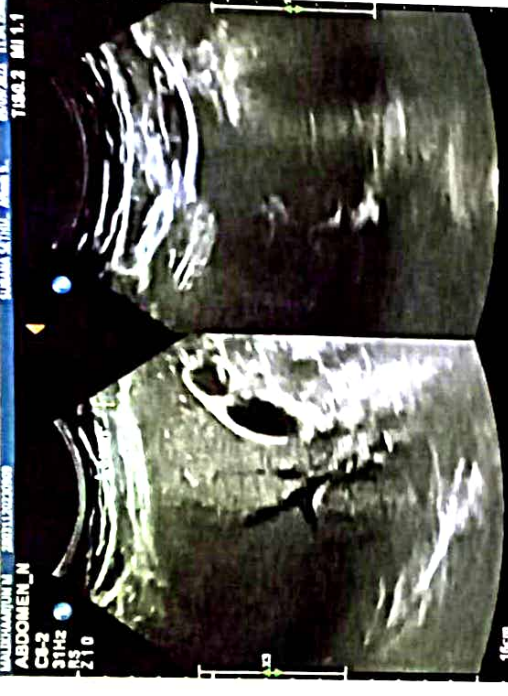

ABDOMEN_N
MI 1.1
TISO.2
CB-2
31Hz
RS
Z10
14cm



ABDOMEN_N
MI 1.1
TISO.2
CB-2
31Hz
RS
Z10
Dial 9.58 cm
Dial 4.21 cm
14cm



ABDOMEN_N
MI 1.2
TISO.1
CB-2
47Hz
RS
Z10
12cm



ABDOMEN_N
MI 1.1
TISO.2
CB-2
31Hz
RS
Z10
14cm



ABDOMEN_N
MI 1.1
TISO.2
CB-2
31Hz
RS
Z10
14cm



ABDOMEN_N
MI 1.2
TISO.1
CB-2
47Hz
RS
Z10
12cm



NABH PRE ACCREDITATION
ENTRY LEVEL HOSPITAL
PEH-2018-0537



**SURANA SETHIA HOSPITAL
AND RESEARCH CENTRE
CHARITABLE**

Chembur | Malad | Bhiwandi | Navi Mumbai

NAME	: MR. MEESALA MALIKARJUN	SEX	: MALE
AGE	: 31 YRS	DATE	: 09/09/2023
REF BY	: DR. RAJU MANEEK		

X-RAY CHEST PA VIEW

Protocol :

Computerised radiography of chest PA reveals:

Observation:

- Lung fields appear clear.
- Cardiac silhouette is within normal limits.
- Bilateral costophrenic angles are clear.
- Visualised bones are unremarkable.

Impression:

- No significant abnormality detected.

10 MANEK'S POLYCLINIC
NURSING HOME
Palace, Shivpuri Compound,
Kharali, Opp. Vodafone Store
Mumbai 400 071.

No.

DR. KETAN KALASKAR
M.D.
Consultant Radiologist
KKRG

A Social Venture of

SURANA CHARITABLE TRUST

Regd. No. E 15635 With Charity Commissioner Mumbai

Income Exemption No. DIT (E) / MC / 80G / 524 / 2009 - 10. 12-A Registration No. TR/31324.

Sumannagar, Sion Trombay Road, Chembur, Mumbai - 400071 **Tel. : 022-3378 3378**

Email: info@suranasethiahospital.in Web: www.suranasethiahospital.com

R

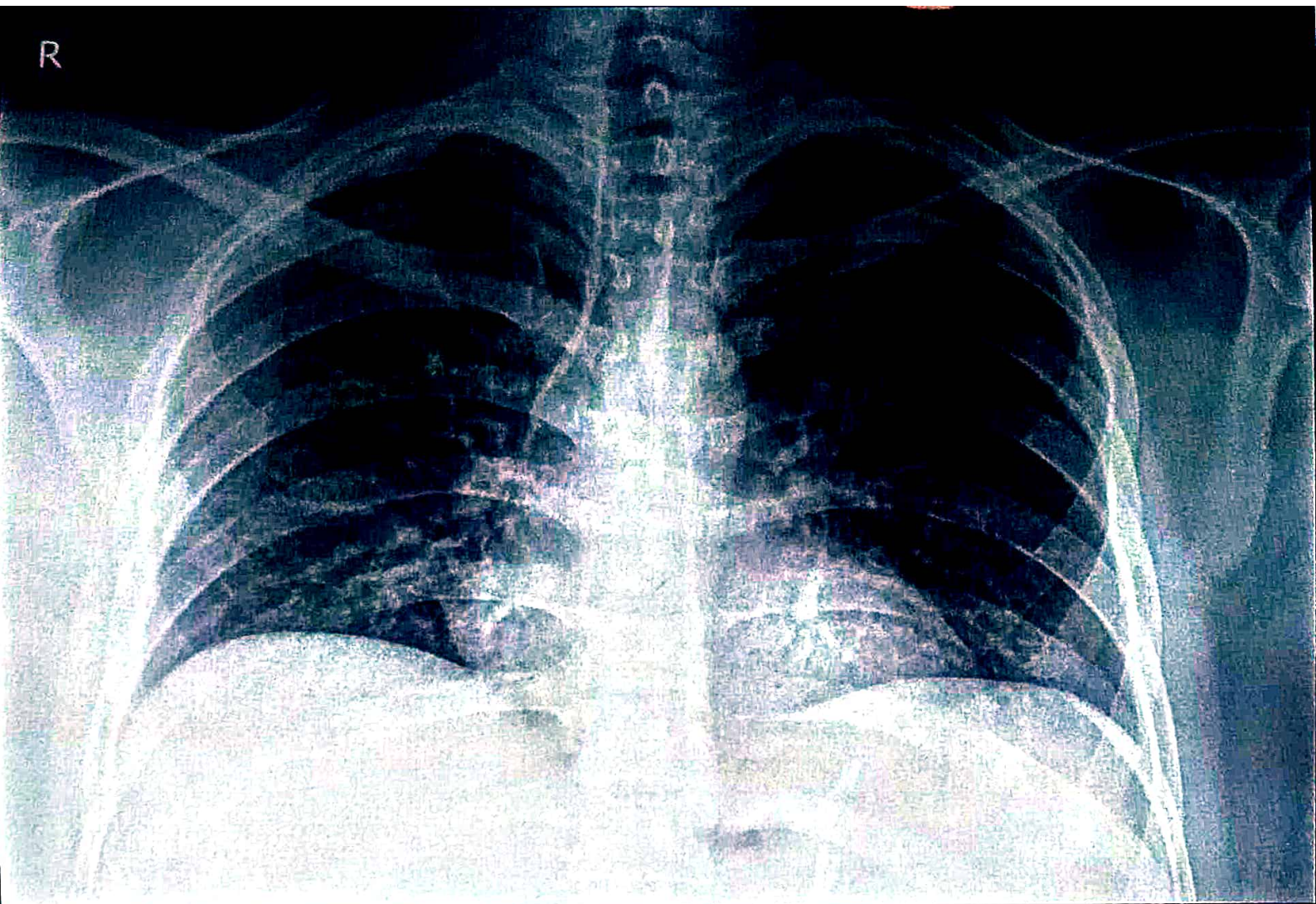

MR. MEESALA MALLIKAHARJUN Male / 31 YR 69.3 % Chest PA
Pat. ID. : OPD Ref.Dr. L.C. MANEK 09/09/2023 09:53:27 AM
SURANA SETHIA HOSPITAL , CHEMBUR , MUMBAI - 71.

Meesala mallikharjun

09.09.2023 9:43:53

03.04.1992 172 cm Male
31 Years 87.0 kg
Phone Number: 9099654070

Technician:
Ordering Ph:
Referring Ph:
Attending Ph:

QRS : 88 ms
QT / QTcBaz : 372 / 386 ms
PR : 128 ms
P : 94 ms
RR / PP : 928 / 923 ms
P / QRS / T : 16 / 26 / 14 degrees

Normal sinus rhythm
Normal ECG

M. Mallikharjun

Path

DR. RAJUP. MANICK
MBBS, MD (PATH)
Reg. No. 64816
Consulting Pathologist

65 bpm
- / - mmHg

Location:
Order Number:
Visit:
Indication:
Medication 1:
Medication 2:
Medication 3:

Room:

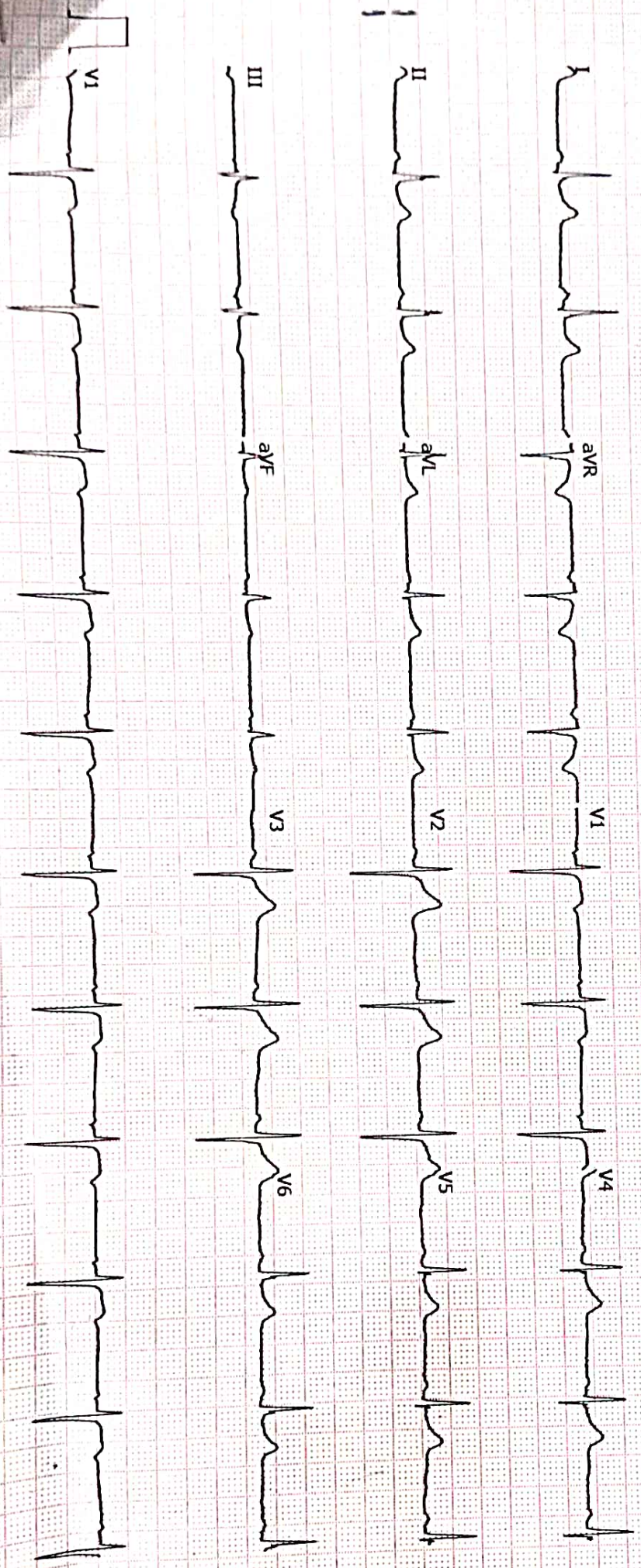

GE MAC7000

125L™ V241

25 mm/s 10 mm/mV

ADS 0.56-150 Hz 50 Hz

Unconfirmed
4x2.5x3_25_R1 1/1

History / Symptoms / Drugs

Clinical Impressions



L. C. MANEK'S

POLYCLINIC & NURSING HOME

WITH

INTENSIVE CARDIAC CARE UNIT

Parvati Palace, Shivpuri Compound,
Opposite Vodafone Stores, Mumbai - 400 071.
Phone : 2522 5404 / 2522 0396

**L.C. MANEK'S POLYCLINIC
& NURSING HOME**

Parvati Palace, Shivpuri Compound,
Near Chembur Akbaraly, Opp. Vodafone Store
Mumbai 400 071

B.P.: _____ **Built:** _____

Clinical Findings:

REPORT

REPORT

Rate : 65

Rhythm : Sinus

Voltage : Normal

Axis : Normal

P. Wave : [Handwritten trace]

QRS : [Handwritten trace]

ST : [Handwritten trace]

T : [Handwritten trace]

Comments: _____

Impression: Normal ECG

Normal ECG

Sup
DR. RAJU P. MANEK
MBBS, MD (PATH)
Reg. No. 64816
Consulting Pathologist

ELECTROCARDIOGRA

Name Meesala Mallikharjun Age 31/M

Address _____

Referred by Apollo clinic

Admitted under _____

Date 09/09/23

Meesala Mallikharjuna .

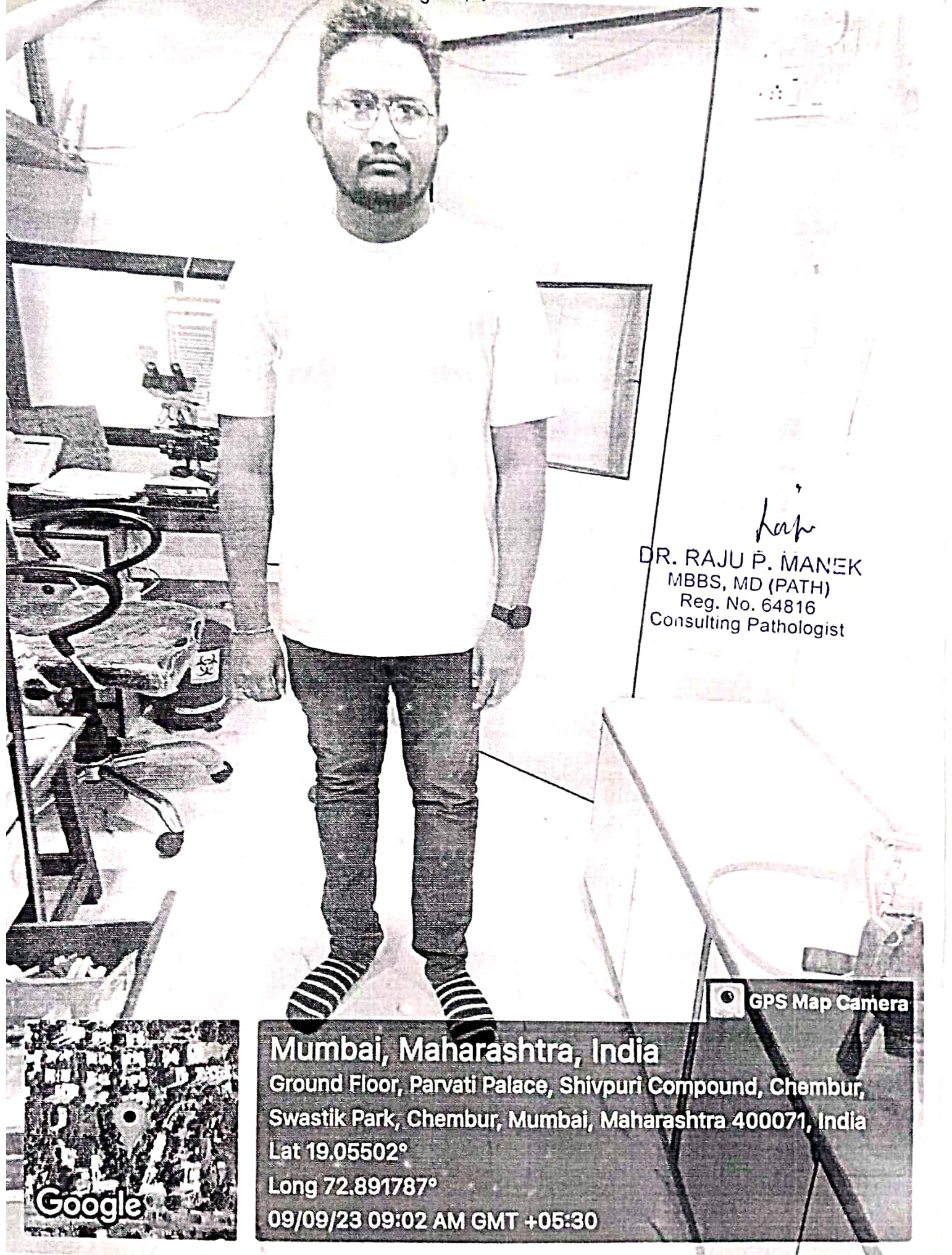

lap

DR. RAJU P. MANEK
MBBS, MD (PATH)
Reg. No. 64816
Consulting Pathologist

GPS Map Camera

Mumbai, Maharashtra, India
Ground Floor, Parvati Palace, Shivpuri Compound, Chembur,
Swastik Park, Chembur, Mumbai, Maharashtra 400071, India
Lat 19.05502°
Long 72.891787°
09/09/23 09:02 AM GMT +05:30



L.C. MANEK'S POLYCLINIC & PATHOLOGICAL LABORATORY
Parvati Palace, Shivpuri Compound, Near Chembur Akbarally's
Opp Allahabad Bank Bom 400071

DAY & NIGHT

PHONE : LAB : 25220396 25221085
: 25225404

Patient's Name : Mr. Meesala Mallikharjuna
Ref By Dr : Apollo
Lab No : 534 Centre : OPD

Sex : Male

Date : 09/09/2023

GGTP

35 U/L

0 - 50 U/L

Thank you for the reference
All Biochemisteries Done By Fully Automated
Computerised BioSystems-A15 Analyser.
Cell Counter, Electrolyte & Coagulometer.
Arterial Blood Gas Analyser. (ABG)

**L.C. MANEK'S POLYCLINIC
& NURSING HOME**

Parvati Palace, Shivpuri Compound,
Near Chembur Akbarally, Opp. Vodafone Store
Mumbai - 400 071.

Dr. Raju P. Manek M.D.
Pathologist
DR. RAJU P. MANEK
MBBS, MD (PATH)
Reg. No. 64816
Consulting Pathologist