

REVIVAL DIAGNOSTICS



HEALTH CHECK-UP SUMMARY

Name: Talari Sreekanth

Date: 12/03/2022

Email ID: 10/12/1993

Sex: M	Age: 28 Years	Contact No: 9662977930	Remarks:
			Under-weight
			Normal
			Over-weight

i> BMI

Height (in Cm): 173	Weight (in Kg): 87	BMI: 29.1	
Hip (in Cm): 102	Waist (in Cm): 93	Hip to Waist Ratio: 1.09	

ii> Blood Pressure & Pulse

120/82 mmHg
66/min. Regular

If high or low, whether the person is on medication: YES / NO

iii> Blood Tests & Lung Function Remarks

RS
CVS }
CNS }

If abnormal, whether the person is on medication: YES / NO

iv> Eye Test Remarks

Eye Sight: (L) 6/6 (R) 6/6
Color Vision:

v> Heart Disease

Whether any specific heart ailment detected (ECG findings):
Normal

vi> Any other problems needing attention / Overall Assessment:

NO

Revival Diagnostic

401, Aqua Corridor,
B/s. Star Bazar, Surat-395009.
Mo. 91062-28601

Signature of the Doctor

Dr. Chirag Patel
M.B.B.S. 49432

Laboratory Test Result are Subject to technical limitation and should be clinically correlate for M.B.B.S. 49432



NAME: Talavi Sheekanth SEX: Male
BIRTHDATE: 10/12/1993 AGE: 28

DEPARTMENT OF OPHTHALMOLOGY

EYE TEST:

1. VISION:

RIGHT EYE - 6/6

LEFT EYE - 6/6

2. COLOR VISION:

RIGHT EYE - (N)

LEFT EYE - (N)

3. FUNDUS:

RIGHT EYE - (N)

LEFT EYE - (N)

REMARKS:

(X)

Sheekanth

Revival Diagnostic
401, Aqua Corridor,
Ophthalmologist/Optomtrist
B/S. Star Bazar, Surat-395009.
Mo. 91062-28601

Laboratory Test Result are Subject to technical limitation and should be clinically correlate for final diagnosis

REVIVAL DIAGNOSTICS



Dental Assessment Form

NAME
AGE

Talari Sreekanth
28

DATE
SEX

12/03/2022
Male

* CHIEF COMPLAINT

- A CLINICAL FEATURES :- normal
- 1 CAVIES :-
2 MISSING TOOTH :- } ⊕
3 MALOCCLUSION :- }
4 FILLING :- }
- B DIAGNOSIS :- normal
- C PERSONAL HISTORY :- Good hygiene
- D PROVISIONAL D/G :- normal
- E MEDICAL HISTORY :- NO
- F FINAL D/G :- normal
- G TREATMENT PLAN :- NO

CLINT SIGN

⊕ Talari Sreekanth

Revival Diagnostic

DOCTOR SIGN
Aqua Corridor,
B/s. Star Bazar, Surat-395009.
Mo. 91062-28601

Laboratory Test Result are Subject to technical limitation and should be clinically correlate for final diagnosis

4th Floor, Aqua Corridor, Hazira Road, Adajan Paal, Surat-395009.

0261 2747788

revivaldiagnostics.surat@gmail.com

www.revivaldiagnostics.com

This medical report is not intended for medico-legal purposes.



Name : SREEKANTH - TALARI
Age/Sex : 28 Yrs. Male
UHID : 16182
Ref. By Dr. : MEDI WHEEL

Date : 12-Mar-2022 8:23 am
Receipt No : 10445

CBC HAEMOGRAM

PARAMETER	RESULT	UNITS	NORMAL RANGE
Hemoglobin	: 14.6	gm/dL	13.5-18.0
RBC Count	: 5.41	m/c.mm.	4.5-6.5
WBC Count	: 6500	c. mm.	4,000 - 10,000
Platelet Count	: 3.68	c. mm.	1.5 Lac - 5.0 Lac
Blood Indices			
Hematocrit (PCV)	: 46.1	%	39-54 %
MCV	: 85.2	fl	75-96
MCH	: 27.0	pg	27-32
MCHC	: 31.7	g/dL	30-36
RDW	: 11.7	%	11- 16
ESR (WINTORBE)	: 06	mm./hr.	0-20
DIFF WBC Count			
Neutrophils	: 51	%	40-75
Lymphocytes	: 44	%	20-50
Eosinophils	: 03	%	1-6
Monocytes	: 02	%	2-10
Basophils	: 00	%	0-5
Band Form	: 00	%	0-5
Smear Study			
Platelets in Smear	: Adequate		
Malarial Parasites	: Malarial Parasites Not Detected		
Blood Group	: "A"		
RH Factor	: Positive		

Lab Technician/Technologist
Zarna K Gandhi (Msc. Biotech)

Revival Diagnostic
401, Aqua Corridor,
B/s. Star Bazar, Surat-395009
Mo. 91062-28601

Pathologist
Dr. Mihir Icecreamwala

Operator Name: Zarna K Gandhi Subject to technical limitation Print Date & Time: 12-Mar-2022 08:48:00 AM

4th Floor, Aqua Corridor, Hazira Road, Adajan Paal, Surat-395009.

0261 2747788

revivaldiagnostics.surat@gmail.com

www.revivaldiagnostics.com

This medical report is not intended for medico-legal purposes.

REVIVAL DIAGNOSTICS



Name : SREEKANTH - TALARI
Age/Sex : 28 Yrs./Male
UHID : 16182
Ref. By Dr. : MEDI WHEEL

Date : 12-Mar-2022 8:23 am
Rec. No : 10445

BIOCHEMISTRY

TEST	RESULTS	Unit	REFERENCE RANGE
GGT	: 35	U/L	5 - 50 U/L
SGOT	: 29	U/L	0 - 50 U/L
SGPT	: 21	U/L	0 - 50 U/L
Alkaline Phosphatase	: 55	IU/l	38 - 126 IU/l
Total Bilirubin	: 0.6	mg/dl	0.2 - 1.2 mg/dl
Direct Bilirubin	: 0.2	mg/dl	0.1 - 0.4 mg/dl
Indirect Bilirubin	: 0.4	mg/dl	0.1 - 0.8 mg/dl
Blood Urea Nitrogen (BUN)	: 12	mg/dl	9 - 20 mg/dl
Creatinine	: 0.9	mg/dl	0.5 - 1.5 mg/dl
Uric Acid	: 7.7	mg/dl	4 - 8.5 mg/dl
Blood Sugar - F	: 102	mg/dL	70 - 110 mg/dL
Urine Sugar - F	: Absent		
Urine Ketone - F	: Absent		
Blood Sugar- PP	: 120	mg/dL	80 - 140 mg/dL
Urine Sugar - PP	: Absent		
Urine Ketone - PP	: Absent		
Total Protein	: 7.0	gm/dl	6.3 - 8.2 gm/dl
S.Albumin	: 4.2	gm/dl	3.7 - 5.3 gm/dl
Globulin	: 2.8	gm/dl	2.4 - 3.2 gm/dl

Lab Technician/Technologist
Zarna K Gandhi (Msc. Biotech)

Revival Diagnostic
401, Aqua Corridor,
B/s. Star Bazar, Surat-395009
Mo. 91602-26601

Pathologist
Dr. Mihir Icecreamwala

Operator Name : Zarna Gandhi

Print Date & Time : 12-Mar-2022

Laboratory Test Result are Subject to technical limitation and should be clinically correlate for final diagnosis

REVIVAL DIAGNOSTICS



A/G Ratio

: 1.5

gm/dl

1 - 2.3 gm/dl



Revival Diagnostic

401, Aqua Corridor,
B/s. Star Bazar, Surat-395009
Mo. 91062-28601

Pathologist

Dr. Mihir Icecreamwala

Lab Technician/Technologist
Zarna K Gandhi (Msc. Biotech)

Operator Name : Zarna Gandhi

Print Date & Time : 12-Mar-2022

Laboratory Test Result are Subject to technical limitation and should be clinically correlate for final diagnosis

4th Floor, Aqua Corridor, Hazira Road, Adajan Paal, Surat-395009.

0261 2747788

revivaldiagnostics.surat@gmail.com

www.revivaldiagnostics.com

This medical report is not intended for medico-legal purposes.



Name : SREEKANTH - TALARI

Date : 12-Mar-2022

Age/Sex : 28 Yrs. Male

08:23:48AM

UHID : 16182

Receipt No : 10445

Ref. By Dr. : MEDI WHEEL

REPORT OF SERUM LIPID PROFILE

Test	Result	Reference Range
Serum Cholesterol	108	Normal : Less than 200 mg / dl Borderline : 200 to 239 mg / dl Undesirable : More than 240 mg / dl
Serum Triglyceride	102	Normal : Less than 150 mg / dl Borderline High : 150 to 199 mg / dl High : 200 - 499 mg / dl Very High : More than 500 mg / dl
Serum HDL - Cholesterol (Good Cholesterol)	39	Desirable : More than 55 mg / dl Borderline : 35 to 55 mg / dl Undesirable : Less than 35 mg / dl
Serum LDL - Cholesterol (Bad Cholesterol)	48.6	Optimal : Less than 100 mg / dl Above Optimal : 100 - 129 mg / dl Borderline High : 130 to 159 mg / dl High : 160 to 189 mg / dl Very High : More than 190 mg / dl
VLDL	20.4	Normal : 5 to 30 mg / dl
Chol. / HDL - Chol. Ratio	2.8	Low Risk : Less than 3.8 Vedium Risk : 3.8 to 5.9 High Risk : More than 6
LDL / HDL - Chol. Ratio	1.25	Low Risk : Less than 3.55 Medium Risk : 3.55 - 4 High Risk : More than 6

Lab Technician/Technologist
Zarna K Gandhi (Msc. Biotech)

Revival Diagnostic
401, Aqua Corridor,
B/S: Star Bazar, Surat-395009
Mo. 91062-28601

Pathologist
Dr. Mihir Icecreamwala

Operator Name: Zarna Gandhi

PrintDate & Time: 12-Mar-2022 01:44:00PM

Laboratory Test Result are Subject to technical limitation and should be clinically correlate for final diagnosis



Name : SREEKANTH - TALARI
Age/Sex : 28 Yrs. / Male
UHID : 16182
Ref. By Dr. : MEDI WHEEL

Date : 12-Mar-2022 8:23 am
Receipt No : 10445

ROUTINE URINE EXAMINATION REPORT

PHYSICAL EXAMINATION :

Quantity : 30 ml
Colour : Pale Yellow
Appearance : Clear
Reaction : Acidic
Specific Gravity : 1.030

CHEMICAL EXAMINATION :

Proteins : Absent
Sugar : Absent
Acetone : Absent
Bile Salts : Absent
Bile Pigments : Absent
Urobilinogen : Normal
O.B.T. : Negative

MICROSCOPIC EXAMINATION :

Pus Cells : 1-2/hpf.
R. B. C. : Absent
Epithelial Cells : 2-3/hpf.
Bacteria : Absent
Casts : Absent
Crystals : Absent
Yeast cell : Absent
Mucus : Absent
Other Findings : NIL

Lab Technician/Technologist
Zarna K Gandhi (Msc. Biotech)

Revival Diagnostic
401, Aqua Corridor,
B/s, Star Bazar, Surat-395009
Mo. 91062-28601

Pathologist
Dr. Mihir Icecreamwala

Laboratory Test Result are Subject to technical limitation and should be clinically correlate for final diagnosis

Operator Name: Zarna Gandhi

PrintDate & Time: 12-Mar-2022 01:46:00PM

4th Floor, Aqua Corridor, Hazira Road, Adajan Paal, Surat-395009.

☎ 0261 2747788

✉ revivaldiagnostics.surat@gmail.com

🌐 www.revivaldiagnostics.com

This medical report is not intended for medico-legal purposes.

REVIVAL DIAGNOSTICS



Name : SREEKANTH - TALARI

Date : 12-Mar-2022

Age/Sex : 28 Yrs. Male

Receipt No : 10445

UHID : 16182

Ref. By Dr. : MEDI WHEEL

REPORT OF GLYCOSYLATED HEMOGLOBIN [HbA1C]

Parameter	Result	Unit	Biological Reference Interval
Hemoglobin A1C(HbA1C)	5.3	%	HbA1C Degree of Glucose Control < 5.6 % Non Diabetics 5.7 - 6.4 % Prediabetics > = 6.5 % Diabetics

(REF : Wallace, 11th Edition)

REMARKS:

6 - 7 % Excellent Control
7 - 8 % Good Control
8 -10 % Unsatisfactory Control
> 10 % Poor Control

Method : High performance liquid chromatography (HPLC)

MEAN BLOOD GLUCOSE OVER THE PAST 60 DAYS FROM THE HbA1C RESULT : 000 mg/dl

Remarks : GHb test is useful for the long term control and monitoring of diabetes mellitus since it reflects the integration of blood glucose levels during past 4-8 weeks.

Revival Diagnostic

401, Aqua Corridor,
B/s. Star Bazar, Surat-395009
Mo., 91062-28601

Lab Technician/Technologist
Zarna K Gandhi (Msc. Biotech)
Operator Name : Zarna Gandhi

Pathologist
Dr. Mihir Icecreamwala
Print Date & Time : 12-Mar-2022 01:44:00PM

Laboratory Test Result are Subject to technical limitation and should be clinically correlate for final diagnosis

4th Floor, Aqua Corridor, Hazira Road, Adajan Paal, Surat-395009.

0261 2747788

revivaldiagnostics.surat@gmail.com

www.revivaldiagnostics.com

This medical report is not intended for medico-legal purposes.



Name : SREEKANTH - TALARI
Age/Sex : 28 Yrs. Male
UHID : 16182
Ref. By Dr. : MEDI WHEEL

Date : 12-Mar-2022
Receipt No : 10445
Sample Received On : 12-Mar-22 8:23 am

REPORT OF TUMOR MARKERS

Test	Result	Normal Range
PROSTATE SPECIFIC ANTIGEN (PSA)	0.14 ng/ml	[0.0 - 2.5 ng/ml] 40 - 49 Years [0.0 - 3.5 ng/ml] 50 - 59 Years [0.0 - 4.5 ng/ml] 60 - 69 Years [0.0 - 5.5 ng/ml] 70 - 79 Years

REVIVAL
DIAGNOSTICS

Revival Diagnostic
401, Aqua Corridor,
B/s. Star Bazar, Surat-395009
Mo. 91062-28601

Lab Technician/Technologist
Zarna K Gandhi (Msc. Biotech)
Operator Name: Zarna Gandhi

Pathologist
Dr. Mihir Icecreamwala
PrintDate & Time: 12-Mar-2022

Method: - Test performed on Automated Chemiluminescence Assay [COBAS E411, ROCHE]
Corrobrative clinicopathologic correlation is essential for final diagnosis. Test reports are subjected to technical limitation and should be clinically co-related. Laboratory may be contacted if required.

Laboratory Test Result are Subject to technical limitation and should be clinically correlate for final diagnosis



Name : SREEKANTH - TALARI

Date : 12-Mar-2022 8:23
am

Age/Sex : 28 Yrs. Male
UHID : 16182

Receipt No : 10445

Ref. By Dr. : MEDI WHEEL

THYROID TEST

TEST	RESULT	NORMAL RANGE
T3	0.89	0.87 - 1.78 ng/ml
T4	6.76	4.60 - 13.5 ug/dl
TSH	2.05	0.50 - 5.50 uIU/ml 5.5 to 15 uIU/ml - Suggested Clinical co-relation Or Repeat test with new sample as physiological factors can give falsely high TSH Above 15uIU/ml Hypothyroid

PREGNANT WOMEN normal ranges for TSH:
1st Trimester :0.0878 - 2.8293 uIU/ml
2nd Trimester :0.1998 - 2.7915 uIU/ml
3rd Trimester :0.307 - 2.9028 uIU/ml
Ref:TIETZ Fundamentals of Clinical Chemistry.

Lab Technician/Technologist
Zarna K Gandhi (Msc. Biotech)

Revival Diagnostic
401, Aqua Corridor,
B/s. Star Bazar, Surat-395009
Mo. 91062-28601

Pathologist
Dr. Mihir Icecreamwala

Operator Name : Zarna Gandhi

Print Date & Time : 12-Mar-2022 01:45:00PM

Laboratory Test Result are Subject to technical limitation and should be clinically correlate for final diagnosis

4th Floor, Aqua Corridor, Hazira Road, Adajan Paal, Surat-395009.

0261 2747788

revivaldiagnostics.surat@gmail.com

www.revivaldiagnostics.com

This medical report is not intended for medico-legal purposes.

AUTO 10mm/mV

10mm/mV

10mm/mV

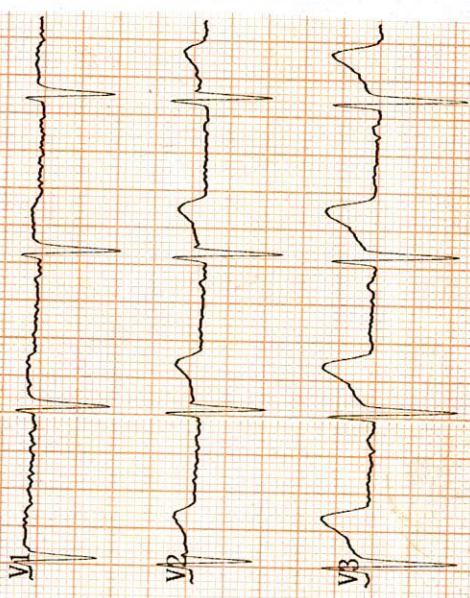
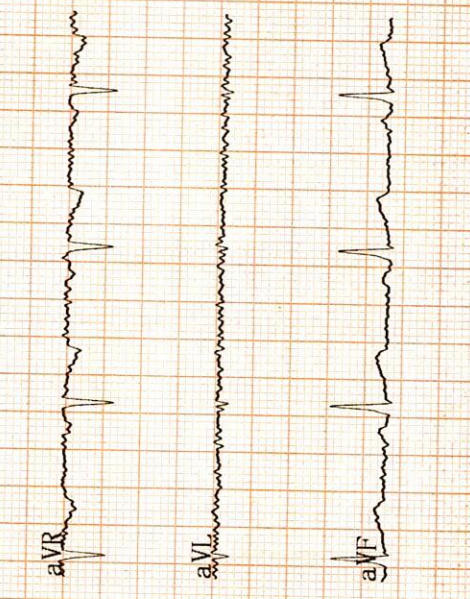

25mm/s AC50Hz+EMG25Hz+DFT

10mm/mV

10mm/mV

10mm/mV

10mm/mV

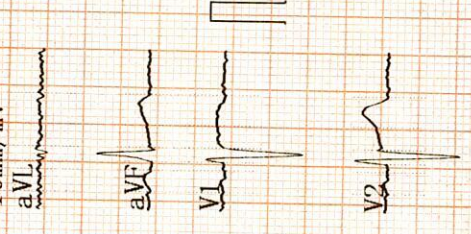
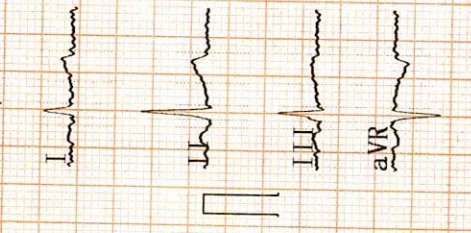
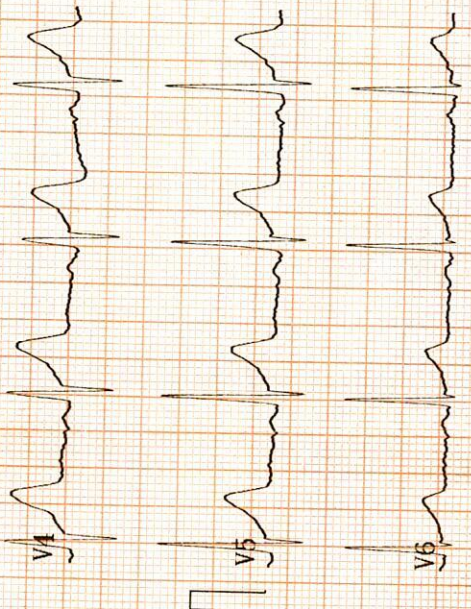

25mm/s

2022-03-12 09:14

ID :
 Name : 5811 kornth
 Sex : Male Age : 28
 Height : 179 cm Weight : 67 kg **Report ne
 SYS :
 DIA :

HR : 73 bpm
 PR Interval : 165 ms
 P Duration : 120 ms
 QRS Duration : 77 ms
 T Duration : 165 ms
 QT/QTc : 362/399 ms
 P/QRS/T Axis deg : 67.3/64.6/63.0
 R(V5)/S(V1) mV : 1.50/1.05
 R(V5)+S(V1) mV : 2.55

<< Conclu si
Normal Sinu
Cardiac ele

[Signature]

Physici

Revival Diagnostic
 401, Aqua Corridor,
 B/s. Star Bazar, Surat-395009.
 Mo. 91062-28601

DR. ADITI PATEL
 MBBS, MD, FRACARD (MDM)
 CLINICAL CARDIOLOGIST
 REG.NO.G-42901

REVIVAL DIAGNOSTICS



Name : SREEKANTH - TALARI
Age/Sex : 28 Yrs. Male
UHID : 16182
Ref. By Dr : MEDI WHEEL

Date : 12-Mar-2022
Rec No : 10445

ECG

Test	Observed Value	Biological Reference Interval
------	----------------	-------------------------------

ECG

1. The rhythm is sinus.
2. Heart rate is 73 beats per minute.
3. Normal P,QRS,T wave axis.
4. Normal PR,QRS,Q.T. Duration.
5. No pathological q wave or ST-T changes seen.
6. No evidence of chamber hypertrophy or enlargement seen.

IMPRESSION : ECG WITHIN NORMAL LIMITS .

DR. ADITI PATEL
M.B.B.S., D. CARDIAC (IM)
CLINICAL CARDIOLOGIST
REG.NO.G-4290

Revival Diagnostic
401, Aqua Corridor,
B/s. Star Bazar, Surat-395009.
Mo. 91062-28601

Laboratory Test Result are Subject to technical limitation and should be clinically correlate for final diagnosis



Name : SREEKANTH - TALARI
Age/Sex : 28 Yrs. Male
UHID : 16182
Ref. By Dr : MEDI WHEEL

Date : 12-Mar-2022
Rec No : 10445

CHEST RADIOGRAPH-PA VIEW

Hilar shadows are within normal limits.
Pulmonary vasculature appears normal.
Cardiac appears normal in size.
Both domesh of the diaphragm are smooth.
Both costophrenic recesses are clear.
Both lung fields appear normal.
Visualized bones and soft tissue shadows appear normal.

IMPRESSION:

NORMAL STUDY.

Dr. Chirag K. Patel
MBBS-DMPD
G-23509
DR. CHIRAG K. PATEL
Revival Diagnostics
RADIOLOGIST
4th Floor, Aqua Corridor,
Nr. Star Bazar, Hazira Main Road,
Adajan, Surat-395009.
Mo. 97266 726683

Laboratory Test Result are Subject to technical limitation and should be clinically correlate for final diagnosis

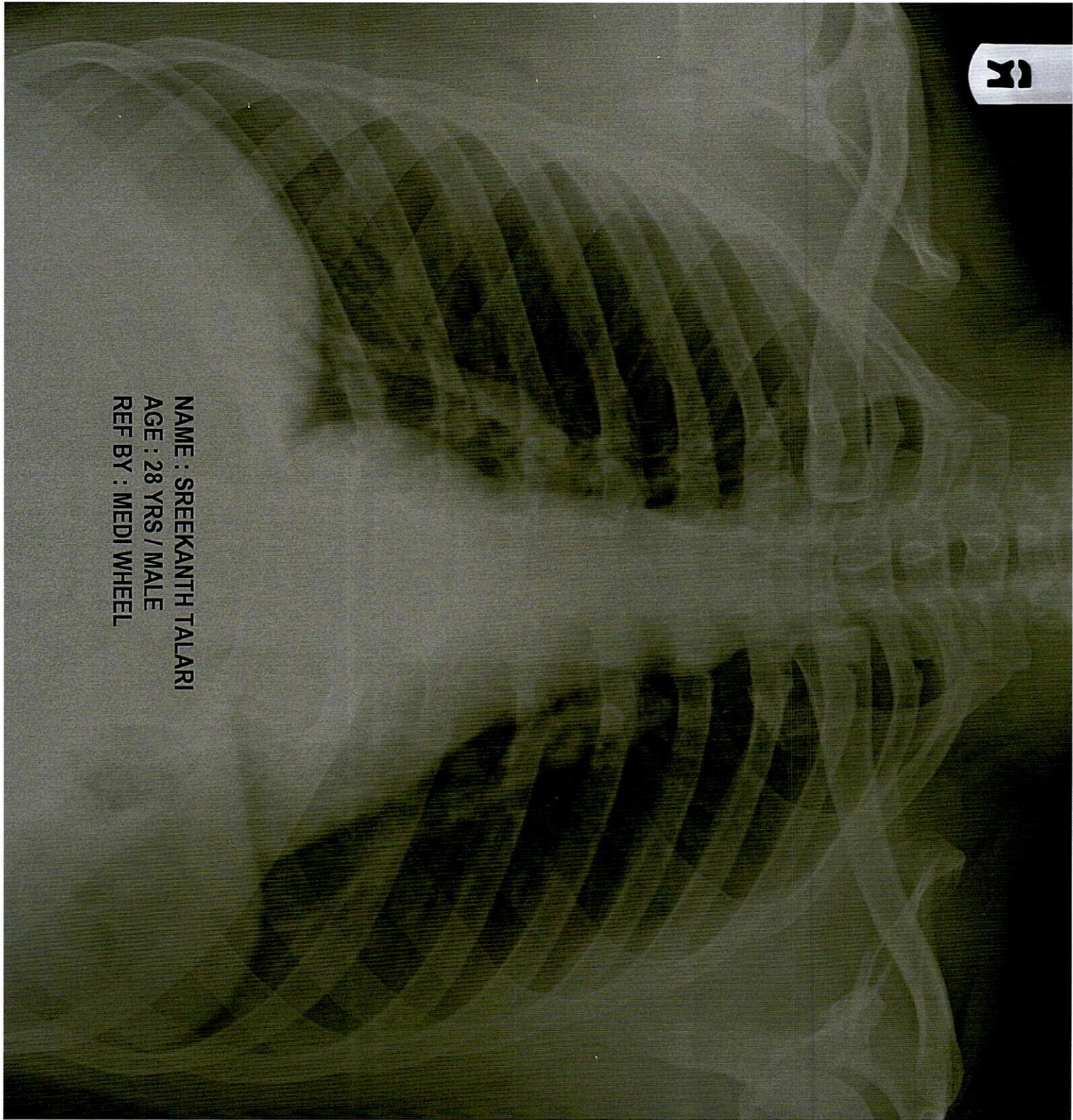

NAME : SREEKANTH TALARI
AGE : 28 YRS / MALE
REF BY : MEDI WHEEL





NAME	SREEKANTH TALARI	DATE	12-Mar-2022
REFERRED BY	MEDI WHEEL	AGE / SEX	28 YRS / M

Thanks for the reference

USG ABDOMEN

LIVER: is normal in size and shows increased echotexture.

No evidence of intrahepatic biliary radicles dilatation / focal space occupying lesion.

The portal vein and common bile duct show normal caliber.

GALL BLADDER: is distended and shows smooth walls. Wall thickness is normal.

No evidence of sludge / calculus. No evidence of pericholecystic collection.

SPLEEN: Is normal in size and shows normal echo pattern.

PANCREAS: shows normal echo anatomy and its relationship with splenic vein is normal.

KIDNEYS: Both the kidneys are normal in size, shape and location and show normal cortico-medullary differentiation.

Right kidney measures- 9.5 X 4.3 cms.

Left kidney measures- 9.9 X 4.5 cms.

No evidence of hydronephrosis or calculus.

URINARY BLADDER: is distended with smooth walls.

No evidence of diverticulum or calculus.

PROSTATE: is normal in size and shows homogeneous echotexture.

No evidence of ascites / pleural effusion.

Fluid and gas filled bowel loops with normal wall thickness and peristalsis noted.

IMPRESSION:

- **Fatty Liver - Grade I**

Dr. Chirag K. Patel

MBBS-DMPD

Reg. No. G-23509

Revival Diagnostics PATEL

RADIOLOGIST

4th Floor, Aqua Corridor
Nr. Star Bazar, Hazira Main Road,

Adajan, Surat-395009.

Mo. 97266 726683

Laboratory Test Result are Subject to technical limitation and should be clinically correlate for final diagnosis

4th Floor, Aqua Corridor, Hazira Road, Adajan Paal, Surat-395009.

☎ 0261 2747788

✉ revivaldiagnostics.surat@gmail.com

🌐 www.revivaldiagnostics.com

This medical report is not intended for medico-legal purposes.



2D-ECHOCARDIOGRAPHY & COLOR DOPPLER REPORT

Name:	TALARI SHREEKANTH	Age/Gender	28Yrs /Male
Referred by.	MEDI WHEEL	Date	12/03/2022

VITALS: BP = 120/82mmHg, PULSE =66 bpm, SPO2 =98%

INDICATION: Preventive Health check up

- **CARDIAC CHAMBERS:** Left Ventricle: Normal size, Left Atrium: Normal size.
- No e/o thrombus in LA/LV.
- **Right Atrium:** Normal size. **Right Ventricle:** Normal size,
- **Normal Right Ventricular function.** (TAPSE=20mm)
- **Normal Left Ventricular systolic function. LVEF = 60% ,**
No regional wall abnormality. No thinning / scarring / dyskinesia of LV wall.
- **No Concentric Left Ventricular Hypertrophy.** (IVSd= 14 mm),
- **LV Compliance :**
No Left Ventricular Diastolic Dysfunction [LVDD]. No Doppler e/o raised LVEDP.
- **VALVES:**
- Structurally Normal Mitral valve/ Aortic valve/Tricuspid valve/ Pulmonary valve .
No significant Valvular Stenosis.
- **Doppler findings:** AV max = 1.23 m/s, PV max = 0.9 m/s.
Trivial Tricuspid regurgitation.
- **No Pulmonary Arterial Hypertension.** PASP by TRjet vel.method = 23 mmHg.
- **SEPTAE:** IAS / IVS Appear Intact.
- **IVC :** Normal in dimension and shows good inspiratory 12mm collapse.
- **OTHERS:** No e/o Pericardial effusion / vegetation.

IMPRESSION:

**NORMAL LV SYSTOLIC FUNCTION, LVEF= 60%, NO RWMA,
NO LVH , NO LVDD ,TRIVIAL TR, NO PAH.**

Revival Diagnostic
401, Aqua Corridor,
B/s. Star Bazar, Surat-395009.
Mo. 91062-28601

Sury
DR SUSHIL YADAV
CONSULTING & CLINICAL
CARDIOLOGIST

Laboratory Test Result are Subject to technical limitation and should be clinically correlate for final diagnosis