



NABH PRE ACCREDITATION  
ENTRY LEVEL HOSPITAL  
PEH-2018-0537



**SURANA SETHIA HOSPITAL  
AND RESEARCH CENTRE  
CHARITABLE**

Chembur | Malad | Bhiwandi | Navi Mumbai

Patient Name : MR. DUPPALA VENKATARAMANA .  
Ordered Loc : Hospital clinic  
Referred By : Dr.MEDIWHEEL HEALT  
Class : OPD  
Current Loc :  
Accession No : 23010700

IP / OP No : 1131343  
Gender : Male Age : 34 Y 0 M 1 D  
Vch No : 1379679  
Received Dt : 17-Jun-2023 13:06  
Reported On : 17-Jun-2023 15:44  
Sample No : 23027487

**COMPLETE HEAMOGRAM (C.B.C.)**

TEST DESCRIPTION	OBSERVED VALUE	REFERENCE RANGE	UNITS
Haemoglobin	14.10	11.50 - 16.00	gm/dL
R.B.C.	5.06	4.00 - 6.00	Mill/C.mm.
P.C.V.	41.90	37.00 - 47.00	%
M.C.V.	82.81	78.00 - 100.00	fL
M.C.H.	27.87	27.00 - 31.00	pg
M.C.H.C.	33.65	32.00 - 36.00	%
RDW	12.0	11.0 - 15.0	%
Total W.B.C. Count	6900	4000 - 11000	/C.mm
<b>DIFFERENTIAL COUNT</b>			
Neutrophils	50	40 - 75	%
Eosinophils	2	1 - 6	%
Basophils	0	0 - 1	%
Lymphocytes	44	20 - 45	%
Monocytes	4	1 - 10	%
WBC MORPHOLOGY	Normal		
RBC MORPHOLOGY	Normochromic Normocytic		
PLATELET COUNT	303	150 - 450	10 <sup>3</sup> /ul
PLATELETS	Adequate		

\*\* END OF REPORT \*\*

*and*  
Checked By

Authorized By Technician

Provisional

Printed By : SSSL on 17/06/2023 03:44:42PM

*ppote*  
Dr. Pragati Pote  
MB, DPB,  
(Path & Bact)

A Social Venture of  
**SURANA CHARITABLE TRUST**

Regd. No. E 15635 With Charity Commissioner Mumbai  
Income Exemption No. DIT (E) / MC / 80G / 524 / 2009 - 10. 12-A Registration No. TR/31324.  
Sumannagar, Sion Trombay Road, Chembur, Mumbai - 400071 **Tel. : 022-3378 3378**  
Email: info@suranasethiahospital.in Web. : www.suranasethiahospital.com





NABH PRE ACCREDITATION  
ENTRY LEVEL HOSPITAL  
PEH-2018-0537



**SURANA SETHIA HOSPITAL  
AND RESEARCH CENTRE  
CHARITABLE**

Chembur | Malad | Bhiwandi | Navi Mumbai

Patient Name : MR. DUPPALA VENKATARAMANA .  
Ordered Loc : Hospital clinic  
Referred By : Dr.MEDIWHEEL HEALT  
Class : OPD  
Current Loc :  
Accession No : 23010700

IP / OP No : 1131343  
Gender : Male Age : 34 Y 0 M 1 D  
Vch No : 1379679  
Received Dt : 17-Jun-2023 13:06  
Reported On : 17-Jun-2023 15:44  
Sample No : 23027487

**COMPLETE HEAMOGRAM (C.B.C.)**

<u>TEST DESCRIPTION</u>	<u>OBSERVED VALUE</u>	<u>REFERENCE RANGE</u>	<u>UNITS</u>
Haemoglobin	14.10	11.50 - 16.00	gm/dL
R.B.C.	5.06	4.00 - 6.00	Mill/C.mm.
P.C.V.	41.90	37.00 - 47.00	%
M.C.V.	82.81	78.00 - 100.00	fL
M.C.H.	27.87	27.00 - 31.00	pg
M.C.H.C.	33.65	32.00 - 36.00	%
RDW	12.0	11.0 - 15.0	%
Total W.B.C. Count	6900	4000 - 11000	/C.mm
<b>DIFFERENTIAL COUNT</b>			
Neutrophils	50	40 - 75	%
Eosinophils	2	1 - 6	%
Basophils	0	0 - 1	%
Lymphocytes	44	20 - 45	%
Monocytes	4	1 - 10	%
WBC MORPHOLOGY	Normal		
RBC MORPHOLOGY	Normochromic Normocytic		
PLATELET COUNT	303	150 - 450	10 <sup>3</sup> /ul
PLATELETS	Adequate		

\*\* END OF REPORT \*\*

Checked By

Provisional

Authorized By Technician

Printed By : SSSL on 17/06/2023 03:44:42PM

Dr. Pragati Pote  
MB, DPB,  
(Path & Bact)

A Social Venture of  
**SURANA CHARITABLE TRUST**

Regd. No. E 15635 With Charity Commissioner Mumbai  
Income Exemption No. DIT (E) / MC / 80G / 524 / 2009 - 10. 12-A Registration No. TR/31324.  
Sumannagar, Sion Trombay Road, Chembur, Mumbai - 400071 **Tel. : 022-3378 3378**  
Email: info@suranasethiahospital.in Web : www.suranasethiahospital.com





NABH PRE ACCREDITATION  
ENTRY LEVEL HOSPITAL  
PEH-2018-0537



**SURANA SETHIA HOSPITAL  
AND RESEARCH CENTRE  
CHARITABLE**

Chembur | Malad | Bhiwandi | Navi Mumbai

Patient Name : MR. DUPPALA VENKATARAMANA .  
Ordered Loc : Hospital clinic  
Referred By : Dr. MEDIWHEEL HEALT  
Class : OPD  
Current Loc :  
Accession No : 23010700

IP / OP No : 1131343  
Gender : Male Age :34 Y 0 M 1 D  
Vch No : 1379679  
Received Dt : 17-Jun-2023 13:06  
Reported On : 17-Jun-2023 15:45  
Sample No : 23027485

**BLOOD GROUP & RH TYPE**

**TEST DESCRIPTION**

**OBSERVED VALUE**

**REFERENCE RANGE/UNITS**

**BLOOD GROUP & RH TYPE**

ABO Group  
Rh Factor

"O"  
POSITIVE  
\*\* END OF REPORT \*\*

  
Checked By

Provisional

Authorized By Technician

Printed By : SSSL on 17/06/2023 03:45:05PM

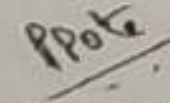
  
Dr. Pragati Pote  
MB, DPB,  
(Path & Bact)

A Social Venture of  
**SURANA CHARITABLE TRUST**

Regd. No. E 15635 With Charity Commissioner Mumbai  
Income Exemption No. DIT (E) / MC / 80G / 524 / 2009 - 10. 12-A Registration No. TR/31324.  
Sumannagar, Sion Trombay Road, Chembur, Mumbai - 400071 **Tel. : 022-3378 3378**  
Email: info@suranasethiahospital.in Web. : www.suranasethiahospital.com



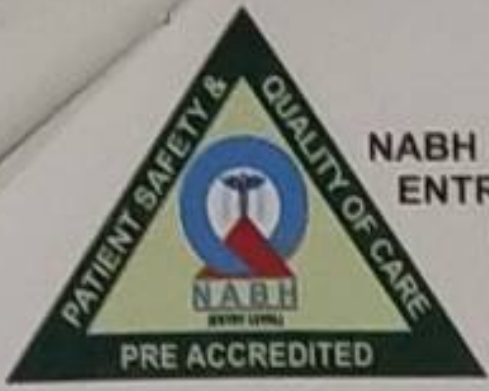

NABH PRE ACCREDITATION  
ENTRY LEVEL HOSPITAL  
PEH-2018-0537



**SURANA SETHIA HOSPITAL  
AND RESEARCH CENTRE  
CHARITABLE**

Chembur | Malad | Bhiwandi | Navi Mumbai

Patient Name : MR. DUPPALA VENKATARAMANA .	IP / OP No : 1131343
Ordered Loc : Hospital clinic	Gender : Male Age : 34 Y 0 M 1 D
Referred By : Dr.MEDIWHEEL HEALT	Vch No : 1379679
Class : OPD	Received Dt : 17-Jun-2023 13:06
Current Loc :	Reported On : 17-Jun-2023 15:45
Accession No : 23010700	Sample No : 23027484

ESR

<u>TEST DESCRIPTION</u>	<u>OBSERVED VALUE</u>	<u>REFERENCE RANGE</u>	<u>UNITS</u>
ESR (Erythrocyte Sedimentation Rate)	60	1 - 20	mm/hr

\*\* END OF REPORT \*\*

Checked By

Provisional

Authorized By Technician

Printed By : SSSL on 17/06/2023 03:45:13PM

Dr. Pragati Pote  
MB, DPB,  
(Path & Bact)

A Social Venture of

**SURANA CHARITABLE TRUST**

Regd. No. E 15635 With Charity Commissioner Mumbai

Income Exemption No. DIT (E) / MC / 80G / 524 / 2009 - 10. 12-A Registration No. TR/31324.

Sumannagar, Sion Trombay Road, Chembur, Mumbai - 400071 **Tel. : 022-3378 3378**

Email: info@suranasethiahospital.in Web. : www.suranasethiahospital.com





NABH PRE ACCREDITATION  
ENTRY LEVEL HOSPITAL  
PEH-2018-0537



**SURANA SETHIA HOSPITAL  
AND RESEARCH CENTRE  
CHARITABLE**

Chembur | Malad | Bhiwandi | Navi Mumbai

Patient Name : MR. DUPPALA VENKATARAMANA .  
Ordered Loc : Hospital clinic  
Referred By : Dr.MEDIWHEEL HEALT  
Class : OPD  
Current Loc :  
Accession No : 23010700

IP / OP No : 1131343  
Gender : Male Age : 34 Y 0 M 1 D  
Vch No : 1379679  
Received Dt : 17-Jun-2023 13:06  
Reported On : 17-Jun-2023 15:46  
Sample No : 23027489

### RENAL FUNCTION TEST

<u>TEST DESCRIPTION</u>	<u>OBSERVED VALUE</u>	<u>REFERENCE RANGE</u>	<u>UNITS</u>
BUN	11.0	6.0 - 21.0	mg/dl
Uric Acid	7.0	3.5 - 7.2	mg/dl
Sodium [Na+]	145	135 - 155	mmol/L
Potassium [K+]	4.3	3.6 - 5.5	mmol/L
Chloride [Cl-]	103	96 - 108	mmol/L
Calcium	8.8	8.4 - 10.2	mg/dl
Phosphorus	2.6	2.5 - 4.5	mg/dl
Serum Alkaline Phosphates	58.0	28.0 - 111.0	IU/L
Serum Proteins Total	7.4	6.0 - 8.2	gm%
Serum Albumin	4.5	3.0 - 5.0	gm%
Serum Globulin	2.90	1.90 - 3.50	gm%
Albumin : Globulin Ratio	1.55	0.90 - 2.00	gm%
Serum Creatinine	0.9	0.5 - 1.5	mg/dl

\*\* END OF REPORT \*\*

Checked By

Authorized By Technician

Dr. Pragati Pote  
MB, DPB,  
(Path & Bact)

Provisional

Printed By : SSSL on 17/06/2023 03:46:47PM

A Social Venture of  
**SURANA CHARITABLE TRUST**

Regd. No. E 15635 With Charity Commissioner Mumbai  
Income Exemption No. DIT (E) / MC / 80G / 524 / 2009 - 10. 12-A Registration No. TR/31324.  
Sumannagar, Sion Trombay Road, Chembur, Mumbai - 400071 **Tel. : 022-3378 3378**  
Email: info@suranasethiahospital.in Web : www.suranasethiahospital.com





NABH PRE ACCREDITATION  
ENTRY LEVEL HOSPITAL  
PEH-2018-0537



**SURANA SETHIA HOSPITAL  
AND RESEARCH CENTRE  
CHARITABLE**

Chembur | Malad | Bhiwandi | Navi Mumbai

Patient Name : MR. DUPPALA VENKATARAMANA .	IP / OP No : 1131343
Ordered Loc : Hospital clinic	Gender : Male Age : 34 Y 0 M 1 D
Referred By : Dr.MEDIWHEEL HEALT	Vch No : 1379679
Class : OPD	Received Dt : 17-Jun-2023 13:06
Current Loc :	Reported On : 17-Jun-2023 15:46
Accession No : 23010700	Sample No : 23027489

### LIVER FUNCTION TEST

<u>TEST DESCRIPTION</u>	<u>OBSERVED VALUE</u>	<u>REFERENCE RANGE\UNITS</u>
Total Bilirubin	0.6	0.1 - 1.2 mg/dl
Conjugated (Direct) Bilirubin	0.2	0.0 - 0.3 mg/dl
Unconjugated (Indirect) Bilirubin	0.4	0.1 - 1.0 mg/dL
SGOT	30.0	15.0 - 46.0 U/L
SGPT	58.0	13.0 - 69.0 U/L
Serum Alkaline Phosphates	58.0	28.0 - 111.0 IU/L
Serum Proteins Total	7.4	6.0 - 8.2 gm%
Serum Albumin	4.5	3.0 - 5.0 gm%
Serum Globulin	2.90	1.90 - 3.50 gm%
Albumin : Globulin Ratio	1.55	0.90 - 2.00 gm%
Serum Creatinine	0.9	0.5 - 1.5 mg/dl
G. G. T. P	26.0	0.0 - 45.0 IU/L

\*\* END OF REPORT \*\*

Checked By

Authorized By Technician

Provisional

Printed By : SSSL on 17/06/2023 03:46:47PM

Dr. Pragati Pote  
MB, DPB,  
(Path & Bact)

A Social Venture of  
**SURANA CHARITABLE TRUST**

Regd. No. E 15635 With Charity Commissioner Mumbai  
Income Exemption No. DIT (E) / MC / 80G / 524 / 2009 - 10. 12-A Registration No. TR/31324.  
Sumannagar, Sion Trombay Road, Chembur, Mumbai - 400071 **Tel. : 022-3378 3378**  
Email: info@suranasethiahospital.in Web : www.suranasethiahospital.com





NABH PRE ACCREDITATION  
ENTRY LEVEL HOSPITAL  
PEH-2018-0537



**SURANA SETHIA HOSPITAL  
AND RESEARCH CENTRE  
CHARITABLE**

Chembur | Malad | Bhiwandi | Navi Mumbai

Patient Name : MR. DUPPALA VENKATARAMANA .  
Ordered Loc : Hospital clinic  
Referred By : Dr.MEDIWHEEL HEALT  
Class : OPD  
Current Loc :  
Accession No : 23010700

IP / OP No : 1131343  
Gender : Male Age : 34 Y 0 M 1 D  
Vch No : 1379679  
Received Dt : 17-Jun-2023 13:06  
Reported On : 17-Jun-2023 15:46  
Sample No : 23027489

### LIPID PROFILE

<u>TEST DESCRIPTION</u>	<u>OBSERVED VALUE</u>	<u>REFERENCE RANGE\UNITS</u>
Total Cholesterol	194	150 - 250 mg%
Triglycerides	<b>185</b>	35 - 160 mg%
HDL Cholesterol	40	30 - 70 mg%
VLDL Cholesterol	<b>37.00</b>	7.00 - 35.00 mg%
LDL Cholesterol	117.00	108.00 - 145.00 mg%
LDL/HDL Ratio	2.93	1.10 - 3.90
TC/HDL CHOL Ratio	4.85	3.50 - 5.00

\*\* END OF REPORT \*\*

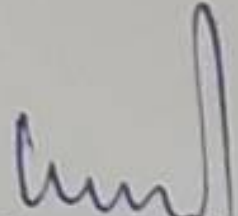
  
Checked By

Authorized By Technician

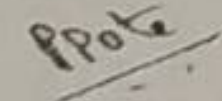
  
Dr. Pragati Pote  
MB, DPB,  
(Path & Bact)

Provisional

Printed By : SSSL on 17/06/2023 03:46:47PM

A Social Venture of  
**SURANA CHARITABLE TRUST**

Regd. No. E 15635 With Charity Commissioner Mumbai  
Income Exemption No. DIT (E) / MC / 80G / 524 / 2009 - 10. 12-A Registration No. TR/31324.  
Sumannagar, Sion Trombay Road, Chembur, Mumbai - 400071 **Tel. : 022-3378 3378**  
Email: info@suranasethiahospital.in Web. : www.suranasethiahospital.com



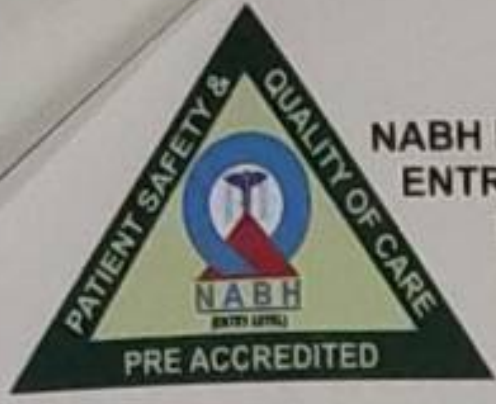

NABH PRE ACCREDITATION  
ENTRY LEVEL HOSPITAL  
PEH-2018-0537



**SURANA SETHIA HOSPITAL  
AND RESEARCH CENTRE  
CHARITABLE**

Chembur | Malad | Bhiwandi | Navi Mumbai

Patient Name : MR. DUPPALA VENKATARAMANA .	IP / OP No : 1131343
Ordered Loc : Hospital clinic	Gender : Male Age : 34 Y 0 M 1 D
Referred By : Dr.MEDIWHEEL HEALT	Vch No : 1379679
Class : OPD	Received Dt : 17-Jun-2023 13:06
Current Loc :	Reported On : 17-Jun-2023 15:46
Accession No : 23010700	Sample No : 23027489

**BLOOD SUGAR F/PP**

**TEST DESCRIPTION**

**OBSERVED VALUE**

**REFERENCE RANGE\UNITS**

Blood Sugar Fasting (FBS)	106	70 - 110 mg%
Urine Sugar (Fasting)	Absent	
Urine Ketone (Fasting)	Absent	

\*\* END OF REPORT \*\*

Checked By

Authorized By Technician

Dr. Pragati Pote  
MB, DPB,  
(Path & Bact)

Provisional Printed By : SSSL on 17/06/2023 03:46:45PM

A Social Venture of  
**SURANA CHARITABLE TRUST**

Regd. No. E 15635 With Charity Commissioner Mumbai  
Income Exemption No. DIT (E) / MC / 80G / 524 / 2009 - 10. 12-A Registration No. TR/31324.  
Sumannagar, Sion Trombay Road, Chembur, Mumbai - 400071 **Tel. : 022-3378 3378**  
Email: info@suranasethiahospital.in Web. : www.suranasethiahospital.com



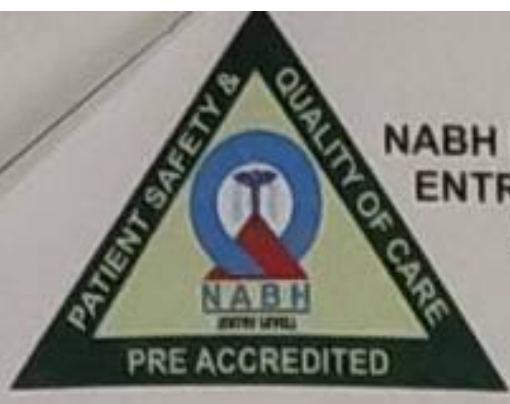

NABH PRE ACCREDITATION  
ENTRY LEVEL HOSPITAL  
PEH-2018-0537



**SURANA SETHIA HOSPITAL  
AND RESEARCH CENTRE  
CHARITABLE**

Chembur | Malad | Bhiwandi | Navi Mumbai

Patient Name : MR. DUPPALA VENKATARAMANA .  
Ordered Loc : Hospital clinic  
Referred By : Dr.MEDIWHEEL HEALT  
Class : OPD  
Current Loc :  
Accession No : 23010700

IP / OP No : 1131343  
Gender : Male Age : 34 Y 0 M 1 D  
Vch No : 1379679  
Received Dt : 17-Jun-2023 13:06  
Reported On : 17-Jun-2023 15:46  
Sample No : 23027488

**BLOOD SUGAR F/PP**

<u>TEST DESCRIPTION</u>	<u>OBSERVED VALUE</u>	<u>REFERENCE RANGE\UNITS</u>
Blood Sugar Post Prandial (PPBS)	120	70 - 140 mg/dl
Urine Sugar (PP)	Absent	
Urine Ketone (PP)	Absent	
METHOD GLUCOSE OXIDASE PEROXIDASE (GOD /POD)		

\*\* END OF REPORT \*\*

  
Checked By

Authorized By Technician

Provisional

Printed By : SSSL on 17/06/2023 03:46:54PM

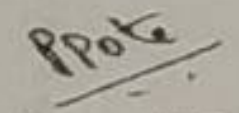
  
Dr. Pragati Pote  
MB, DPB,  
(Path & Bact)

A Social Venture of  
**SURANA CHARITABLE TRUST**

Regd. No. E 15635 With Charity Commissioner Mumbai  
Income Exemption No. DIT (E) / MC / 80G / 524 / 2009 - 10. 12-A Registration No. TR/31324.  
Sumannagar, Sion Trombay Road, Chembur, Mumbai - 400071 **Tel. : 022-3378 3378**  
Email: info@suranasethiahospital.in Web. : www.suranasethiahospital.com





NABH PRE ACCREDITATION  
ENTRY LEVEL HOSPITAL  
PEH-2018-0537



**SURANA SETHIA HOSPITAL  
AND RESEARCH CENTRE  
CHARITABLE**

Chembur | Malad | Bhiwandi | Navi Mumbai

Patient Name : MR. DUPPALA VENKATARAMANA .	IP / OP No : 1131343
Ordered Loc : Hospital clinic	Gender : Male Age : 34 Y 0 M 1 D
Referred By : Dr.MEDIWHEEL HEALT	Vch No : 1379679
Class : OPD	Received Dt : 17-Jun-2023 13:06
Current Loc :	Reported On : 17-Jun-2023 15:47
Accession No : 23010700	Sample No : 23027483

**URINE ANALYSIS**

<u>TEST DESCRIPTION</u>	<u>OBSERVED VALUE</u>	<u>REFERENCE RANGE</u> UNITS
<b><u>PHYSICAL EXAMINATION</u></b>		
Quantity	20 ml	
Colour	Pale yellow	
Appearance	Clear	
Deposit	Absent	
Reaction [PH]	Acidic	
Specific Gravity	1.010	
<b><u>CHEMICAL EXAMINATION</u></b>		
Urine Albumin	Absent	
Sugar	Absent	
Ketone Bodies	Absent	
Occult Blood	Absent	
Bile Pigment	Absent	
Bile Salt	Absent	
<b><u>MICROSCOPIC EXAMINATION</u></b>		
Red Blood Cells	Absent	00-02
Pus Cells	2 - 3	00-02 / hpf
Epithelial Cells	1 - 2	00-02 / hpf
Casts	Absent	
Crystals	Absent	
Spermatozoa	Absent	
Trichomonas Vaginalis	Absent	
Yeast Cells	Absent	
Amorphous Deposits	Absent	
Bacteria	Absent	

\*\* END OF REPORT \*\*

Checked By

Authorized By Technician

Dr. Pragati Pote  
MB, DPB,  
(Path & Bact)

Provisional Printed By : SSSL on 17/06/2023 03:47:11PM

A Social Venture of  
**SURANA CHARITABLE TRUST**

Regd. No. E 15635 With Charity Commissioner Mumbai  
Income Exemption No. DIT (E) / MC / 80G / 524 /2009 - 10. 12-A Registration No. TR/31324.  
Sumannagar, Sion Trombay Road, Chembur, Mumbai - 400071 **Tel. : 022-3378 3378**  
Email: info@suranasethiahospital.in Web. : www.suranasethiahospital.com





NABH PRE ACCREDITATION  
ENTRY LEVEL HOSPITAL  
PEH-2018-0537



**SURANA SETHIA HOSPITAL  
AND RESEARCH CENTRE  
CHARITABLE**

Chembur | Malad | Bhiwandi | Navi Mumbai

NAME	: MR. VENKATARAMANA DUPPALA	SEX	: MALE
AGE	: 34 YRS	ID NO.	: 1131343
REF BY	: C/O. MEDIWHEEL	DATE	: 17/06/2023

### X-RAY CHEST PA VIEW

#### Protocol :

Computerised radiography of chest PA reveals:

#### Observation:

- Lung fields appear clear.
- Cardiac silhouette is within normal limits.
- Bilateral costophrenic angles are clear.
- Visualised bones are unremarkable.

#### Impression:

- No significant abnormality detected.

  
**DR. KETAN KALASKAR**  
M.D.  
Consultant Radiologist  
KKRG

A Social Venture of

**SURANA CHARITABLE TRUST**

Regd. No. E 15635 With Charity Commissioner Mumbai

Income Exemption No. DIT (E) / MC / 80G / 524 / 2009 - 10. 12-A Registration No. TR/31324.

Sumannagar, Sion Trombay Road, Chembur, Mumbai - 400071 **Tel. : 022-3378 3378**

Email: info@suranasethiahospital.in Web : www.suranasethiahospital.com



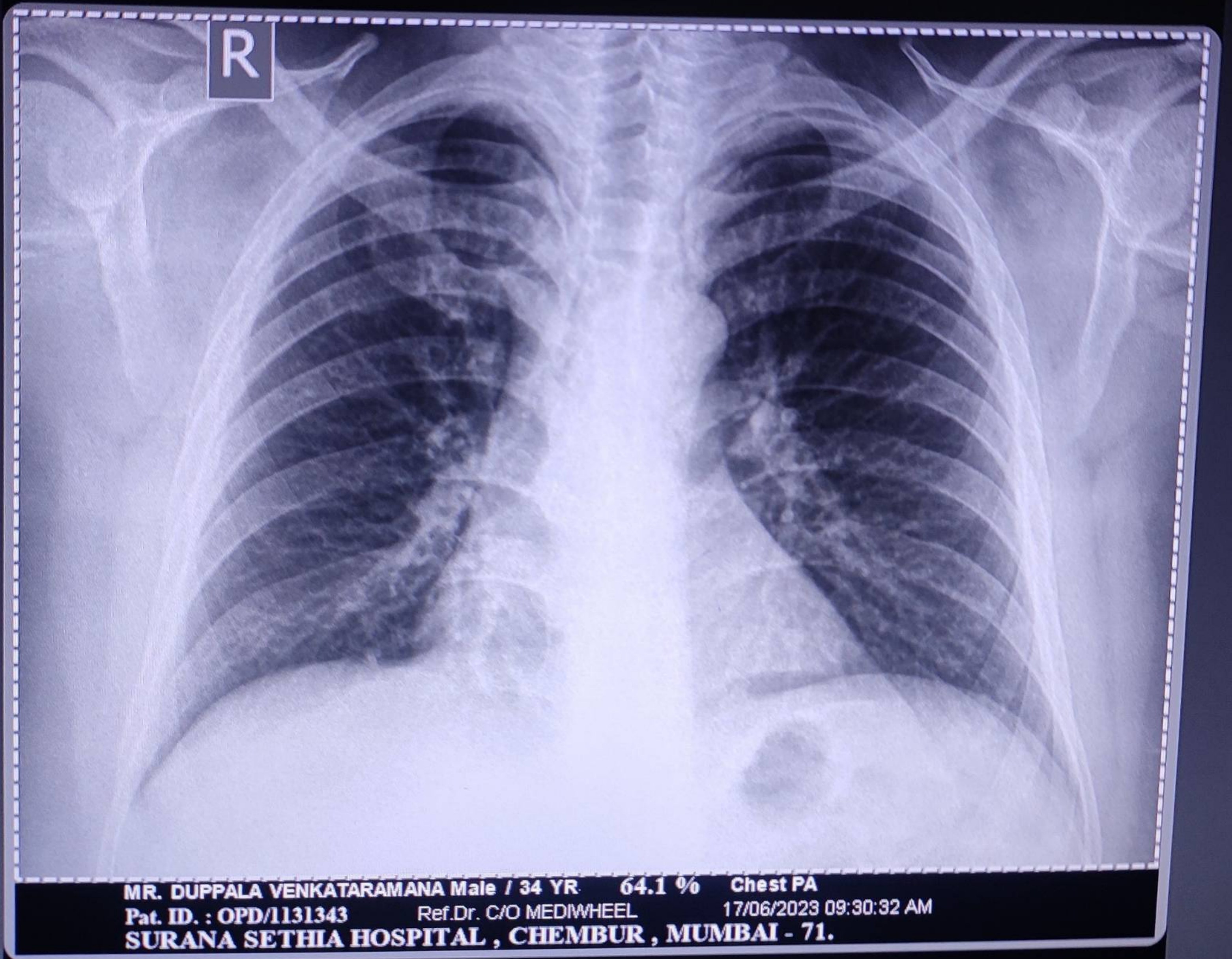



ID: duppala

16.06.2023 21:30:23  
SURANA HOSPITAL  
CHEMBUR  
MUMBAI

71 bpm  
\_ / \_ mmHg

Mr. Duppala Venkatasamara  
Age - 34 yrs  
BP - 120/80 mmHg  
P - 74/min

Normal sinus rhythm  
Normal ECG

90 ms  
390 / 423 ms  
168 ms  
126 ms  
846 / 845 ms  
61 / -6 / 25 degrees

QRS  
QT / QTcBaz  
PR  
P  
RR / PP  
P / QRS / T

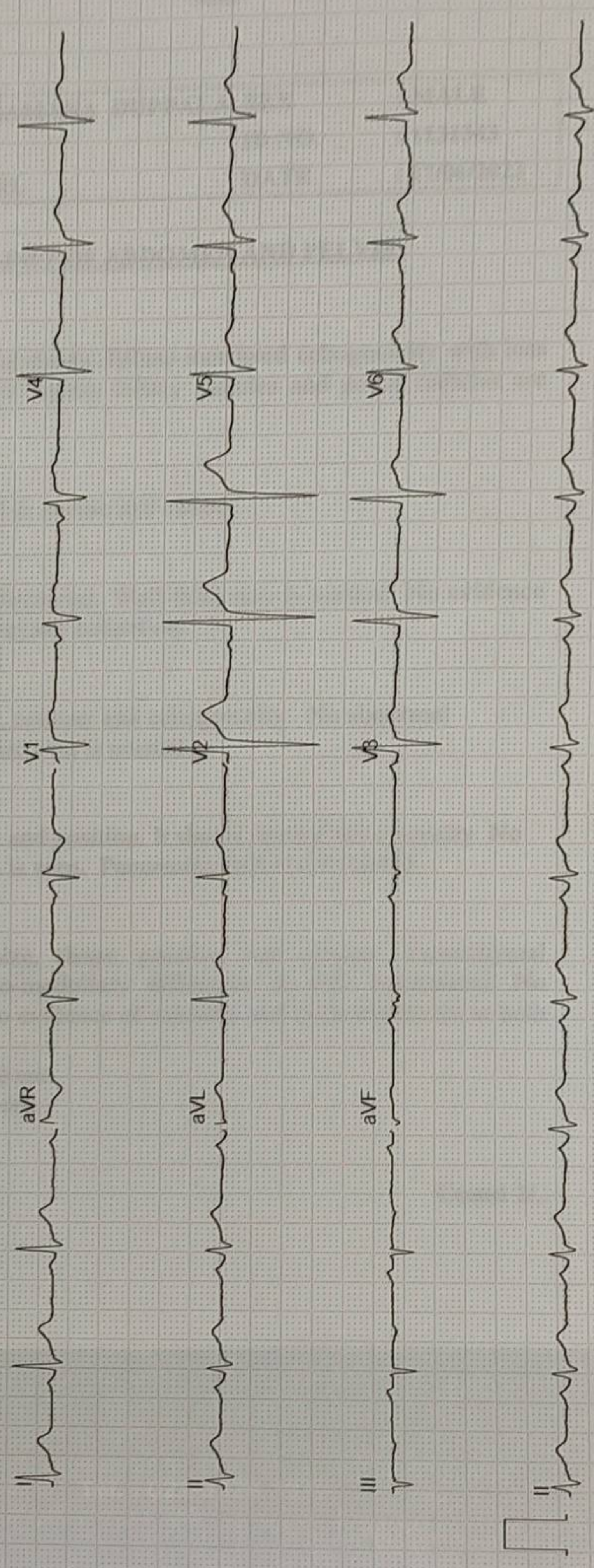





NABH PRE ACCREDITATION  
ENTRY LEVEL HOSPITAL  
PEH-2018-0537



**SURANA SETHIA HOSPITAL  
AND RESEARCH CENTRE  
CHARITABLE**

Chembur | Malad | Bhiwandi | Navi Mumbai

NAME	: MR. VENKATARAMANA DUPPALA	SEX	: MALE
AGE	: 34 YRS	ID NO.	: 1131343
REF BY	: C/O. MEDIWHEEL	DATE	: 17/06/2023

### ULTRASONOGRAPHY OF ABDOMEN AND PELVIS

#### LIVER

Liver is normal in size, shape and shows diffuse increased echogenicity with loss of portal wall echogenicity. Intra hepatic biliary radicles and portal radicles are normal.

#### PORTAL VEIN AND C.B.D

Portal vein and C.B.D are normal in course and caliber.

#### GALL BLADDER

Gall bladder is physiologically distended. Wall thickness is normal. No evidence of calculus or sludge or pericholecystic collection.

#### SPLEEN

Spleen shows normal size, shape, contour and echogenicity. No abnormal parenchymal mass / lesion. Splenic vein is normal.

#### PANCREAS

Pancreas is normal in size, shape and position. It shows normal echogenicity. No focal mass lesion or calcification is seen. Pancreatic duct is not dilated

#### KIDNEYS

Both kidneys are normal in size, shape, position and contour. Parenchymal echogenicity is normal. Cortico-medullary difference is well maintained. No abnormal mass lesion is seen. No evidence of calculus and hydronephrosis in both kidneys.

Right kidney measures 12.1 x 5.0 cm.

Left kidney measures 12.1 x 5.1 cm.

Contd 2/..

A Social Venture of

**SURANA CHARITABLE TRUST**

Regd. No. E 15635 With Charity Commissioner Mumbai

Income Exemption No. DIT (E) / MC / 80G / 524 / 2009 - 10. 12-A Registration No. TR/31324.

Sumannagar, Sion Trombay Road, Chembur, Mumbai - 400071 **Tel. : 022-3378 3378**

Email: info@suranasethiahospital.in Web. : www.suranasethiahospital.com



NAME	: MR. VENKATARAMANA DUPPALA	SEX	: MALE
AGE	: 34 YRS	ID NO.	: 1131343
REF BY	: C/O. MEDIWHEEL	DATE	: 17/06/2023

:2:

**AORTA AND RETROPERITONEUM**

Visualized aorta and retroperitoneal vessels are normal in course and caliber. No evidence of significant lymphadenopathy or free fluid.

**URINARY BLADDER**

Urinary bladder is well distended. It shows smooth wall and mucosal thickening is normal. No obvious mass lesion or calculus is seen.

**PROSTATE**

Prostate is normal in size, shape, position and echogenicity. No focal mass lesion is seen. Prostatic capsule is intact.

**IMPRESSION:**

- Grade II fatty liver.
- No other significant abnormality is detected.

**DR. KETAN KALASKAR**  
M.D.  
Consultant Radiologist  
KKRG



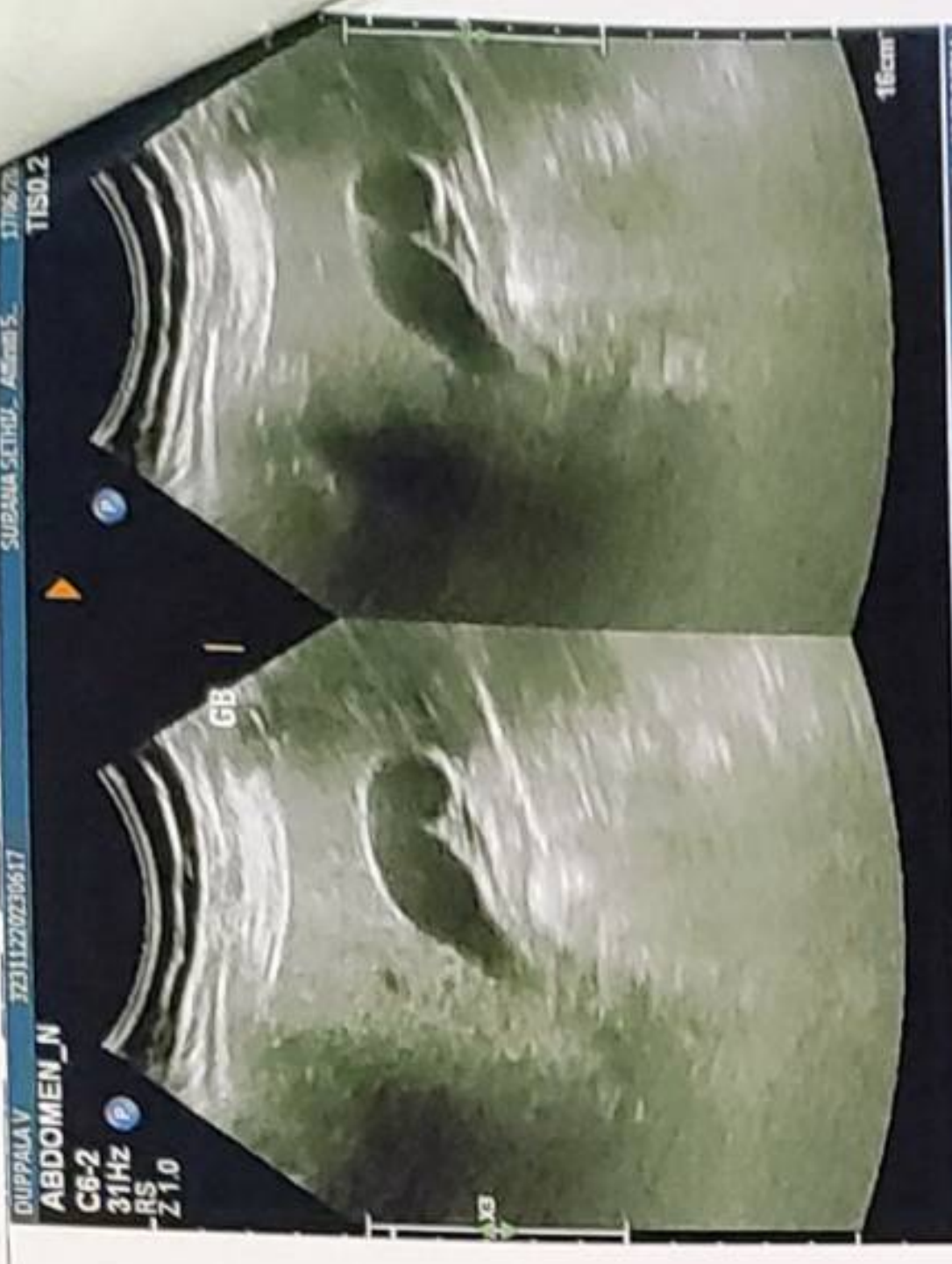
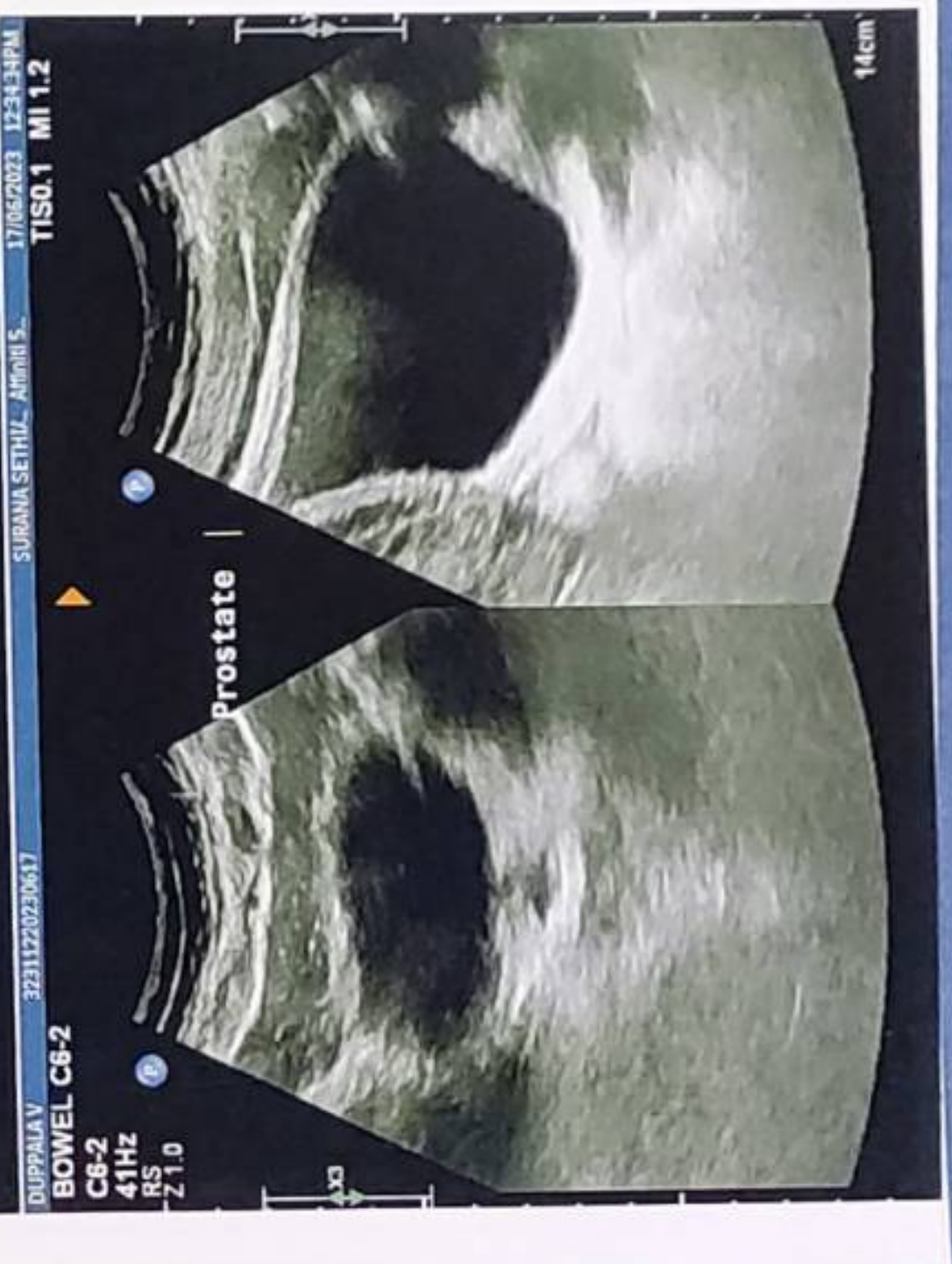
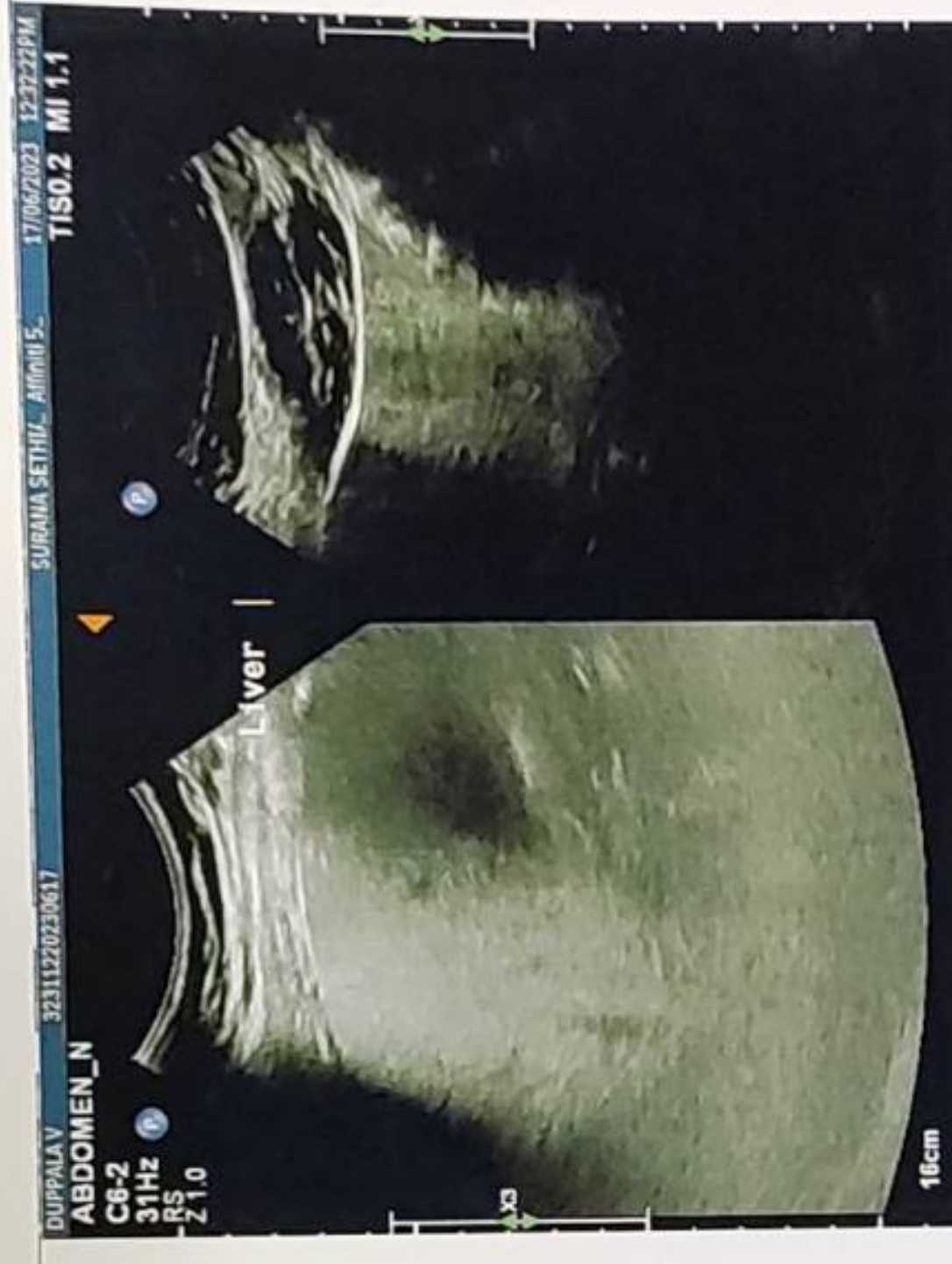





NABH PRE ACCREDITATION  
ENTRY LEVEL HOSPITAL  
PEH-2018-0537



**SURANA SETHIA HOSPITAL  
AND RESEARCH CENTRE  
CHARITABLE**

Chembur | Malad | Bhiwandi | Navi Mumbai

NAME	: MR. VENKATARAMANA DUPPALA	SEX	: MALE
AGE	: 34 YRS	ID NO.	: 1131343
REF BY	: C/O. MEDIWHEEL	DATE	: 17/06/2023

**EXAMINATION: 2D ECHOCARDIOGRAPHY**

**Conclusion:**

1. All chambers normal sized.
2. Good LV function with LVEF = 60 %
3. All valves structurally & functionally normal.
4. No regional wall motion abnormality.
5. IAS / IVS intact.
6. No clot / vegetation / effusion.

**Doppler Study:**

- No diastolic dysfunction
- No TR. No PH.
- No other valvular regurgitation.
- No signs of high LVEDP.

**Impression:**

- **Normal study.**

**Dr. Dinesh Rajpal**  
MD, Physician  
Reg. No.82808.

A Social Venture of

**SURANA CHARITABLE TRUST**

Regd. No. E 15635 With Charity Commissioner Mumbai

Income Exemption No. DIT (E) / MC / 80G / 524 / 2009 - 10, 12-A Registration No. TR/31324.

Sumannagar, Sion Trombay Road, Chembur, Mumbai - 400071 **Tel. : 022-3378 3378**

Email: info@suranasethiahospital.in Web. : www.suranasethiahospital.com





NABH PRE ACCREDITATION  
ENTRY LEVEL HOSPITAL  
PEH-2018-0537



**SURANA SETHIA HOSPITAL  
AND RESEARCH CENTRE  
CHARITABLE**

Chembur | Malad | Bhiwandi | Navi Mumbai

**Doppler Study:**

- Diastolic dysfunction: Normal
- RVOT = Normal mm of Hg.
- LVOT = Normal mm of Hg.
- AR: NO                      MR: NO                      PR: NO                      TR: NO
- Peak / Mean across MV= Normal mm of Hg.
- Peak / mean across AV = 4 mm of Hg.
- MV PHT = Normal
- MVA by PHT = Normal square cm.
- AR PHT = Normal millisecond
- CWD across TV = Normal mm of Hg.
- PASP by TR jet = 33 mm of Hg.

**Measurements:**

	Measurement	Unit
Aorta		
LA	39	mm
AO	37	mm
ACS	24	mm
Mitral Valve		
Study		
Excursion D-E		mm
EF slop		mm/s
EPSS	4	mm

	Measurement	Unit
LV study		
IVsd	09	mm
LVIDd	56	mm
LVPWD	11	mm
IVSs	16	mm
LVIDs	30	mm
LVPWa	23	mm
EF %	60	%
% FS		%

A Social Venture of

**SURANA CHARITABLE TRUST**

Regd. No. E 15635 With Charity Commissioner Mumbai

Income Exemption No. DIT (E) / MC / 80G / 524 / 2009 - 10. 12-A Registration No. TR/31324.

Sumannagar, Sion Trombay Road, Chembur, Mumbai - 400071 **Tel. : 022-3378 3378**

Email: info@suranasethiahospital.in      Web. : www.suranasethiahospital.com



