

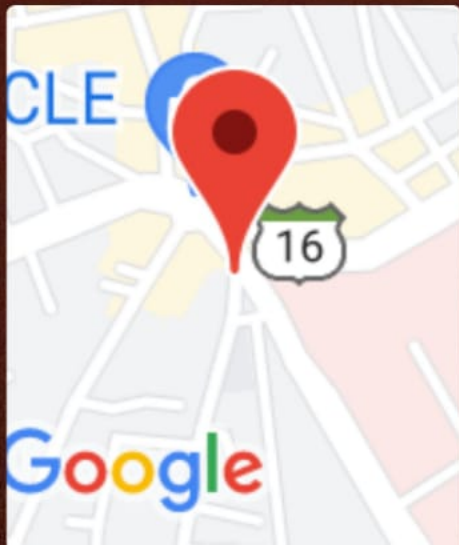

GPS Map Camera



## Jodhpur, Rajasthan, India

72M8+GHP, Eidgah Rd, Jalori Bari,

Sardarpura, Jodhpur, Rajasthan 342003, India

Lat 26.283768°

Long 73.016558°

24/09/22 10:44 AM GMT +05:30



 GPS Map Camera

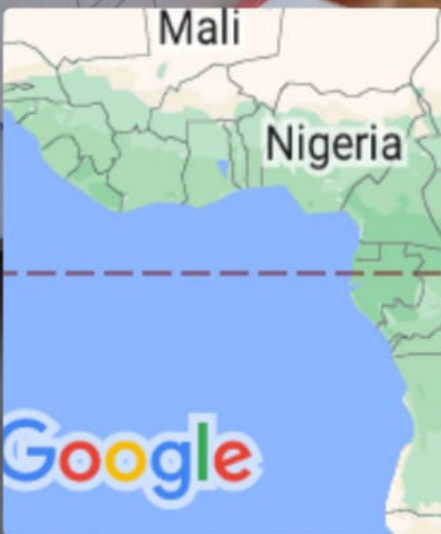

## Jodhpur, Rajasthan, India

72M8+FP5, Olympic Rd, Jaswant Sarai, Jalori  
Bari, Sardarpura, Jodhpur, Rajasthan 342003,  
India

Lat 26.283663°

Long 73.01689°

24/09/22 10:52 AM GMT +05:30

भारत सरकार  
Government of India

हनुमान राम बिश्नोई  
Hanuman Ram Bishnoi

जन्म तिथि / DOB: 24/08/1971  
पुरुष / Male



~~1784~~

भारत - आम आदमी का अधिकार

*Chhangani*  
*NK*

Dr. Nand Kishore Chhangani  
MD - Physician & Cardiologist  
RMC No.-2087  
JODHPUR



Client Name	Mr HANUMAN RAM BISHNOI	Sex/Age	51 Year / Male
C Name	REF By.	TPA Name	
Date	24 Sep 2022	Lab No.	17686
Reporting Date	24 Sep 2022	Remark	

Test Name	Result	Unit	Ref-Range
-----------	--------	------	-----------

### HEMATOLOGY

#### COMPLETE BLOOD COUNT

HAEMOGLOBIN	L	<b>12.2</b>	GM%	13-18 GM%
TOTAL LEUCOCYTE COUNT		4400	/Cumm	4000-11000 /Cumm

#### DIFFERENTIAL LEUCOCYTE COUNT

PLOYMORPHS		52.6	%	40-70 %
LYMPHOCYTES		39.5	%	20-40 %
EOSINOPHILS		3.9	%	0-6 %
MONOCYTES		4.0	%	0-8 %
BASOPHILES		00	%	0-2 %
RBC		3.83	Lakh/Cumm/	3.5-5.5 Lakh/Cumm/
PLATELETS COUNT		2.10	Lakh/Cumm	1.5-4 Lakh/Cumm
HCT		37.6	%	34-48 %
MCV		98.17	fl	30-100 fl
MCH		31.85	pg	27-32 pg
MCHC		32.45	g/dl	32-36 g/dl
ESR		16	mm/1Hrs	0-20 mm/1Hrs
ABO RH-FACTOR		AB(+) POSITIVE		-

\*\*\*\*\*End Of Reports\*\*\*\*\*

Complete Diagnostic Solution

TECHNOLOGIST

Lab. INCHARGE

Dr. V. K. Malhotra  
MD - PATHOLOGIST  
RMC No.: 977

ई.सी.जी. | डिजीटल एक्सरे | टी. एम. टी. | ई. ई. जी. | ई. एम. जी. | एन. सी. वी. | बेरा | पी. एफ. टी. | ऑडियोमैट्री

ब्रह्म बाग, पुष्पक कोरियर के पास, ईदगाह रोड़, जालोरी गेट, जोधपुर (राज.)

फोन : 0291-2620214 E-mail : srdmedical@gmail.com

THIS REPORT IS NOT VALID FOR MEDICO LEGAL PURPOSES



# SRD

Complete Diagnostic Solution



Client Name	Mr HANUMAN RAM BISHNOI	Sex/Age	51 Year / Male
C Name	REF By.	TPA Name	
Date	24 Sep 2022	Lab No.	17686
Reporting Date	24 Sep 2022	Remark	

Test Name	Result	Unit	Ref-Range
<b>BIO-CHEMISTRY</b>			
BLOOD SUGAR (F)	105.1	mg/dl	60-110 mg/dl
BLOOD SUGAR	131.2	mg/dl	60-160 mg/dl
<b>LIPID PROFILE</b>			
CHOLESTEROL	173.4	mg/dl	130-250 mg/dl
TRIGLYCERIDES	149.3	mg/dl	60-170 mg/dl
HDL-CHOLESTEROL	43.50	mg/dl	30-70 mg/dl
LDL-CHOLESTEROL	100.04	mg/dl	65-160 mg/dl
VLDL	29.86	mg/dl	0-35 mg/dl
CHO/HDL RATIO	3.99	mg/dl	3.8-5.8 mg/dl
LDL/HDL RATIO	2.30	Ratio	1.5-3.5 Ratio
<b>LIVER FUNCTION TEST</b>			
BILIRUBIN (TOTAL)	0.59	mg/dl	0.3-1.3 mg/dl
BILIRUBIN (DIRECT)	0.17	mg/dl	0-0.3 mg/dl
BILIRUBIN (IN-DIRECT)	0.42	mg/dl	0.1-0.9 mg/dl
SGOT (AST)	33.5	Units/Lit	5-40 Units/Lit
SGPT (ALT)	31.1	Units/Lit	5-40 Units/Lit
ALKALINE PHOSPHATSE	113.2	Units/Lit	65-306 Units/Lit
TOTAL PROTEIN	6.79	g/dl	6.1-8.6 g/dl
ALBUMIN	3.98	g/dl	3.5-5 g/dl
GLOBULIN	2.81	mg/dl	2.3-3.5 mg/dl
A/G RATIO	1.42 : 1	mg/dl	1-2.3 mg/dl
GGT	30	IU/L	4-54 IU/L
<b>KIDNEY FUNCTION TEST</b>			
BLOOD UREA	16.1	mg/dl	12-50 mg/dl
S.CREATININE	0.96	mg/dl	0.6-1.4 mg/dl
S.URIC ACID	5.0	mg/dl	3.5-7.2 mg/dl
BUN	20	mg/dl	12-40 mg/dl

\*\*\*\*\*End Of Reports\*\*\*\*\*

TECHNOLOGIST

Lab. INCHARGE

PATHOLOGIST

*(Signature)*  
MD - Path & Micro.  
RMC No. : 977

ई.सी.जी. | डिजीटल एक्सरे | टी. एम. टी. | ई. ई. जी. | ई. एम. जी. | एन. सी. वी. | बेरा | पी. एफ. टी. | ऑडियोमैट्री

ब्रह्म बाग, पुष्पक कोरियर के पास, इंदगाह रोड, जालोरी गेट, जोधपुर (राज.)

फोन : 0291-2620214 E-mail : srdmedical@gmail.com

THIS REPORT IS NOT VALID FOR MEDICO LEGAL PURPOSES



Client Name	Mr HANUMAN RAM BISHNOI	Sex/Age	51 Year / Male
C Name	REF By.	TPA Name	
Date	24 Sep 2022	Lab No.	17686
Reporting Date	24 Sep 2022	Remark	

Test Name	Result	Unit	Ref-Range
-----------	--------	------	-----------

**HEMATOLOGY.**

Glycosylated Hemoglobin (HbA1C)	5.6	%	- %
ABG(Average Blood Glucose)	114.02	MG/DL	- MG/DL

Methodology: Ion exchange H.P.L.C. Using instrument: D-10 with EDTA

**Hemoglobin A1C % Degree of Glucose Control**

> 8	Action suggested
<7	Goal
< 6	Non – Diabetic level

**Clinical Information:**

Glycated hemoglobin testing is recommended for both (a) checking blood sugar control in people who might be pre-diabetic and (b) monitoring blood sugar control in patients with more elevated levels, termed diabetes mellitus. The American diabetes association guidelines suggest that the Glycosylated hemoglobin test be performed at least two times a year in patients with diabetes that are meeting treatment goals (and that have stable glycemic control) and quarterly in patients with diabetes whose therapy has changed or that are not meeting glycemic goals. Glycated hemoglobin measurement is not appropriate where there has been a change in diet or treatment within 6 weeks. Hence, people with recent blood loss, hemolytic anemia, or genetic differences in the hemoglobin molecule (hemoglobinopathy) such as sickle-cell disease and other conditions, as well as those that have donated blood recently are not suitable for this test.

\*\*\*\*\*End Of Reports\*\*\*\*\*

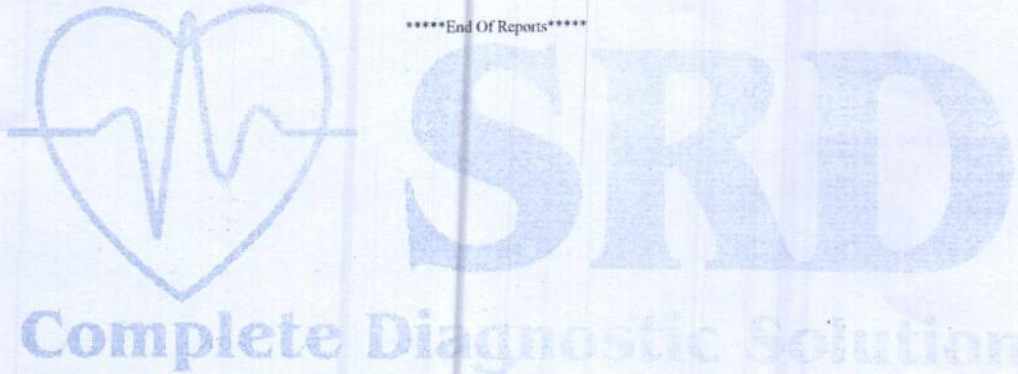

TECHNOLOGIST	Lab. INCHARGE	Dr. V. K. Malhotra MPATHOLOGIST RMC No.: 977
--------------	---------------	--

ई.सी.जी. | डिजिटल एक्सरे | टी. एम. टी. | ई. ई. जी. | ई. एम. जी. | एन. सी. वी. | बेरा | पी. एफ. टी. | ऑडियोमैट्री

ब्रह्म बाग, पुष्पक कोरियर के पास, ईदगाह रोड़, जालोरी गेट, जोधपुर (राज.)

फोन : 0291-2620214 E-mail : srdmedical@gmail.com

THIS REPORT IS NOT VALID FOR MEDICO LEGAL PURPOSES



Client Name	Mr HANUMAN RAM BISHNOI	Sex/Age	51 Year / Male
C Name	REF By.	TPA Name	
Date	24 Sep 2022	Lab No.	17686
Reporting Date	24 Sep 2022	Remark	

Test Name	Result	Unit	Ref-Range
-----------	--------	------	-----------

**BIO - CHEMISTRY**

S.PSA 0.98 ng/ml 0.5-4 ng/ml

**SUMMARY:-**

PSA is localized in the cytoplasm of prostatic ductal epithelium and secretions of the ductal lumina. Because PSA is a secretory protein of the prostate, it can be recovered and purified both from prostatic tissue and from seminal plasma. PSA has been found to be primarily associated with prostate tissue, and elevated serum PSA has been found in patients with Prostate cancer, benign prostatic hypertrophy, and inflammatory conditions. Serum PSA alone is not suitable as a screen for hypertrophy (BPH), nor is it recommended as a guide in disease staging. The combination of PSA measurement and rectal examination with ultrasonography in the event of abnormal findings may provide a better method of detecting prostate cancer than rectal examination alone. PSA determination can be useful detecting metastatic or persistent disease in patients following surgical medical treatment of prostatic cancer

Test performed on fully automated Architect I 1000 SR Chemiluminescent immuno Assay instrument.

Note : All the controls are within acceptable limits.

BUN/SR.CREATININE RATIO 20.83 Ratio 6-25 Ratio

\*\*\*\*\*End Of Reports\*\*\*\*\*



TECHNOLOGIST

Lab. INCHARGE

Dr. V.K. Malhotra  
PATHOLOGIST  
MD - Path & Micro.  
RMC No.: 977

ई.सी.जी. | डिजिटल एक्सरे | टी. एम. टी. | ई. ई. जी. | ई. एम. जी. | एन. सी. वी. | बेरा | पी. एफ. टी. | ऑडियोमैट्री

ब्रह्म बाग, पुष्पक कोरियर के पास, ईदगाह रोड़, जालोरी गेट, जोधापुर (राज.)

फोन : 0291-2620214 E-mail : srdmedical@gmail.com

THIS REPORT IS NOT VALID FOR MEDICO LEGAL PURPOSES



Client Name	Mr HANUMAN RAM BISHNOI	Sex/Age	51 Year / Male
C Name	REF By.	TPA Name	.
Date	24 Sep 2022	Lab No.	17686
Reporting Date	24 Sep 2022	Remark	

Test Name	Result	Unit	Ref-Range
-----------	--------	------	-----------

URINE EXAMINATION REPORT

**PHYSICAL EXAMINATION**

COLOUR	YELLOW	-
REACTION	ACIDIC	-
PH	6.5	-
DEPOSITE	ABSENT	-
APPEARANCE	CLEAR	-

**CHEMICAL EXAMINATION**

ALBUMIN	ABSENT	-
SUGAR	ABSENT	-
BILE SALTS	ABSENT	-
KITONEs	ABSENT	-
SPEC GRAV	1.030	-

**MICROSCOPIC EXAMINATION**

PUS CELLS	NIL	-
RBCs CELLS	NIL	-
EPITHELIAL CELLS	0-1	-
CASTs	NIL	-
CRYSTAL :-	NIL	-
BACTERIA	NIL	-

\*\*\*\*\*End Of Reports\*\*\*\*\*

Complete Diagnostic Solution

TECHNOLOGIST

Lab. INCHARGE

Dr. V. K. Malhotra  
MD. Path & Micro.  
RMC No. 577

PATHOLOGIST

ई.सी.जी. | डिजीटल एक्सरे | टी. एम. टी. | ई. ई. जी. | ई. एम. जी. | एन. सी. वी. | बेरा | पी. एफ. टी. | ऑडियोमैट्री

ब्रह्म बाग, पुष्पक कोरियर के पास, ईदगाह रोड़, जालोरी गेट, जोधापुर (राज.)

फोन : 0291-2620214 E-mail : srdmedical@gmail.com

THIS REPORT IS NOT VALID FOR MEDICO LEGAL PURPOSES





Pt Name : HANUMAN RAM BISHNOI  
Ref By. : Dr.  
Serial No : 15779

Age : 51  
Sex : Male  
Date : 24/09/2022

### STOOL EXAMINATION REPORT

Test	Result
<b>PHYSICAL</b>	
COLOUR	BROWN
CONSISTENCY	SOLID
<b>MICROSCOPIC</b>	
PUS CELLS	NIL
RED BLOOD CELLS	NIL
EPITHELIAL CELLS	NIL
BACTERIAL FLORA	NORMAL
HELMINTHIC OVA	NIL

[ TECHNOLOGIST ]

\_\_\_\_ END OF REPORT \_\_\_\_

Dr. V. K. Malhotra  
MD - [PATHOLOGIST]  
RMC No. : 977

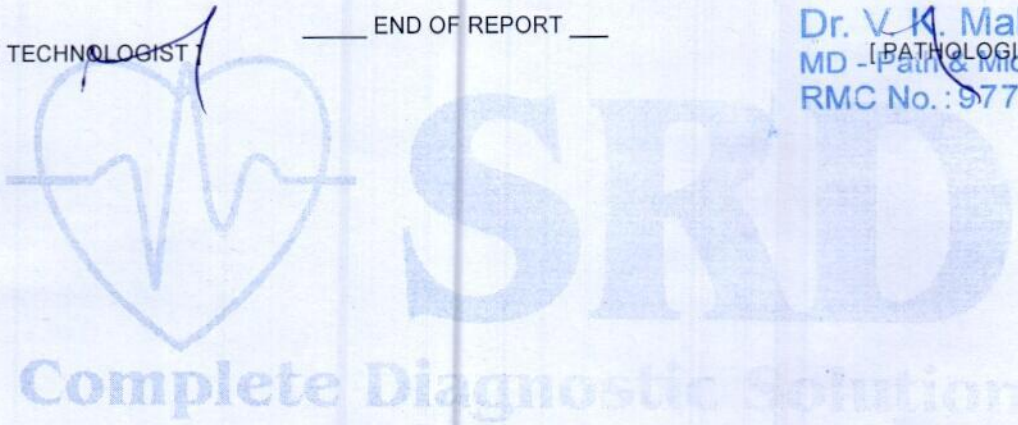

ई.सी.जी. | डिजीटल एक्सरे | टी. एम. टी. | ई. ई. जी. | ई. एम. जी. | एन. सी. वी. | बेरा | पी. एफ. टी. | ऑडियोमैट्री

ब्रह्म बाग, पुष्पक कोरियर के पास, ईदगाह रोड़, जालोरी गेट, जोधापुर (राज.)

फोन : 0291-2620214 E-mail : srdmedical@gmail.com

THIS REPORT IS NOT VALID FOR MEDICO LEGAL PURPOSES



Name : Mr. HANUMAN RAM BISHNOI	Visit Date & Time : 24-09-2022 2:01PM	Ref. Doctor : .
Age : 51 Year(s) Sex : Male	Reg. No. : 19892955	Ref. Lab/Hsp. : S.R. Diagnostic Centre
	LIS / LAB No. : 19892955 / 7814	
	Sample Accepted at : 24-09-2022 2:01PM	Test Authenticated at : 24-09-2022 2:45PM

**HORMONES & MARKERS**

Final Report

LIS Number  
HOCName of the Test : **Thyroid function test****Methodology & Other Information**

Method	Chemiluminescence
Type of Specimen	Serum
Instrument Used	Seimens / Beckman Access 2 / Diasorin Liaison
Reagent Kit	Seimens / Beckman / Diasorin

**REPORT**

Investigations	Status	Result	Biological Reference Interval
T3		1.03 ng/ml	0.60 - 1.81 ng/ml
T4		7.20 ug/dl	4.5 - 12.6
TSH		0.99 uIU/ml	Adult 0.35 - 5.50 >20 Years

\*\*\* End of Report \*\*\*

**Interpretation of TSH :**

Kindly correlate with age &amp; clinical findings.

**Biological reference range:****Children:**

1 - 2 days	3.20 - 34.6 uIU/ml
3 - 4 days	0.70 - 15.4 uIU/ml
15 days - 5 mths	1.70 - 9.10 uIU/ml
5 mths - 20 yrs	0.70 - 6.40 uIU/ml

**Pregnancy:**

1 <sup>st</sup> Trimester	: 0.10 - 2.50
2 <sup>nd</sup> Trimester	: 0.20 - 3.00
3 <sup>rd</sup> Trimester	: 0.30 - 3.00

Primary malfunction of the thyroid gland may result in excessive(hyper) or low(hypo) release of T3 or T4. In addition, as TSH directly affect thyroid function,malfunction of the pituitary or the hypothalamus influences the thyroid gland activity.Disease in any portion of the thyroid-pituitary-hypothalamus system may influence the level of T3 and T4 in the blood,in Primary hypothyroidism,TSH levels are significantly elevated,while in secondary and tertiary hypothyroidism,TSH levels may be low.IN addition,in Euthyroid sick Syndrom,multiple alterations in serum thyroid function test findings have been recognized.

Authenticity Scan

Dr. G.N. Gupta  
M.D. Pathology  
(Chief Pathologist)

Dr. Rini Bishnoi  
Consultant  
(Pathology)

Dr. Manish Dodwani  
Consultant  
(Pathology)

Technologist

Abbreviations Meaning : H - High, L - Low, HH - Critically High, LL - Critically Low, @ - Repeat

Test(s) performed on collected sample(s) received. Please correlate with clinical findings &amp; other related investigations. Subject to Jodhpur Jurisdiction only.

Date &amp; Time of Printing : 24-09-2022 2:45PM

Page No. 1 of 1

ई.सी.जी. | डिजीटल एक्सरे | टी. एम. टी. | ई. ई. जी. | ई. एम. जी. | एन. सी. वी. | बेरा | पी. एफ. टी. | ऑडियोमैट्री

ब्रह्म बाग, पुष्पक कोरियर के पास, ईदगाह रोड़, जालोरी गेट, जोधापुर (राज.)

फोन : 0291-2620214 E-mail : srdmedical@gmail.com

THIS REPORT IS NOT VALID FOR MEDICO LEGAL PURPOSES



## MEDICAL CERTIFICATE

NAME : HANUMAN RAM BISHNOI

DATE-24-09-2022

AGE/SEX: 51 Yrs/MALE

HEIGHT-170CMS

WEIGHT-69KG

BMI- 23.88

BP -114/74

PULSE- 72

EYE SIGHT- BOTH EYESIGHT

RIGHT EYE: -2.5

LEFT EYE: +1.5

THIS IS TO CERTIFY THAT MR.HANUMAN RAM BISHNOI IS MEDICALLY & PHYSICALLY FIT & FINE FOR PERFORMING ALL TYPE OF PROFESSIONAL WORK.

*NK Chhangani*  
Dr. Nand Kishore Chhangani  
MD-Physician & Cardiologist  
RMC No.-2087  
JODHPUR

ई.सी.जी. | डिजिटल एक्सरे | टी. एम. टी. | ई. ई. जी. | ई. एम. जी | एन. सी. वी. | बेरा | पी. एफ. टी. | ऑडियोलॉजिस्ट

ब्रह्म बाग, पुष्पक कोरियर के पास, इंदगाह रोड, जालोरी गेट, जोधपुर (राज.)

फोन : 0291-2620214 E-mail : srdmedical@gmail.com

THIS REPORT IS NOT VALID FOR MEDICO LEGAL PURPOSES



**SRD**  
X-RAY CHEST PA-VIEW  
Complete Diagnostic Solution



NAME : HANUMAN RAM BISHNOI      AGE- 51Yrs      SEX : MALE  
REF.BY:BOB      DATE :24-09-2022

BOTH LUNG -

PARENCHYMA.

BOTH C.P ANGLES -

NORMAL.

CARDIAC SHADOW IS WITHIN -

NORMAL LIMITS.

DOMES OF DIAPHRAGM -

NORMAL.

BONY CAGE -

NORMAL.

MEDIA STERNUM CENTRAL

/'L'/

THORACIC INLET -

NORMAL.

IMPRESSION :-

NORMAL CHEST PA-VIEW.

DR.RAKESH GAUR (M.D)

(RADIO LOGIST) R.M.C NO. 5698

Dr. Rakesh Gaur  
MD. Radiology  
RMC No. 5698

ई.सी.जी. | डिजीटल एक्सरे | टी. एम. टी. | ई. ई. जी. | ई. एम. जी | एन. सी. वी. | बेरा | पी. एफ. टी. | ऑडियोमैट्री

ब्रह्म बाग, पुष्पक कोरियर के पास, ईदगाह रोड, जालोरी गेट, जोधापुर (राज.)

फोन : 0291-2620214 E-mail : srdmedical@gmail.com

THIS REPORT IS NOT VALID FOR MEDICO LEGAL PURPOSES

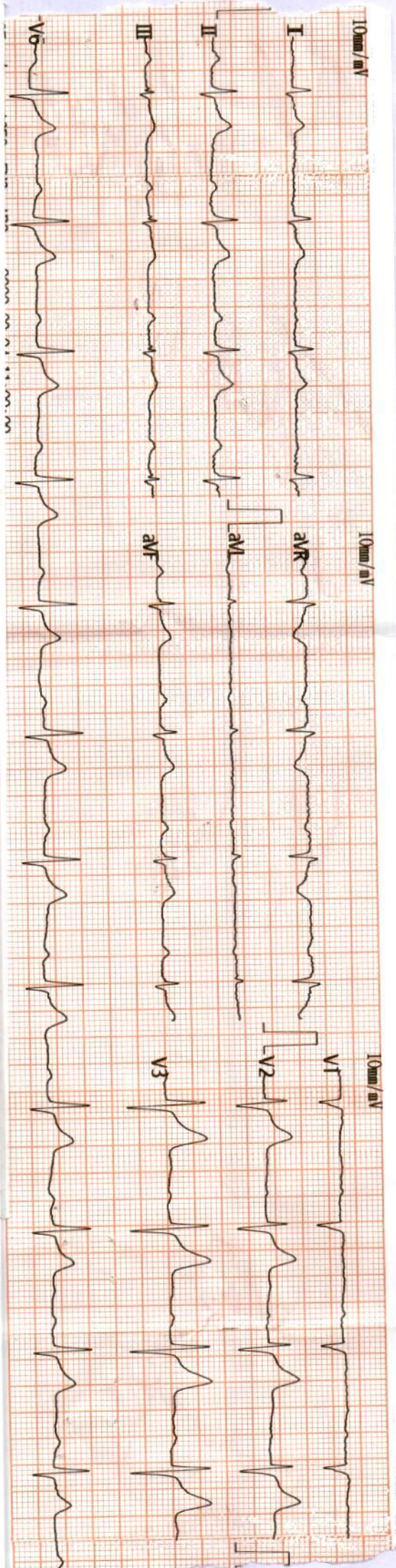

Hanu man  
Vent. Rate(BPM): 65

Ram Bishnoi

<ECG Analysis Result>  
24/9/22

PR Int.(ms): 237  
P/QRS/T Int.(ms): 122  
QT/QTc Int.(ms): 383  
P/QRS/T Axis(Deg.): 78  
RV1/SV5 Amp.(mV): 0.00 0.44  
RV5/SV1 Amp.(mV): 0.88 0.40

800 Normal Sinus Rhythm  
410 Long P-R Interval  
\*\*\* Borderline Normal ECG \*\*\*

Dr. Nand kishore Chhangani

MD Physician & Cardiologist  
410 Long P-R Interval Report Need to Review.

982610-2087  
JRDHPUR

@mdk

368900004697 -Y / cmAg / mthg

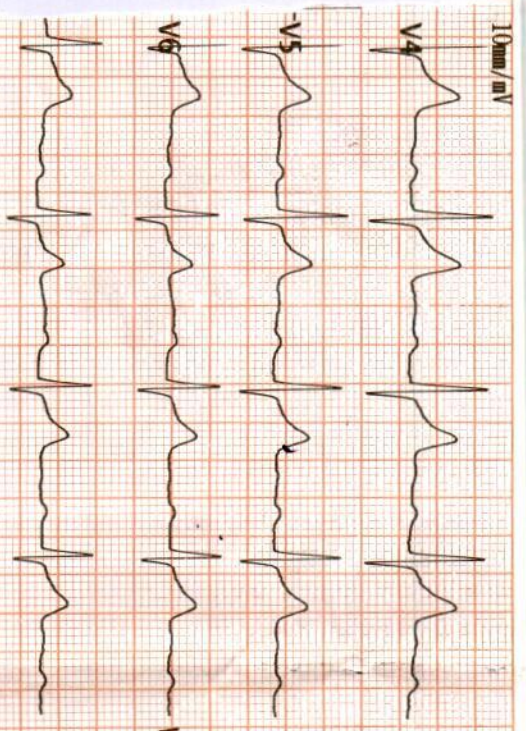

V2.33 Technician:

# ROG JANCH SEWA

12, Olympic Tower, JODHPUR

Tel. : 0291-2657058



**DR. RAKESH MIDDHA**

M.D., Consultant Radiologist

Reg. No. 017628

drrakeshmiddha@gmail.com

Hanuman Ram Bishnoi / 8985 / 24.09.2022

Ref by: Dr. Nandkishor Chhangani

## Transabdominal sono screening scan – whole abdomen

Extensive bowel gases precluded optimal examination.

### Hepato-biliary system:

Liver is normal in size. Hepatic parenchymal echotexture is normal, homogenous and uniform. No focal lesion seen. Intrahepatic biliary radicles are not dilated. Portal vein and cbd are normal in caliber. Gall bladder is seen in normal distension. Walls are normal in thickness and are smooth. No mass is seen. Lumen is anechoic. Pancreas is normal in size and echotexture. Pancreatic duct is not dilated. No area of calcification is seen in pancreas.

### Uro-genital system:

Both the kidneys are normal in size. Parenchymal echotexture is normal. Corticomedullary differentiation is maintained. **Mild dilatation of p.c. System is seen in left kidney, left ureter is obscured by bowel gases.** Urinary bladder is seen in full distension. Walls are smooth and normal in thickness. Lumen is anechoic. Prostate is normal in size. Prostatic echotexture is normal. Contours are normal. No obvious mass is seen.

### Spleen & retroperitonium:

Spleen is normal in size. Parenchymal echotexture is normal. **Most of the retroperitonium is not seen clearly, obscured by bowel gases.**

No ascites seen.

### Sonographic findings are suggestive of:-

- Mild Hydronephrosis left, left ureter is obscured by bowel gases. X-ray kub region / I.V.P. is advised.

This is only professional opinion based on imaging finding and not the diagnosis  
It should be correlated clinically, to arrive at proper conclusion.

  
**Dr. Rakesh Middha**

M.D.

Consultant Radiologist

[R.M.C. No 017628]



“पुण लिंग परीक्षण जघन्य अपराध हे  
तथा इसकी शिकायत 104 टोल फ्री  
सेवा पर की जा सकती है।”

**NOT VALID FOR MEDICOLEGAL CASES**

me : HANUMAN

HANUMAN  
E33942 22 09 24 35

ROG JANCH SEWA, JODHPUR

Tis: 0.1 24.09.2022  
Tib: 0.1 1:45:40 PM  
MI: 1.0 C1 6 D  
22Hz/16.3cm  
64/12  
Abd Sharp/ABD  
HM PI 6.50 4.10  
G: 4  
C:EM1  
F:Z/EZ

HANUMAN  
E33942 22 09 24 35

ROG JANCH SEWA, JODHPUR

Tis:  
Tib:  
MI:

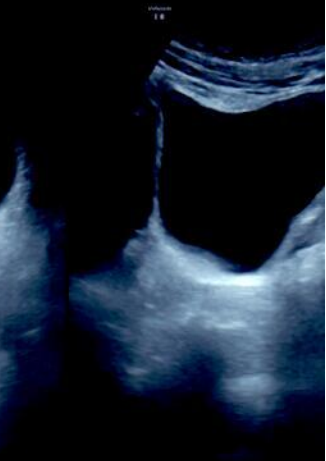

HANUMAN  
E33942 22 09 24 35

ROG JANCH SEWA, JODHPUR

Tis: 0.1 24.09.2022  
Tib: 0.1 1:46:02 PM  
MI: 1.0 C1 6 D  
22Hz/16.3cm  
64/12  
Abd Sharp/ABD  
HM PI 6.50 4.10  
G: 10  
C:EM1  
F:Z/EZ

HANUMAN  
E33942 22 09 24 35

ROG JANCH SEWA, JODHPUR

Tis:  
Tib:  
MI:



HANUMAN  
E33942 22 09 24 35

ROG JANCH SEWA, JODHPUR

Tis: 0.1 24.09.2022  
Tib: 0.1 1:46:43 PM  
MI: 1.0 C1 6 D  
22Hz/16.3cm  
64/12  
Abd Sharp/ABD  
HM PI 6.50 4.10  
G: 9  
C:EM1  
F:Z/EZ

HANUMAN  
E33942 22 09 24 35

ROG JANCH SEWA, JODHPUR

Tis:  
Tib:  
MI:



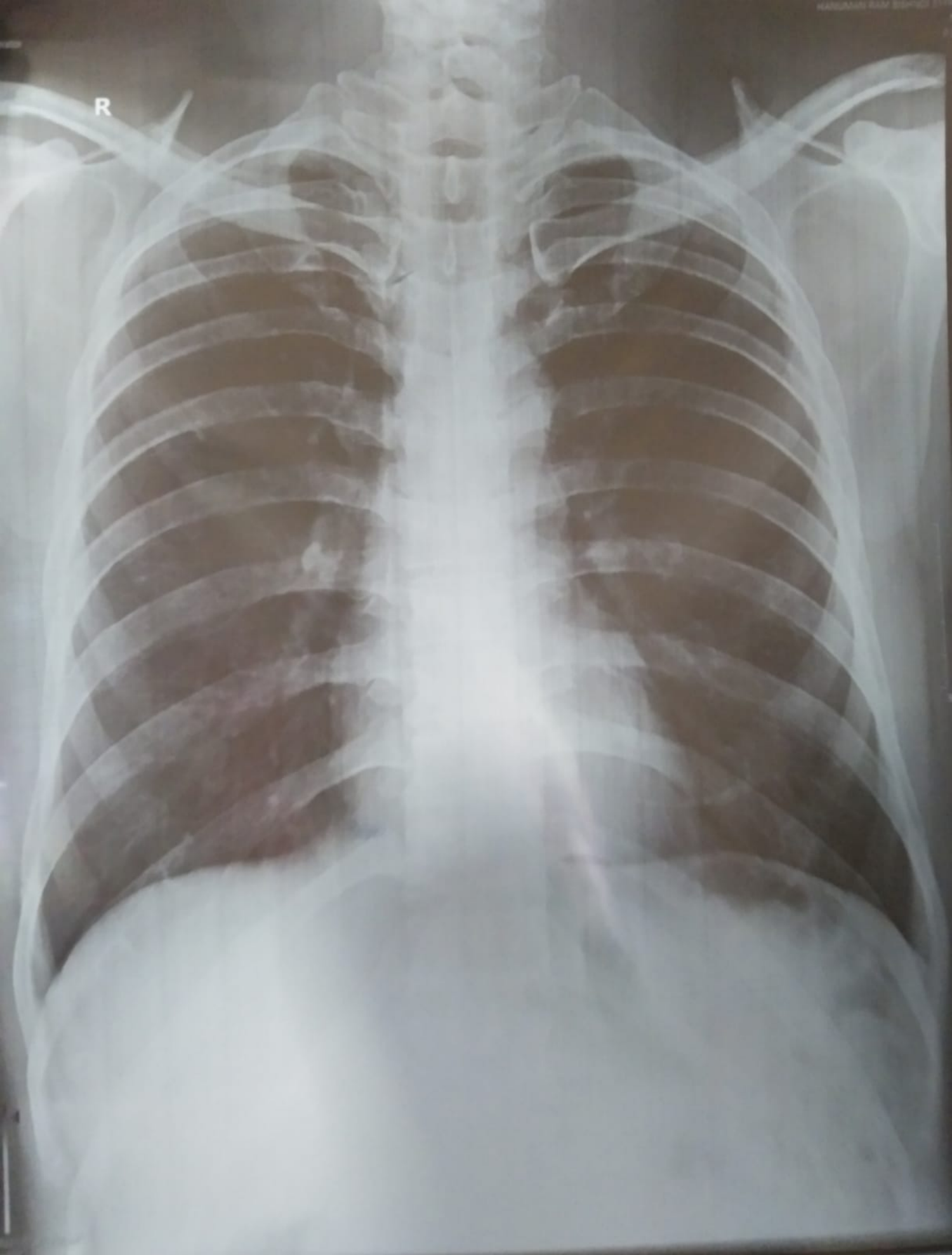





GPS Map Camera

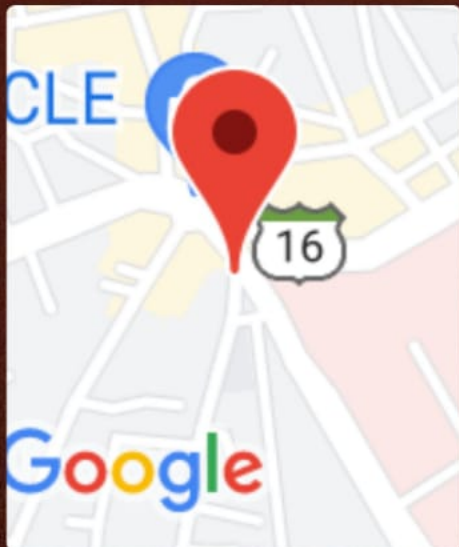

## Jodhpur, Rajasthan, India

72M8+GHP, Eidgah Rd, Jalori Bari,

Sardarpura, Jodhpur, Rajasthan 342003, India

Lat 26.283768°

Long 73.016558°

24/09/22 10:44 AM GMT +05:30



 GPS Map Camera

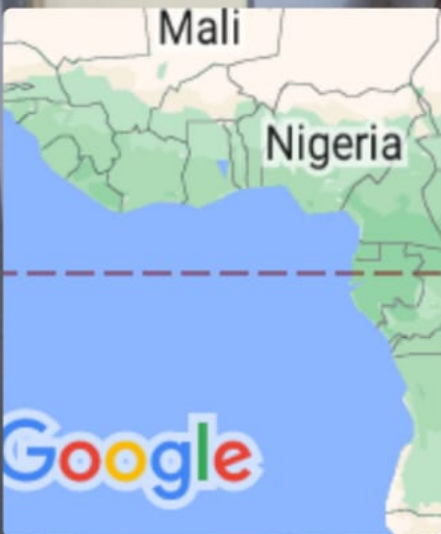

## Jodhpur, Rajasthan, India

72M8+FP5, Olympic Rd, Jaswant Sarai, Jalori  
Bari, Sardarpura, Jodhpur, Rajasthan 342003,  
India

Lat 26.283663°

Long 73.01689°

24/09/22 11:02 AM GMT +05:30

S R DIAGNOSTIC

Summary

JODHPUR :-0291-2755553

202150/HANUMAN RAM BISHNOI

51 Yrs/Male

69 Kg/170 Cms

Date: 24-Sep-2022 11:01:14 AM

Ref:By : BOB

Protocol : BRUCE

Objective :

Stage	StageTime (Mins:Sec)	PhaseTime (Mins:Sec)	Speed (mph)	Grade (%)	METS	H.R. (bpm)	B.P. (mmHg)	R.P.P. x100	PVC	Comments
Supine					1.0	87	114/74	99	2	
Standing					1.0	81	114/74	92	-	
HV					1.0	82	114/74	93	-	
EXStart					1.0	84	114/74	95	1	
Stage 1	3:00	3:01	1.7	10.0	4.7	102	114/74	116	20	
Stage 2	3:00	6:01	2.5	12.0	7.1	123	118/78	145	18	
PeakEx	0:30	6:31	3.4	14.0	7.6	153	122/84	186	8	
Recovery	1:00		1.1	0.0	1.2	115	122/84	140	10	
Recovery	2:00		1.1	0.0	1.0	79	122/84	96	6	
Recovery	3:00		1.1	0.0	1.0	79	120/80	94	8	
Recovery	4:00		1.1	0.0	1.0	86	120/80	103	7	
Recovery	5:00		1.1	0.0	1.0	80	118/76	94	2	
Recovery	5:01		1.1	0.0	1.0	78	118/76	92	-	

Medication :

History :

Test End Reason : Test Complete

Findings :

The patient exercised according to BRUCE for 6:31, achieving a work level of Max METS:7.6. Resting heart rate initially 87 bpm, rose to a max heart rate of 153 bpm which represents 91% of maximum age predicted heart rate. Resting blood pressure 114/74 mmhg, rose to a maximum blood pressure of 122/84 mmhg. The exercise stress test was stopped due to Test Complete

Parameters :

Exercise Time : 6:31 minutes

Max HR attained : 153 bpm 91% of Max Predictable HR 169

Max BP : 122/84(mmHg)

Workload attained : 7.6 (Fair Effort Tolerance )

No significant ST segment changes noted during exercise or recovery.

No Angina/Arrhythmia/S3/murmur

Final Impression : Test is negative for inducible ischaemia.

Max HR/Max Depression: 6:31

Dr. Nand Kishore Chhangani  
MD-Physician & Cardiologist  
RMC No.-2087  
JODHPUR

*NK Chhangani*

*[Signature]*



S R DIAGNOSTIC

JODHPUR - 0291-2755553

202150/HANUMAN RAM BISHNOI

51 Yrs/Male

69 Kg/170 Cms

Date: 24-Sep-2022 11:01:14 AM

HR: 87 bpm  
METS: 1.0  
BP: 114/74

MPPHR: 51% of 169  
Speed: 0.0 mph  
Grade: 0.0%

Raw ECG  
BRUCE  
(1.0-100)HZ

Ex Time 00:31  
BLC : On  
Notch : On

Supine  
10.0 mm/mV  
25 mm/Sec.

12 Lead + Comparison

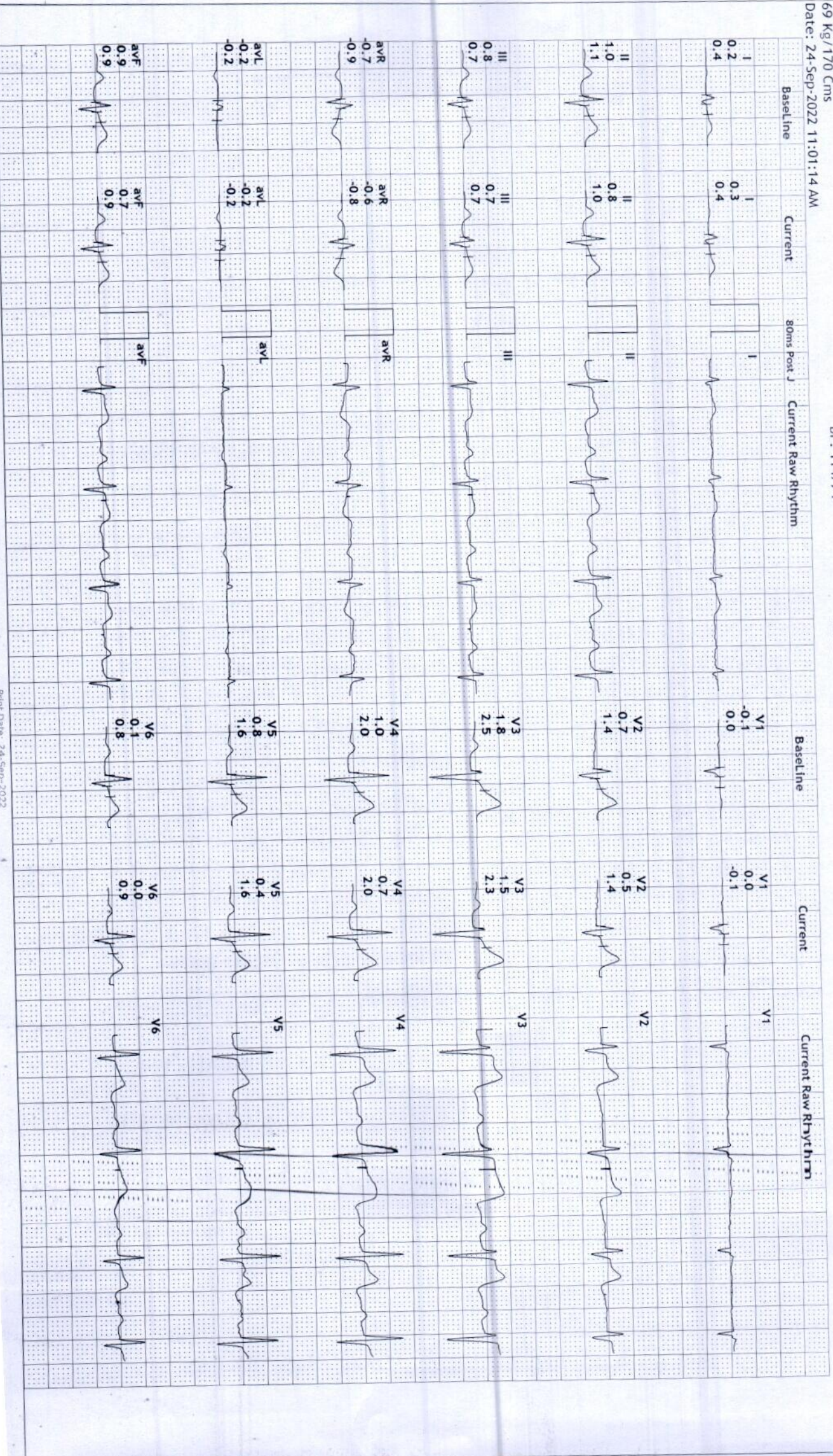

S R DIAGNOSTIC

JOD HPUR :-0291-2755553

2021 S0/HANUMAN RAM BISHNOI

51 Yrs/Male

69 Kg /170 Cms

Date: 24-Sep-2022 11:01:14 AM

HR: 81 bpm  
METS: 1.0  
BP: 114/74

MPHR:47% of 169  
Speed: 0.0 mph  
Grade: 0.0%

Raw ECG  
BRUCE  
(1.0-100)HZ

Ex Time 00:36  
BLC :On  
Notch :On

Standing  
10.0 mm/mV  
25 mm/Sec.

12 Lead + Comparison

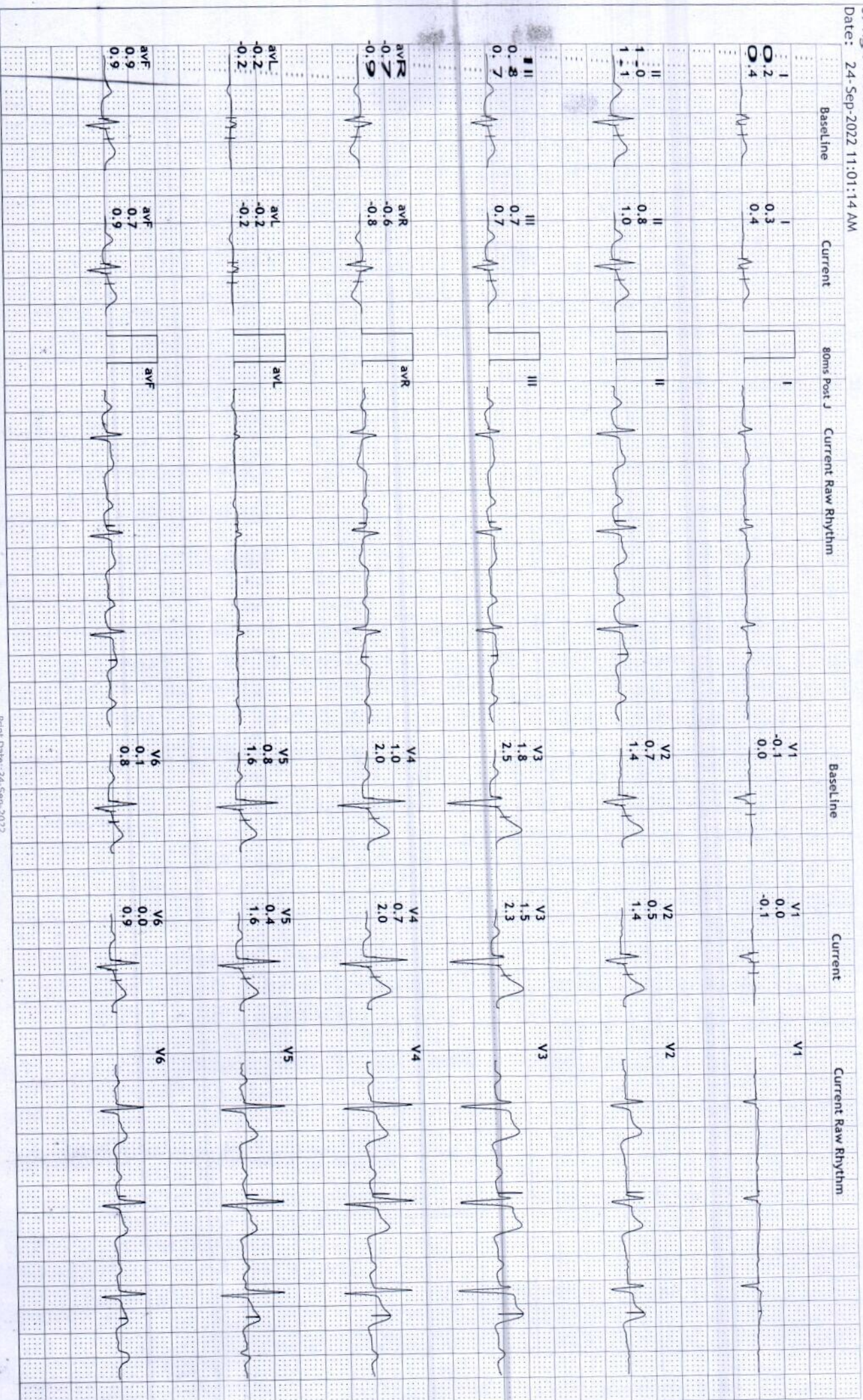

S R DIAGNOSTIC

JODHPUR :-0291-2755553

202150/HANUMAN RAM BISHNOI

51 Yrs/Male

69 Kg/170 Cms

Date: 24-Sep-2022 11:01:14 AM

HR: 82 bpm  
METS: 1.0  
BP: 114/74

MPHR:48% of 169  
Speed: 0.0 mph  
Grade: 0.0%

Raw ECG  
BRUCE  
(1.0-100)Hz

Ex Time 00:41  
BLC :On  
Notch :On

HV  
10.0 mm/mV  
25 mm/Sec.

12 Lead + Comparison

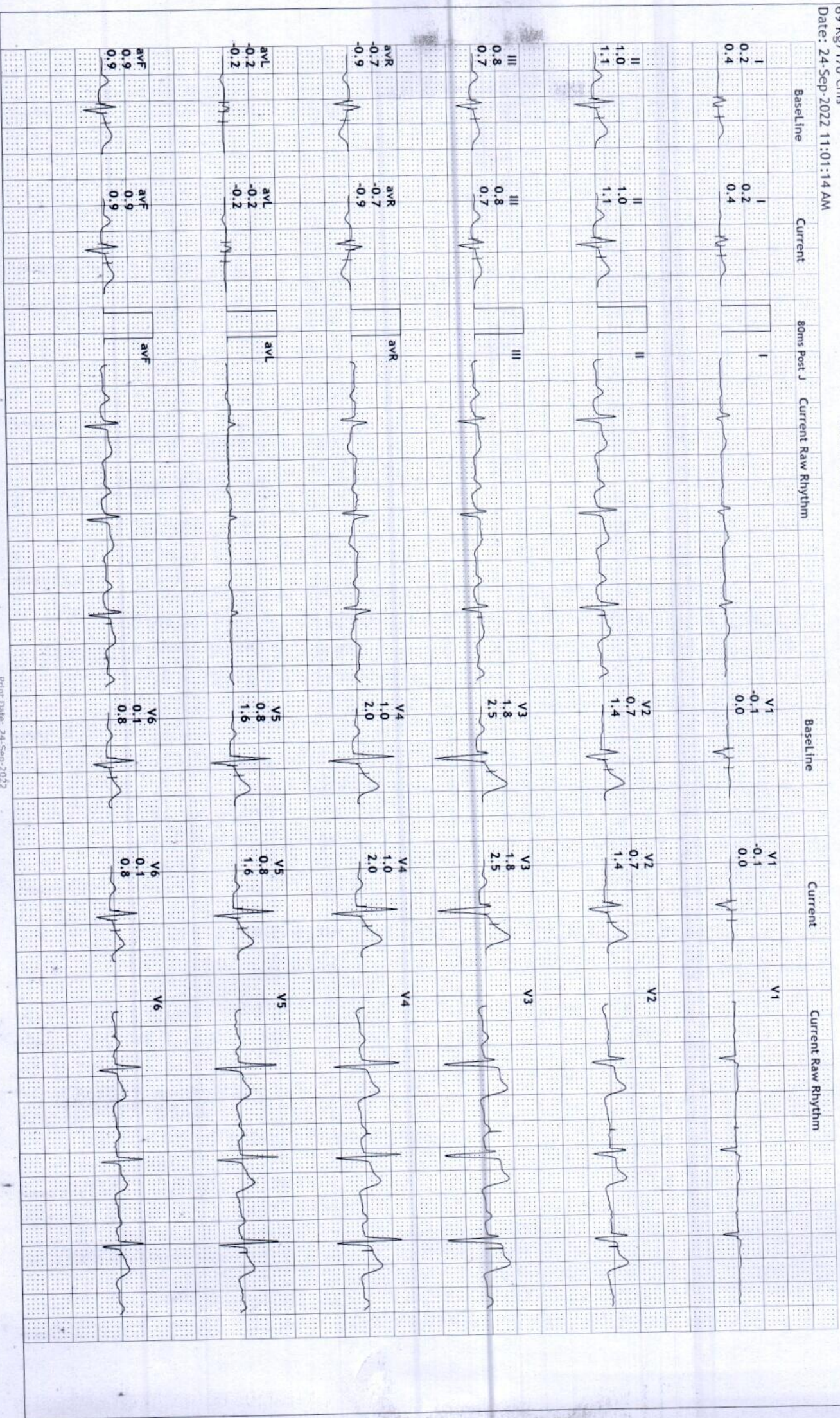

S R DIAGNOSTIC

JODHPUR :-0291-2755553

202150/HANUMAN RAM BISHNOI

51 Yrs/Male

69 Kg/170 Cms

Date: 24-Sep-2022 11:01:14 AM

HR: 84 bpm  
METs: 1.0  
BP: 114/74

MPHR: 49% of 169  
Speed: 0.0 mph  
Grade: 0.0%

Raw ECG  
BRUCE  
(1.0-100)HZ

Ex Time 00:58  
BLC : On  
Notch : On

EXStart  
10.0 mm/mV  
25 mm/Sec.

12 Lead + Comparison

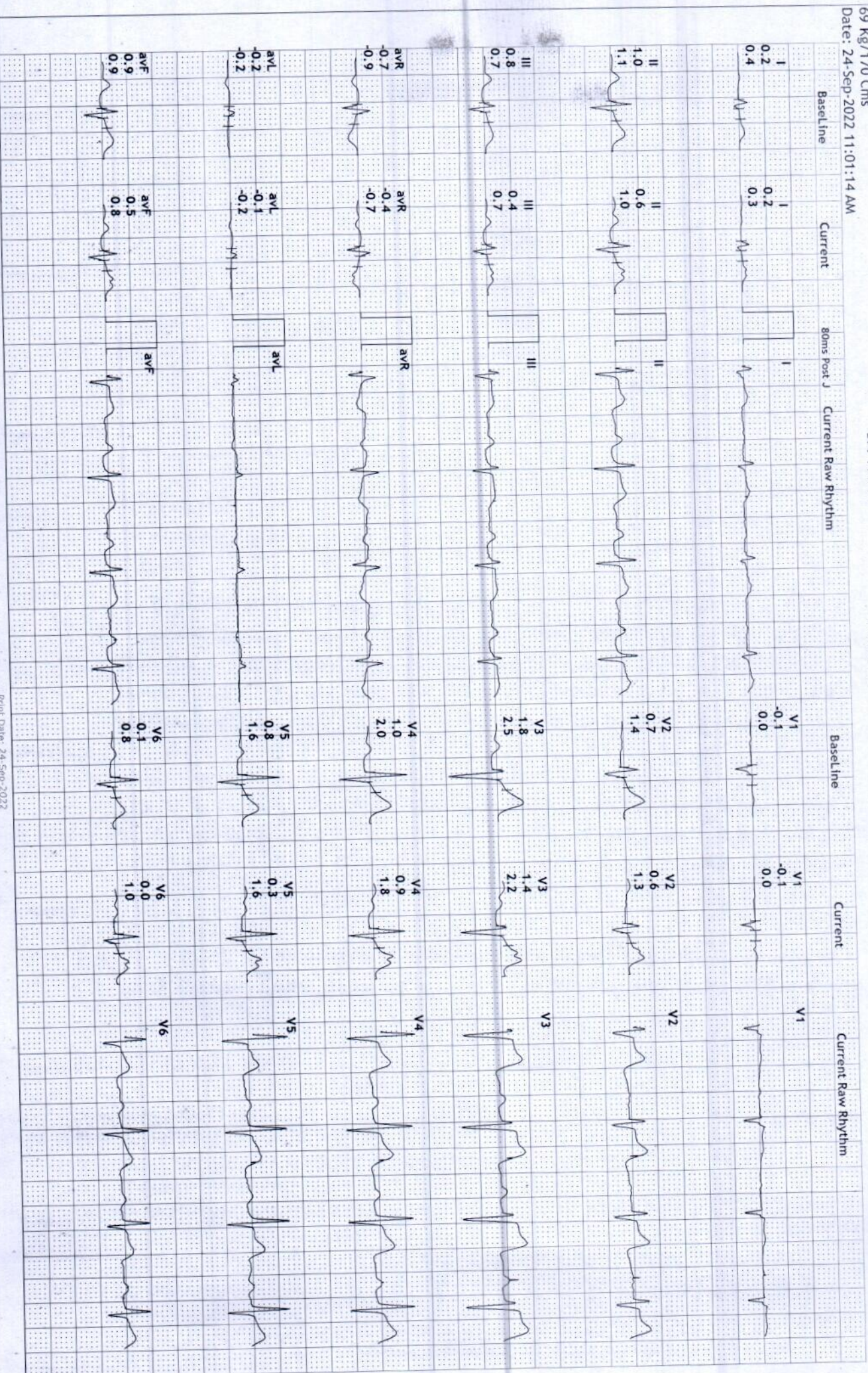

S R DIAGNOSTIC

JODHPUR :- 0291-2755553

202150/HANUJMAN RAM BISHNOI

51 Yrs/Male

69 Kg/170 Cms

Date: 24-Sep-2022 11:01:14 AM

HR: 102 bpm  
METS: 4.7  
BP: 114/74

MpHR: 60% of 169  
Speed: 1.7 mph  
Grade: 10.0%

Raw ECG  
BRUCE  
(1.0-100)Hz

Ex Time 03:00  
BLC : On  
Notch : On

BRUCE: Stage 1(3:00)  
10.0 mm/mV  
25 mm/Sec.

12 Lead + Comparison

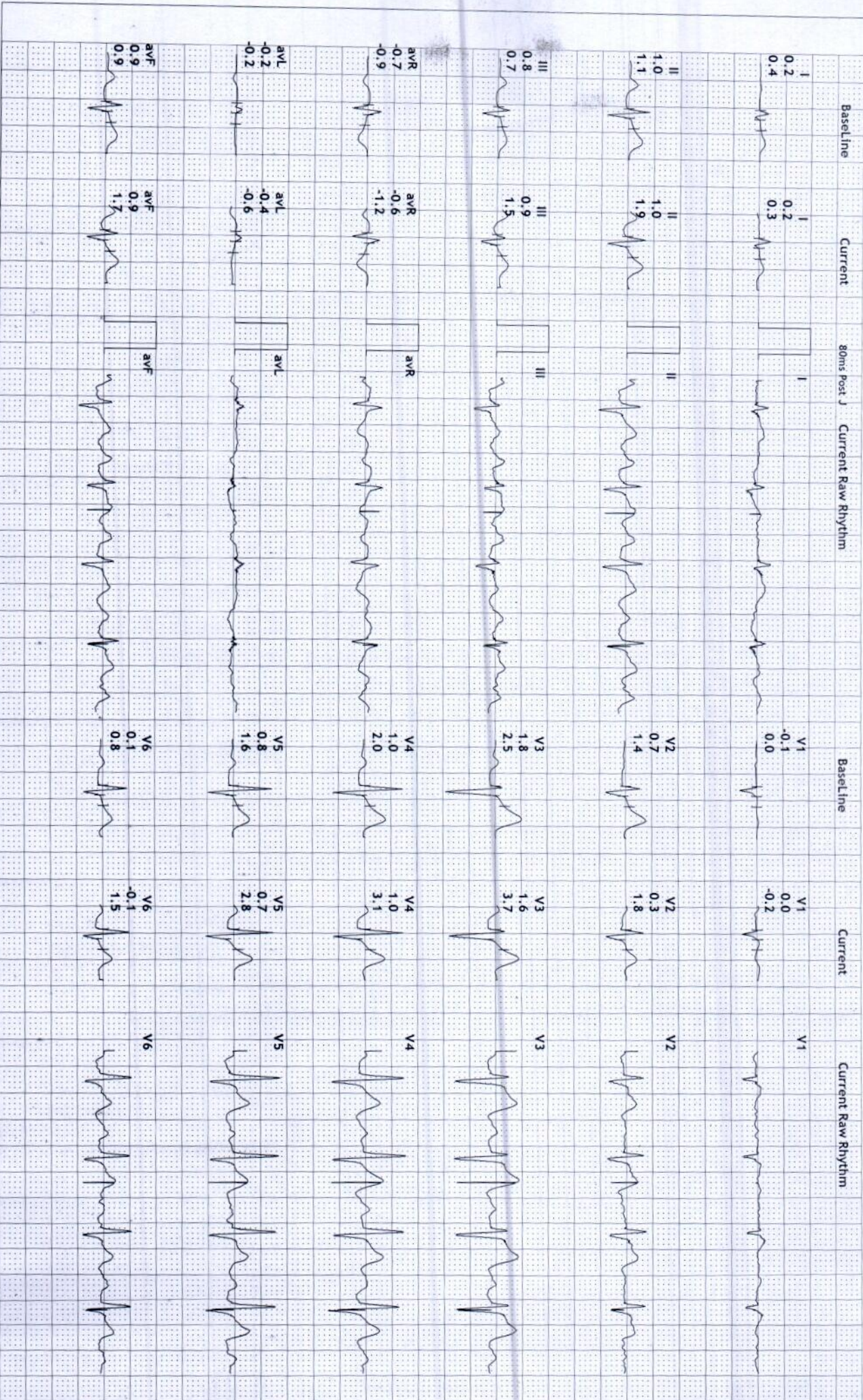



S R DIAGNOSTIC

JODHPUR :-0291-2755553

202150/HANUMAN RAM BISHNOI

51 Yrs/Male

69 Kg/170 Cms

Date: 24-Sep-2022 11:01:14 AM

12 Lead + Comparison

HR: 123 bpm

MEETS: 7.1

BP: 118/78

MPPHR: 72% of 169

Speed: 2.5 mph

Grade: 12.0%

Raw ECG

BRUCE

(1.0-100)Hz

Ex Time 06:00

BLC :On

Notch :On

BRUCE:Stage 2(3:00)

10.0 mm/mV

25 mm/Sec.

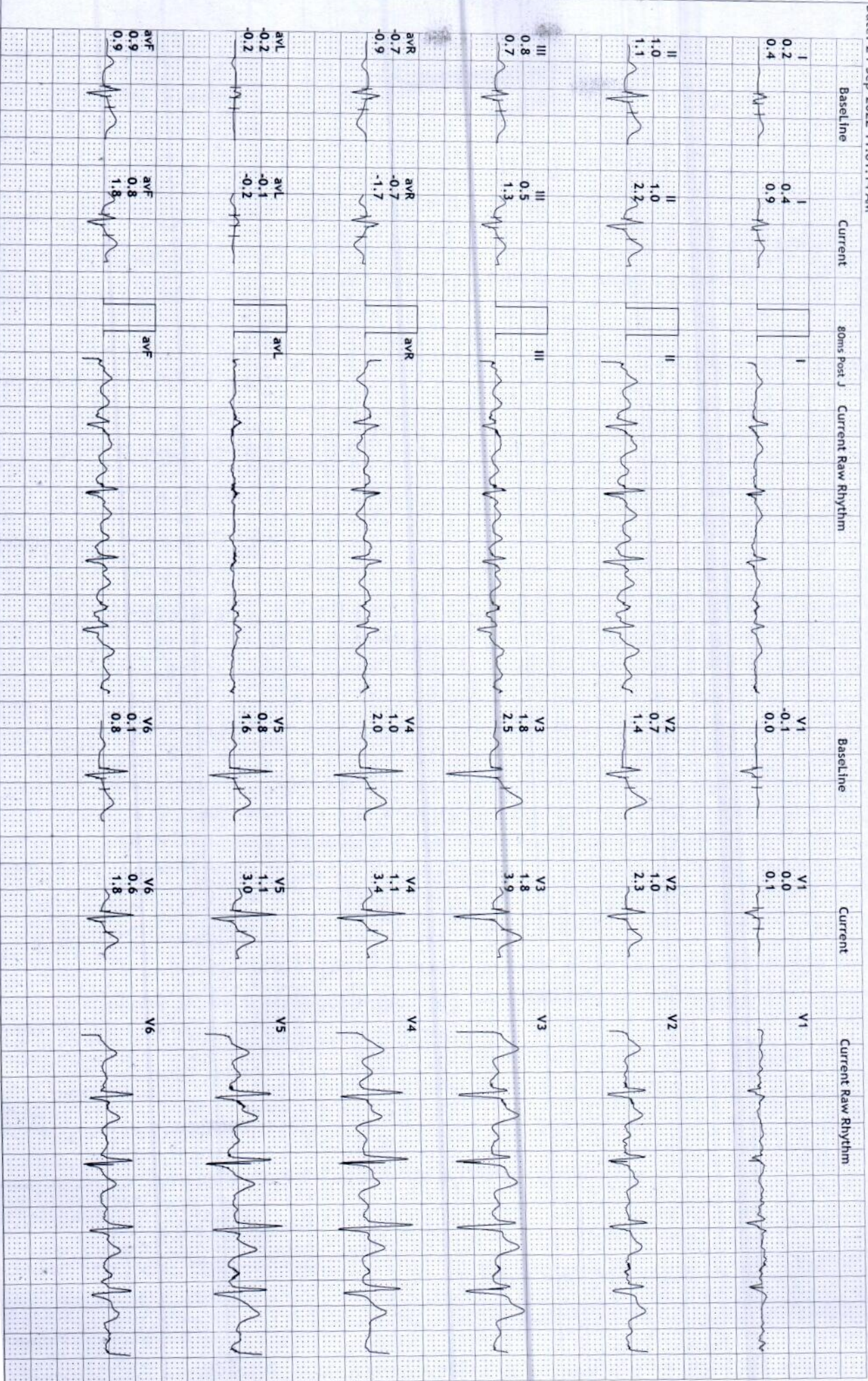

**S R DIAGNOSTIC**  
**JODHPUR :- 0291-2755553**  
 202150/HANUMAN RAM BISHNOI  
 51 Yrs/Male  
 69 Kg/170 Cms  
 Date: 24-Sep-2022 11:01:14 AM

HR: 153 bpm  
 METS: 7.6  
 BP: 122/84

MpHR: 90% of 169  
 Speed: 3.4 mph  
 Grade: 14.0%

Raw ECG  
 BRUCE  
 (1.0-100)Hz

Ex Time 06:30  
 BLC : On  
 Notch : On

BRUCE: PeakEx(0:30)  
 10.0 mm/mV  
 25 mm/Sec.

**12 Lead + Comparison**

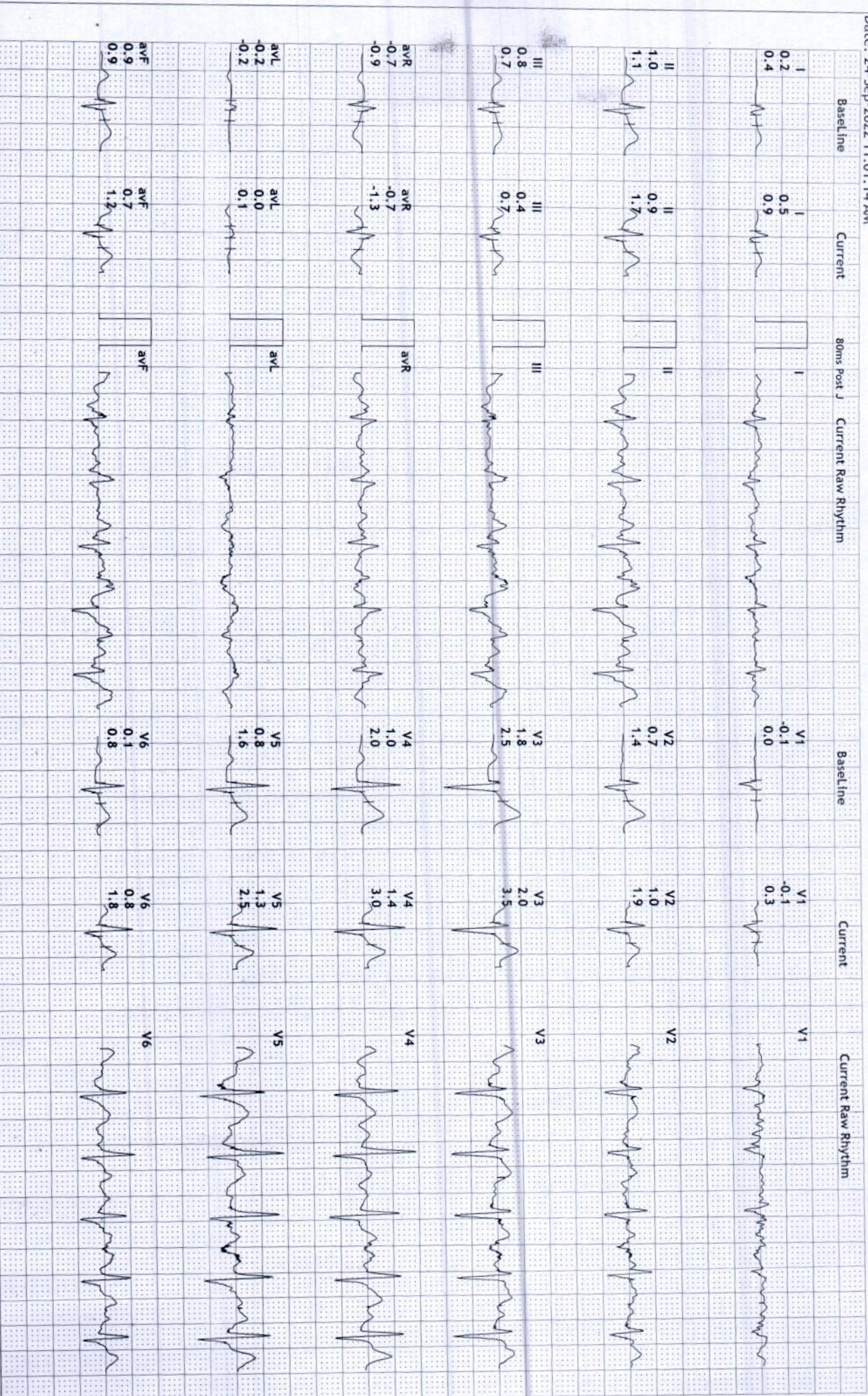

S R DIAGNOSTIC

JODHPUR :-0291-2755553

202150/HANUMAN RAM BISHNOI

51 Yrs/Male

69 Kg/170 Cms

Date: 24-Sep-2022 11:01:14 AM

12 Lead + Comparison

HR: 115 bpm

METS: 1.2

BP: 122/84

MPHR:68% of 169

Speed: 1.1 mph

Grade: 0.0%

Raw ECG

BRUCE

(1.0-100)Hz

Ex Time 06:31

BLC :On

Notch :On

Recovery(1:00)

10.0 mm/mV

25 mm/Sec.



S R DIAGNOSTIC

JODHPUR :-0291-2755553

202150/HANUMAN RAM BISHNOI

51 Yrs/Male

69 Kg/170 Cms

Date: 24-Sep-2022 11:01:14 AM

12 Lead + Comparison

HR: 79 bpm  
METs: 1.0  
BP: 122/84

MPHR:46% of 169  
Speed: 1.1 mph  
Grade: 0.0%

Raw ECG  
BRUCE  
(1.0-100)Hz

Ex Time 06:31  
BLC :On  
Notch :On

Recovery(2:00)  
10.0 mm/mV  
25 mm/Sec.

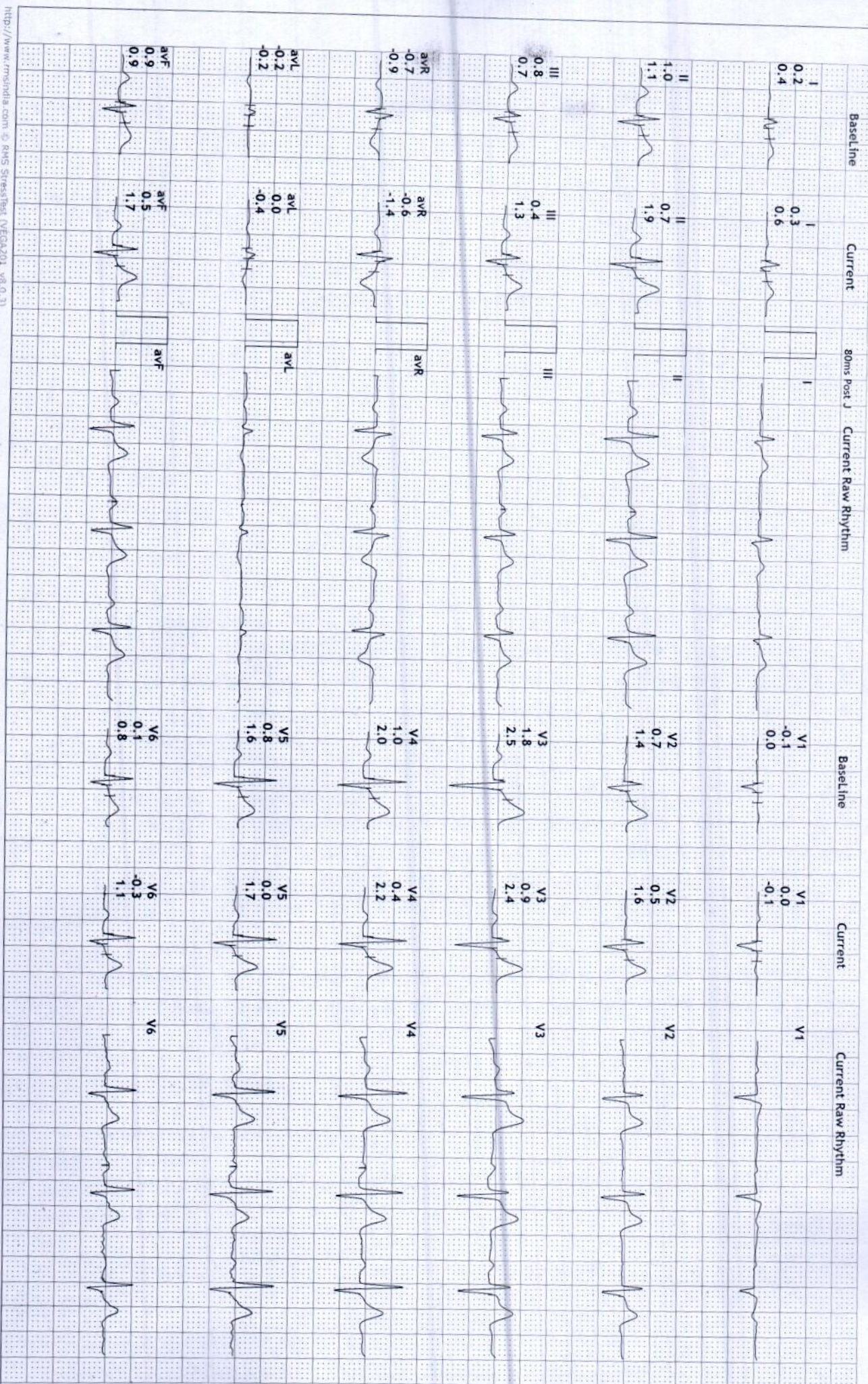

S R DIAGNOSTIC

JODHPUR :- 0291-2755553  
 202150/HANUJMAN RAM BISHNOI  
 51 Yrs/Male  
 69 Kg/170 Cms  
 Date: 24-Sep-2022 11:01:14 AM

12 Lead + Comparison

HR: 79 bpm  
 METS: 1.0  
 BP: 120/80

MPHR: 46% of 169  
 Speed: 1.1 mph  
 Grade: 0.0%

Raw ECG  
 BRUCE  
 (1.0-100)Hz

Ex Time 06:31  
 BLC :On  
 Notch :On

Recovery(3:00)  
 10.0 mm/mV  
 25 mm/Sec.

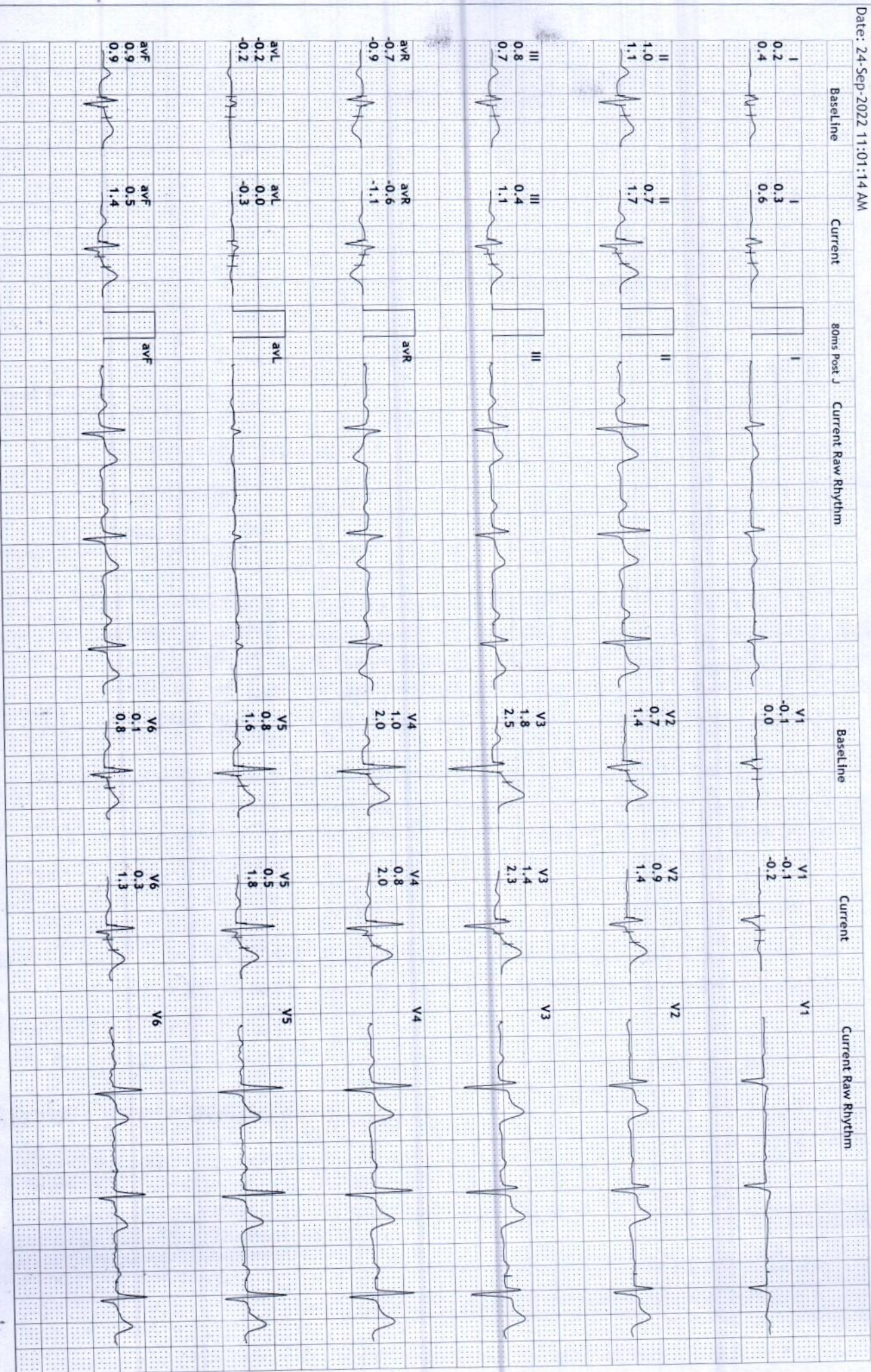

S R DIAGNOSTIC

JODHPUR :-0291-2755553

202150/HANUMAN RAM BISHNOI

51 Yrs/Male

69 Kg/170 Cms

Date: 24-Sep-2022 11:01:14 AM

HR: 86 bpm  
METS: 1.0  
BP: 120/80

MPHR:50% of 169  
Speed: 1.1 mph  
Grade: 0.0%

Raw ECG  
BRUCE  
(1.0-100)Hz

Ex Time 06:31  
BLC :On  
Notch :On

Recovery(4:00)  
10.0 mm/mV  
25 mm/Sec.

12 Lead + Comparison

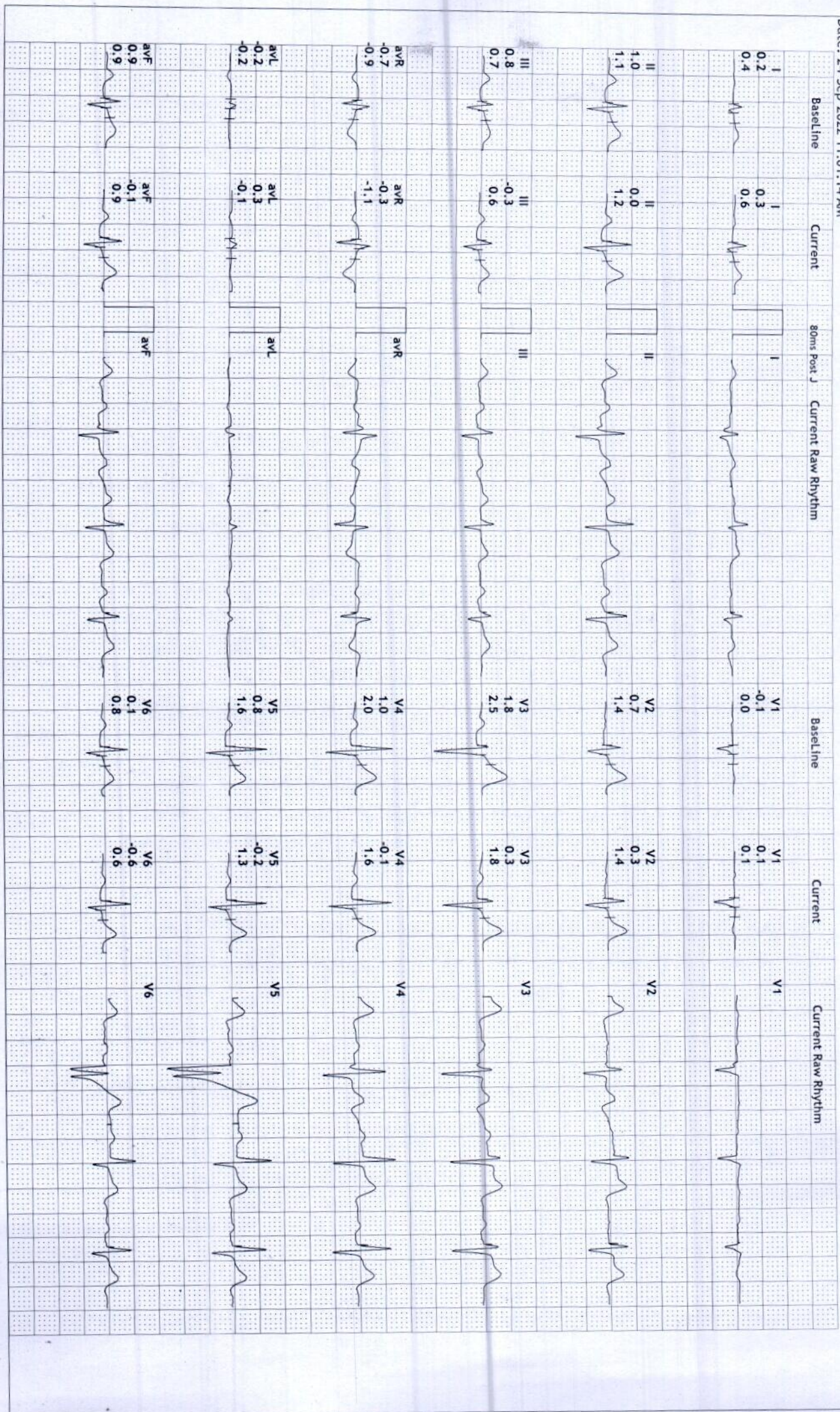

S R DIAGNOSTIC

JODHPUR :- 0291-2755553

202150/HANUMAN RAM BISHNOI

51 Yrs/Male

69 Kg/170 Cms

Date: 24-Sep-2022 11:01:14 AM

HR: 80 bpm  
 METS: 1.0  
 BP: 118/76

MPHR: 47% of 169  
 Speed: 1.1 mph  
 Grade: 0.0%

Raw ECG  
 BRUCE  
 (1.0-100)Hz

Ex Time 06:31  
 BLC : 0n  
 Notch : 0n

Recovery(5:00)  
 10.0 mm/mV  
 25 mm/Sec.

12 Lead + Comparison

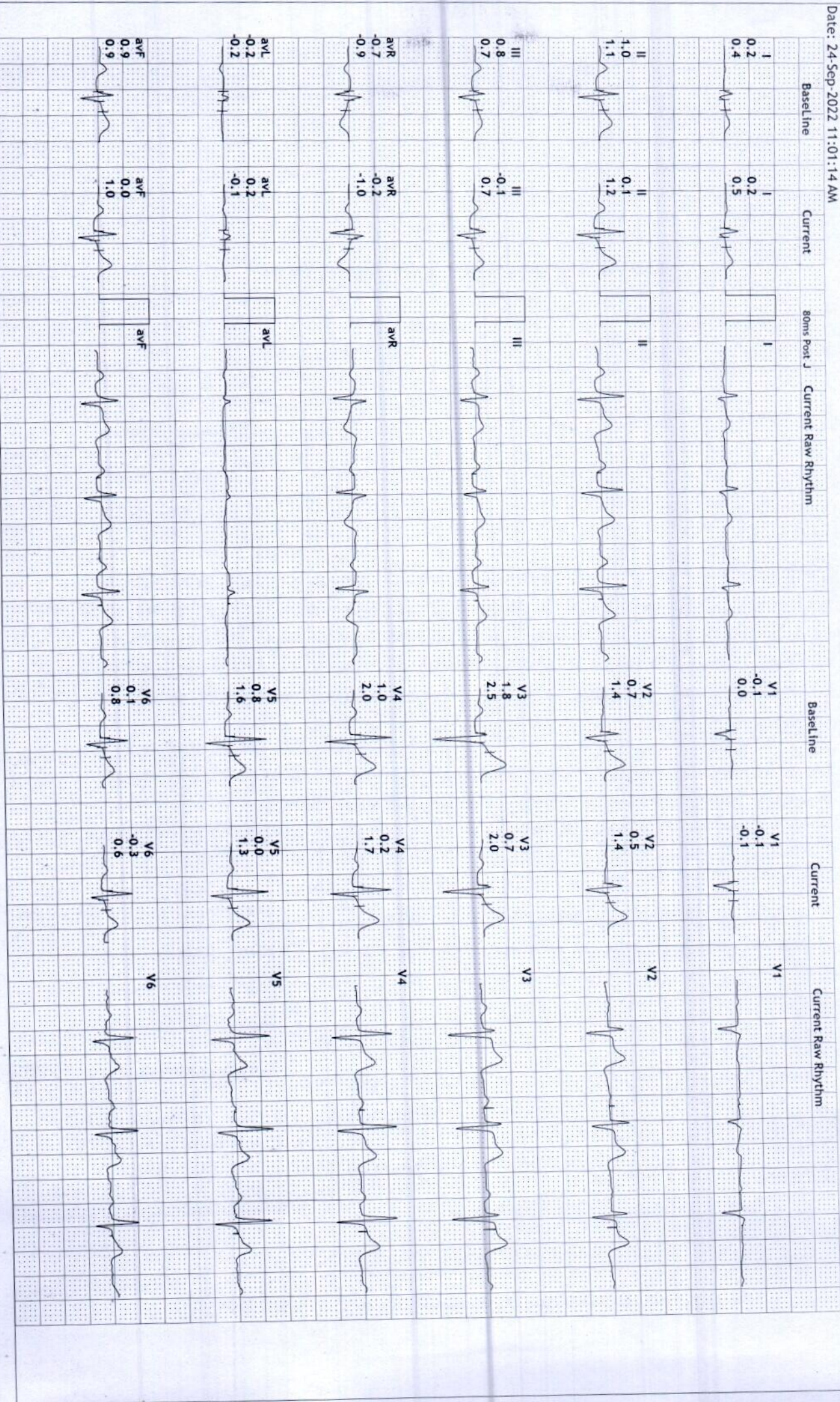

S R DIAGNOSTIC

JODHPUR :-0291-2755553

202150/HANUMAN RAM BISHNOI

51 Yrs/Male

69 Kg/170 Cms

Date: 24-Sep-2022 11:01:14 AM

12 Lead + Comparison

HR: 78 bpm  
METs: 1.0  
BP: 118/76

MPHR:46% of 169  
Speed: 1.1 mph  
Grade: 0.0%

Raw ECG  
BRUCE  
(1.0-100)Hz

Ex Time 06:31  
BLC : On  
Notch : On

Recovery(5:01)  
10.0 mm/mV  
25 mm/Sec.

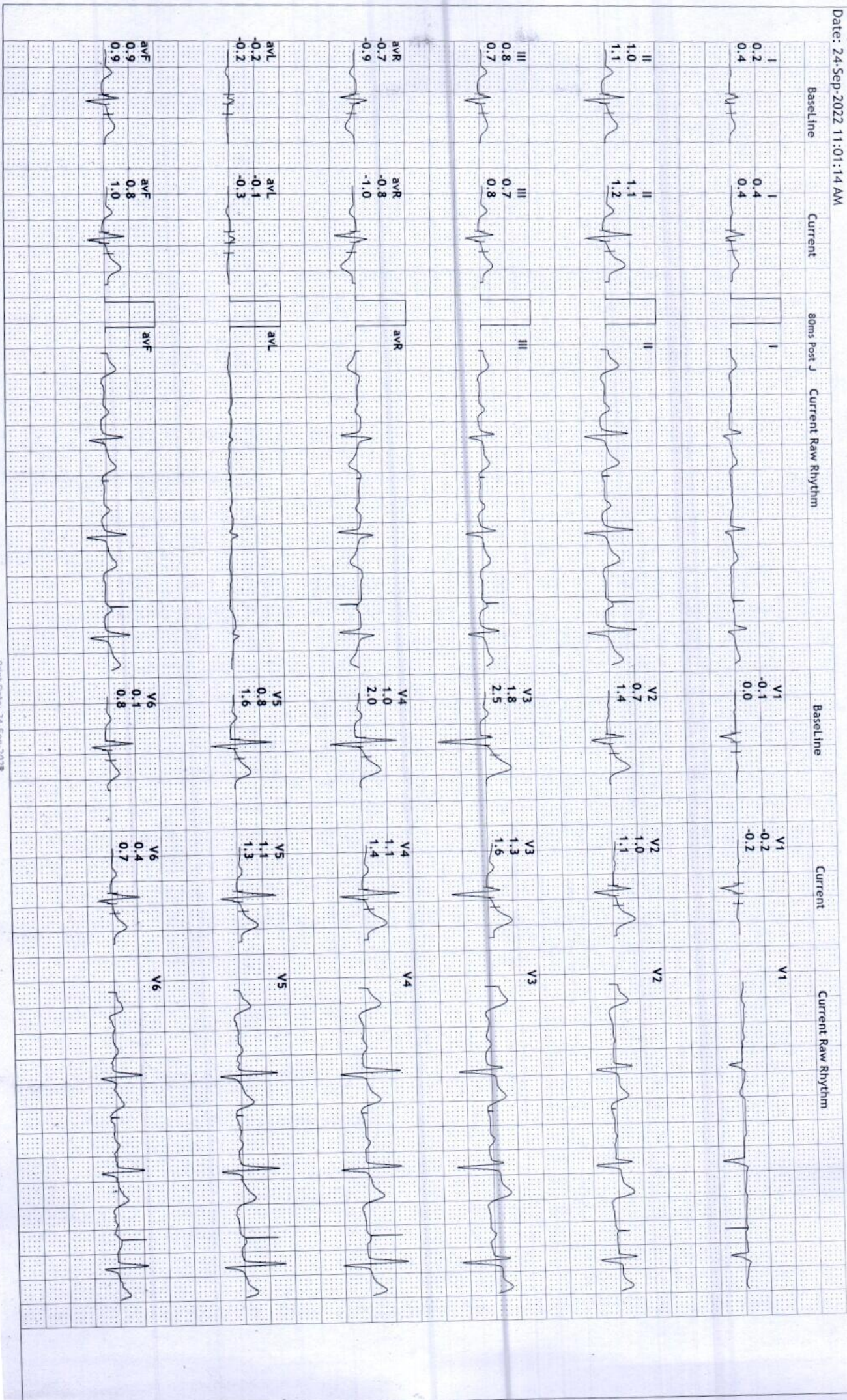



S R DIAGNOSTIC

JODHPUR :- 0291-2755553

202150/HANUMAN RAM BISHNOI

Date: 24-Sep-2022 11:01:14 AM

51 Yrs/Male

69 Kg/170 Cms

Average



**Supine**

(1) 0:00 0.0 mph  
(2) 0:00 0.0 %  
87 bpm 114/74

**Standing**

(1) 0:00 0.0 mph  
(2) 0:00 0.0 %  
81 bpm 114/74

**HV**

(1) 0:00 0.0 mph  
(2) 0:00 0.0 %  
82 bpm 114/74

**ExStart**

(1) 0:00 0.0 mph  
(2) 0:00 0.0 %  
84 bpm 114/74

**Stage 1**

(1) 3:00 1.7 mph  
(2) 3:00 10.0 %  
102 bpm 114/74

**Stage 2**

(1) 6:00 2.5 mph  
(2) 3:00 12.0 %  
123 bpm 118/78

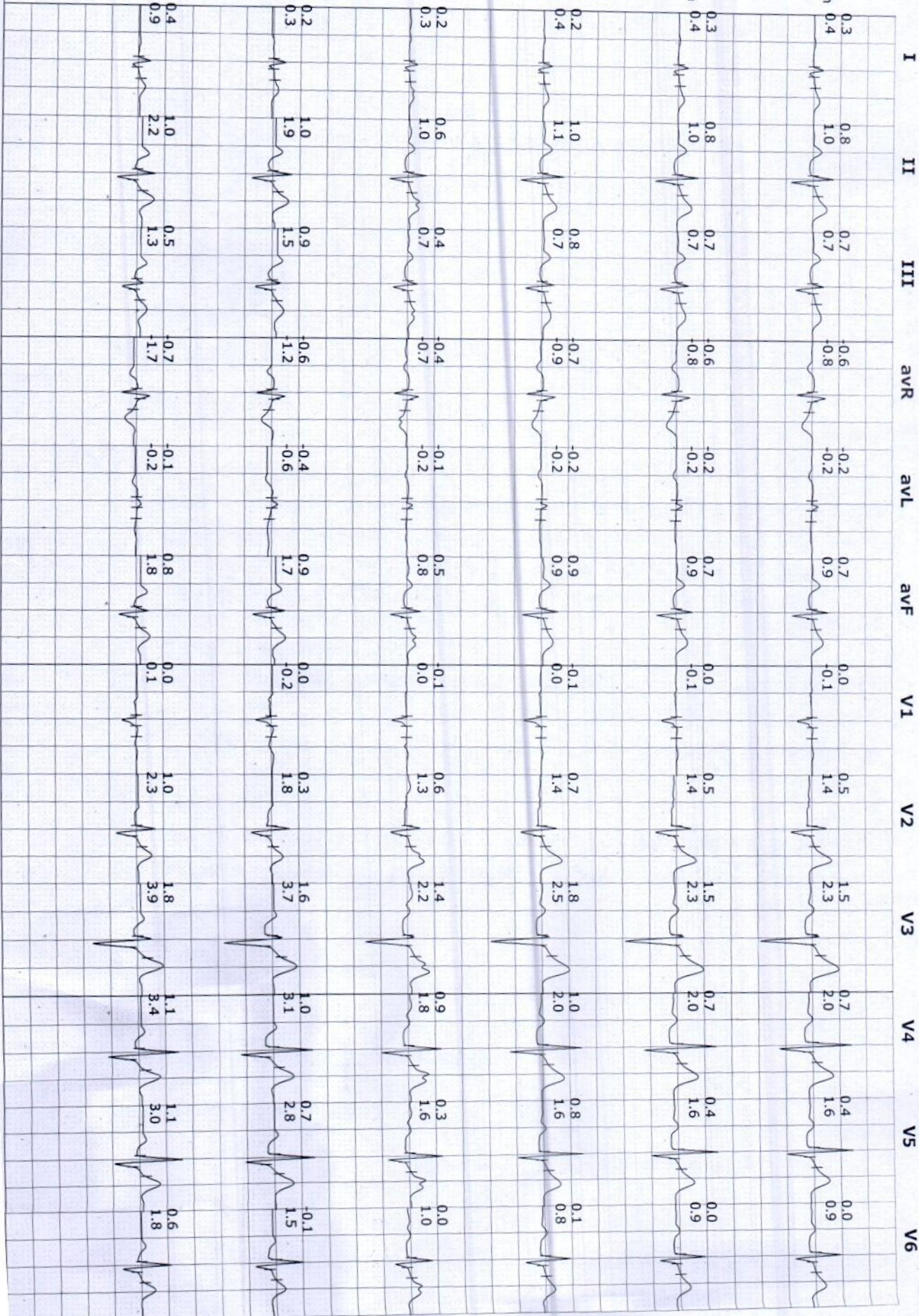



**PeakEx**  
 (1) 6:30 3.4 mph  
 (2) 0:30 14.0 %  
 153 bpm 122/84

**Recovery**  
 (1) 6:31 1.1 mph  
 (2) 1:00 0.0 %  
 115 bpm 122/84

**Recovery**  
 (1) 6:31 1.1 mph  
 (2) 2:00 0.0 %  
 79 bpm 122/84

**Recovery**  
 (1) 6:31 1.1 mph  
 (2) 3:00 0.0 %  
 79 bpm 120/80

**Recovery**  
 (1) 6:31 1.1 mph  
 (2) 4:00 0.0 %  
 86 bpm 120/80

**Recovery**  
 (1) 6:31 1.1 mph  
 (2) 5:00 0.0 %  
 80 bpm 118/76

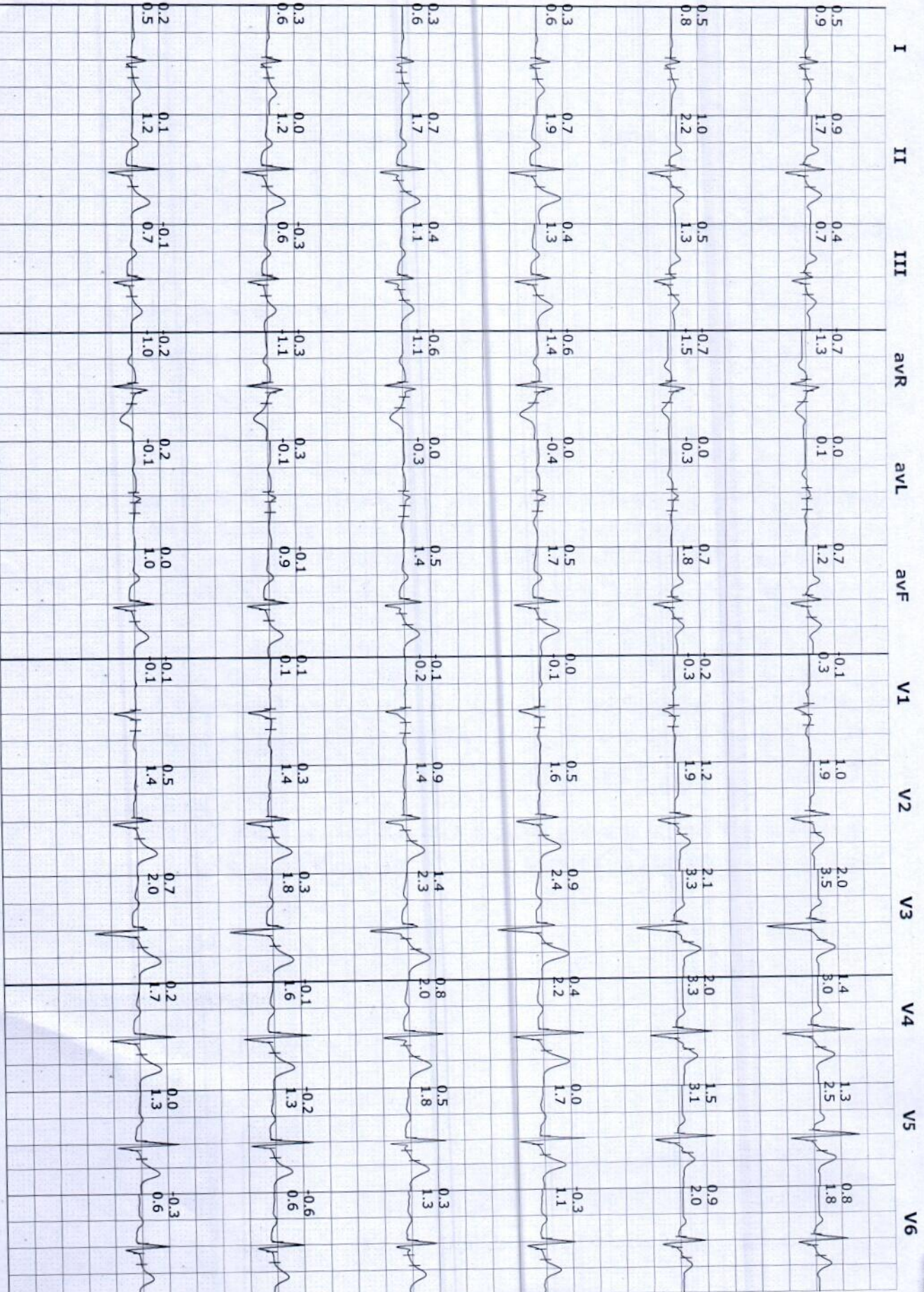

S R DIAGNOSTIC

Average

JODHPUR :- 0291-2755553

202150/HANUMAN RAM BISHNOI 51 Yrs/Male 69 Kg/170 Cms

Date: 24-Sep-2022 11:01:14 AM



**Recovery**  
(1) 6:31 1.1 mph  
(2) 5:01 0.0 %  
78 bpm 118/76

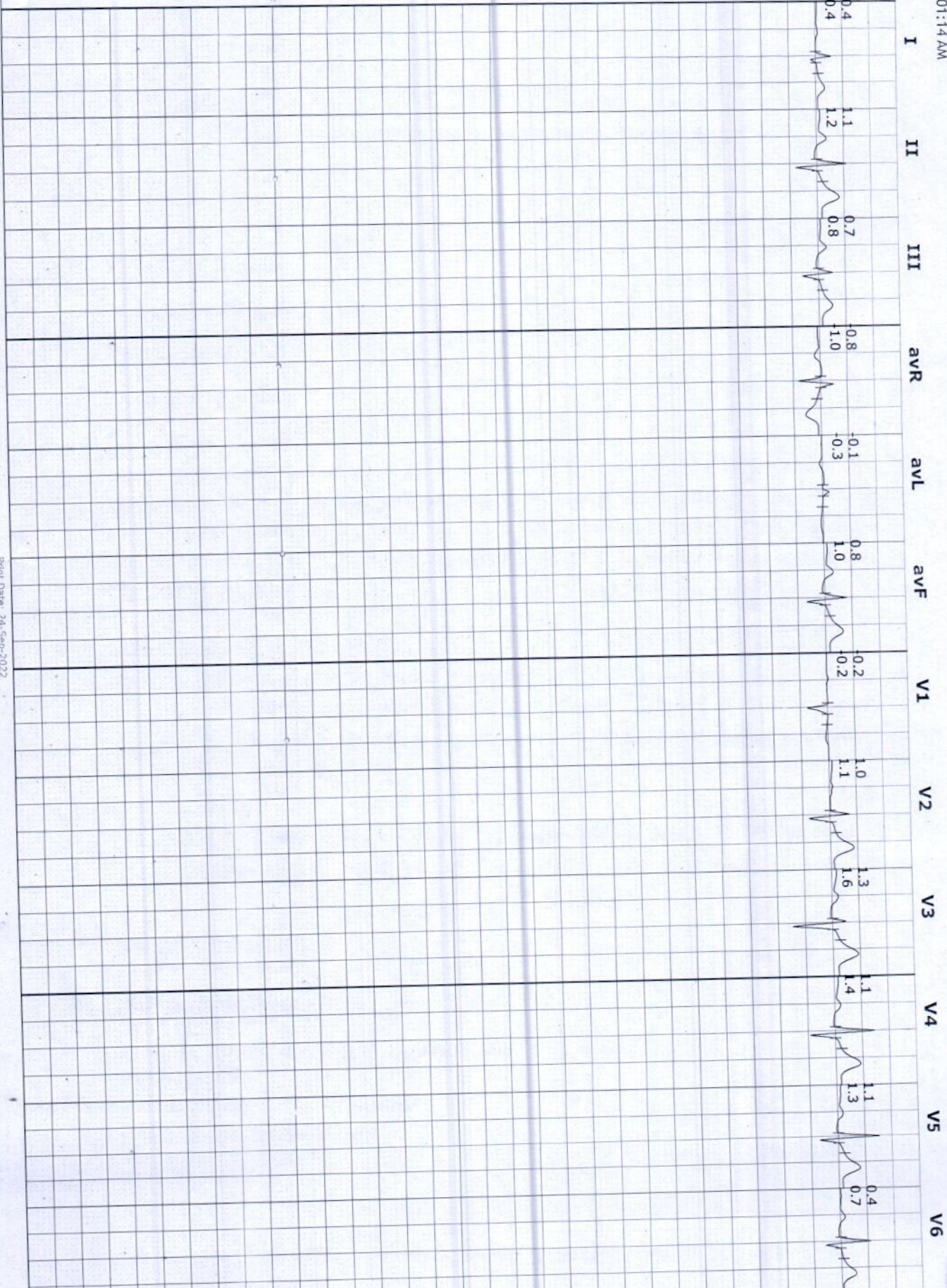

S R DIAGNOSTIC

JODHPUR :-0291-2755553

202150/HANUMAN RAM BISHNOI

51 Yrs/Male

69 Kg/170 Cms

Date: 24-Sep-2022 11:01:14 AM

Trends

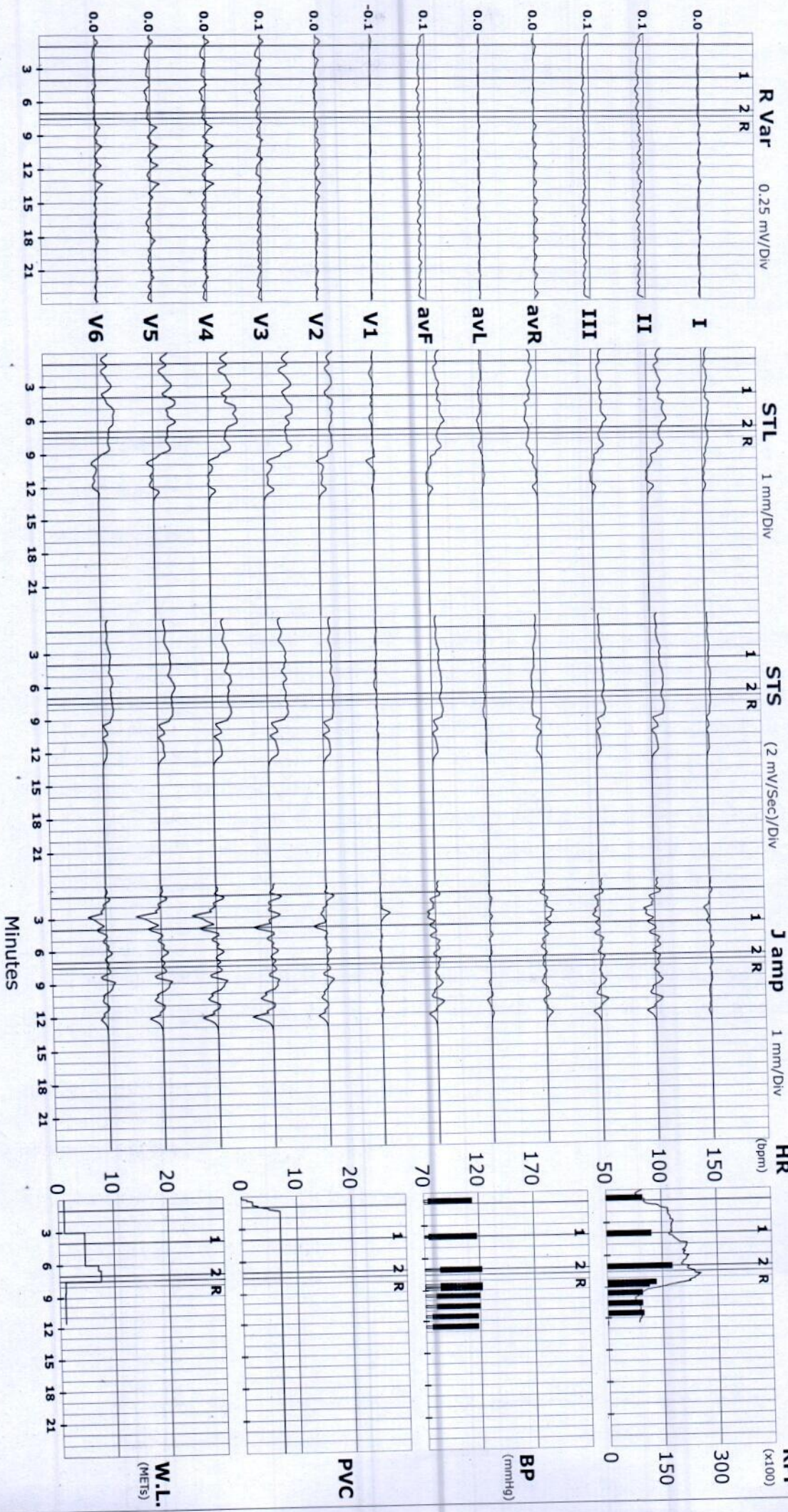

JODHPUR :-0291-2755553

202150/HANUMAN RAM BISHNOI

Date: 24-Sep-2022 11:01:14 AM

51 Yrs/Male

69 Kg/170 Cms

Protocol : BRUCE

STL (mm)	I	II	III	avR	avL	avF	V1	V2	V3	V4	V5	V6
Supine	0.3	0.8	0.7	-0.6	-0.2	0.7	0.0	0.5	1.5	0.7	0.4	0.0
Standing	0.3	0.8	0.7	-0.6	-0.2	0.7	0.0	0.5	1.5	0.7	0.4	0.0
HV	0.2	1.0	0.8	-0.7	-0.2	0.9	-0.1	0.7	1.8	1.0	0.8	0.1
EXStart	0.2	0.6	0.4	-0.4	-0.1	0.5	-0.1	0.6	1.4	0.9	0.3	0.0
Stage 1	0.2	1.0	0.9	-0.6	-0.4	0.9	0.0	0.3	1.6	1.0	0.7	-0.1
Stage 2	0.4	1.0	0.5	-0.7	-0.1	0.8	0.0	1.0	1.8	1.1	1.1	0.6
PeakEx	0.5	0.9	0.4	-0.7	0.0	0.7	-0.1	1.0	2.0	1.4	1.3	0.8
Recovery	0.5	1.0	0.5	-0.7	0.0	0.7	-0.2	1.2	2.1	2.0	1.5	0.9
Recovery	0.3	0.7	0.4	-0.6	0.0	0.5	0.0	0.5	0.9	0.4	0.0	-0.3
Recovery	0.3	0.7	0.4	-0.6	0.0	0.5	0.0	0.9	1.4	0.8	0.5	0.3
Recovery	0.3	0.7	0.4	-0.6	0.0	0.5	-0.1	0.9	1.4	0.8	0.5	0.3
Recovery	0.3	0.0	-0.3	-0.3	0.3	-0.1	0.1	0.3	0.3	-0.1	-0.2	-0.6
Recovery	0.2	0.1	-0.1	-0.2	0.2	0.0	-0.1	0.5	0.7	0.2	0.0	-0.3
Recovery	0.2	0.1	-0.1	-0.2	0.2	0.0	-0.1	0.5	0.7	0.2	0.0	-0.3
Recovery	0.2	0.1	-0.1	-0.2	0.2	0.0	-0.1	0.5	0.7	0.2	0.0	-0.3
Supine	0.4	1.0	0.7	-0.8	-0.2	0.9	-0.1	1.4	2.3	2.0	1.6	0.9
Standing	0.4	1.0	0.7	-0.8	-0.2	0.9	-0.1	1.4	2.3	2.0	1.6	0.9
HV	0.4	1.1	0.7	-0.9	-0.2	0.9	0.0	1.4	2.5	2.0	1.6	0.8
EXStart	0.3	1.0	0.7	-0.7	-0.2	0.8	0.0	1.3	2.2	1.8	1.6	1.0
Stage 1	0.3	1.9	1.5	-1.2	-0.6	1.7	-0.2	1.8	3.7	3.1	2.8	1.5
Stage 2	0.9	2.2	1.3	-1.7	-0.2	1.8	0.1	2.3	3.9	3.4	3.0	1.8
PeakEx	0.9	1.7	0.7	-1.3	0.1	1.2	0.3	1.9	3.5	3.0	2.5	1.8
Recovery	0.8	2.2	1.3	-1.5	-0.3	1.8	-0.3	1.9	3.3	3.3	3.1	2.0
Recovery	0.6	1.9	1.3	-1.4	-0.4	1.7	-0.1	1.6	2.4	2.2	1.7	1.1
Recovery	0.6	1.7	1.1	-1.1	-0.3	1.4	-0.2	1.4	2.3	2.0	1.8	1.3
Recovery	0.6	1.7	1.1	-1.1	-0.3	1.4	-0.2	1.4	2.3	2.0	1.8	1.3
Recovery	0.6	1.2	0.6	-1.1	-0.1	0.9	0.1	1.4	1.8	1.6	1.3	0.6
Recovery	0.5	1.2	0.7	-1.0	-0.1	1.0	-0.1	1.4	2.0	1.7	1.3	0.6
Recovery	0.5	1.2	0.7	-1.0	-0.1	1.0	-0.1	1.4	2.0	1.7	1.3	0.6
Recovery	0.5	1.2	0.7	-1.0	-0.1	1.0	-0.1	1.4	2.0	1.7	1.3	0.6

STI on Next Page



STI	μVs	I	II	III	avR	avL	avF	V1	V2	V3	V4	V5	V6
	Supine	1.0	3.6	3.0	-2.7	-1.1	3.4	0.8	0.3	5.8	0.1	-1.3	-2.5
	Standing	1.0	3.6	3.0	-2.7	-1.1	3.4	0.8	0.3	5.8	0.1	-1.3	-2.5
	HV	0.6	4.9	4.3	-3.1	-1.8	4.9	-0.1	1.9	8.0	2.8	1.8	-1.8
	ExStart	0.6	2.4	1.8	-1.7	-0.6	1.9	-0.2	2.2	5.8	2.3	-2.5	-2.8
	Stage 1	0.7	2.2	2.4	-1.3	-2.0	2.5	1.7	-1.8	3.0	-0.9	-2.9	-4.9
	Stage 2	1.1	1.1	0.4	-1.1	0.2	0.9	1.3	2.1	3.2	-1.0	0.1	-1.6
	PeakEx	1.1	1.5	0.9	-1.0	-0.1	1.2	1.0	4.6	5.9	2.4	2.3	0.0
	Recovery	1.4	0.0	-0.9	-0.6	1.3	-0.4	0.5	3.9	6.4	4.9	1.7	-0.4
	Recovery	0.8	-0.9	-1.5	-0.5	1.2	-1.1	0.9	0.3	-0.1	-2.9	-5.8	-5.2
	Recovery	0.6	-0.9	-1.2	-0.4	0.8	-1.0	-0.1	1.7	2.4	-0.9	-2.5	-3.0
	Recovery	0.8	-3.0	-3.7	0.5	2.3	-3.3	1.2	-0.3	-1.5	-4.4	-5.3	-6.3
	Recovery	0.4	-2.3	-2.6	0.6	1.7	-2.4	0.0	0.4	0.6	-2.3	-3.2	-3.8
	Recovery	0.4	-2.3	-2.6	0.6	1.7	-2.4	0.0	0.4	0.6	-2.3	-3.2	-3.8
	Recovery	0.4	-2.3	-2.6	0.6	1.7	-2.4	0.0	0.4	0.6	-2.3	-3.2	-3.8