

CONSULTATION SUMMARY

Patient MRN : 12510000233614
Patient Name : Mr Pratik Sureshbhai Niman
Gender/Age/Dob : Male , 36 Years , 21/05/86
Patient Phone No : 635195047 **635495047**
Patient Address : D/236 PARSHWANATH
TOWNSHIP-2,NAVA NARODA,
Ahmedabad,Ahmedabad,
Gujarat,India,-382345

Consultation Date: 11/03/2023 01:02 PM
Consultant : Dr. Manish Maheshwari
(GENERAL MEDICINE)
Consultation Type : OP , NEW VISIT



CHIEF COMPLAINTS & HISTORY OF PRESENT ILLNESS

- **checkup**

MEDICATION ORDER

DRUG NAME

- 1) **FEBUXOSTAT-TABLET-40MG-FEBUTAZ**
- 2) **ROSUVASTATIN-TABLET-10MG-NOVASTAT**
- 3) **PANTOPRAZOLE+DOMPERIDONE-CAPSULE-40MG+30MG-PANTOCID DSR**
- 4) **BENFOTIAMIN+VB12+ALA+FA+INOSITOL+CRM-CAPSULE-150MG+1.5MG+100MG+1.5MG+100MG+200MCG-M COBAREN FORTE**

PATIENT INSTRUCTION

Patient Instruction: Once Daily After Food For 1 Week , **Qty:** 7 , **Start Date:** Mar 11, 2023 , **End Date:** Mar 17, 2023

Patient Instruction: Once Daily Orally At Bed Time For 3 Months , **Qty:** 90 , **Start Date:** Mar 11, 2023 , **End Date:** Jun 08, 2023

Patient Instruction: Once Daily (1 - 0 - 0 - 0) Capsule Orally Before Food For 2 Weeks , **Qty:** 14 , **Start Date:** Mar 11, 2023 , **End Date:** Mar 24, 2023

Patient Instruction: Once Daily (0 - 1 - 0 - 0) Capsule Orally After Food For 1 Month , **Qty:** 30 , **Start Date:** Mar 11, 2023 , **End Date:** Apr 09, 2023

VITALS

Blood Pressure: 140/80 mmHg Heart Rate: 103 bpm Temperature: 98.6 F
Respiratory Rate: 21 /min Conscious level: Alert MEWS Score: 2
SPO2 : 99 % , Room air
Weight: 83.5 kg Fall Score: Low
Pain Score: 0

ADVICE

- low salt diet
increase plenty of fluids

PAST MEDICAL HISTORY

- No significant past medical history



FOLLOW UP DETAILS

- **Physical Consultation** after 1 Month with below investigation results

Follow-up Investigation

LIPID PROFILE (CHOL,TRIG,HDL,LDL,VLDL) | URIC ACID | COMPLETE BLOOD COUNT (CBC)

CONSULTANT DETAILS



Dr. Manish Maheshwari , CONSULTANT , GENERAL MEDICINE

Printed By: Dr. Manish Maheshwari | Printed On: 11.03.2023 13:07



DEPARTMENT OF LABORATORY MEDICINE

Patient Name : Mr Pratik Sureshbhai Niman MRN : 12510000233614 Gender/Age : MALE , 36y (21/05/1986)
Collected On : 11/03/2023 11:47 AM Received On : 11/03/2023 11:47 AM Reported On : 11/03/2023 12:42 PM
Barcode : 312303110119 Specimen : Plasma Consultant : Dr. Manish Maheshwari(GENERAL MEDICINE)
Sample adequacy : Satisfactory Visit No : OP-001 Patient Mobile No : 635195047

BIOCHEMISTRY

Test	Result	Unit	Biological Reference Interval
Post Prandial Blood Sugar (PPBS) (Colorimetric)	108	mg/dL	70.0-140.0

--End of Report--

Patel

Dr. Himanshu Patel
M.D(Path) Jr.Consultant
Pathology

Note

- Abnormal results are highlighted.
- Results relate to the sample only.
- Kindly correlate clinically.



DEPARTMENT OF LABORATORY MEDICINE

Final Report

Patient Name : Mr Pratik Sureshbhai Niman MRN : 12510000233614 Gender/Age : MALE , 36y (21/05/1986)
Collected On : 11/03/2023 11:47 AM Received On : 11/03/2023 11:47 AM Reported On : 11/03/2023 12:42 PM
Barcode : 342303110021 Specimen : Urine Consultant : Dr. Manish Maheshwari(GENERAL MEDICINE)
Sample adequacy : Satisfactory Visit No : OP-001 Patient Mobile No : 635195047

CLINICAL PATHOLOGY

Test	Result	Unit
Urine For Sugar (Post Prandial)	NIL	-

--End of Report--

Dr. Himanshu Patel
M D(Path) Jr.Consultant
Pathology.

Note

Abnormal results are highlighted.
Results relate to the sample only.
Kindly correlate clinically.



DEPARTMENT OF LABORATORY MEDICINE

Final Report

Patient Name : Mr Pratik Sureshbhai Niman MRN : 12510000233614 Gender/Age : MALE , 36y (21/05/1986)
 Collected On : 11/03/2023 08:46 AM Received On : 11/03/2023 08:47 AM Reported On : 11/03/2023 10:54 AM
 Barcode : 322303110026 Specimen : Whole Blood Consultant : Dr. Manish Maheshwari(GENERAL MEDICINE)
 Sample adequacy : Satisfactory Visit No : OP-001 Patient Mobile No : 635195047

HAEMATOLOGY

Test	Result	Unit	Biological Reference Interval
COMPLETE BLOOD COUNT (CBC)			
Haemoglobin (Hb%) (Erythrocyte Lysis And Cyanide Free Determination-spectrophotometry)	14.3	gm/dL	13.5-17.5
Red Blood Cell Count (Electrical Impedance)	4.75	million/ μ L	4.5-5.9
PCV (Packed Cell Volume) / Hematocrit (Calculated)	42.5	%	37.0-53.0
MCV (Mean Corpuscular Volume) (Derived From RBC Histogram)	89.5	fL	80.0-100.0
MCH (Mean Corpuscular Haemoglobin) (Calculated)	30.2	pg	26.0-34.0
MCHC (Mean Corpuscular Haemoglobin Concentration) (Calculated)	33.7	g/L	32.0-36.0
Red Cell Distribution Width (RDW) (Derived From RBC Histogram)	13.2 H	%	11.5-13.1
Platelet Count (Electrical Impedance)	304	Thousand / μ L	150.0-450.0
Total Leucocyte Count(WBC) (Electrical Impedance)	8.7	Thousand / μ L	4.5-13.0
DIFFERENTIAL COUNT (DC)			
Neutrophils	63.2	%	35.0-66.0
Lymphocytes	27.2	%	24.0-44.0
Monocytes	9.2 H	%	3.0-6.0
Eosinophils	0.1	%	0.0-3.0



Patient Name : Mr Pratik Sureshbhai Nimah MRN : 12510000233614 Gender/Age : MALE , 36y (21/05/1986)

Basophils	0.3	%	0.0-1.0
Absolute Neutrophil Count	5.5	10 ³ cells/cumm	1.8-8.0
Absolute Lymphocyte Count	2.37	10 ³ cells/cumm	1.0-4.8
Absolute Monocyte Count	0.81 H	10 ³ cells/cumm	0.2-0.8
Absolute Eosinophil Count	0.01 L	10 ³ cells/cumm	0.03-0.35
Absolute Basophil Count	0.03	10 ³ cells/cumm	0.0-0.3

As per the recommendation of International Council for Standardization in Hematology, the differential counts are additionally being reported as absolute numbers.

BLOOD GROUP & RH TYPING

Blood Group	B
RH Typing	Positive

--End of Report--

Dr. Himanshu Patel
 M.D(Path) Jr.Consultant
 Pathology

Note

- Abnormal results are highlighted.
- Results relate to the sample only.
- Kindly correlate clinically.



DEPARTMENT OF LABORATORY MEDICINE

Final Report

Patient Name : Mr Pratik Sureshbhai Niman MRN : 12510000233614 Gender/Age : MALE , 36y (21/05/1986)
Collected On : 11/03/2023 08:46 AM Received On : 11/03/2023 08:47 AM Reported On : 11/03/2023 11:39 AM
Barcode : 312303110029 Specimen : Serum Consultant : Dr. Manish Maheshwari(GENERAL MEDICINE)
Sample adequacy - Satisfactory Visit No : OP-001 Patient Mobile No : 635195047

BIOCHEMISTRY

Test	Result	Unit	Biological Reference Interval
SERUM CREATININE			
Serum Creatinine (Two Point Rate - Creatinine Aminohydrolase)	0.97	mg/dL	0.66-1.25
eGFR (Two Point Rate - Creatinine Aminohydrolase)	87.6	mL/min/1.73m ²	>60.0
Blood Urea Nitrogen (BUN) (Endpoint /Colorimetric - Urease)	8 L	mg/dL	9.0-20.0
Serum Uric Acid (Colorimetric - Uricase,Peroxidase)	9.62 H	mg/dL	3.5-8.5
LIPID PROFILE (CHOL,TRIG,HDL,LDL,VLDL)			
Cholesterol Total (Colorimetric - Cholesterol Oxidase)	223.5 H	mg/dL	Both: Desirable: < 200 Both: Borderline High: 200-239 Both: High: > 240
Triglycerides (Colorimetric - Lip/Glycerol Kinase)	154.6 H	mg/dL	Both: Normal: < 150 Both: Borderline: 150-199 Both: High: 200-499 Both: Very High: >= 500
HDL Cholesterol (HDLC) (Colorimetric:non Hdl Precipitation Method)	28.7 L	mg/dL	Both: Low: < 40.0 Both: High: >= 60.0 Both: Normal: 40-60
Non-HDL Cholesterol	194.8	-	-
LDL Cholesterol (Enzymatic (Two Step CHE/CHO /POD))	164 H	mg/dL	Both: Optimal: < 100 Both: Near to above optimal: 100-129 Both: Borderline High: 130-159 Both: High: 160-189 Both: Very High: > 190
VLDL Cholesterol	31 H	mg/dL	2.0-30.0
Cholesterol /HDL Ratio	7.8 H	-	<5.0

LIVER FUNCTION TEST(LFT)

Page 1 of 3

Narayana Multispeciality Hospital

(A unit of Narayana Health Limited) CIN: UB510KA2000PLC027497
Registered Office: 25B/A, Bommasandra Industrial Area, Anekal Taluk, Bangalore 560099
Hospital Address: Opp. Police Station, Rakhial Cross Road, Ahmedabad, Gujarat 380023
Tel +91 079 71222 228 | Email: info.ahd@narayanahealth.org | www.narayanahealth.org



Appointments
1800-309-0309

Emergencies
787-810-0900

Patient Name : Mr Pratik Sureshbhai Niman MRN : 12510000233614 Gender/Age : MALE , 36y (21/05/1986)

Bilirubin Total (Colorimetric- Dual Wavelength- Reflectance Spectrophotometry)	0.6	mg/dL	0.2-1.3
Conjugated Bilirubin (Direct) (Dual Wavelength - Reflectance Spectrophotometry)	0.0	mg/dL	Adult: 0.0-0.3 Neonate: 0.0-0.6
Unconjugated Bilirubin (Indirect) (Dual Wavelength - Reflectance Spectrophotometry)	0.3	mg/dL	Adult: 0.0-1.1 Neonate: 0.6-10.5
Total Protein (Colorimetric - Biuret Method)	8.6 H	gm/dL	6.3-8.2
Serum Albumin (Colorimetric - Bromo-Cresol Green)	4.8	gm/dL	3.5-5.0
Serum Globulin	3.8 H	gm/dL	2.0-3.5
Albumin To Globulin (A/G)Ratio	1.3	-	1.1-2.5
SGOT (AST) (Multipoint-Rate With P-5-P (pyridoxal-5-phosphate))	44	U/L	Male : 17-59
SGPT (ALT) (Multipoint-Rate With P-5-P (pyridoxal-5-phosphate))	75 H	U/L	<50.0
Alkaline Phosphatase (ALP) (Multipoint-Rate - P-nitro Phenyl Phosphate, AMP Buffer)	81.0	U/L	38.0-126.0
Gamma Glutamyl Transferase (GGT) (Multipoint Rate-L-glutamyl p nitroanilide)	28.7	U/L	Adult: 12-58 Female:12-43 Male:15-73
THYROID PROFILE (T3, T4, TSH)			
Tri Iodo Thyronine (T3) (Competitive Immunoassay)	1.46	ng/mL	0.97-1.69
Thyroxine (T4) (Competitive Immunoassay)	13.6 H	ug/dl	5.53-11.0
TSH (Thyroid Stimulating Hormone) (Enhance Chemiluminescence-Immunometric)	1.906	mIU/L	Adults : 0.4001 - 4.049 Infant (1 - 23 months) : 0.5885 - 6.880 Children (2 -12 Yrs) : 0.7291 - 4.402 Adolescents (13-21 Yrs) : 0.4557 - 4.160 Pregnant women (1st trimester) : 0.1298 - 3.120 (2nd trimester) : 0.2749 - 2.652 (3rd trimester) : 0.3127 - 2.947

--End of Report--

Page 2 of 3

Narayana Multispeciality Hospital

(A unit of Narayana Health Limited) CIN: U8510KA2000PLC027497

Registered Office: 258/A, Bommasandra Industrial Area, Anekal Taluk, Bangalore 560099

Hospital Address: Opp. Police Station, Rakhial Cross Road, Ahmedabad, Gujarat 380023

Tel +91 079 71222 228 | Email: info.ahd@narayanahealth.org | www.narayanahealth.org



Appointments

1800-309-0309

Emergencies

787-810-0900

Patient Name : Mr Pratik Sureshbhai Niman MRN : 12510000233614 Gender/Age : MALE , 36y (21/05/1986)

Patel

Dr. Himanshu Patel
M.D(Path) Jr Consultant
Pathology

Note

Abnormal results are highlighted.
Results relate to the sample only.
Kindly correlate clinically.



DEPARTMENT OF LABORATORY MEDICINE

Final Report

Patient Name : Mr Pratik Sureshbhai Nimah MRN : 12510000233614 Gender/Age : MALE , 36y (21/05/1986)
 Collected On : 11/03/2023 08:46 AM Received On : 11/03/2023 08:47 AM Reported On : 11/03/2023 10:54 AM
 Barcode : 342303110004 Specimen : Urine Consultant : Dr. Manish Maheshwari(GENERAL MEDICINE)
 Sample adequacy : Satisfactory Visit No : OP-001 Patient Mobile No : 635195047

CLINICAL PATHOLOGY

Test	Result	Unit	Biological Reference Interval
URINE ROUTINE & MICROSCOPY			
PHYSICAL EXAMINATION			
Volume	20	ml	-
Colour	Pale Yellow	-	-
Appearance	Clear	-	-
CHEMICAL EXAMINATION			
pH(Reaction)	6.0	-	5.0-9.0
Sp. Gravity	1.025	-	1.005-1.030
Protein	Trace	-	-
Urine Glucose	Negative	-	Negative
Ketone Bodies	Negative	-	Negative
Bile Salts	Negative	-	Negative
Bile Pigment (Bilirubin)	Negative	-	Negative
Urobilinogen	Normal	-	-
MICROSCOPIC EXAMINATION			
Pus Cells	1-2	/hpf	0-2
RBC	Nil	/hpf	0-3
Epithelial Cells	Nil	/hpf	0-5



Patient Name : Mr Pratik Sureshbhai Niman MRN : 12510000233614 Gender/Age : MALE , 36y (21/05/1986)

Crystals	Not Seen	-	-
Casts	Not Seen	-	-
Bacteria	Not Seen	-	-

--End of Report--

Patel

Dr. Himanshu Patel
M D(Path) Jr. Consultant
Pathology

Note

Abnormal results are highlighted.
Results relate to the sample only.
Kindly correlate clinically.



DEPARTMENT OF LABORATORY MEDICINE

Final Report

Patient Name : Mr Pratik Sureshbhai Niman MRN : 12510000233614 Gender/Age : MALE , 36y (21/05/1986)
Collected On : 11/03/2023 08:46 AM Received On : 11/03/2023 08:47 AM Reported On : 11/03/2023 10:53 AM
Barcode : 342303110004 Specimen : Urine Consultant : Dr. Manish Maheshwari(GENERAL MEDICINE)
Sample adequacy : Satisfactory Visit No : OP-001 Patient Mobile No : 635195047

CLINICAL PATHOLOGY

Test	Result	Unit
Urine For Sugar (Fasting)	NIL	--

--End of Report--

Dr. Himanshu Patel
M.D(Path) Jr.Consultant
Pathology

Note

- Abnormal results are highlighted.
- Results relate to the sample only.
- Kindly correlate clinically.



DEPARTMENT OF LABORATORY MEDICINE

Final Report

Patient Name : Mr Pratik Sureshbhai Niman MRN : 12510000233614 Gender/Age : MALE , 36y (21/05/1986)
Collected On : 11/03/2023 08:46 AM Received On : 11/03/2023 08:47 AM Reported On : 11/03/2023 10:54 AM
Barcode : 312303110028 Specimen : Whole Blood Consultant : Dr. Manish Maheshwari(GENERAL MEDICINE)
Sample adequacy : Satisfactory Visit No : OP-001 Patient Mobile No : 635195047

BIOCHEMISTRY

Test	Result	Unit	Biological Reference Interval
HbA1C			
HbA1c (Turbidimetric Inhibition Immunoassay)	5.68 H	%	Both: Non Diabetic : < 5.6 Both: Pre Diabetic: 5.7-6.4 Both: Diabetic: => 6.5
Estimated Average Glucose (Turbidimetric Inhibition Immunoassay)	116.32	-	-

Interpretation:

- HbA1C above 6.5% can be used to diagnose diabetes provided the patient has symptoms. If the patient does not have symptoms with HbA1C>6.5%, repeat measurement on further sample. If the repeat test result is <6.5%, consider as diabetes high risk and repeat measurement after 6 months.
- HbA1C measurement is not appropriate in diagnosing diabetes in children, suspicion of type 1 diabetes, symptoms of diabetes for less than 2 months, pregnancy, hemoglobinopathies, medications that may result sudden increase in glucose, anemia, renal failure, HIV infection, malignancies, severe chronic hepatic, and renal disease.
- Any sample with >15% should be suspected of having a haemoglobin variant.

--End of Report--

Dr. Himanshu Patel
M.D(Path) Jr.Consultant
Pathology

Note

- Abnormal results are highlighted.
- Results relate to the sample only.
- Kindly correlate clinically.



MC-4217



Page 1 of 1

Narayana Multispeciality Hospital

(A unit of Narayana Hrudayalaya Limited) CIN: U8510KA2000PLC027497

Registered Office: 25B/A, Bommasandra Industrial Area, Anekal Taluk, Bangalore 560099

Hospital Address: Opp, Police Station, Rakhial Cross Road, Ahmedabad, Gujarat 380023

Tel +91 079 71222 228 | Email: info.ahd@narayanahealth.org | www.narayanahealth.org



Appointments

1800-309-0309

Emergencies

787-810-0900

DEPARTMENT OF LABORATORY MEDICINE

Final Report

Patient Name : Mr Pratik Sureshbhai Nimani MRN : 12510000233614 Gender/Age : MALE , 36y (21/05/1986)
Collected On : 11/03/2023 08:46 AM Received On : 11/03/2023 08:47 AM Reported On : 11/03/2023 10:53 AM
Barcode : 312303110027 Specimen : Plasma Consultant : Dr. Manish Maheshwari(GENERAL MEDICINE)
Sample adequacy : Satisfactory Visit No : OP-001 Patient Mobile No : 635195047

BIOCHEMISTRY

Test	Result	Unit	Biological Reference Interval
Fasting Blood Sugar (FBS) (Colorimetric - Glucose Oxidase Peroxidase)	107 H	mg/dL	74.0-106.0

--End of Report--

Patel
Dr. Himanshu Patel
M.D(Path)Jr.Consultant
Pathology

Note

Abnormal results are highlighted.
Results relate to the sample only.
Kindly correlate clinically.



MC-4217



DEPARTMENT OF LABORATORY MEDICINE

Final Report

Patient Name : Mr Pratik Sureshbhai Niman MRN : 12510000233614 Gender/Age : MALE , 36y (21/05/1986)
Collected On : 11/03/2023 08:46 AM Received On : 11/03/2023 08:47 AM Reported On : 11/03/2023 10:53 AM
Barcode : 322303110027 Specimen : Whole Blood - ESR Consultant : Dr. Manish Maheshwari(GENERAL MEDICINE)
Sample adequacy : Satisfactory Visit No : OP-001 Patient Mobile No : 635195047

HAEMATOLOGY

Test	Result	Unit	Biological Reference Interval
Erythrocyte Sedimentation Rate (ESR) (Westergren Method)	10	mm/hr	0.0-15.0

--End of Report--

Dr. Himanshu Patel
M.D(Path) Jr.Consultant
Pathology

Note

Abnormal results are highlighted.
Results relate to the sample only.
Kindly correlate clinically.



ID : 231103-0921

ECG REPORT

11-03-2023 09:21:53

Name : *Poetik. Niemen*

Diagnosis Information:

Age : 36 yr
Sex : Male
BP : mmHg
Height : cm
Weight : kg

HR : 80 bpm
P Dur : 83 ms
PR int : 104 ms
QRS Dur : 104 ms
QT/QTc int : 342/397 ms
P/QRS/T axis : 60/60/26 °
RV5/SV1 amp : 1.786/1.039 mV
RV5+SV1 amp : 2.825 mV
RV6/SV2 amp : 1.776/0.645 mV

800: Sinus Rhythm
401: Short PR Interval

Minnesota Code:

6-5-0
9-4-1

Report Confirmed By:

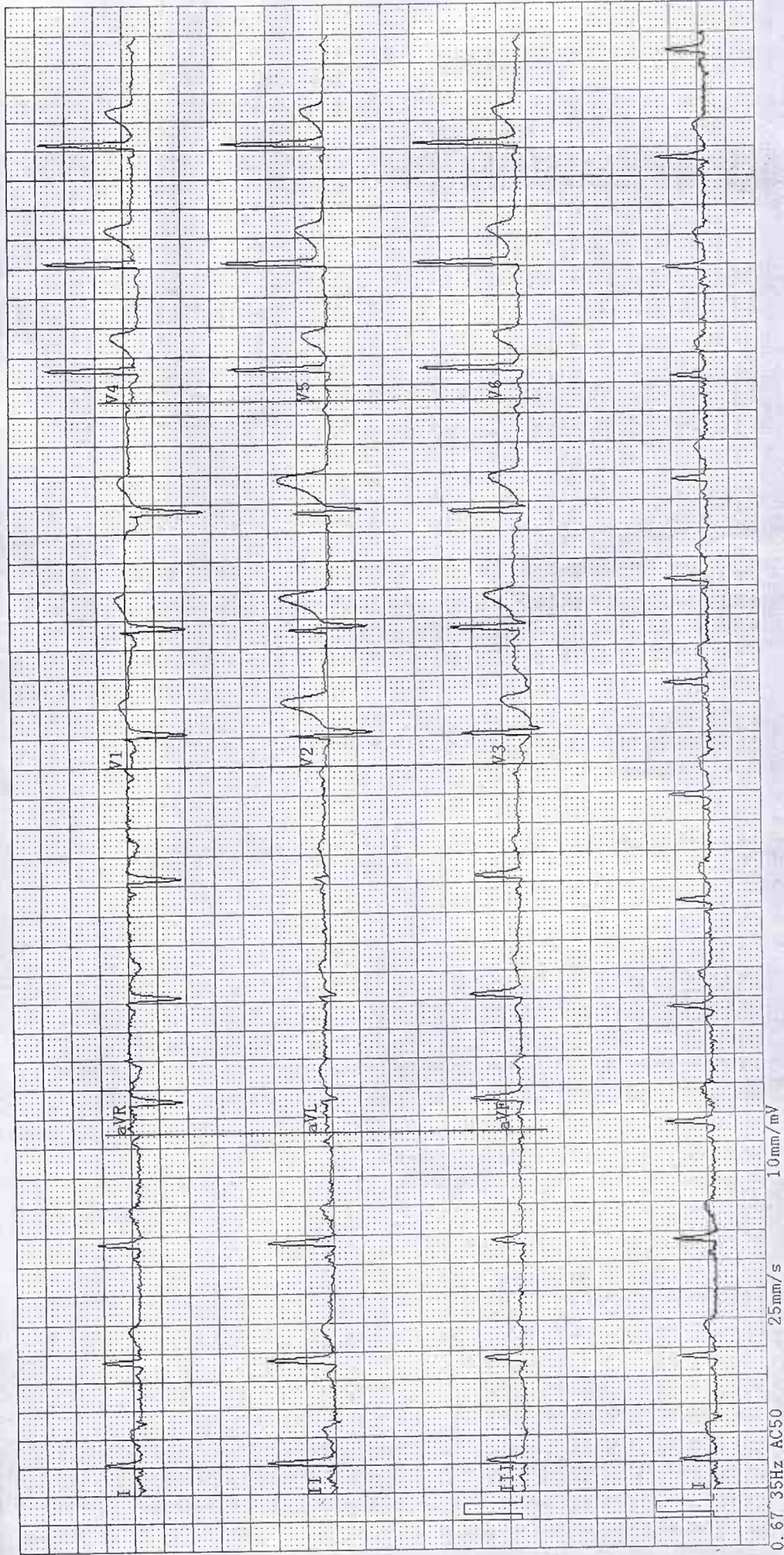

0.67 35Hz AC50

25mm/s

10mm/mV

ADULT TRANS-THORACIC ECHO REPORT

PATIENT NAME : Mr Pratik Sureshbhai Niman
GENDER/AGE : Male, 36 Years
LOCATION : OPD

PATIENT MRN : 12510000233614
PROCEDURE DATE : 11/03/2023 10:19 AM
REQUESTED BY : Dr. Manish Maheshwari



IMPRESSION

- NORMAL LV SYSTOLIC FUNCTION
- NORMAL LV SIZE
- NO RWMA AT REST
- NO MR, NO AR
- TRIVIAL TR, NO PAH
- GRADE I DIASTOLIC DYSFUNCTION

FINDINGS

CHAMBERS

LEFT ATRIUM : NORMAL SIZED
AP DIAMETER(MM): 34
RIGHT ATRIUM : NORMAL SIZED
LEFT VENTRICLE : LV SYSTOLIC FUNCTION : NORMAL, DIASTOLIC DYSFUNCTION : GRADE I,
LVIDD(MM) : 45 IVSD(MM) : 10 EDV(ML) :
LVIDS(MM) : 29 LVPWD(MM) : 10 ESV(ML) :
E/A RATIO : E/E'(AVERAGE) : LVEF(%) : 60
RIGHT VENTRICLE : NORMAL SIZE AND THICKNESS WITH NORMAL FUNCTION
LVOT/RVOT : NORMAL
RWMA : NO REGIONAL WALL MOTION ABNORMALITIES

VALVES

MITRAL : NORMAL MOBILITY AND THICKNESS WITH NO CALCIFICATION. SUB VALVAR STRUCTURES ARE NORMAL
AORTIC : NORMAL MOBILITY AND THICKNESS WITH NO CALCIFICATION
TRICUSPID : NATIVE, NOT STENOSED, REGURGITATION, TRIVIAL
PULMONARY : NORMAL MOBILITY AND THICKNESS WITH NO CALCIFICATION

SEPTAE

IAS : INTACT
IVS : INTACT

ARTERIES AND VEINS

AORTA : NORMAL, LEFT AORTIC ARCH
PA : NORMAL SIZE
PA PRESSURE: NORMAL
IVC : NORMAL SIZE & COLLAPSIBILITY

PERICARDIUM : NORMAL PERICARDIAL THICKNESS. NO EFFUSION

Narayana Multispeciality Hospital

(A unit of Narayana Hrudayalaya Limited) CIN: U85110KA2000PLC027497

Registered Office: 258/A, Bommasandra Industrial Area, Anekal Taluk, Bangalore 560099

Hospital Address: Opp. Police Station, Rakhial Cross Road, Ahmedabad, Gujarat 380023

Tel +91 079 71222 228 | Email: info.ahd@narayanahealth.org | www.narayanahealth.org

Narayana Multispeciality Hospital

(A unit of Narayana Hrudayalaya Limited) CIN: U85110KA2000PLC027497

Registered Office: 258/A, Bommasandra Industrial Area, Anekal Taluk, Bangalore 560099

Hospital Address: Opp. Police Station, Rakhial Cross Road, Ahmedabad, Gujarat 380023

Tel +91 079 71222 228 | Email: info.ahd@narayanahealth.org | www.narayanahealth.org



Appointments

1800-309-0309



Emergencies

787-810-0900
1800-309-0309

Emergencies

787-810-0900

MR PRATIK SURESHBHAI NIMAN (12510000233614)

INTRACARDIAC MASS : NO TUMOUR, THROMBUS OR VEGETATION SEEN



DR. KORADIYA NIRAJKUMAR HARILAL
M.B.D. CARDIO NON-INVASIVE CARDIOLOGIST

DR. MANIK CHOPRA
M.D., D.M. (CARDIOLOGY): FELLOWSHIP IN
STRUCTURAL HEART DISEASE
INTERVENTIONS, INTERVENTIONAL
CARDIOLOGIST; CLINICAL LEAD -
STRUCTURAL HEART DISEASE
INTERVENTIONS (TAVR)

11/03/2023 10:19 AM

PREPARED BY	: DUTT SNEHAL NARENDRA BHAI (353788)	PREPARED ON	: 11/03/2023 10:21 AM
GENERATED BY	: DUTT SNEHAL NARENDRA BHAI (353788)	GENERATED ON	: 11/03/2023 10:21 AM



Patient Name	Pratik Sureshbhai Niman	Requested By	
MRN	12510000233614	Procedure Date Time	11-03-2023 09:11:11
Age/Sex	36 Yrs / Male	Hospital	NH-AHMEDABAD

CHEST RADIOGRAPH (PA VIEW)

- The lung fields appear normal.
- The cardiac size is within normal limit.
- The costophrenic angles are clear. No evidence of pleural effusion or pneumothorax.
- The visualized bones and soft tissue structures appear normal.
- Both the diaphragmatic domes appear normal.

V. Soni

Dr. Viral Soni
M.D. (Radio Diagnosis)

* This is a digitally signed valid document Reported Date/Time: 11-03-2023 10:58:33



Patient Name	Pratik Sureshbhai Niman	Requested By	Dr. Manish Maheshwari
MRN	12510000233614	Procedure DateTime	11-03-2023 10:28:39
Age/Sex	36Y 9M / Male	Hospital	NH-AHMEDABAD

U.S.G OF ABDOMEN WITH PELVIS:

LIVER: Appears normal in size and normal in echotexture. No focal lesion seen. No dilated IHBR is seen. PV and CBD at porta appear normal.

GALL BLADDER: Distended and normal. No stone or cholecystitis is seen. Wall thickness is normal.

PANCREAS: Visualized head and proximal body of pancreas appears normal.

SPLEEN: Appears normal in size and echotexture.

BOTH KIDNEYS: Normal in size and echotexture.

No evidence of stone or hydronephrosis is seen in either kidney.

Cortical thickness appears normal on either kidney.

C-M differentiation is maintained in either kidney.

URINARY BLADDER: Distended and appears normal. No stone or mass is seen. Wall thickness appears normal.

PROSTATE: Appears normal in size and normal in echopattern.

No undue dilatation or thickening is noted in visualized bowel loops.

No e/o free fluid is seen in peritoneal cavity.

No significantly enlarged node is seen in mesentery or pre & paraaortic region.

COMMENTS:

- No significant abnormality is detected.

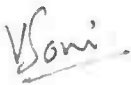

Dr. Viral Soni
M.D. (Radio Diagnosis)

This is a digitally signed valid document. Reported Date/Time: 11-03-2023 10:36:27



PT. Mitra Keluarga
 Jl. Raya Kemuning Raya No. 100, Bekasi Timur, Bekasi, Jawa Barat 17133
 Telp: (021) 8222222, Fax: (021) 8222222, Email: Mitra.Keluarga@ptmk.com

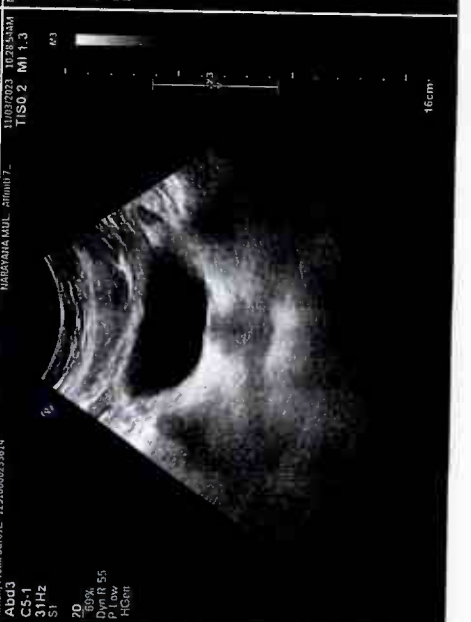
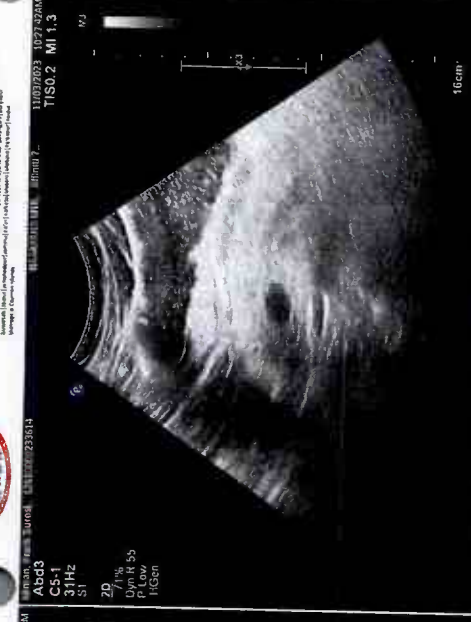

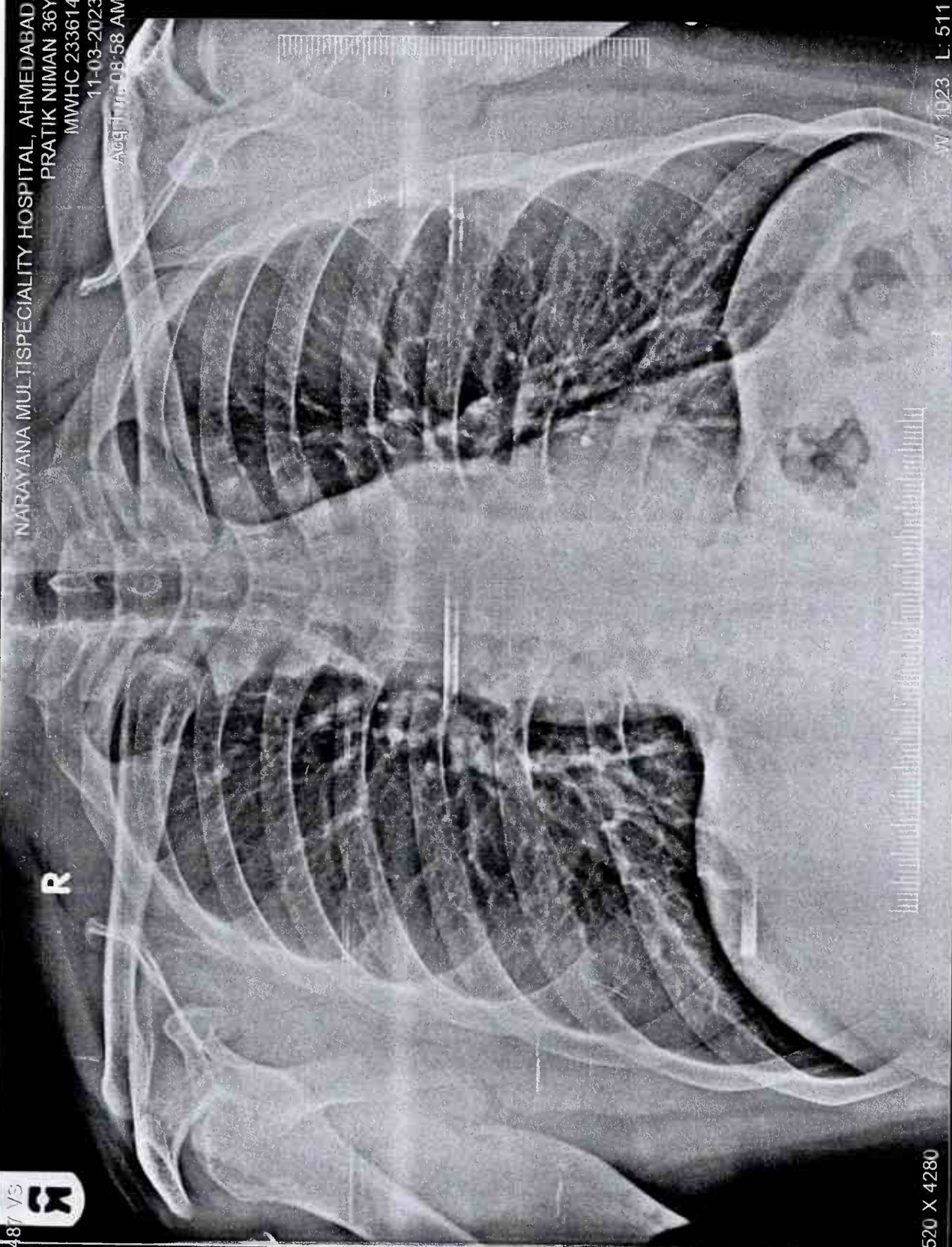

487 VS
R

NARAYANA MULTISPECIALTY HOSPITAL, AHMEDABAD.
PRATIK NIMAN 36Y
MWHC 233614
11-03-2023
08:58 AM

3520 X 4280

W: 1023 L: 511

PRATIK NIMAN 36Y MWHC 233614 487 VS 11-03-2023
NARAYANA MULTISPECIALTY HOSPITAL, AHMEDABAD.