







<b>Name</b> : Mr. Ganesan V	<b>UHID</b> : 10204928 
<b>Age/Gender</b> : 56 Y / Male	<b>Encounter No</b> : OP912203124019 
<b>Consultant</b> : DR. Gopaldaswamy G	
<b>Lab No</b> : 200025641	
<b>Sample Requested At</b> : 12/03/2022 08:07:14	
<b>Sample Collected At</b> : 12/03/2022 08:19:31	
<b>Reported At</b> : 12/03/2022 11:36:26	
<b>Authorized At</b> : 12/03/2022 11:44:12	

## HEMATOLOGY

Parameter	Result	Units	Biological Reference Range	Methodology
<b>Blood Group &amp; Rh</b>	O Positive			
<b>Complete Blood Count (CBC)</b>				
Haemoglobin	14.5	g%	13 - 17	COLORIMETRY
Haematocrit (PCV)	43.8	%	40 - 50	COLORIMETRY
Total WBC Count	5800	cells/cum m	4000 - 10000	FLOWCYTOMETRY
Platelet Count	184	thous/cum m	150 - 410	IMPEDANCE METHOD
ESR	02	mm/hr	0 - 15	Photometrical capillary
Total RBC Count	5.36	mill/cumm	4.5 - 5.5	IMPEDANCE METHOD
MCV	<b>81.7</b>	fl	83 - 101	Calculated Parameter
MCH	27.1	pg	27 - 32	Calculated Parameter
MCHC	33.2	%	31.5 - 34.5	Calculated Parameter
<b>Differential Count</b>				
Polymorphs	62	%	40 - 80	FLOWCYTOMETRY
Lymphocytes	30	%	20 - 40	FLOWCYTOMETRY
Eosinophils	02	%	1-6	FLOWCYTOMETRY
Monocytes	06	%	2 - 10	FLOWCYTOMETRY
Basophilis	00	%	0 - 2	FLOWCYTOMETRY



<b>Name</b> : Mr. Ganesan V	<b>UHID</b> : 10204928 
<b>Age/Gender</b> : 56 Y / Male	<b>Encounter No</b> : OP912203124019 
<b>Consultant</b> : DR. Gopaldaswamy G	
<b>Lab No</b> : 200025641	
<b>Sample Requested At</b> : 12/03/2022 08:07:14	
<b>Sample Collected At</b> : 12/03/2022 08:19:31	
<b>Reported At</b> : 12/03/2022 11:36:26	
<b>Authorized At</b> : 12/03/2022 11:44:12	

## HEMATOLOGY

Parameter	Result	Units	Biological Reference Range	Methodology
-----------	--------	-------	----------------------------	-------------

\*\*\* End Of Report \*\*\*

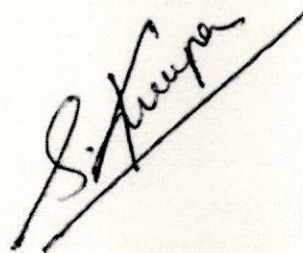



Seen By Doctor

Verified By  
**ANITHA S**

Authorized By  
**Dr.S.KIRUPA**  
MD Microbiology  
Sr-Consultant Microbiologist





<b>Name</b> : Mr. Ganesan V	<b>UHID</b> : 10204928 
<b>Age/Gender</b> : 56 Y / Male	<b>Encounter No</b> : OP912203124019 
<b>Consultant</b> : DR. Gopalaswamy G	
<b>Lab No</b> : 100034192	
<b>Sample Requested At</b> : 12/03/2022 08:07:14	
<b>Sample Collected At</b> : 12/03/2022 08:19:31	
<b>Reported At</b> : 12/03/2022 12:39:35	
<b>Authorized At</b> : 12/03/2022 12:59:03	

## BIOCHEMISTRY

Parameter	Result	Units	Biological Reference Range	Methodology
<b>Plasma Glucose (F)</b>	<b>144</b>	mg/dl	74 - 109	
<b>Creatinine(serum)</b>	0.7	mg/dl	0.7 - 1.2	
<b>Uric Acid(serum)</b>	4.5	mg/dl	3.4 - 7.0	
<b>Lipid Profile</b>				
Total Cholestrol	126	mg/dl	Desirable level : < 200 Borderline high : 200 - 239 High : > 240	
Triglycerides	134	mgs/dl	< 150	
HDL Cholesterol (Direct)	<b>32</b>	mg/dl	35 - 55	
LDL (Direct)	81	mg/dl	Adult levels Optimal: < 100 Above optimal :100 - 129 Borderline high : 130 - 159 High:160 - 189 Very high :>=190	
VLDL	13	mgs/dl	< 35	
Total HDL Ratio	3.9	mg/dl	3.5 - 5.5	
<b>Liver Function Tests ( LFT )</b>				
Bilirubin Total	0.5	mg/dl	Newborns : 24hours : >= 8.0 48 hours : < 13.0 84 hours : < 17.0 Children age >=1 month : upto1.0 Adults :upto1.2	
Bilirubin Direct	0.2	mg/dl	0.0 - 0.3	
Bilirubin Indirect	0.3	mg/dl	0.0 - 0.7	
SGOT (AST)	19	IU/L	upto 40	



<b>Name</b> : Mr. Ganesan V	<b>UHID</b> : 10204928 
<b>Age/Gender</b> : 56 Y / Male	<b>Encounter No</b> : OP912203124019 
<b>Consultant</b> : DR. Gopalaswamy G	
<b>Lab No</b> : 100034192	
<b>Sample Requested At</b> : 12/03/2022 08:07:14	
<b>Sample Collected At</b> : 12/03/2022 08:19:31	
<b>Reported At</b> : 12/03/2022 12:39:35	
<b>Authorized At</b> : 12/03/2022 12:59:03	

### BIOCHEMISTRY

Parameter	Result	Units	Biological Reference Range	Methodology
SGPT (ALT)	24	IU/L	upto 40	
GGTP	21	U/L	upto 40	
Alkaline Phosphatase(serum)	71	U/L	40 - 129	
Total Proteins(serum)	7.1	g/dl	6.6 - 8.7	
Albumin(serum)	4.7	g/dl	3.5 - 5.2	
Globulin(serum)	<b>2.4</b>	gms/dl	2.8 - 5.3	
A/G Ratio	2.0		1 - 2	
<b>BUN(Blood Urea Nitrogen)</b>				
Blood Urea	22	mg/dl	17 - 49	
BUN(Blood Urea Nitrogen)	10	mgs/dl	Aug-23	
<b>HbA1c</b>	6.9	%	Non Diabetic : <6.0 Good Control : 6.0 - 7.0 Fair Control : 7.0 - 8.0 Poor Control : >8.0	

\*\*\* End Of Report \*\*\*



Verified By  
**P.SUGANYA**

Seen By Doctor

Authorized By  
**DR BALAKRISHNAN R MD**  
Consultant biochemistry



# PRASHANTH HOSPITALS

<b>Name</b> : Mr. Ganesan V	<b>UHID</b> : 10204928 
<b>Age/Gender</b> : 56 Y / Male	<b>Encounter No</b> : OP912203124019 
<b>Consultant</b> : DR. Gopaldaswamy G	
<b>Lab No</b> : 100034192	
<b>Sample Requested At</b> : 12/03/2022 08:07:14	
<b>Sample Collected At</b> : 12/03/2022 08:19:31	
<b>Reported At</b> : 12/03/2022 12:39:35	
<b>Authorized At</b> : 12/03/2022 14:53:04	

## BIOCHEMISTRY

Parameter	Result	Units	Biological Reference Range	Methodology
Plasma Glucose (2 Hrs. PP)	145	mg/dl	<140	

\*\*\* End Of Report \*\*\*

Seen By Doctor

Verified By  
**P.SUGANYA**

Authorized By  
**DR BALAKRISHNAN R MD**  
Consultant biochemistry

# Patient report

Bio-Rad DATE: 03/12/2022  
 D-10 TIME: 11:35 AM  
 S/N: #DJ91H420430 Software version: 4.30-2  
 Sample ID: 1000341929  
 Injection date 03/12/2022 11:35 AM  
 Injection #: 14 Method: HbA1c  
 Rack #: --- Rack position: 10

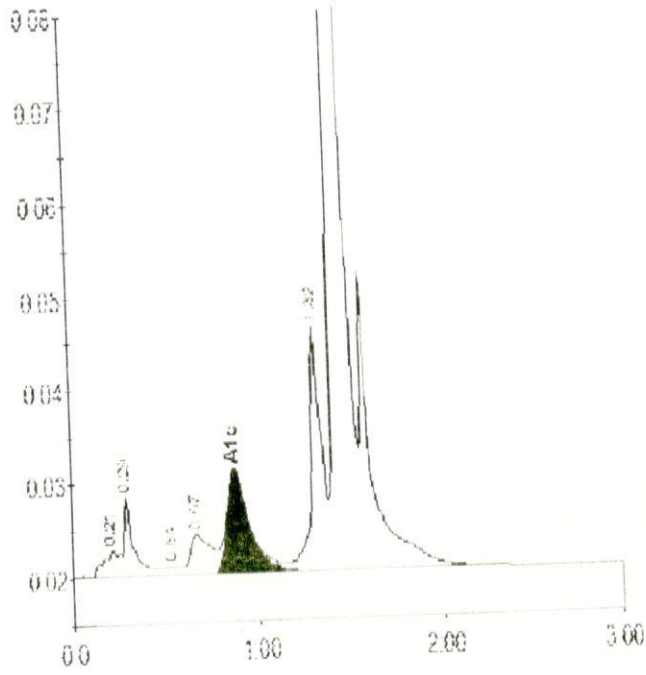



PRINTED IN U.S.A.

Peak table - ID: 1000341929

Peak	R.time	Height	Area	Area %
A1a	0.21	2949	13142	0.7
A1b	0.29	8332	33889	1.9
F	0.54	901	4960	0.3
LA1c/CH1b-1	0.67	4205	32725	1.8
A1c	0.88	10820	90320	6.9
P3	1.32	26011	107681	5.9
Δ0	1.43	579690	1536743	84.5
Total Area:			1819461	

Concentration:	%
A1c	6.9



<b>Name</b> : Mr. Ganesan V	<b>UHID</b> : 10204928 
<b>Age/Gender</b> : 56 Y / Male	
<b>Consultant</b> : DR. Gopaldaswamy G	
<b>Lab No</b> : 7000016860	<b>Encounter No</b> : OP912203124019 
<b>Sample Requested At</b> : 12/03/2022 08:07:14	
<b>Sample Collected At</b> : 12/03/2022 08:19:31	
<b>Reported At</b> : 12/03/2022 12:36:14	
<b>Authorized At</b> : 12/03/2022 12:44:28	

## IMMUNOLOGY

Parameter	Results	Units	Biological Reference Range	Methodology
FreeT3	3.37	pg/ml	1.8 - 4.2	ECLIA Method
FreeT4	1.15	ng/dl	0.8 - 2.2	ECLIA Method
TSH	2.89	uIU/ml	0.4 - 7.0	ECLIA Method
Prostate Specific Antigen (PSA)	0.224	ng/ml	< 4	ECLIA Method



\*\*\* End Of Report \*\*\*

Verified By  
NAZEEMA.S

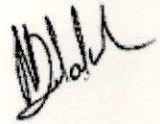
Seen By Doctor

  
DR BALAKRISHNAN R MD  
Consultant biochemistry





<b>Name</b> : Mr. Ganesan V	<b>UHID</b> : 10204928 
<b>Age/Gender</b> : 56 Y / Male	<b>Encounter No</b> : OP912203124019 
<b>Consultant</b> : DR. Gopalaswamy G	
<b>Lab No</b> : 300008644	
<b>Sample Requested At</b> : 12/03/2022 08:07:14	
<b>Sample Collected At</b> : 12/03/2022 08:19:31	
<b>Reported At</b> : 12/03/2022 10:01:49	
<b>Authorized At</b> : 12/03/2022 15:37:30	

### CLINICAL PATHOLOGY

Parameter	Result	Units	Biological Reference Range	Methodology
<b>Urine Glucose (F)</b>	Nil			
<b>Urine Glucose (PP)</b>	1+			
<b>Urine Routine</b>				
colour	Straw Yellow			
pH	5.0			
Sp.Gravity	1.030			
Protein	Nil			
Glucose	3+			
Leucocytes	Nil			
Nitrite	Nil			
Blood	Nil			
Ketone	Absent			
Bilirubin	Nil			
Urobilinogen	Normal			
Pus Cells	1 - 2 / hpf			
Epithelial cells	0 - 1 / hpf			
RBCs	Nil			
Casts	Nil			
Crystals	Nil			





<b>Name</b> : Mr. Ganesan V	<b>UHID</b> : 10204928 
<b>Age/Gender</b> : 56 Y / Male	<b>Encounter No</b> : OP912203124019 
<b>Consultant</b> : DR. Gopalaswamy G	
<b>Lab No</b> : 300008644	
<b>Sample Requested At</b> : 12/03/2022 08:07:14	
<b>Sample Collected At</b> : 12/03/2022 08:19:31	
<b>Reported At</b> : 12/03/2022 10:01:49	
<b>Authorized At</b> : 12/03/2022 15:37:30	

### CLINICAL PATHOLOGY

Parameter	Result	Units	Biological Reference Range	Methodology
-----------	--------	-------	----------------------------	-------------

\*\*\* End Of Report \*\*\*

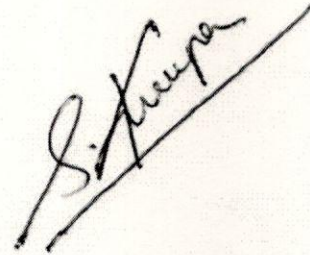

Seen By Doctor

Verified By  
**ARUL JOTHI V**

Authorized By  
**Dr. S. KIRUPA**  
MD Microbiology  
Sr-Consultant Microbiologist



## EYE CHECK-UP REPORT

NAME : MRS. Ganesan.V

DATE : 12/3/2022

AGE/SEX : 56/M

UHD NUM : 10204928

Chief complaints : Regular eye check up

Past history : —

Systemic Diseases : H/O; DM X 15 YEARS, HTN X 15 YEARS, Cholesterol X 10 YEARS

### DISTANCE VISION :

WITH OUT GLASS : 6/6, N12<sup>st</sup>      6/6, N18

WITH GLASS : 6/6, N6      6/6, N6

COLOR VISION :  NORMAL /  ABNORMAL

### GLASS PRESCRIPTION :

EYE	SPH	CYL	AXIS	V/A	SPH	CYL	AXIS	V/A
DISTANCE	± Plano	—	—	6/6	± Plano	—	—	6/6
ADD	+ 2.50	—	—	N6	+ 2.50	—	—	N6

ANTERIOR SEGMENT : BE WNL

CORNEA & LENS :

REMARK : CONTINUE WITH SAME GLASSE ✓

ROUTINE CHECK UP AFTER 6/12 MONTH ✓

FUNDUSCOPY ONCE A YEAR

  
OPTOMETRIST



# PRASHANTH HOSPITALS

NAME : MR..GANESAN V  
OP NO : 912203124019  
AGE/SEX : 56 Y/Male  
CONSULTANT : .

UHID : 10204928  
LAB ID : 9121166495  
Request Date : 12/03/2022 08:07:14  
Report Date : 12/03/2022

## DEPARTMENT OF CARDIOLOGY

INVESTIGATION : 2D ECHO/TMT

### LV MEASUREMENTS

AO	33 mm	IVS	09 mm
LA	37 mm	LVPW	09 mm
LVID (ED)	50 mm	EF	66 %
LVID (ES)	31 mm	FS	37 %

### MORPHOLOGICAL DATA

MITRAL VALVE :

AML : NORMAL  
PML : NORMAL  
CHORDAE : NORMAL  
AORTIC VALVE : NORMAL  
TRICUSPID VALVE : NORMAL  
PULMONARY VALVE : NORMAL  
ATRIA : NORMAL  
RIGHT VENTRICLE : NORMAL  
THROMBOSIS : NIL  
INTER ATRIAL SEPTUM : INTACT  
INTER VENTRICULAR SEPTUM : INTACT  
AORTA : NORMAL  
PULMONARY ARTERY : NORMAL  
PERICARDIUM:- : NORMAL

**A Unit of PRASHANTH FERTILITY RESEARCH CENTRE PVT. LTD.**

No.36 & 36 A, Velachery Main Road, Velachery, Chennai - 600 042. ☎ +91 93 8099 8099

☎ +91 44 4680 5544 / 2243 9494    ✉ info@prashanthhospitals.org    🌐 www.prashanthhospitals.org

NAME : MR..GANESAN V UHID : 10204928  
OP NO : 912203124019 LAB ID : 180014323  
AGE/SEX : 56 Y/Male Request Date : 12/03/2022 08:07:14  
CONSULTANT : DR. GOPALASWAMY MS.,FRCS Report Date : 12/03/2022 14:53:42  
Investigation Prescribed By :DR.GOPALASWAMY G MS.,FRCS

**DEPARTMENT OF RADIOLOGY (X-RAY )**

**INVESTIGATION :** XR - CHEST PA

Tracheal air column normal

Mediastinal position is within normal limits

Cardiac contour and cardiothoracic ratio are normal

Lung fields appear clear bilaterally

The cardiophrenic and costophrenic angles are free

Domes of the diaphragm are normal in position

Bony cage and chest wall show no significant abnormality

**Impression:**

**X-Ray Chest PA View is within normal limits**



DR BENO JEFFERSON P MDRD  
CONSULTANT RADIOLOGIST  
REG NO: 117105



Patient Name	Mr. Ganesan V	Age / Sex	56 Y/ M
Patient ID	10204928	Visit No.	1
Ref. By	Dr.Gopalaswamy.G	Visit Date	12.03.2022

## USG Complete Abdomen

Real time B-mode Ultrasonography of Abdomen done

### UPPER ABDOMEN:

**Liver** is normal in size (14.8 cm) and shows uniform echo texture. No abscess or mass lesion in the liver. Intrahepatic biliary radicals not dilated. Portal and Hepatic veins appear normal.

**Gall bladder:** Fundus, body and neck imaged. Walls and lumen appeared normal. No calculi seen. Common duct appeared normal. No calculi seen.

**Pancreas:** Visualized portions of pancreas appeared normal. Duct is not dilated.

**Spleen** appeared normal in size (11.3 cm) and shows homogenous echoes.

### KUB

RT. Kidney measures 13.0 x 5.7 cm. Cortex appears normal

Cortico medullary differentiation is maintained.

Pelvicalyceal system is not dilated. No calculus is seen. Right ureter is not dilated.

LT. Kidney measures 12.1 x 5.9 cm. Cortex appears normal

Cortico medullary differentiation is maintained.

Pelvicalyceal system is not dilated. No calculus is seen. Left ureter is not dilated.

Bladder is normal in contour. No intra luminal echoes are seen.

No calculus or diverticulum is seen.

**Prostate:** Appears normal in size 2.6 x 3.5 x 2.7 cm Vol = 13.3 gms and shows homogenous echogenicity. No intravesical extension.

**Retroperitoneum:** Aorta and IVC appears normal. No obvious para aortic lymphadenopathy.

No free fluid in peritoneal cavity.

### Umbilical region:

**A defect (14 mm) in inferior peri umbilical region with herniation of fat which is reducible under probe compression.**

### Impression:

- Peri umbilical hernia
- Rest of the visualized organs appears normal

**Dr. Kathiresan**  
Consultant Sonologist

Patient name	Mr. GANESAN.V.	Age/Sex	56 Years / Male
Patient ID	10204928	Visit No	1
Referred by	Dr. Gopalaswamy. G	Visit Date	12/03/2022

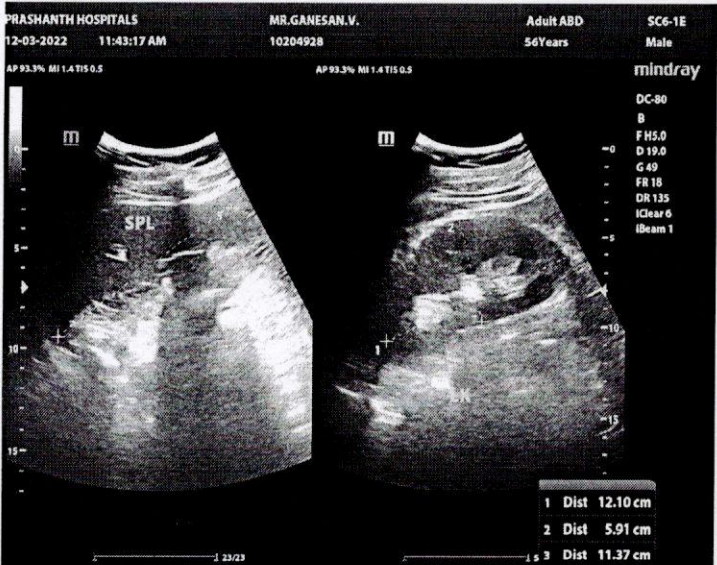
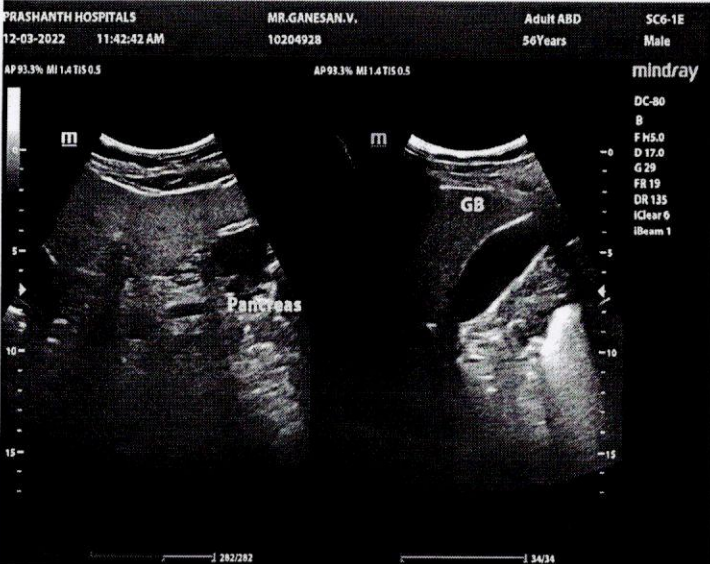
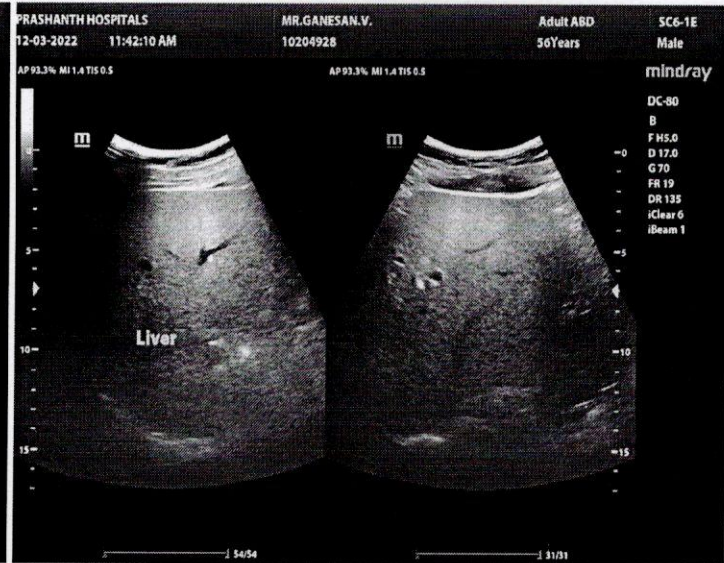
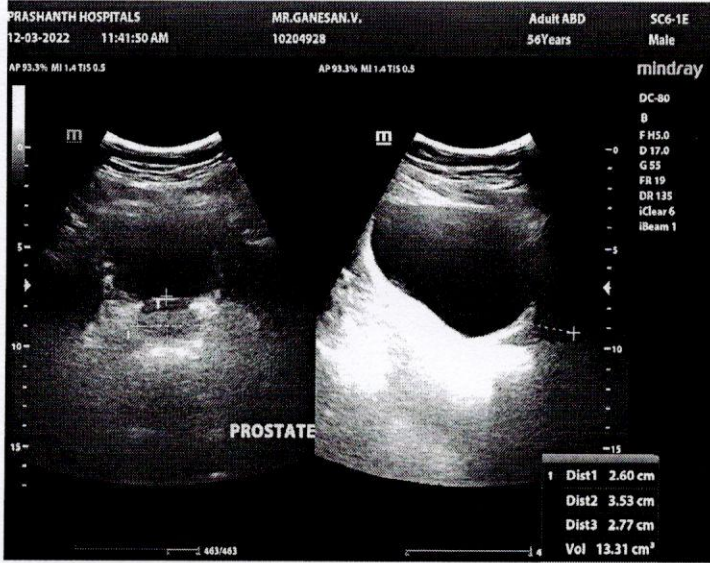

12.03.2022 9:26:17  
PRASANTH SUPERSPECIALITY  
VELACHERY  
CHENNAI

Location:  
Order Number:  
Visit:  
Indication:  
Medication 1:  
Medication 2:  
Medication 3:

Room:

84 bpm  
-- / -- mmHg

56 Years  
Male

Technician:  
Ordering Ph:  
Referring Ph:  
Attending Ph:

Normal sinus rhythm  
Normal ECG

QRS : 82 ms  
QT / QTcBaz : 352 / 415 ms  
PR : 140 ms  
P : 108 ms  
RR / PP : 716 / 714 ms  
P / QRS / T : 60 / 33 / 47 degrees

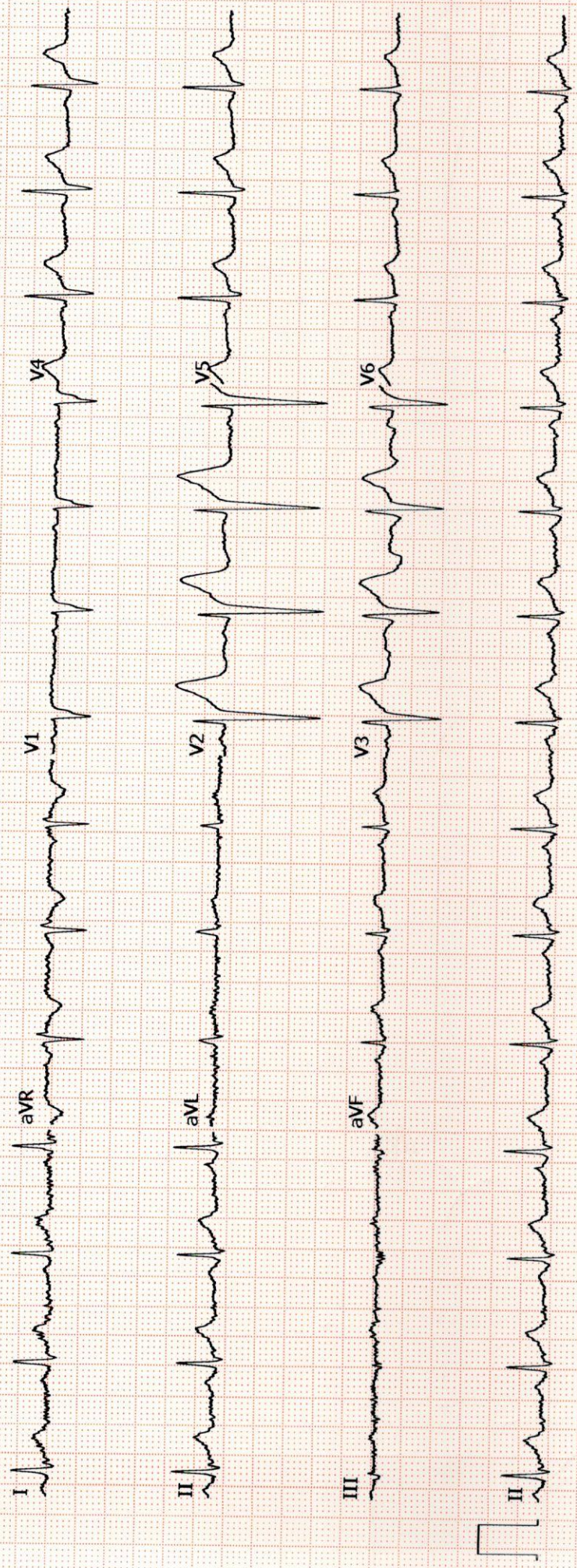



# PRASHANTH SUPERSPECIALITY HOSPITAL

No. 36 & 36A, Velachery Main Road, Velachery, Chennai - 600 042.

Ph : 044 - 2243 9494, 4680 5544. 7708064338. Fax : 044 - 22439444

E-mail : nfo@pfcivf.com / prashanthhospitals2005@gmail.com Web : www.pfcivf.com



Name Mr. Ganesan .V Age / Sex 56 yrs / m Date 12/3/2022  
 Referred By Dr. Gopalasamy. G Audiologist D. sharmila

## Brief History

*Audiological Evaluation.*

## Pure Tone Audiometry

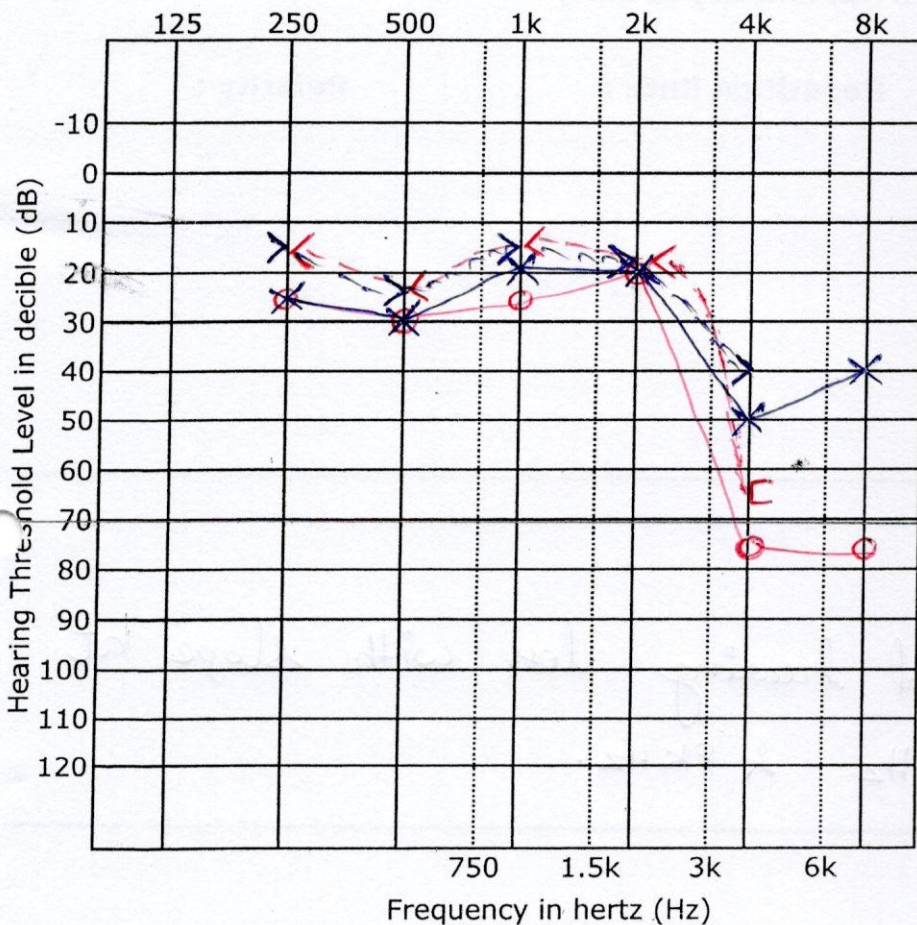

Legend	Right		Left	
	R	NR	R	NR
AC Unmasked	○	⊙	×	×
AC Masked	△	△	□	□
BC Unmasked	<	<	>	>
BC Masked	[	[	]	]
Sound Field Unaided	S			
Sound Field Aided	A			

	Right	Left
PTA	25 dBHL	23.3 dBHL
HFA	— dBHL	— dBHL
Rinne	—	—
Weber	—	—

## Speech Audiometry

	SRT (dBHL)	SDS (%)	MCL (dBHL)	UCL (dBHL)
RIGHT				
LEFT				





## ENT DEPARTMENT

Dr. S. RAJASEKARAN  
M.B.B.S., DLO

Dr. N. AHILASAMY  
M.S.DNB (ENT), MNAMS, FRCS (Edin)

Name : Mr. Ganesan

Hospital No. : 10204928

Age / Sex : 56/m

Date : 12/3/22

Present Complaints :

Ⓡ Ear H/OH - 2yrs -  
no H/O Ear discharge.

Previous History :

Clinical Examination :

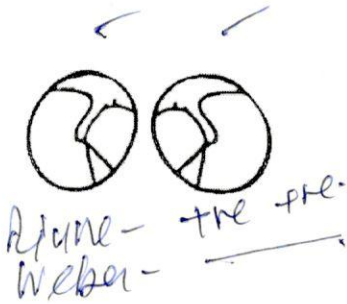

RTA

General Examination :

Investigations :

H/OH -

Final Diagnosis :

Treatment :

Please bring this file at every visit Time : 12 PM - 1 PM



### Prashanth Dental Centre Prashanth Superspeciality Hospital

36 & 36A, Velachery Main Road, Veiachery, Chennai-600 042  
Telephone Direct 42102947, 9384051316  
E-mail : pdc.velachery@yahoo.com

Prof. Dr. Srinivas, MDS (Ortho)  
HOD

Reg. No. P19368  
(Dental Department Only)

Caution

The information you are providing below is essential for your care and will remain CONFIDENTIAL

Name : Ganesan V

Sex :  Male / Female

Age : 56 yrs

Date of Birth : 7/7/1965

Occupation :

Father / Guardian / Spouse :

You were referred by : M.H.C

Marital Status : Single / Married

Do you have (or) have you had any of the following diseases or problems :

- |  |  |   |
|--|--|---|
| <input checked="" type="checkbox"/> Diabetes | <input type="checkbox"/> Stomach ulcers    | <input type="checkbox"/> Skin Allergy     |
| <input checked="" type="checkbox"/> High BP  | <input type="checkbox"/> Pace Maker        | <input type="checkbox"/> Drug Allergy     |
| <input type="checkbox"/> Heart disease       | <input type="checkbox"/> Bleeding Disorder | <input type="checkbox"/> Any others ..... |

Date	Treatment	Treatment Charge	Amount Paid	Staff Sign
<u>12/3/22</u>	<u>4/4 following GIC class V 2000 each</u>	<u>4000/-</u>		

# Patient report

Bio-Rad  
D-10  
S/N: #DJ911420430  
Sample ID:  
Injection date  
Injection #: 14  
Rack #: ---

DATE: 03/12/2022  
TIME: 11:35 AM  
Software version: 4.30-2  
1000341929  
03/12/2022 11:35 AM  
Method: HbA1c  
Rack position: 10

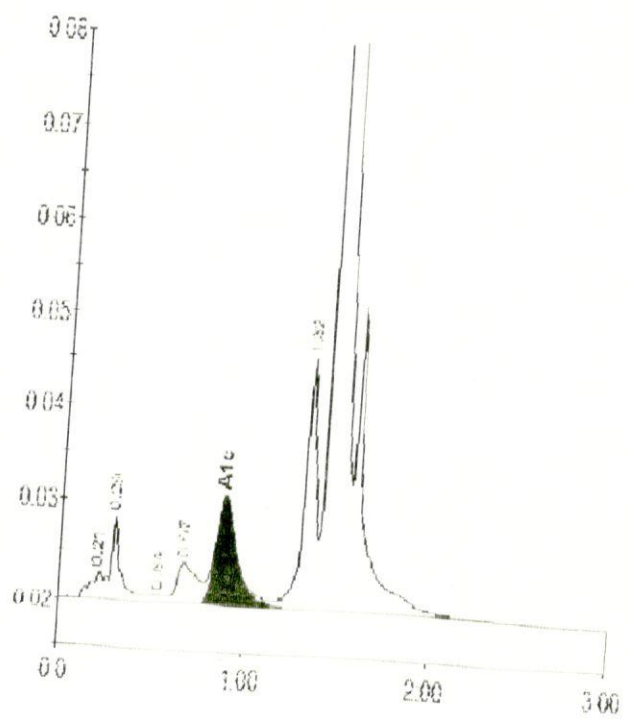

PRINTED IN USA

Peak table - ID: 1000341929

Peak	R.time	Height	Area	Area %
A1a	0.21	2949	13142	0.7
A1b	0.29	8332	33889	1.9
F	...	...	...	...



# PRASHANTH HOSPITALS

## DOPPLER DATA :

MITRAL VALVE : GRADE I LV DIASTOLIC DYSFUNCTION  
: TRIVIAL - MR E : 45 cm/s, A : 56 cm/s  
AORTIC VALVE : NO AR, NO AS, VEL: 117 cm/s  
PULMONARY VALVE : NO PR, NO PS, VEL : 84 cm/s  
TRICUSPID VALVE : TRIVIAL TR / NO PAH / TRPG : 20 mmHg

## IMPRESSION:

- \*NO REGIONAL WALL MOTION ABNORMALITY
- \*NORMAL LV DIMENSION WITH NORMAL LV SYSTOLIC FUNCTION (LVEF: 66 %)
- \*GRADE I LV DIASTOLIC DYSFUNCTION
- \*NO PERICARDIAL EFFUSION
- \*NO EVIDENCE OF CLOT OR VEGETATION

DONE BY : KARTHIKA. V  
ECHO TECHNOLOGIST

DR.K.DHAMODARAN.,MD.,DM.,FNB.,FESC.,FSCAI  
Sr. CONSULTANT INTERVENTIONAL CARDIOLOGIST

DR.M.KATHIRESAN.,MD.,DM.,FNB,FESC.,FSCAI  
Sr. CONSULTANT INTERVENTIONAL CARDIOLOGIST

DR.D.SHANMUGA SUNDARAM,MD.,DNB (Cardio)  
Sr. CONSULTANT INTERVENTIONAL CARDIOLOGIST

DR.SIVAKUMAR.,MD.,DNB.,FNB  
Sr. CONSULTANT INTERVENTIONAL CARDIOLOGIST

(DK HEART CARE TEAM)