

To,

The Coordinator,
Mediwheel (Arcofemi Healthcare Limited)
Helpline number: 011- 41195959

Dear Sir / Madam,

Sub: Annual Health Checkup for the employees of Bank of Baroda

This is to inform you that the following spouse of our employee wishes to avail the facility of Cashless Annual Health Checkup provided by you in terms of our agreement.

PARTICULARS OF HEALTH CHECK UP BENEFICIARY	
NAME	SRINKHALA PRAJAPATI
DATE OF BIRTH	01-01-1992
PROPOSED DATE OF HEALTH CHECKUP FOR EMPLOYEE SPOUSE	19-03-2023
BOOKING REFERENCE NO.	22M102113100049086S
SPOUSE DETAILS	
EMPLOYEE NAME	MR. PRAJAPATI DAYASHANKAR
EMPLOYEE EC NO.	102113
EMPLOYEE DESIGNATION	CREDIT
EMPLOYEE PLACE OF WORK	RAMGANJ
EMPLOYEE BIRTHDATE	10-02-1986

This letter of approval / recommendation is valid if submitted along with copy of the Bank of Baroda employee id card. This approval is valid from **15-03-2023** till **31-03-2023**. The list of medical tests to be conducted is provided in the annexure to this letter. Please note that the said health checkup is a **cashless facility** as per our tie up arrangement. We request you to attend to the health checkup requirement of our employee's spouse and accord your top priority and best resources in this regard. The EC Number and the booking reference number as given in the above table shall be mentioned in the invoice, invariably.

We solicit your co-operation in this regard.

Yours faithfully,

Sd/-

Chief General Manager
HRM Department
Bank of Baroda

(Note: This is a computer generated letter. No Signature required. For any clarification, please contact Mediwheel (Arcofemi Healthcare Limited))

Dr. Pawan Kumar Singh
M.B.B.S., DNB (Medicine)
UPMCI-61330
Director & Consultant Physician
JFK Clinic & Diagnostics
(A Unit of JPK Hospitals & Trauma Centre Pvt. Ltd.)



Srinkhala Prajapati



Dr. Pawan Kumar Singh
M.B.B.S., DNB (Medicine)
UPMCI-61330
Director & Consultant Physician
JPK Clinic & Diagnostics
(A Unit of JPK Hospitals & Trauma Centre Pvt. Ltd.)

MRS SRINIVAS RAO

19.03.2023 9:25:39
JPK CLINIC AND DIAGNOSTICS
NORMAL COMPOUND SUPER MARKET
SULTANPUR

67 bpm
-- / -- mmHg

QRS : 74 ms
QT / QTcBaz : 410 / 433 ms
PR : 138 ms
P : 70 ms
RR / PP : 894 / 895 ms
P / QRS / T : 44 / 62 / 9 degrees

Normal sinus rhythm
Normal ECG

Location:
Room:
Order Number:
Indication:
Medication 1:
Medication 2:
Medication 3:

Technician: DR. J. P. SINGH
Referring Ph:
Attending Ph:

Srinivasa Rajapali

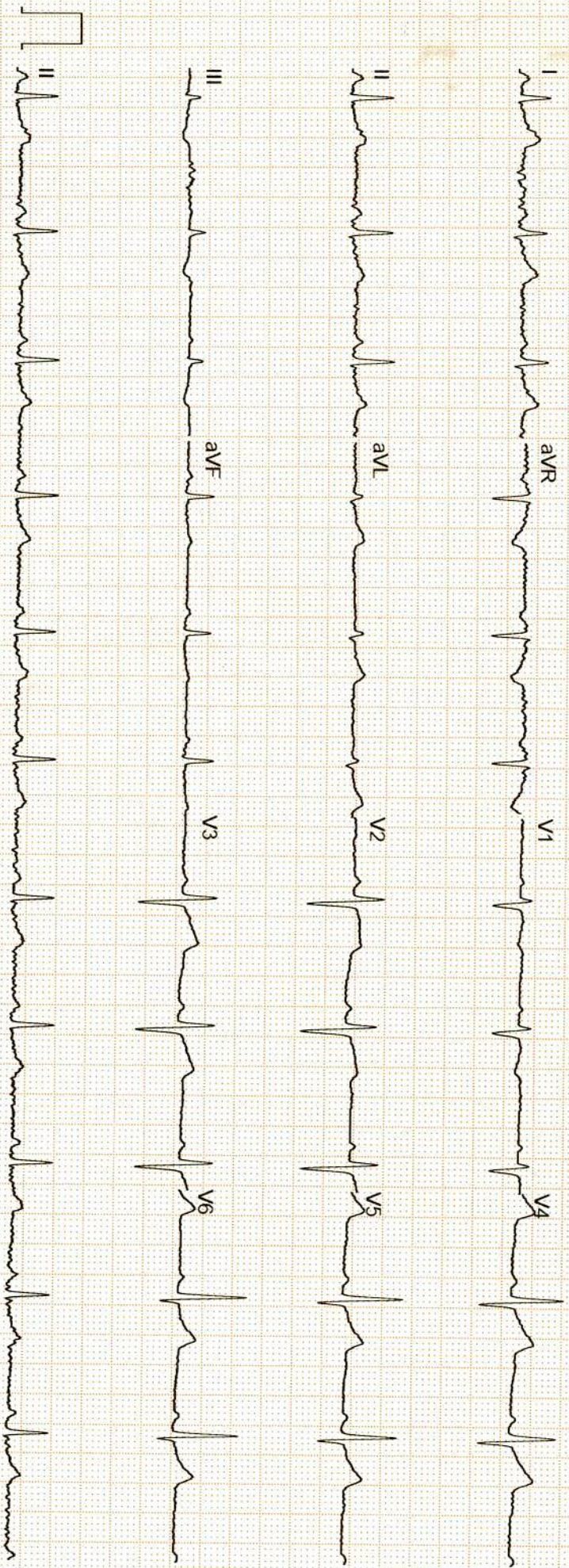

Dr. Pawan Kumar Singh
M.B.B.S., DNB (Medicine)
UPMCI-61330
Director & Consultant Physician
JPK Clinic & Diagnostics
(A Unit of JPK Hospitals & Trauma Centre Pvt. Ltd.)

GE MAC2000 1.1 12SL™ V241 25 mm/s 10 mm/mV ADS 0.56-20 Hz 50 Hz 4x2.5x3 25 R1 1/1

Unconfirmed



सर्वे सन्तु निरामया

राज डायग्नोस्टिक एण्ड मेडीकेयर

डिजिटल एक्सरे, पैथॉलाजी, अल्ट्रासाउण्ड

ठाकुर प्रसाद काम्प्लेक्स, निकट NY माल, गल्ला मण्डी मोड़, जिला अस्पताल रोड-सुलतानपुर

Report No : 17,767
 Patient Name : Smt. SHRINKHALA PRAJAPATI
 Age (Y-M-D) : 0 - 0 - 0
 Sex : Female
 Referred By : DHS



Bill No. / Day Sr.-: 3/19/2023 12
 Receiving Date : 3/19/2023 12
 Reporting Date :

X-RAY CHEST P.A.

TRACHEA- : Trachea is central,
 CARDIAC SHADOW- : The cardiac size and silhouette is normal.
 ANGLES- : Both costophrenic angles are clear.
 PARENCHYMA- : Both lung fields are clear & have normal volume bronchovascular pattern.
 C / T RATIO- : Normal
 MEDIASTINUM- : no mediastinal shift is seen.
 DOME OF DIAPHRAGM- : Both domes of the diaphragm are normal in position, outline & curvature.
 IMPRESSION- : NORMAL FINDING

सर्वे सन्तु निरामया

Dr. Pawan Kumar Singh
 M.B.B.S., DNB (Medicine)
 UPMCI-61330
 Director & Consultant Physician
 JFK Clinic & Diagnostics
 (A Unit of JPK Hospitals & Trauma Centre Pvt. Ltd.)

Dr. Amit Kumar
 M.B.B.S. MS
 Reg No.-29176

Dr. Amit Kumar
 (Sonologist.)



Timings : 8.30 AM to 7.30 PM, Sunday, 9.00 AM to 2.00 PM.
 This is Profession opinion clinicians are requested to correlate pathological finding with clinical feature.
 If there is any doubt please repeat test free of cost.

{ NOT FOR MEDICO LEGAL PURPOSE }



सर्वे सन्तु निरामया

राज डायग्नोस्टिक एण्ड मेडीकेयर

डिजिटल एक्सरे, पैथॉलाजी, अल्ट्रासाउण्ड

ठाकुर प्रसाद काम्प्लेक्स, निकट NY माल, गल्ला मण्डी मोड़, जिला अस्पताल रोड-सुलतानपुर

Report No : 17,761
 Patient Name : Smt. SHRINKHALA PRAJAPATI
 Age (Y-M-D) : 0 - 0 - 0
 Sex : Female
 Referred By : DHS



Bill No. / Day Sr.: 19-Mar-23 12
 Receiving Date : 19-Mar-23 12
 Reporting Date :

ULTRASONOGRAPHIC STUDY OF WHOLE ABDOMEN FEMALE.

LIVER	: Liver is normal in size and echogenicity. No focal or diffuse mass lesion seen.No IHBD dilatation seen.
GALL BLADDER	: Gall bladder is normal in distension & shows echofree lumen.Wall thickness is within normal limit. No obvious GB calculus / sludgeness noted.
PV & CBD	: Portal vein and CBD are normal in their course and calibre
PANCREAS	: Pancreas is normal in size, contour and echotexture.
SPLEEN	: Spleen is normal in size and echogenicity. No mass lesion seen
KIDNEYS	: Both kidneys are normal in size, contour and echopattern. Cortico medullary differentiation is normally preserved. No calculus or mass lesion is seen. No hydronephrosis is seen.
URETER	: Normally visualized.
URINARY BLADDER	: Urinary Bladder is normal in wall thickness with evidence of anechoic lumen.No calculi or mass lesion seen.
UTERUS	: Uterus is normal in size 84*49*44 MM and morphology.No obvious space occupying lesion noted
CERVIX	: Normal in size,shape & echogenicity.
OVARY & ADN.	: Both normally visualized.
P.O.D	: No free fluid collection is seen.
BOWEL	: Bowels are normal.no significant gas shadow seen.
IMPRESSION	: NORMAL SONOGRAPHIC STUDY OF ABDOMEN.

Dr. Pawan Kumar Singh
 M.B.B.S., DNB (Medicine)
 UPMCI-61330
 Director & Consultant Physician
 JPK Clinic & Diagnostics
 (A Unit of JPK Hospitals & Trauma Centre Pvt. Ltd.)

Dr. Amit Kumar
 M.B.B.S. MS
 Reg.No.-79176
Dr. Amit Kumar
 (Sonologist.)



Timings : 8.30 AM to 7.30 PM, Sunday, 9.00 AM to 2.00 PM.

This is Profession opinion clinicians are requested to correlate pathological finding with clinical feature.
 If there is any doubt please repeat test free of cost.

{ NOT FOR MEDICO LEGAL PURPOSE }



Patient ID : 044268
 Name : Mrs. SRINKHALA PRAJAPATI
 Age/Gender : 31Y/F
 Date/Time : 19-03-2023/11:14
 Referred By : SELF

INVESTIGATION	RESULT	REFERENCE RANGE
---------------	--------	-----------------

LRN-009405 Serum Creatinine	BIO-CHEMISTRY Serum Creatinine 0.8 mg/dL	Male 0.9-1.3 mg/dL Female 0.6-1.1 mg/dL
Sample Collection Time 19 Mar 2023 / 11:31 Result Approval Time 20 Mar 2023 / 18:05		

LRN-009406 Bilirubin Total	Liver Function Test (LFT) 0.65 mg/dL	10.0 - 14.0 mg/dL 3-5 Days (Premature) 4.0 - 8.0 mg/dL 3-5 Days (Full Term) 0.0 - 1.0 mg/dL (Adult)
Bilirubin Direct	0.30 mg/dL	0.0 - 0.2 mg/dL
Bilirubin Indirect	0.35 mg/dL	0.0 - 0.8 mg/dL
SGOT	29.6 U/L	upto 40 U/L (Males) upto 32 U/L (Females)
SGPT	22.1 U/L	upto 41 U/L (Males) upto 33 U/L (Females)
Alkaline Phosphatase	88.4 U/L	UPTO 125 U/L
Total Protein	6.95 g/dL	6.0 - 8.0 g/dL
Albumin	4.54 g/dL	3.5 - 5.2 g/dL
Globulin	2.41 g/dL	1.5 - 3.0 g/dL
A/G	2.8	1 - 2
Sample Collection Time 19 Mar 2023 / 11:31 Result Approval Time 20 Mar 2023 / 18:05		

LRN-009405 Post Prandial Blood Glucose	Post Prandial Blood Glucose 95.6 mg/dL	90 - 140 mg/dL
Sample Collection Time 19 Mar 2023 / 11:31 Result Approval Time 20 Mar 2023 / 18:05		

LRN-009405 Uric Acid	Uric Acid 4.2 mg/dL	Male 4.0-8.5 mg/dL
--------------------------------	-------------------------------	--------------------

 Rakesh Sharma Lab Technician	 Dr. Pawan Kumar Singh M.B.B.S., DNB (Medicine) UPMCI-61330 Director & Consultant Physician JPK Clinic & Diagnostics (A Unit of JPK Hospitals & Trauma Centre Pvt. Ltd.)	 Dr. SHIWANGI MBBS, DCP (DNB) Consultant Pathologist JPK Clinic & Diagnostics (A Unit of JPK Hospitals & Trauma Center Pvt. Ltd.)
---	--	--

This is an Electronically Generated Report. This report is based on the specimen/s received. The report may need to be correlated clinically as laboratory

Facilities Available

- ECG
- PFT
- Endoscopy
- Hematology
- Biochemistry
- Microbiology
- FNAC
- Histopathology
- Sample Collection from Home & Online Delivery of Reports
- ABP
- TMT
- Echocardiography
- Ultrasound



Patient ID : 044268
 Name : Mrs. SRINKHALA PRAJAPATI
 Age/Gender : 31Y/F
 Date/Time : 19-03-2023/11:14
 Referred By : SELF

INVESTIGATION	RESULT	REFERENCE RANGE
		Female: 2.7-7.3 mg/dL
Sample Collection Time 19 Mar 2023 / 11:31 Result Approval Time 20 Mar 2023 / 18:05		
LRN-009406	Blood Urea Nitrogen (BUN)	
Blood Urea Nitrogen (BUN)	11.0 mg/dL	5-18 mg/dL Infant/Child 6-20 mg/dL Adult 8-23 mg/dL Adult >60Yr
Sample Collection Time 19 Mar 2023 / 11:31 Result Approval Time 20 Mar 2023 / 18:05		
LRN-009405	Gamma Glutamyl transferase (GGT)	
GGT	21.4 U/L	5-36 U/L (Female) 8-61 U/L (Male)
Sample Collection Time 19 Mar 2023 / 11:31 Result Approval Time 20 Mar 2023 / 18:05		
LRN-009406	Lipid Profile	
Total Cholesterol	152.3 mg/dl	Desirable < 200 mg/dL Borderline 200-239 mg/dL High > 240 mg/dL
Triglycerides	124.1 mg/dL	Normal < 150 mg/dL Borderline High 150-199 mg/dL High 200-499 mg/dL Very high > 500 mg/dL
HDL	55.4 mg/dL	Low < 40 mg/dL Normal 40 -60 mg/dL High > 60 mg/dL
LDL	85.3 mg/dL	Optimal <100 mg/dL Near Optimal 100-129 mg/dL Borderline high 130-159 mg/dL High 160-189 mg/dL Very high >190 mg/dL
VLDL	24.8 mg/dL	15-30 mg/dL

Rakesh
 Rakesh Sharma
 Lab Technician

Dr. Pawan Kumar Singh
 M.B.B.S., DNB (Medicine)
 UPMCI-61330
 Director & Consultant Physician
 JPK Clinic & Diagnostics
 (A Unit of JPK Hospitals & Trauma Centre Pvt. Ltd.)

Dr. SHIWANGI
 MBBS, DCP. (DNB)
 Consultant Pathologist
 JPK Clinic & Diagnostics
 (A Unit of JPK Hospitals & Trauma Center Pvt. Ltd.)

This is an Electronically Generated Report. This report is based on the specimen/s received. The report may need to be correlated clinically as laboratory

Facilities Available

- ECG
- PFT
- Endoscopy
- Hematology
- Biochemistry
- Microbiology
- FNAC
- Histopathology
- Sample Collection from Home & Online Delivery of Reports
- ABP
- TMT
- Echocardiography
- Ultrasound



Patient ID : 044268
Name : Mrs. SRINKHALA PRAJAPATI
Age/Gender : 31Y/F
Date/Time : 19-03-2023/11:14
Referred By : SELF

INVESTIGATION	RESULT	REFERENCE RANGE
---------------	--------	-----------------

TC/HDL Ratio	2.7	Desirable < 20 mg/dL Borderline High 21-39 mg/dL High > 40 mg/dL (Less than 5.0)
LDL/HDL	1.5	UPTO 3.5

Sample Collection Time 19 Mar 2023 / 11:31
Result Approval Time 20 Mar 2023 / 18:05

LRN-009405

Fasting Blood Sugar	Fasting blood sugar	
	76.8 mg/dL	70-110 mg/dl

Sample Collection Time 19 Mar 2023 / 11:31
Result Approval Time 20 Mar 2023 / 18:05

LRN-009407

Glycosylated Haemoglobin	HbA1C	
	4.2 %	4-6% - NON-DIABETIC 6-7% - GOOD CONTROL 7-8% - FAIR CONTROL >8% - ACTION SUGGESTED

Sample Collection Time 19 Mar 2023 / 11:31
Result Approval Time 20 Mar 2023 / 18:05

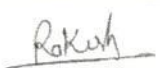
Rakesh Sharma
Lab Technician

Dr. Pawan Kumar Singh
M.B.B.S., DNB (Medicine)
UPMCI-61330
Director & Consultant Physician
JPK Clinic & Diagnostics
(A Unit of JPK Hospitals & Trauma Centre Pvt. Ltd.)

Dr. SHIWANGI
MBBS, DCP. (DNB)
Consultant Pathologist
JPK Clinic & Diagnostics
(A Unit of JPK Hospitals & Trauma Center Pvt. Ltd.)

This is an Electronically Generated Report. This report is based on the specimen/s received. The report may need to be correlated clinically as laboratory

Facilities Available

- ECG
- PFT
- Endoscopy
- Hematology
- Biochemistry
- Microbiology
- FNAC
- Histopathology
- Sample Collection from Home & Online Delivery of Reports
- ABP
- TMT
- Echocardiography
- Ultrasound

JPK**CLINIC & DIAGNOSTICS**

(A unit of JPK Hospitals & Trauma Center Pvt. Ltd.)

An ISO 9001:2015 Certified Center

Super Market, Sultanpur -228 001 (U.P.)

Ph. : 05362-241192, 9196008963

www.jpkhospitals.com



An ISO 9001:2015 Certified Center

Patient ID : 044268
 Name : Mrs. SRINKHALA PRAJAPATI
 Age/Gender : 31Y/F
 Date/Time : 19-03-2023/11:14
 Referred By : SELF

INVESTIGATION**RESULT****REFERENCE RANGE**

LRN-009403

HAEMATOLOGY**Erythrocyte sedimentation Rate (ESR)****Erythrocyte sedimentation Rate (ESR)**

12 mm/hr

Male : 0 - 10 mm/hr

Female : 0 - 20 mm/hr

Sample Collection Time 19 Mar 2023 / 11:31

Result Approval Time 20 Mar 2023 / 18:05

LRN-009404

Blood grouping and Rh typing**Blood Group**

B

RH Typing

POSITIVE (+)

Sample Collection Time 19 Mar 2023 / 11:31

Result Approval Time 20 Mar 2023 / 18:05

LRN-009402

Complete Blood Count**Haemoglobin**

11.0 g/dL

13-18g/dL(>15yr Adult Male)

12-15g/dL(>15yrAdult Female)

4000-11,000/cumm

WBC Count

5740

Differential Count**Neutrophils**

71 %

40-75 %

Lymphocytes

23 %

20-45 %

Eosinophils

01 %

01-08 %

Monocytes

05 %

02-10 %

Basophils

00 %

00-01 %

RBC Count

3.99 million/cumm

4.5-6.0 million/cumm (Male)

4.0-5.5 million/cumm (Female)

PCV

31.9 %

40-54 % (>15yr Adult Male)

34-48 % (>15yr Adult Female)

MCV

80.0 fl

75-95 fl

MCH

27.6 pg

26-32 pg

MCHC

34.5 %

30-35%

Platelet Count

150000 cells/cumm

150000 - 400000 cells/cumm

Mean Platelet Volume(MPV)

13.5 fL

7.5-11.5 fL

RDW-CV

13.7 %

11-16 %

Rakesh Sharma
Lab Technician

Dr. Pawan Kumar Singh

M.B.B.S., DNB (Medicine)
UPMCI-61330

Director & Consultant Physician

JPK Clinic & Diagnostics

(A Unit of JPK Hospitals & Trauma Centre Pvt. Ltd.)

Dr. SHIWANGI

MBBS, FCP. (DNB)

Consultant Pathologist

JPK Clinic & Diagnostics

(A Unit of JPK Hospitals & Trauma Center Pvt. Ltd.)

This is an Electronically Generated Report. This report is based on the specimen/s received. The report may need to be correlated clinically as laboratory

Facilities Available

- ECG
- PFT
- Endoscopy
- Hematology
- Biochemistry
- Microbiology
- FNAC
- Histopathology
- Sample Collection from Home & Online Delivery of Reports
- ABP
- TMT
- Echocardiography
- Ultrasound



Patient ID : 044268
Name : Mrs. SRINKHALA PRAJAPATI
Age/Gender : 31Y/F
Date/Time : 19-03-2023/11:14
Referred By : SELF

INVESTIGATION	RESULT	REFERENCE RANGE
---------------	--------	-----------------

RDW-SD	43.7 %	35-56 %
--------	--------	---------

Sample Collection Time 19 Mar 2023 / 11:31
Result Approval Time 20 Mar 2023 / 18:05

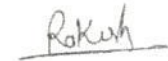
Rakesh Sharma
Lab Technician

Dr. Pawan Kumar Singh
M.B.B.S., DNB (Medicine)
UPMCI-61330
Director & Consultant Physician
JPK Clinic & Diagnostics
(A Unit of JPK Hospitals & Trauma Centre Pvt. Ltd.)

Dr. SHIWANGI
MBBS, DCP. (DNB)
Consultant Pathologist
JPK Clinic & Diagnostics
(A Unit of JPK Hospitals & Trauma Center Pvt. Ltd.)

This is an Electronically Generated Report. This report is based on the specimen/s received. The report may need to be correlated clinically as laboratory

Facilities Available

- ECG
- PFT
- Endoscopy
- Hematology
- Biochemistry
- Microbiology
- FNAC
- Histopathology
- Sample Collection from Home & Online Delivery of Reports
- ABP
- TMT
- Echocardiography
- Ultrasound

JPK CLINIC & DIAGNOSTICS

(A unit of JPK Hospitals & Trauma Center Pvt. Ltd.)
An ISO 9001:2015 Certified Center
Super Market, Sultanpur -228 001 (U.P.)
Ph. : 05362-241192, 9196008963
www.jpkhospitals.com



Patient ID : 044268
Name : Mrs. SRINKHALA PRAJAPATI
Age/Gender : 31Y/F
Date/Time : 19-03-2023/11:14
Referred By : SELF

INVESTIGATION

RESULT

REFERENCE RANGE

LRN-009408

Clinical Pathology

URINE - ROUTINE/MICROSCOPY

PHYSICAL EXAMINATION

Quantity in ml : 20 ML
Urine Color : PALE YELLOW
Reaction : ACIDIC

CHEMICAL EXAMINATION

Leukocytes : NEGATIVE
Nitrite : NEGATIVE
Urobilinogen : NEGATIVE
pH : 6.0
Blood : NEGATIVE
Sp.Gravity : 1.020
Ketone : NEGATIVE
Bilirubin : NEGATIVE
Glucose : NEGATIVE
Protein : NEGATIVE

MICROSCOPIC EXAMINATION

Epithelial Cells : 1-2/HIGH POWER FIELD
RBC : NIL
Pus Cells : 3-4/HIGH POWER FIELD
Casts : NOT SEEN
Crystals : NOT SEEN

Sample Collection Time 19 Mar 2023 / 11:31
Result Approval Time 20 Mar 2023 / 17:34

Rakesh

Rakesh Sharma
Lab Technician

Dr. Pawan Kumar Singh
M.B.B.S., DNB (Medicine)
UPMCI-61330
Director & Consultant Physician
JPK Clinic & Diagnostics
(A Unit of JPK Hospitals & Trauma Center Pvt. Ltd.)

Dr. SHIVANGI
MBBS, DCP. (DNB)

Consultant Pathologist
JPK Clinic & Diagnostics
(A Unit of JPK Hospitals & Trauma Center Pvt. Ltd.)

Facilities Available

- This is an Electronically Generated Report. This report is based on the specimen/s received. The report may need to be correlated clinically as laboratory
- ECG
 - PFT
 - Endoscopy
 - Hematology
 - Biochemistry
 - Microbiology
 - FNAC
 - Histopathology
 - Sample Collection from Home & Online Delivery of Reports
 - ABP
 - TMT
 - Echocardiography
 - Ultrasound



Patient ID : 044268
 Name : Mrs. SRINKHALA PRAJAPATI
 Age/Gender : 31Y/F
 Date/Time : 19-03-2023/11:14
 Referred By : SELF

INVESTIGATION	RESULT	REFERENCE RANGE
CHEMILUMINESCENCE IMMUNOASSAY		
Thyroid Function Test (T3, T4, TSH)		
LRN-009409		
T3	1.25 ng/mL	0.69-2.15
T4	85.6 ng/mL	52-127
TSH	6.29 μIU/mL	21 weeks- 20 years: 0.7-6.4 μ IU/mL 21-54 years: 0.4 - 4.2 μ IU/mL 55- 87 years: 0.5 – 8.9 μ IU/mL Pregnancy: 1st Trimester: 0.24 – 2.99 μ IU/mL 2nd Trimester: 0.46 – 2.95 μ IU/mL 3rd Trimester: 0.43 – 2.78 μ IU/mL

Sample Collection Time 19 Mar 2023 / 11:31
 Result Approval Time 20 Mar 2023 / 18:05

----- End of Report -----

Rakesh
 Rakesh Sharma
 Lab Technician

Dr. Pawan Kumar Singh
 M.B.B.S., DNB (Medicine)
 UPMCI-61330
 Director & Consultant Physician
 JPK Clinic & Diagnostics
 (A Unit of JPK Hospitals & Trauma Centre Pvt. Ltd.)

Dr. SHIWANGI
 MBBS, DCP. (DNB)
 Consultant Pathologist
 JPK Clinic & Diagnostics
 (A Unit of JPK Hospitals & Trauma Center Pvt. Ltd.)

This is an Electronically Generated Report. This report is based on the specimen/s received. The report may need to be correlated clinically as laboratory investigations are dependent on multiple factors. The results should not be reproduced in part.

Facilities Available

- ECG
- PFT
- Endoscopy
- Hematology
- Biochemistry
- Microbiology
- FNAC
- Histopathology
- Sample Collection from Home & Online Delivery of Reports
- ABP
- TMT
- Echocardiography
- Ultrasound



Date: 19 / 03 / 2023 09:54:54 AM METS: 1.0/ 80 bpm 42% of THR BP: 120/80 mmHg Combined Medians/ BLC On/ Notch On/ HF 0.05 Hz/LF 35 Hz

ExTime: 00:00 0.0 mph, 0.0%

4X 80 mS Post J

25 mm/Sec. 1.0 Cm/mV

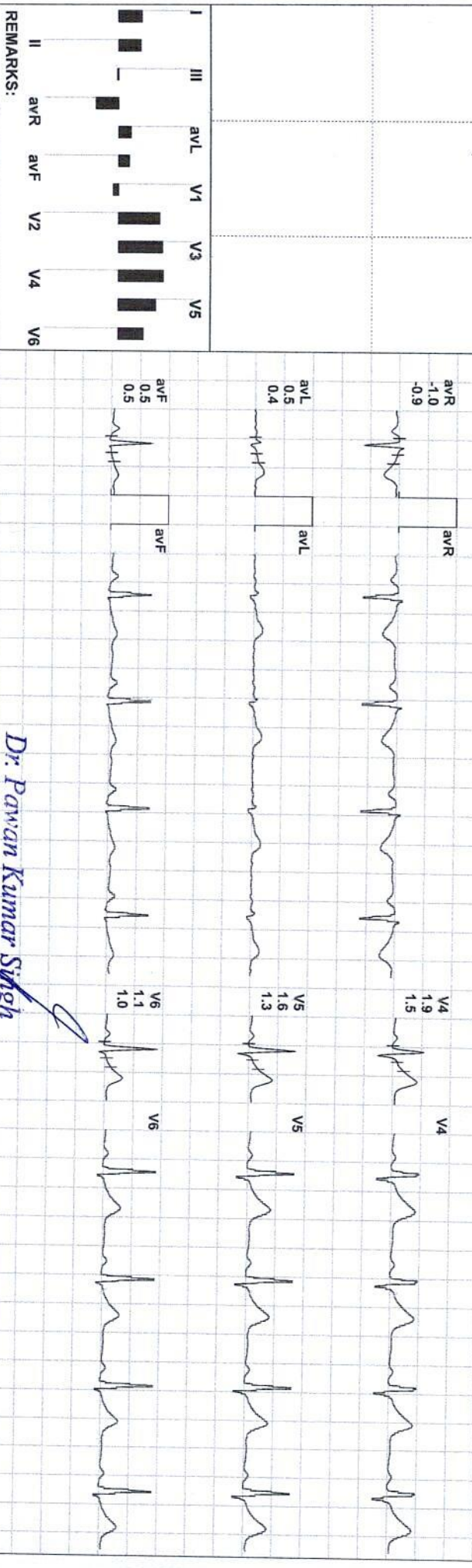
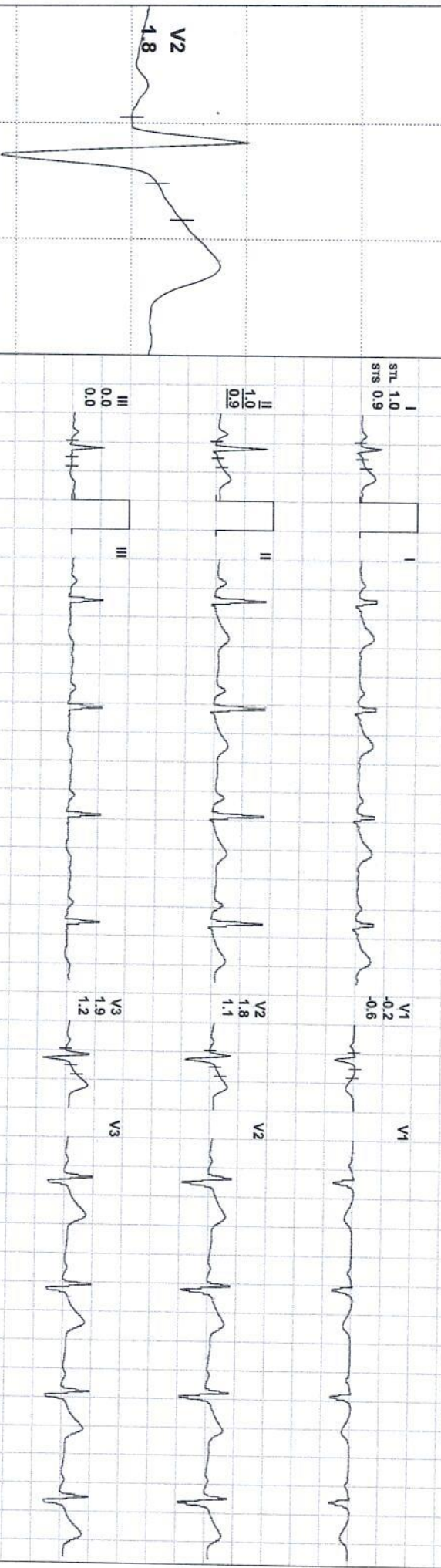

Dr. Pawan Kumar Singh

M.B.B.S., DNB (Medicine)
JPMCI-613390
Director & Consultant Physician
JPK Clinic & Diagnostics
Unit of JPK Hospital & Trauma Centre Pvt. Ltd.

(ADX_GEM217220330)(R)Allergers



Date: 19 / 03 / 2023 09:54:54 AM

METS: 1.0/ 80 bpm 42% of THR BP: 120/80 mmHg

Combined Medians/ BLC On/ Notch On/ HF 0.05 Hz/LF 35 Hz

EXTime: 00:00 0.0 mph, 0.0%

4X 80 mS Post J

25 mm/Sec. 1.0 Cm/mV

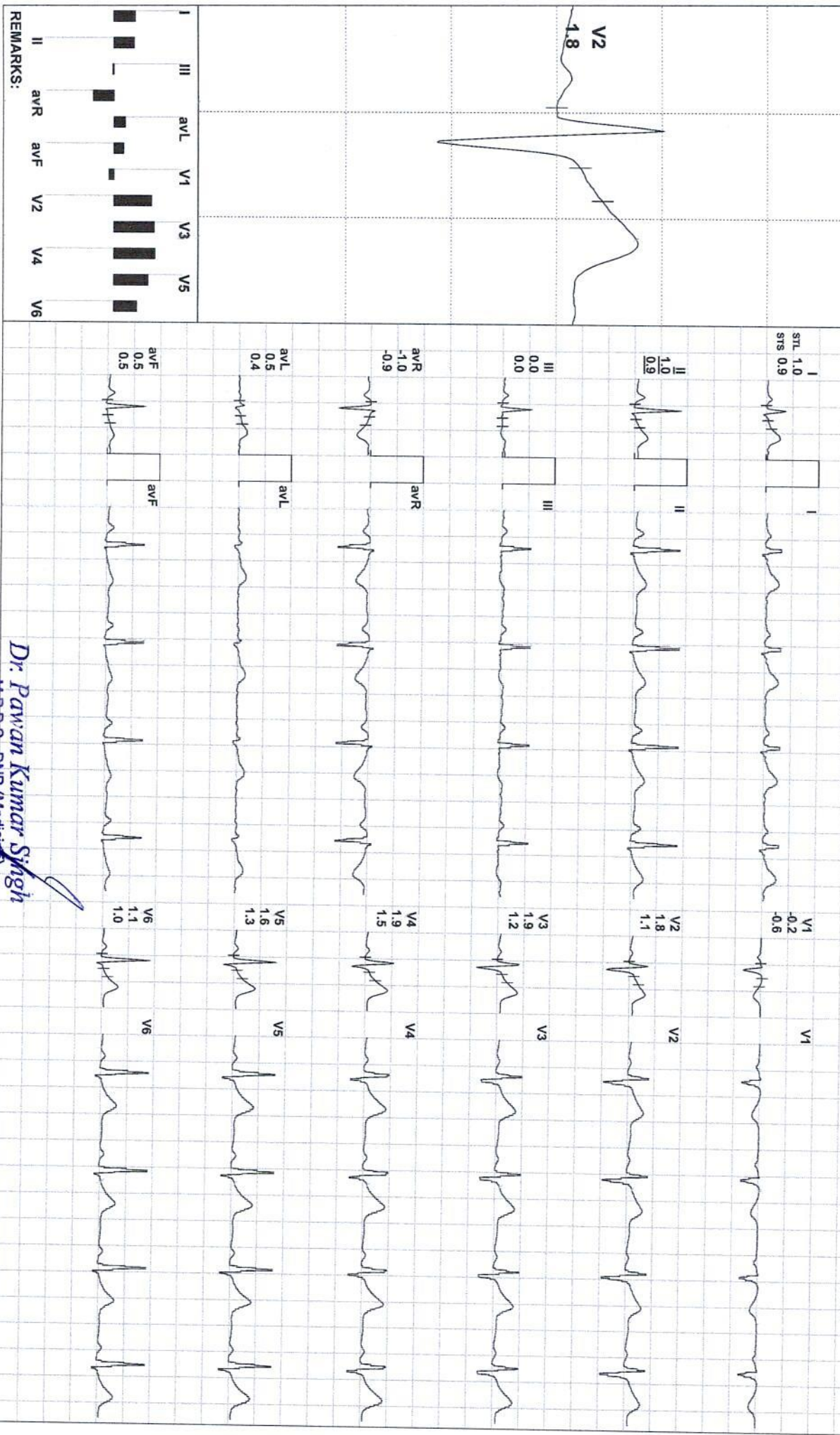
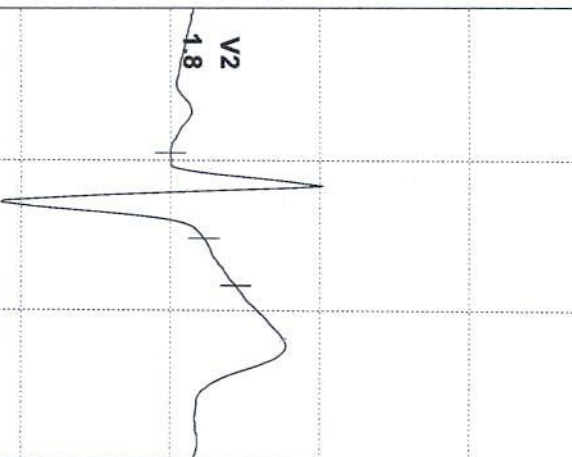

Dr. Pawan Kumar Singh
 M.B.B.S., DNB (Medicine)
 UPMCI-61330

Director & Consultant Physician
 JPK Clinic & Diagnostics
 A Unit of JPK Hospitals & Trauma Centre Pvt. Ltd.
 (ADX_GEM217220330)(R)Allergers



SRINKHALA PRAJAPATI / 31 Yrs / F / 155 Cms / 62 Kg / HR : 77

Date: 19 / 03 / 2023 09:54:54 AM METS: 1.0/ 77 bpm 41% of THR BP: 120/80 mmHg Combined Medians/ BLC On/ Notch On/ HF 0.05 Hz/LF 35 HZ

EXTime: 00:00 0.0 mph, 0.0%

4X 80 mS Post J

25 mm/Sec. 1.0 Cm/mV

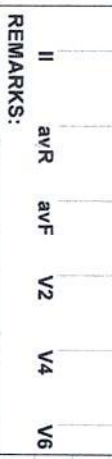
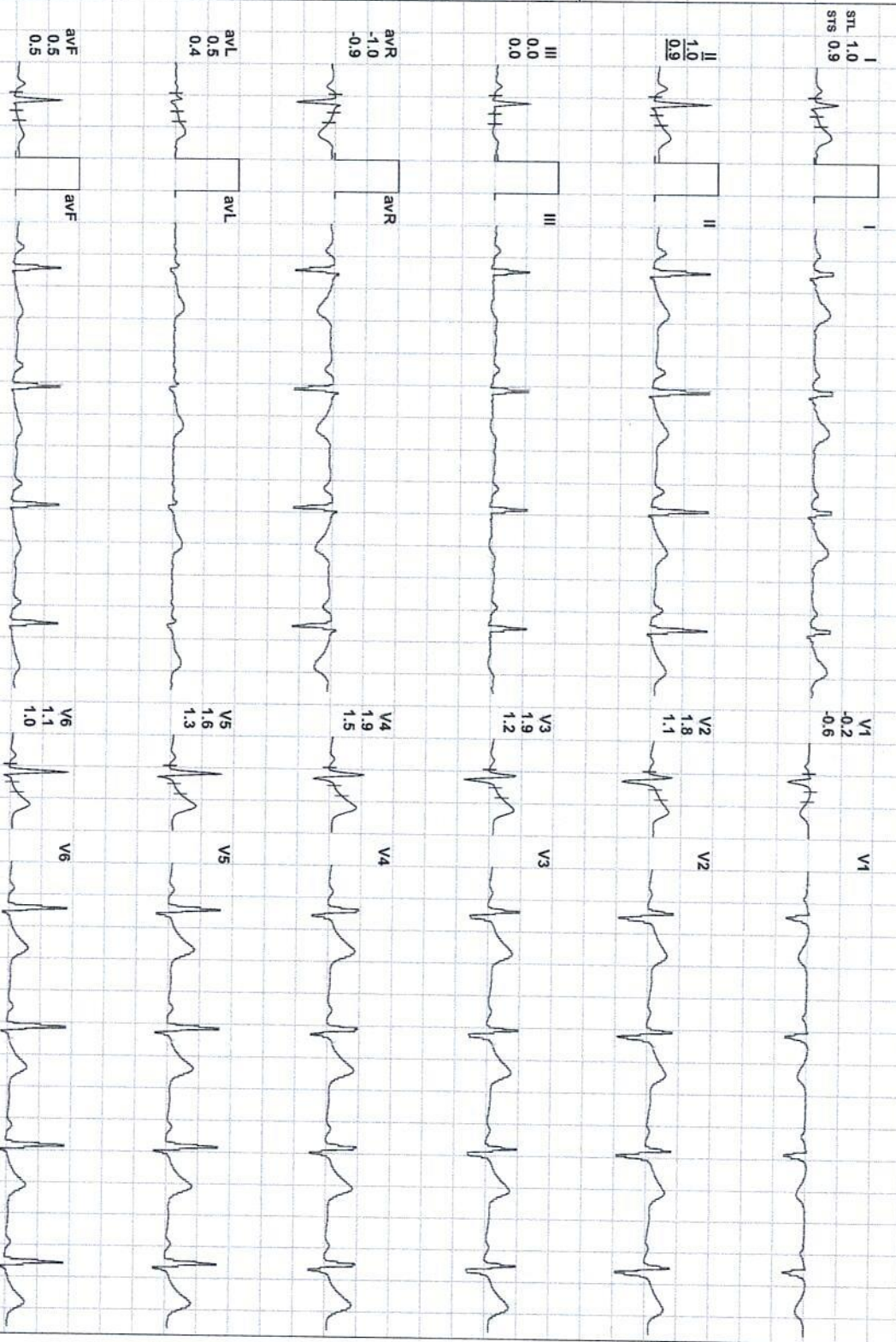
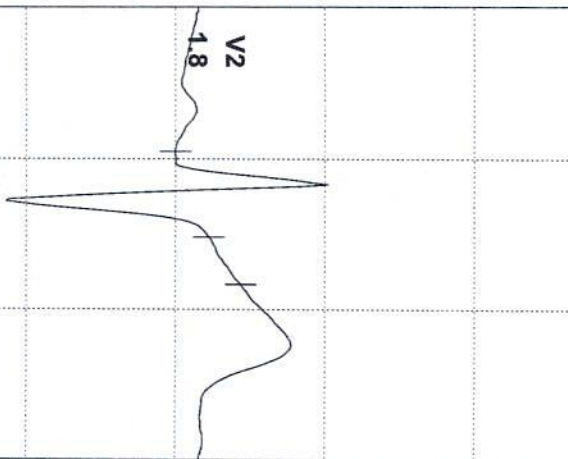

REMARKS:

Dr. Pawan Kumar Singh
 M.B.B.S, DNB (Medicine)
 UPMC1-61330



Date: 19 / 03 / 2023 09:54:54 AM METS: 1.0/ 77 bpm 41% of THR BP: 120/80 mmHg Combined Medians/ BLC On/ Notch On/ HF 0.05 Hz/LF 35 Hz EXTime: 00:00 0.0 mph 0.0%

4X 80 mS Post J

25 mm/Sec. 1.0 Cm/mV

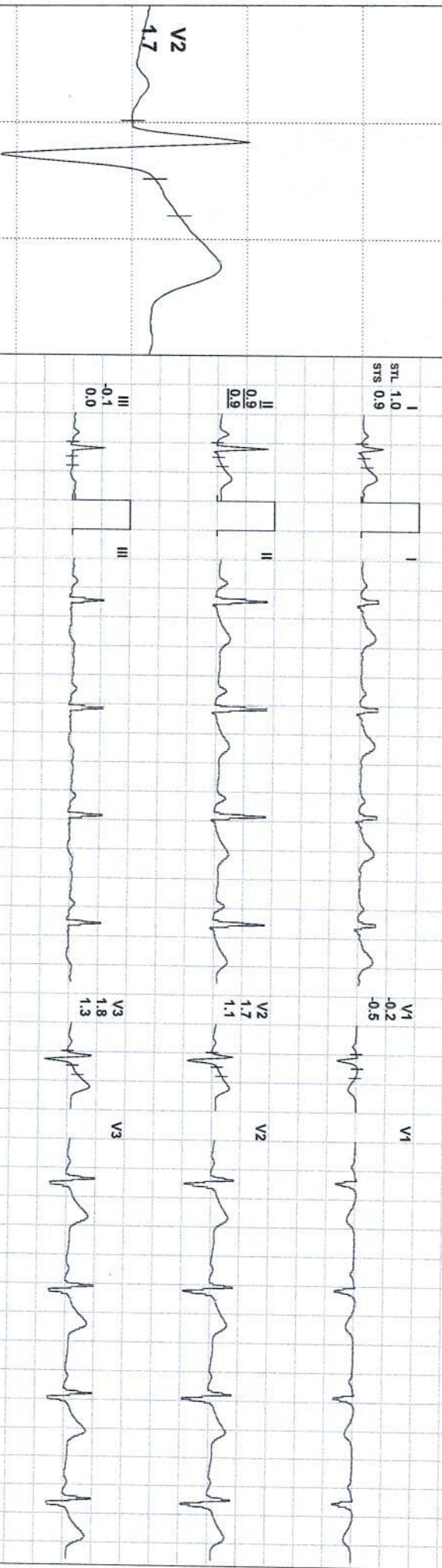

REMARKS:

Dr. Pawan Kumar Singh
M.B.B.S., DNB (Medicine)

Director & Consultant Physician
JPK Clinic & Diagnostics
A Unit of JPK Hospitals & Trauma Centre Pvt. Ltd.
UPMCI-61330
(ADX_GEM217220330)(R)Allengers

Date: 19 / 03 / 2023 09:54:54 AM METS: 1.0/75 bpm 40% of THR BP: 120/80 mmHg Combined Medians/ BLC Or/ Notch Or/ HF 0.05 Hz/LF 35 Hz

EXTime: 00:00 0.0 mph, 0.0%

4X 80 mS Post J

25 mm/Sec. 1.0 Cm/mV

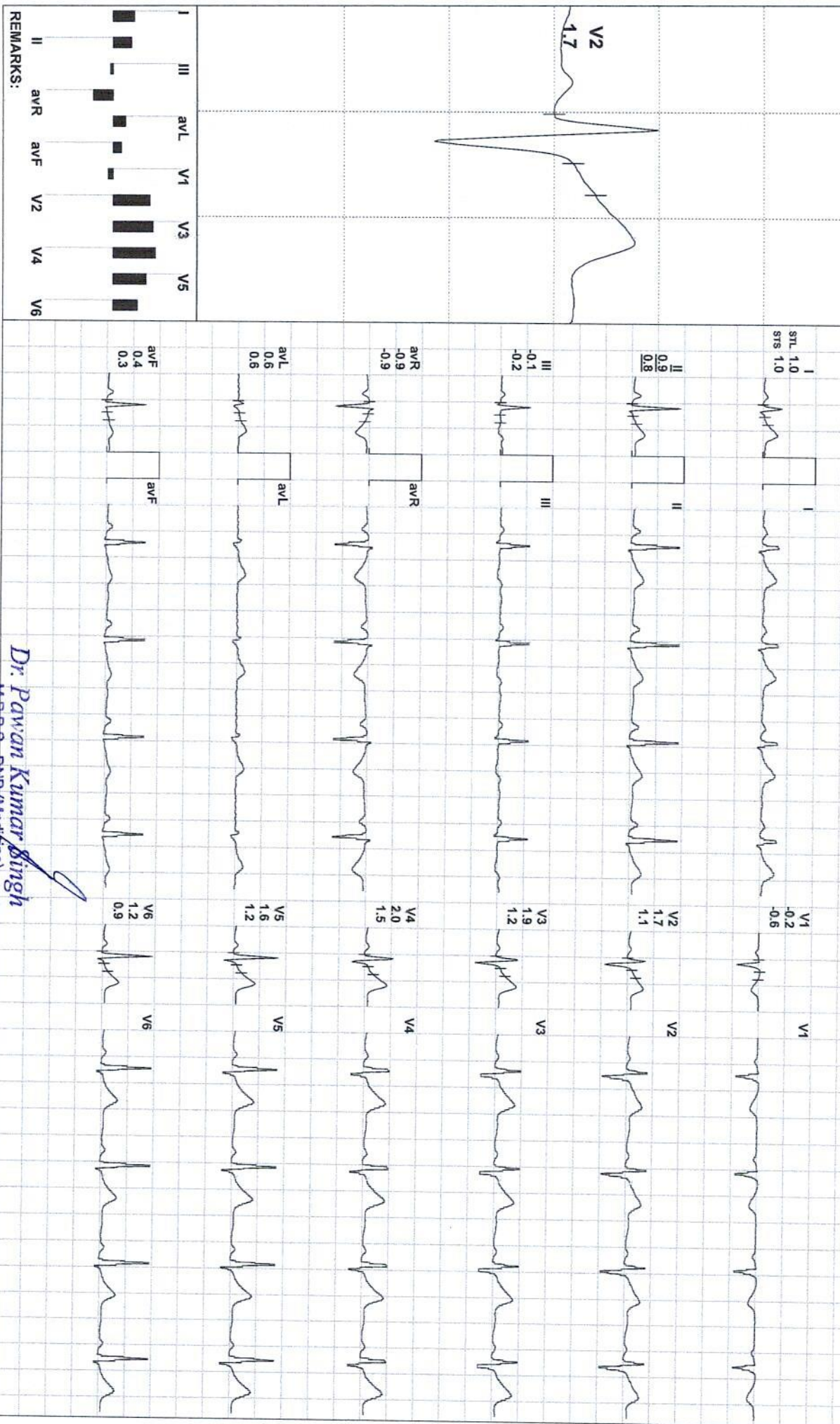
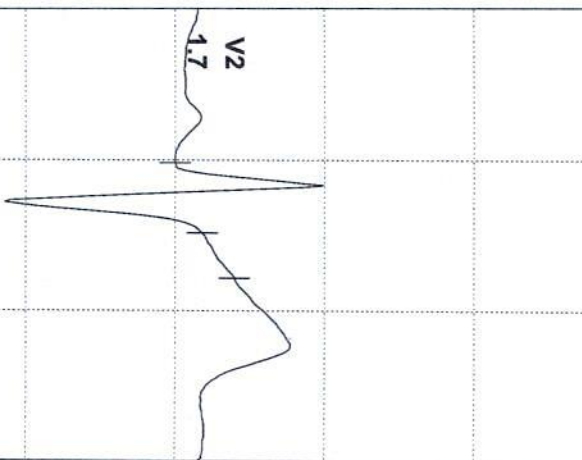

Dr. Pawan Kumar Singh
 M.S.B.S., DNB (Medicine)
 UPMCI-61330

Director & Consultant Physician
 JPK Clinic & Diagnostics
 A Unit of JPK Hospitals & Trauma Centre Pvt. Ltd)

(ADX_GEM217220330)(R)Allengers



Date: 19 / 03 / 2023 09:54:54 AM

METS: 4.7 / 128 bpm 68% of THR

BP: 122/82 mmHg Combined Medians/ BL C On/ Notch On/ HF 0.05 Hz/LF 35 Hz

EXTime: 03:00 1.7 mph, 10.0%

4X 80 mS Post J

25 mm/Sec. 1.0 Cm/mV

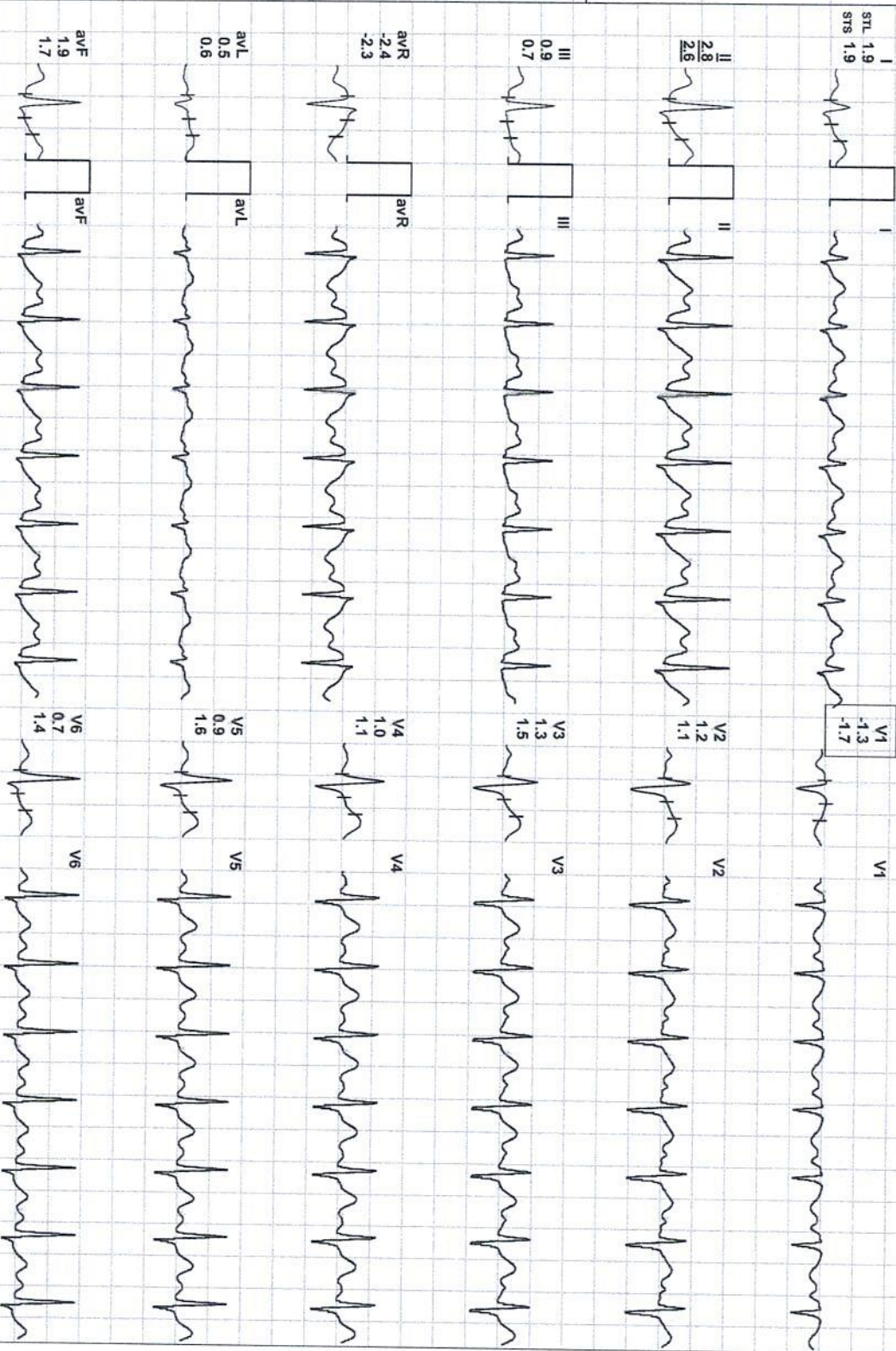
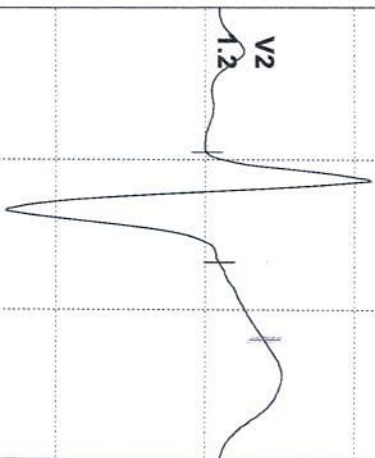

REMARKS:

Dr. Pawan Kumar Singh
 M.B.B.S., DNB (Medicine)
 UPMCI-61330

Director & Consultant Physician
 JPK Clinic & Diagnostics
 A Unit of JPK Hospitals & Trauma Centre Pvt. Ltd.

(ADX_GEM217220330)(R)Allengers



Date: 19 / 03 / 2023 09:54:54 AM METS: 7.1 / 163 bpm 86% of THR BP: 124/84 mmHg Combined Medians/ BLC On/ Natch On/ HF 0.05 Hz/LF 35 Hz

EXTime: 06:00 2.5 mph, 12.0%

4X 60 mS Post J

25 mm/Sec. 1.0 Cm/mV

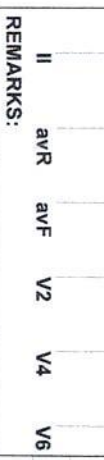
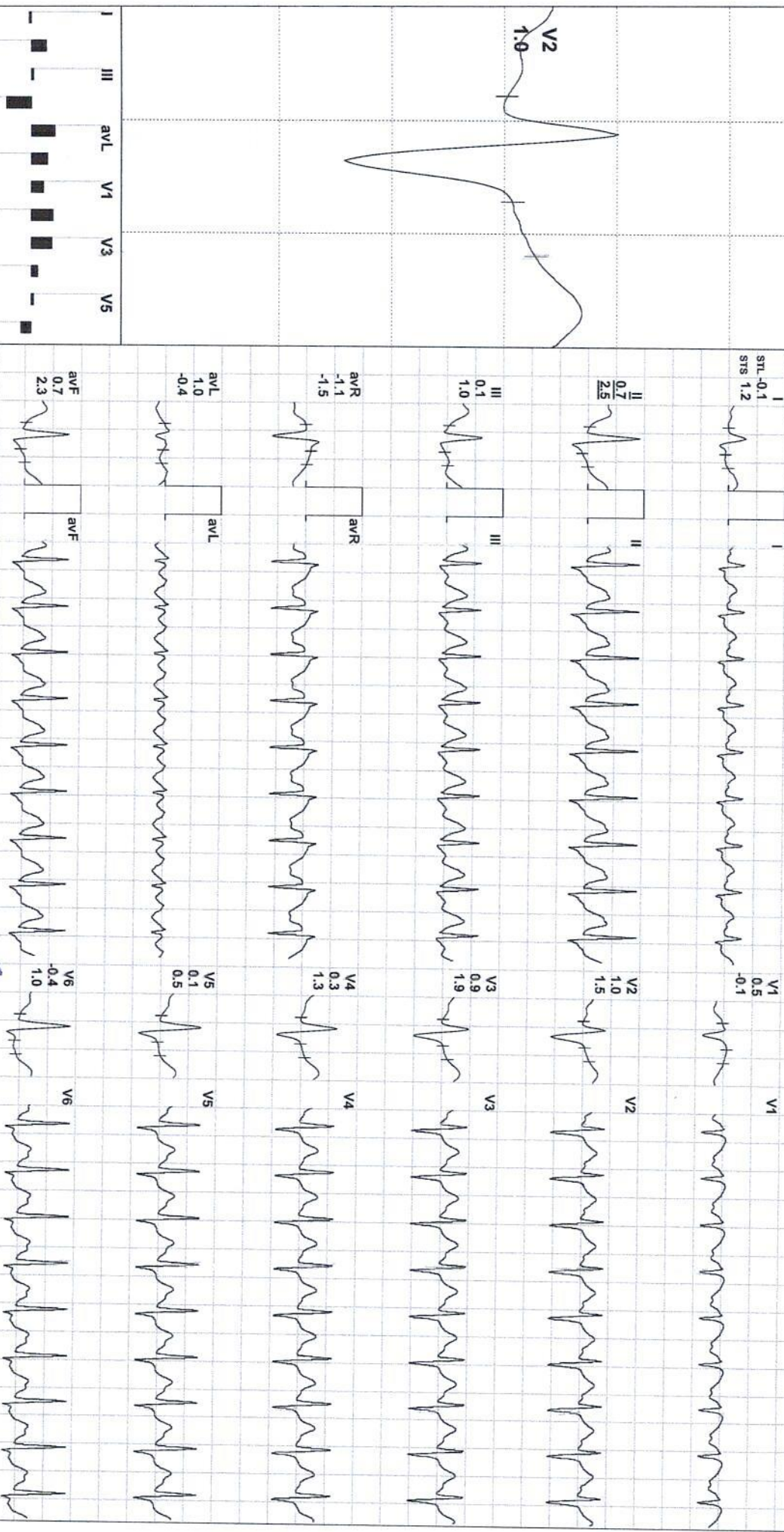
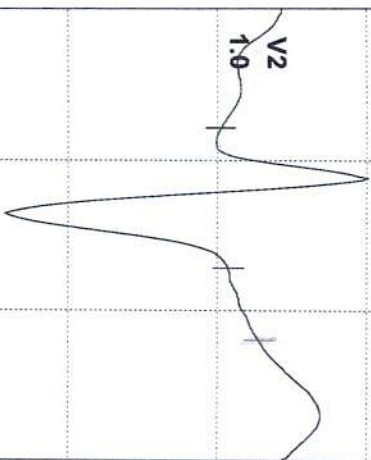

REMARKS:

Dr. Pawan Kumar Singh
 M.B.B.S., DNB (Medicine)
 JPMCI-61330

Director & Consultant Physician
 JPK Clinic & Diagnostics
 (A Unit of JPK Hospitals & Trauma Centre Pvt. Ltd.)

(ADX_GEM217220330)(R)Allengers



SRINKHALA PRAJAPATI / 31 Yrs / F / 155 Cms / 62 Kg / HR : 188

Date: 19 / 03 / 2023 09:54:54 AM METS: 10.2/ 188 bpm 99% of THR BP: 126/86 mmHg Combined Medians/ BLC On/ Notch On/ HF 0.05 Hz/LF 35 Hz

EXTime: 09:00 3.4 mph, 14.0%

4X 60 mS Post J

25 mm/Sec. 1.0 Cm/mV

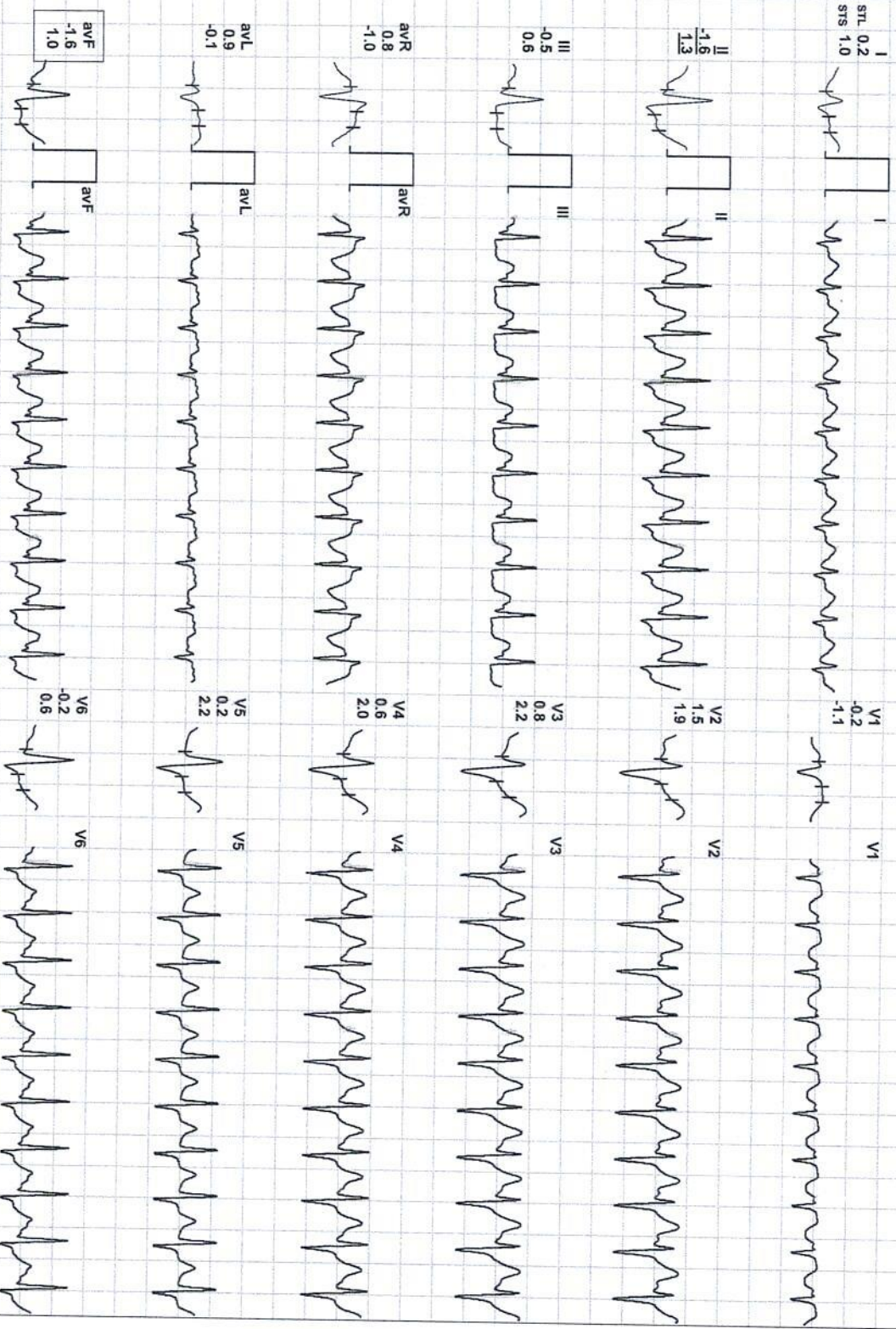
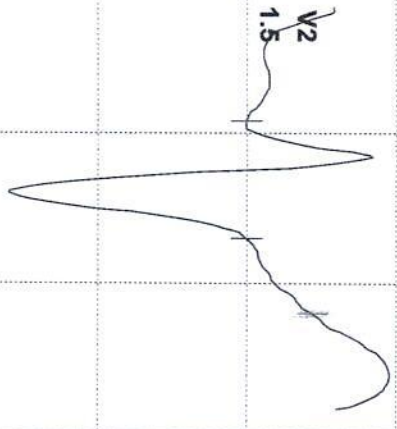

REMARKS:

Dr. Pawan Kumar Singh
M.B.B.S., DNB (Medicine)
DPMCI-61330

Director & Consultant Physician
JPK Clinic & Diagnostics
A Unit of JPK Hospitals & Trauma Centre Pvt Ltd.

(ADX_GEM217220330)(R)Allergers

Date: 19 / 03 / 2023 09:54:54 AM METS: 10.5/ 191 bpm 101% of THR BP: 126/86 mmHg Combined Medians/ BLC On/ Notch On/ HF 0.05 Hz/LF 35 Hz

EXTime: 09:18 4.2 mph 16.0%

4X 60 mS Post J

25 mm/Sec. 1.0 Cm/mV

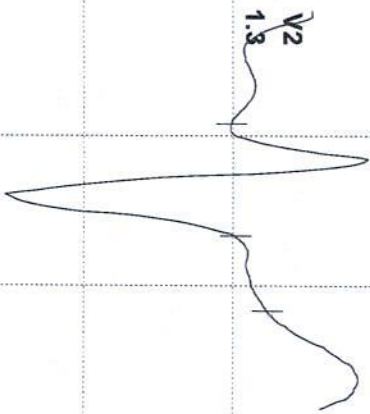

REMARKS:

Dr. Pawan Kumar Singh
M.B.B.S., DNB (Medicine)

UPMCI-61330
Director & Consultant Physician
JPK Clinic & Diagnostics
(A Unit of JPK Hospitals & Trauma Centre Pvt. Ltd.)

(ADX_GEM217220330)(R)Allengers



SRIKHALA PRAJAPATI / 31 Yrs / F / 155 Cms / 62 Kg / HR : 186

Date: 19 / 03 / 2023 09:54:54 AM METS: 7.3/186 bpm 98% of THR BP: 126/86 mmHg Combined Medians/ BLC On/ Notch On/ HF 0.05 Hz/LF 35 Hz

EXTime: 09:18 1.1 mph, 0.0%

4X 60 mS Post J

25 mm/Sec. 1.0 Cm/mV

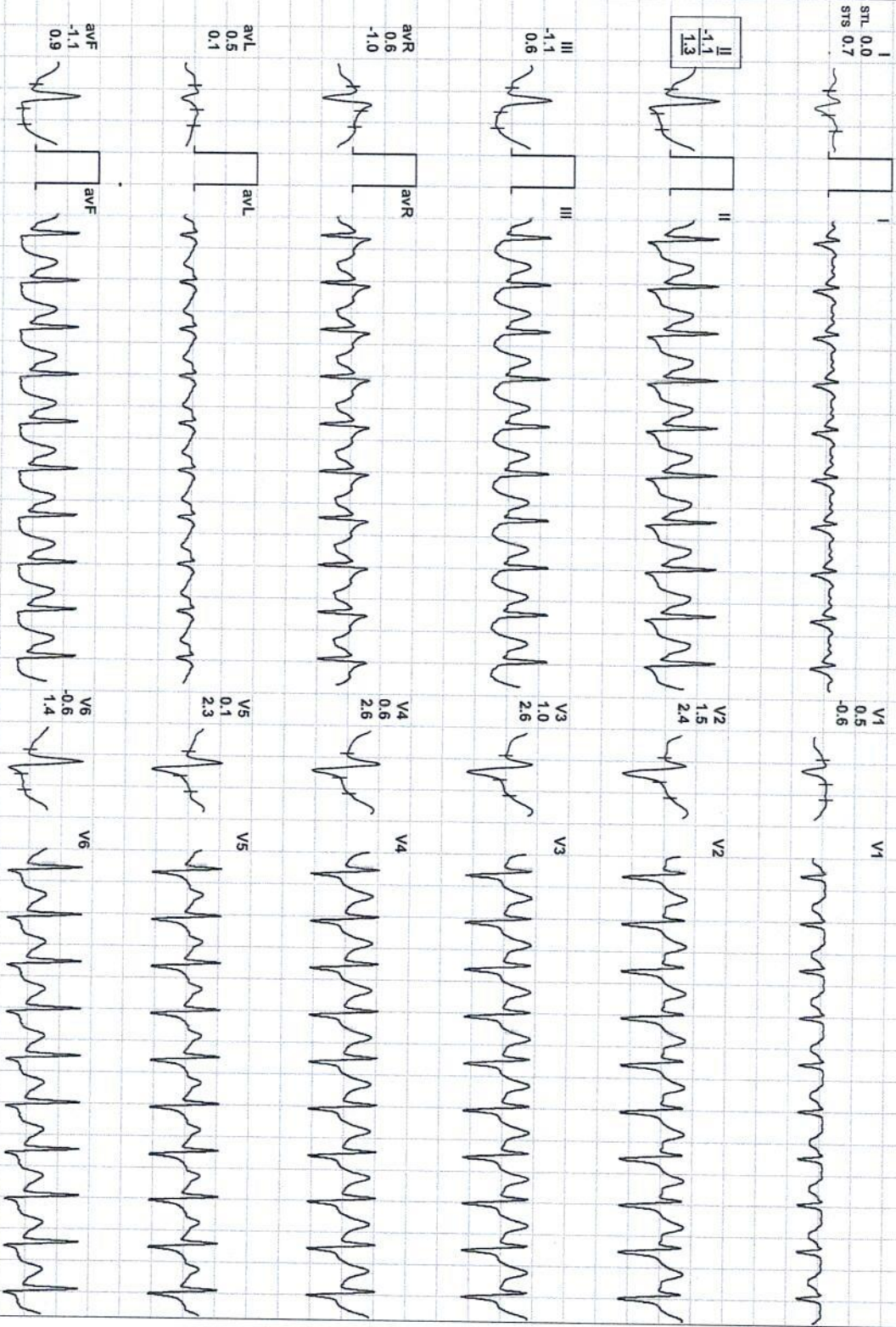
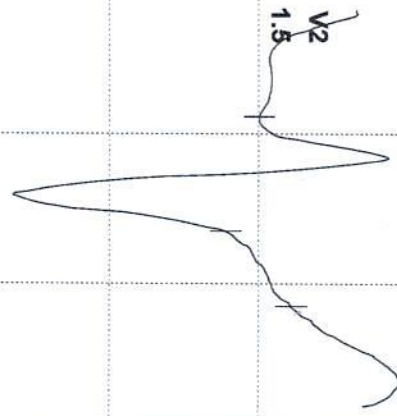

Dr. Pawan Kumar Singh
M.B.S., DNB (Medicine)
UPMCI-61330

Director & Consultant Physician
JPK Clinic & Diagnostics
(A Unit of JPK Hospitals & Trauma Centre Pvt. Ltd.)

(ADX_GEM217220330)(R)Allengers



SRIKINKHALA PRAJAPATI / 31 Yrs / F / 155 Cms / 62 Kg / HR : 172

Date: 19 / 03 / 2023 09:54:54 AM METS: 4.3 / 172 bpm 91% of THR BP: 128/88 mmHg Combined Medians/ BLC On/ Notch On/ HF 0.05 Hz/LF 35 Hz

EXTime: 09:18 1.1 mph, 0.0%

4X 60 mS Post J

25 mm/Sec. 1.0 Cm/mV

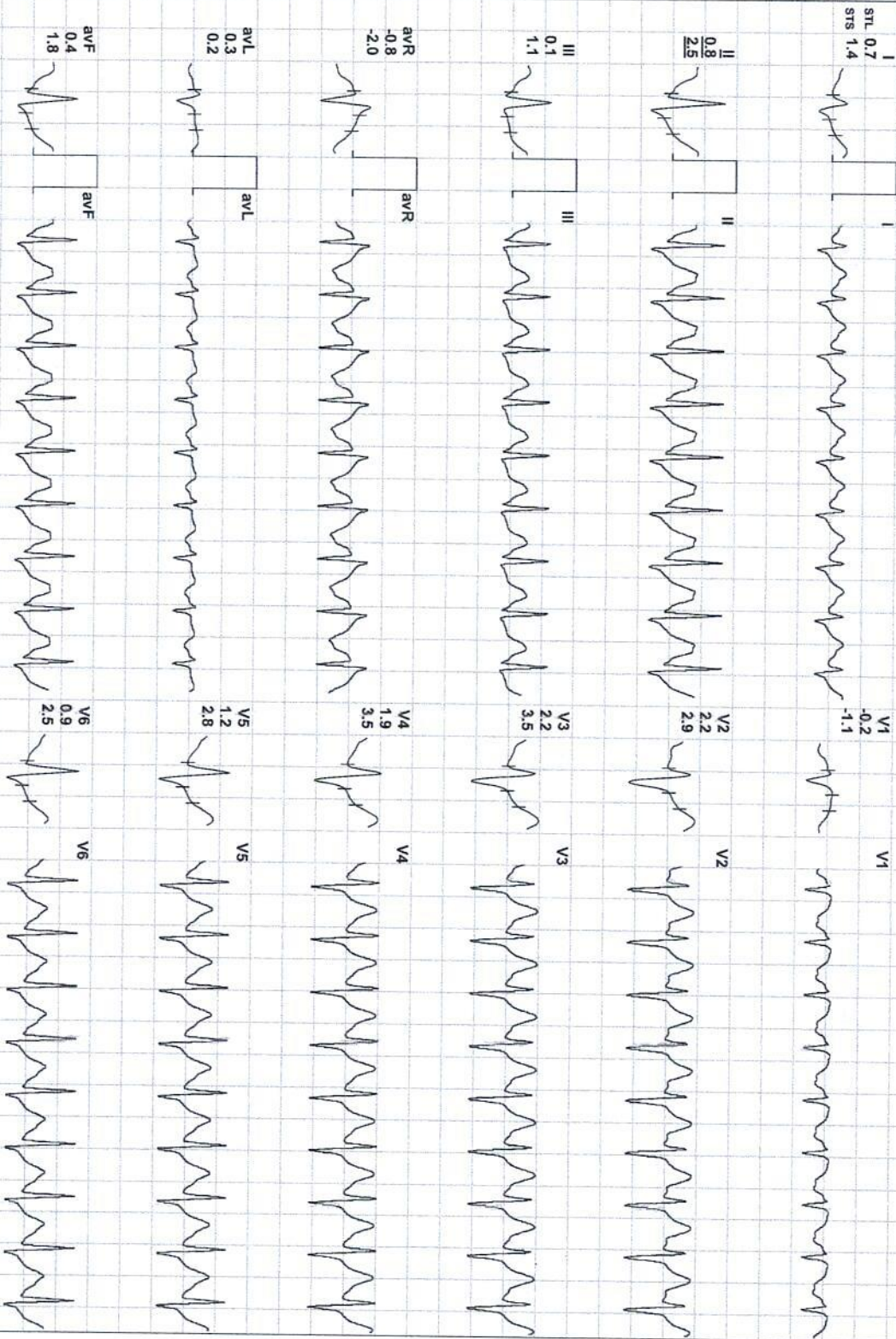
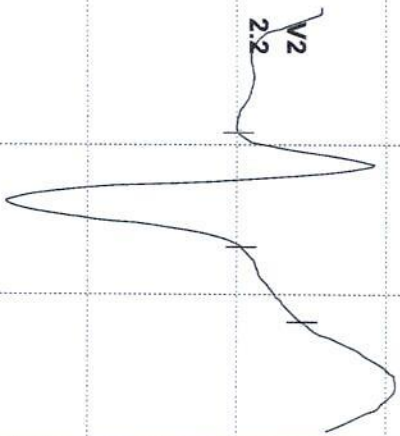

REMARKS:

Dr. Pawan Kumar Singh
 M.B.B.S., DNB (Medicine)
 UPMCI-61330

Director & Consultant Physician
 JPK Clinic & Diagnostics
 (A Unit of JPK Hospitals & Trauma Centre Pvt. Ltd)

(ADX_GEM217220330)(R)Allengers



Date: 19 / 03 / 2023 09:54:54 AM METS: 3.4 / 169 bpm 89% of THR BP: 128/88 mmHg Combined Medians/ BLC On/ Notch On/ HF 0.05 Hz/LF 35 Hz

EXTime: 09:18 0.0 mph, 0.0%

4X 60 mS Post J

25 mm/Sec. 1.0 Cm/mV

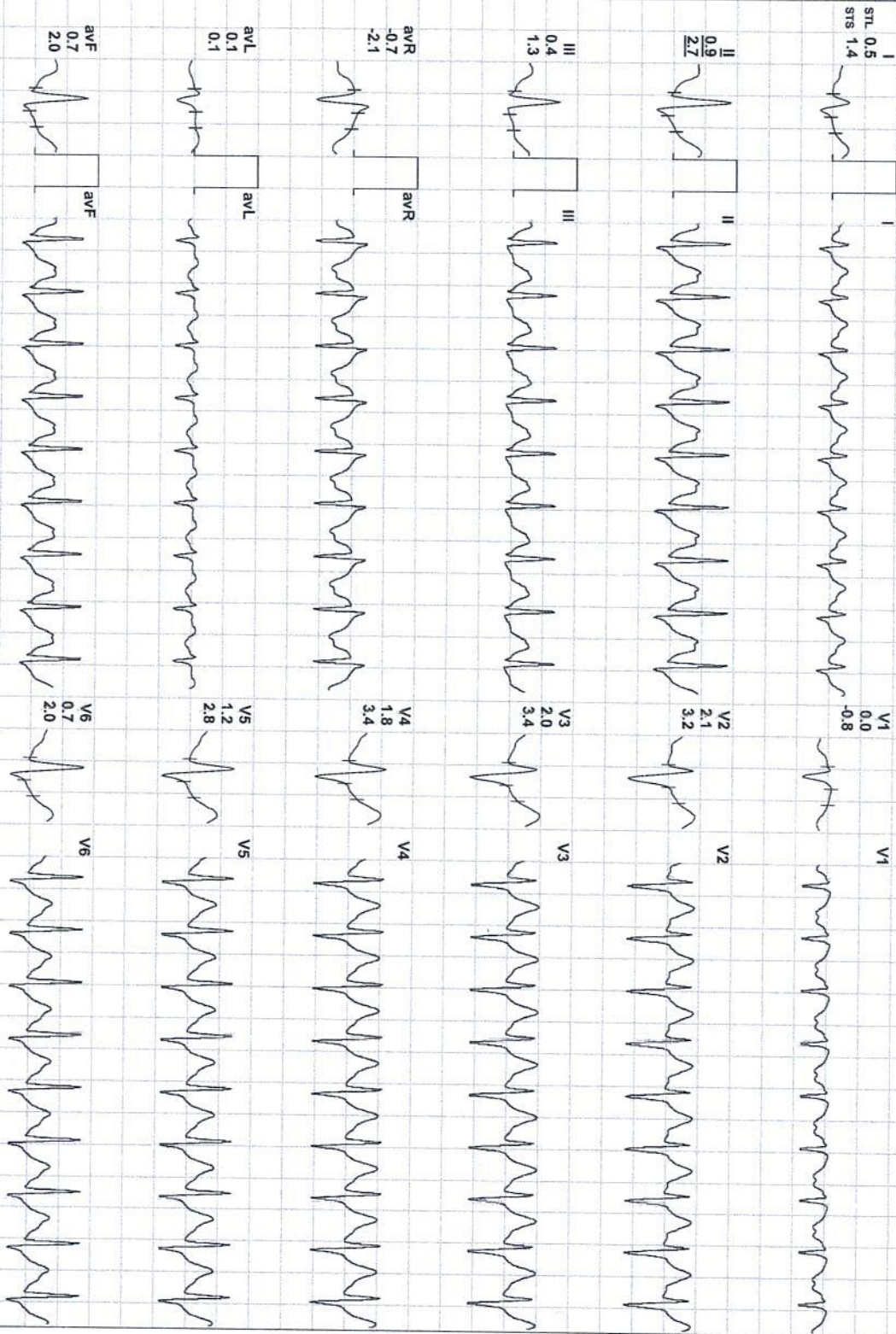
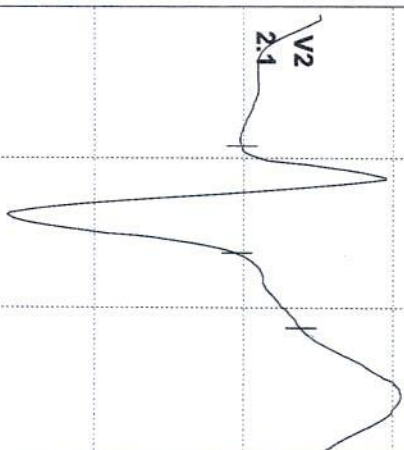

REMARKS:

Dr. Pawan Kumar Singh
M.B.B.S., DNB (Medicine)

UPMCI-61330
Director & Consultant Physician
JPK Clinic & Diagnostics
A Unit of JPK Hospitals & Trauma Centre Pvt Ltd

(ADX_GEM217220330)(R)Allengers



SRINKHALA PRAJAPATI / 31 Yrs / F / 155 Cms / 62 Kg
Date: 19 / 03 / 2023 09:54:54 AM Refd By: SELF Examined By: DR PAWAN KUMAR SINGH

Stage	Time	Duration	Speed(mph)	Elevation	METS	Rate	%THR	BP	RPP	PVC	Comments
Supine	00:07	0:07	00.0	00.0	01.0	080	42 %	120/80	096	00	
Standing	00:12	0:05	00.0	00.0	01.0	080	42 %	120/80	096	00	
HV	00:17	0:05	00.0	00.0	01.0	077	41 %	120/80	092	00	
Warm Up	00:23	0:06	00.0	00.0	01.0	077	41 %	120/80	092	00	
ExStart	00:35	0:12	00.0	00.0	01.0	075	40 %	120/80	090	00	
BRUCE Stage 1	03:35	3:00	01.7	10.0	04.7	128	68 %	122/82	156	00	
BRUCE Stage 2	06:35	3:00	02.5	12.0	07.1	163	86 %	124/84	202	00	
BRUCE Stage 3	09:35	3:00	03.4	14.0	10.2	188	99 %	126/86	236	00	
PeakEx	09:53	0:18	04.2	16.0	10.5	191	101 %	126/86	240	00	
Recovery	10:23	0:30	01.1	00.0	07.3	186	98 %	126/86	234	00	
Recovery	10:53	1:00	01.1	00.0	04.3	172	91 %	128/88	220	00	
Recovery	11:01	1:08	00.0	00.0	03.4	169	89 %	128/88	216	00	

FINDINGS :

Exercise Time : 09:18
 Initial HR (ExStrt) : 75 bpm 40% of Target 189
 Initial BP (ExStrt) : 120/80 (mm/Hg)
 Max WorkLoad Attained : 10.5 Good response to induced stress
 Max ST Dep Lead & Avg ST Value : avF & -1.6 mm in Stage 3
 Duke Treadmill Score : 09.3
 Test End Reasons : Test Complete
 VO2Max : 36.8 ml/Kg/min (Excellent)

REPORT :

TEST OBJECTIVE : ROUTINE CHECK UP
 RISK FACTOR : NONE

Dr. Pawan Kumar Singh
 M.B.B.S., DNB (Medicine)
 UPMCI-61330
 Director & Consultant/Physician
 JPK Clinic & Diagnostics
 (A Unit of JPK Hospitals & Trauma Centre Pvt. Ltd.)

Doctor : DR PAWAN KUMAR SINGH

ACTIVITY	:	VERY ACTIVE
MEDICATION	:	NONE
REASON FOR TERMINATION	:	TEST COMPLETE
EXERCISE TOLERANCE	:	GOOD
EXERCISE INDUCED ARRHYTHMIAS	:	NO
HAEMODYNAMIC RESPONSE	:	NORMAL
CHRONOTROPIC RESPONSE	:	NORMAL
FINAL IMPRESSION	:	STRESS TEST IS NEGATIVE FOR EXERCISE INDUCED ISCHAEMIC HEART DISEASE

Dr. Pawan Kumar Singh
 M.B.B.S., DNB (Medicine)
 UPMCI-61330
 Director & Consultant Physician
 J.P.K. Clinic & Diagnostics
 (A Unit of JPK Hospitals & Trauma Centre Pvt. Ltd.)