

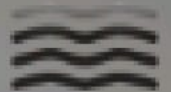

36/C, SH 1, CIT, Satchasi Para, Kolkata, West Bengal 700002, India

Kolkata
West Bengal
India



22°C
72°F

2022-12-24(Sat) 09:08(am)



36/C, SH 1, CIT, Satchasi Para, Kolkata, West Bengal 700002, India

Kolkata
West Bengal
India



22°C
72°F

2022-12-24(Sat) 09:18(am)

NEW PRESCRIPTION

DATE: 24/12/24
AGE: 45

NAME: Sampa Das

MOBILE: _____

Right eye: 31.5

Left eye: 21

	SPH	CYL	AXIS	SPH	CYL	AXIS
Distance	<u>Plano - 0.25</u>			---	---	---
Reading	<u>+1.75</u>			<u>BE</u>	<u>NB</u>	---

Contact Lenses
Constant
use this

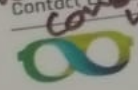

lenskart
India

All lenses are rounded to 3 decimal places

30T

Apollo

APOLLO CLINIC & HOSPITALS
Opp. of Ramesh Chandra University

भारत सरकार
Government of India

शम्पा दास
Shampa Das
जन्म तिथि/DOB: 04/08/1974
महिला/ FEMALE

Download Date: 03/10/2021

Issue Date: 15/11/2011

6332 4984 3583
VID : 9175 6475 9728 1457

मेरा आधार. मेरी पहचान

Shampa Das

Shampa Das

APOLLO CLINIC & HOSPITALS
Opp. of Ramesh Chandra University

भारतीय विशिष्ट पहचान प्राधिकरण
Unique Identification Authority of India

पता:
W/O नितै चन्द्र दास, २ नो सुबशपल्ली, कमार्थुबा, मोर्छ
ईटी फोर परगानास,
वेस्ट बंगाल - 743263

Address:
W/O Nitai Chandra Das, 2 no subashpalli,
Kamarthuba, North Twenty Four Parganas,
West Bengal - 743263



6332 4984 3583
VID : 9175 6475 9728 1457

1847 | help@uidai.gov.in | www.uidai.gov.in

Shampa Das

To the Apollo Clinic
Om Tower, Dum Dum,

Sir,

I Shampa Das wife of Nitai Chandra Das (A bank of
Baroda Employee) came to Apollo Clinic for cashless
medical check up. I have not given stool for check.
Thank you Sir.

Date:- 24 Dec 22.

Shampa Das
(Shampa Das)



Patient Name: MRS. SHAMPA DAS
UHID/MR No.: FSIN.0000017273
Visit Date: 24.12.2022
Sample collected on: 24.12.2022
Ref Doctor: SELF

Age/Gender: 48 Years/ Female
OP Visit No.: FSINOPV20448
Reported on: 24.12.2022
Specimen: BLOOD

DEPARTMENT OF SEROLOGICAL EXAMINATION

<u>TEST NAME</u>	<u>RESULT</u>
<u>Blood Group (A, B & O) & Rh factor</u>	
BLOOD GROUP	"O"
RH TYPE	POSITIVE (+Ve)

Results are to be correlate clinically.

*** End of the report***

Lab Technician / Technologist
Purbali karmakar

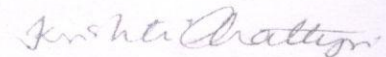

DR. KRISTI CHATTERJEE
MBBS, MD (PATHOLOGY)
CONSULTANT PATHOLOGIST



Patient Name: MRS. SHAMPA DAS
UHID/MR No.: FSIN.0000017273
Visit Date: 24.12.2022
Sample collected on: 24.12.2022
Ref Doctor: SELF

Age/Gender: 48 Years/ Female
OP Visit No.: FSINOPV20448
Reported on: 24.12.2022
Specimen: BLOOD

DEPARTMENT OF HAEMATOLOGY

TEST NAME	RESULT	BIOLOGICAL REFERENCE	UNIT
COMPLETE BLOOD COUNT			
HEMOGLOBIN	12.8	Female 11.5-14.5 Male 12.5-16.5	gm%
Method: Cyanmethemoglobin			
RBC COUNT	4.3	Female 3.8-4.8 Male 4.5-5.5	mill/Cumm
Method: Electronic Impedance			
HEMATOCRIT (PCV)	41.0	Female 36-46 Male 42-52	%
MCV	95.3	83-101 fl	fl
Method: Calculated			
MCH	29.7	27-32 pg	pg
Method: Calculated			
MCHC	31.2	31.5-34.5	%
Method: Calculated			
PLATELET COUNT	2.38	1.5-4.5 lakhs/cu mm	Lakhs/cumm
Method: Electronic Impedance			
TOTAL WBC COUNT (TC)	6,900	4,000-11,000	/cumm
Method: Electronic Impedance			
DIFFERENTIAL COUNT (DC)			
Method: Microscopy			
NEUTROPHIL	57	40-70	%
LYMPHOCYTE	38	20-45	%
MONOCYTE	02	2-8	%
EOSINOPHIL	03	1-4	%
BASOPHIL	00	<1-2	%
ESR	27	Male: 12 Female: 19	mm/hr
Method: westergreen			

Note: RBC are normocytic with normochromic.

INSTRUMENT USED:

SYSMEX (XP 100)

*Please correlate with clinical conditions.

End of the report

Lab Technician / Technologist
Ranit Bhattacharjee

Kristi Chatterjee

DR. KRISTI CHATTERJEE
MBBS, MD (PATHOLOGY)
CONSULTANT PATHOLOGIST



Patient Name: MRS. SHAMPA DAS
UHID/MR No.: FSIN.0000017273
Visit Date: 24.12.2022
Sample collected on: 24.12.2022
Ref Doctor: SELF

Age/Gender: 48 Years/ Female
OP Visit No.: FSINOPV20448
Reported on: 24.12.2022
Specimen: BLOOD

DEPARTMENT OF LABORATORY MEDICINE

<u>TEST NAME</u>	<u>RESULT</u>	<u>BIOLOGICAL REFERENCE INTERVALS</u>	<u>UNITS</u>
GLUCOSE- (FASTING) Method: (GOD-POD)	89.0	70.0- 110.0	mg/dl
GLUCOSE- (POST PRANDIAL) Method: (GOD-POD)	126.0	80.0- 140.0	mg/dl

End of the report

Results are to be correlate clinically

Lab Technician / Technologist
Purbali karmakar

Kristi Chatterjee

DR. KRISTI CHATTERJEE
MBBS, MD (PATHOLOGY)
CONSULTANT PATHOLOGIST



Patient Name: MRS. SHAMPA DAS
UHID/MR No.: FSIN.0000017273
Visit Date: 24.12.2022
Sample collected on: 24.12.2022
Ref Doctor: SELF

Age/Gender: 48 Years/ Female
OP Visit No.: FSINOPV20448
Reported on: 24.12.2022
Specimen: BLOOD

DEPARTMENT OF SPECIAL BIOCHEMISTRY
REPORT PREPARED ON PATHOLOGY

Test Name	Value	Unit	Normal Range
Glycosylated Haemoglobin (HbA1c), HPLC	4.2	%	Excellent Control: <4 Good Control: 4-6 Fair Control : >6-7 Action Suggested: >7-8 Poor Control : >8
<i>Methodology: HPLC</i> <i>Instrument Used: Bio-Rad D-10</i>			
Estimated Average Glucose (EAG)	129.0	mg/dl	Excellent Control: 90-120 Good Control: 120-150 Fair Control: > 150-180 Action Suggested: 181-210 Panic Value: >211

Comment

1. For patients with Hb variant diseases there may be lowering of HbA1c due to low HBA synthesis.
2. EAG is value calculated from HbA1c & indicates average glucose level over past three months.

Factors that interfere with HbA1c Measurement: Genetic variants (e.g. Hbs trait, HbC trait), elevated fetal hemoglobin (HbF) and chemically modified derivatives of hemoglobin (e.g. carbamylated Hb in patients with renal failure) can affect the accuracy of HbA1c measurements. The effects vary depending on the specific Hb variant or derivative and the specific HbA1c method.

Factors that affect interpretation of HbA1c Results: Any condition that shortens erythrocyte survival or decreases mean erythrocyte age (e.g. recovery from acute blood loss, hemolytic anemia) will falsely lower HbA1c test results regardless of the assay method used.

***** End Of Report*****

Lab Technician / Technologist
Ranit bhattacharjee

Kristi Chatterjee

DR. KRISTI CHATTERJEE
MBBS, MD (PATHOLOGY)
CONSULTANT PATHOLOGIST



Patient Name: MRS. SHAMPA DAS
UHID/MR No.: FSIN.0000017273
Visit Date: 24.12.2022
Sample collected on: 24.12.2022
Ref Doctor: SELF

Age/Gender: 48 Years/ Female
OP Visit No.: FSINOPV20448
Reported on: 24.12.2022
Specimen: BLOOD

DEPARTMENT OF LABORATORY MEDICINE

<u>TEST NAME</u>	<u>RESULT</u>	<u>BIOLOGICAL REFERENCE</u>	<u>UNITS</u>
<u>LIPID PROFILE</u>		<u>INTERVALS</u>	
Triglyceride Method: GPO-POD	148.0	<200	mg/dl
Cholesterol Method: CHO - POD	196.0	Desirable blood cholesterol :< 220 Borderline High: 170.0-199.0 High: > 199.0 mg/dl	mg/dl mg/dl
HDL CHOLESTEROL [DIRECT] Method: PVS and PEGME Coupled	43.0	30-80mg/dl	mg/dl
LDL CHOLESTEROL [DIRECT] Method: PVS and PEGME Coupled	123.4	<130.0 mg/dl	mg/dl
VLDL CHOLESTEROL	29.6	20-35 mg/dl	mg/dl
CHOLESTEROL: HDL RATIO	4.5		
LDL: HDL RATIO	2.8		

End of the report

Results are to be correlate clinically

Lab Technician / Technologist
Purbali karmakar

Kristi Chatterjee
DR. KRISTI CHATTERJEE
MBBS, MD (PATHOLOGY)
CONSULTANT PATHOLOGIST



Patient Name: MRS. SHAMPA DAS
UHID/MR No.: FSIN.0000017273
Visit Date: 24.12.2022
Sample collected on: 24.12.2022
Ref Doctor: SELF

Age/Gender: 48 Years/ Female
OP Visit No.: FSINOPV20448
Reported on: 24.12.2022
Specimen: BLOOD

DEPARTMENT OF LABORATORY MEDICINE

TEST NAME	RESULT	BIOLOGICAL REFERENCE INTERVALS	UNITS
LIVER FUNCTION TEST (PACKAGE)			
BILIRUBIN- TOTAL Method: Daizo	0.64	1.1 Adult	mg/dl
BILIRUBIN- DIRECT Method: Daizo with DPD	0.11	Adult & Children: <0.25	mg/dl
BILIRUBIN- INDIRECT Method: calculated	0.52	0.1-1.0	mg/dl
TOTAL- PROTIEN Method: Photometric UV test	7.6	Adult: 6.6-8.8	gms/dl
ALBUMIN Method: BCG	4.7	3.5-5.2	gms/dl
GLOBULIN Method: calculated	2.9	1.8-3.0	gms/dl
A:G Ratio	1.62:1		
SGOT/AST Method: IFCC WITHOUT P5P	27.1	up to 45	U/L
SGPT/ALT Method: IFCC WITHOUT P5P	32.0	up to 40	U/L
ALKA-PHOS Method: PNPP- AMP BUFFER	114.3	Adult: 20-220 Child: 104-380	U/L
GGT [Gamma Glutamyl Transferase]	19.4	7-32	U/L

*Please correlate with clinical conditions.

End of the report

Lab Technician / Technologist
Ranit Bhattacharjee

Kristi Chatterjee

DR. KRISTI CHATTERJEE
MBBS, MD (PATHOLOGY)
CONSULTANT PATHOLOGIST



Patient Name: MRS. SHAMPA DAS
UHID/MR No.: FSIN.0000017273
Visit Date: 24.12.2022
Sample collected on: 24.12.2022
Ref Doctor: SELF

Age/Gender: 48 Years/ Female
OP Visit No.: FSINOPV20448
Reported on: 24.12.2022
Specimen: BLOOD

DEPARTMENT OF LABORATORY MEDICINE

<u>TEST NAME</u>	<u>RESULT</u>	<u>BIOLOGICAL REFERENCE INTERVALS</u>	<u>UNITS</u>
BLOOD UREA NITROGEN (BUN) Method: Calculated	11.8	8 - 20	mg/ dl
CREATININE Methodology: Jaffe Reaction Instrument Used: FULLY AUTOMATED ANALYZER EM-200	0.82	Male: 0.7-1.4 Female: 0.6-1.2 Newborn: 0.3-1.0 Infant: 0.2-0.4 Child: 0.3-0.7 Adolescent: 0.5-1.0	mg/dl
BUN: CREATININE RATIO Method: Calculated	14.3		
URIC ACID Method: Uricase	4.65	Female: 2.6 - 6.0 Male: 3.4 - 7.0	mg/dl

End of the report
Results are to be correlate clinically

Lab Technician / Technologist
Ranit Bhattacharjee

Kristi Chatterjee
DR. KRISTI CHATTERJEE
MBBS, MD (PATHOLOGY)
CONSULTANT PATHOLOGIST



Patient Name: MRS. SHAMPA DAS
UHID/MR No.: FSIN.0000017273
Visit Date: 24.12.2022
Sample collected on: 24.12.2022
Ref Doctor: SELF

Age/Gender: 48 Years/ Female
OP Visit No.: FSINOPV20448
Reported on: 24.12.2022
Specimen: BLOOD

DEPARTMENT OF LABORATORY MEDICINE

<u>TEST NAME</u>	<u>RESULT</u>	<u>BIOLOGICAL REFERENCE INTERVALS</u>	<u>UNIT</u>
TSH:THYROID STIMULATING HORMONE-SERUM Method : CLIA	2.76	0.35-5.50	μIU/ml
TOTAL T3: TRI IODOTHYRONINE – SERUM Method : CLIA	1.03	0.87 – 1.78	ng/dl
TOTAL T4: THYROXINE – SERUM Method : CLIA	9.87	8.09 – 14.03	μg/Dl

Comment: Note :>1. TSH levels are subject to circadian variation, reaching peak levels between 2 - 4.a.m. and at a minimum between 6-10 pm . The variation is of the order of 50% . hence time of the day has influence on the measured serum TSH concentrations
> 2. Values <0.03 μIU/mL need to be clinically correlated due to presence of a rare TSH variant in some individuals.
Clinical Use:> Primary Hypothyroidism > Hyperthyroidism > Hypothalamic – Pituitary hypothyroidism
> Inappropriate TSH secretion > Nonthyroidal illness > Autoimmune thyroid disease
>Pregnancy associated thyroid disorders > Thyroid dysfunction in infancy and early childhood.

Results are to be correlate clinically .

End of the report

Lab Technician / Technologist
Ranit Bhattacharjee

Kristi Chatterjee

DR. KRISTI CHATTERJEE
MBBS, MD (PATHOLOGY)
CONSULTANT PATHOLOGIST



Patient Name: MRS. SHAMPA DAS
UHID/MR No.: FSIN.0000017273
Visit Date: 24.12.2022
Sample collected on: 24.12.2022
Ref Doctor: SELF

Age/Gender: 48 Years/ Female
OP Visit No.: FSINOPV20448
Reported on: 24.12.2022
Specimen: URINE

CLINICAL PATHOLOGY

URINE FOR ROUTINE EXAMINATION

Test Name	Result	Unit	Method
PHYSICAL EXAMINATION			
QUANTITY	40	ml	Container Measurement
COLOUR	Pale yellow		Naked Eye Observation
APPEARANCE	Slightly hazy		Naked Eye Observation
REACTION	Acidic		Multiple Reagent Strip
SPECIFIC GRAVITY	1.015		Multiple Reagent Strip
CHEMICAL EXAMINATION			
BLOOD	Nil		Multiple Reagent Strip
ALBUMIN	Nil		Multiple Reagent Strip / Heat & Acetic Acid
BILE PIGMENT	Nil		Fuchet's Test
BILE SALT	Nil		Hey's Sulphur Test
KETONE BODIES	Nil		Multiple Reagent Strip / Rothera Test
SUGAR	Nil		Multiple Reagent Strip / Benedict
MICROSCOPIC EXAMINATION			
PUS CELL	1-2	/HPF	Light Microscopy
RBC	Not found	/HPF	Light Microscopy
EPITHELIAL CELL	4-5	/HPF	Light Microscopy
MICRO ORGANISM	Present (+)		
Others	Not found		

Note : Any Abnormal Chemical Analysis Rechecked By Respective Manual Method
*** End of Report***

Lab Technician / Technologist
Madhumita Biswas

Kristi Chatterjee
DR. KRISTI CHATTERJEE
MBBS, MD (PATHOLOGY)
CONSULTANT PATHOLOGIST

Patient Name: MRS. SHAMPA DAS
UHID/MR No.: FSIN.0000017273
Visit Date: 24.12.2022
Sample collected on: 24.12.2022
Ref Doctor: SELF

Age/Gender: 48 Years/ Female
OP Visit No.: FSINOPV20448
Reported on: 25.12.2022
Specimen: SMEAR

CYTOLOGICAL EXAMINATION

Specimen Type : Cervical smear for pap stain.

Microscopical Findings : Stained smears show,
No dysplastic or malignancy found in this smear.

Interpretation / Result : Negative for Intraepithelial lesion or malignancy (NILM)

End of the report
Results are to be correlate clinically

Lab Technician / Technologist
Purbali Karmakar

Kristi Chatterjee

DR. KRISTI CHATTERJEE
MBBS, MD (PATHOLOGY)
CONSULTANT PATHOLOGIST



DEPARTMENT OF RADIOLOGY X-RAY OF CHEST (PA) VIEW

MR. NO- FSIN.0000000

SEX-FEMALE

NAME: -SHAMPA DAS

EXAMINATION DATE-24/12/2022

AGE-48YRS

REPORT DATE-24/12/2022

REF DR:-SELF

FINDINGS:

- Bilateral accentuated pulmonary vascular marking noted.
- Tracheal shadow is in the midline.
- Bilateral CP angle are clear
- Both hila appear normal .
- CTR appears normal .
- No definite bone fracture is noted.

DR. ARNAB MANDAL

MD, Physician, PGDUS (Delhi) CEBT-USG (WBUHS KOLKATA)
Fellow of Jefferson Ultrasound Radiology and Education Institute
Philadelphia Ex-Radiology Resident (S.E.Railway)
Regd.No:72022(WBMC)



NAME : SHAMPA DAS	AGE : 48 YRS	SEX : FEMALE
REF BY : SELF	MR NO : FSIN – 0000	DATE : 24/12/2022

ULTRASOUND OF WHOLE ABDOMEN

LIVER: Liver is **enlarged** size (**16.59 cm**) shape outline and echotexture. The intrahepatic tubular structures are normal. No focal area of alterea echogenicity is noted. The porta hepatis is normal. The common bile duct measures (**4 mm**) in diameter. The portal vein measures (**10 mm**) at porta.

GALLBLADDER: Gall bladder is normal. Wall is normal. No calculus or mass is seen within the gall bladder.

PANCREAS: It is normal in size, shape, outline and echotexture. Pancreatic duct is not dilated.

SPLEEN: It is normal in size (**8.55 cm**), shape, outline and echotexture. No parenchymal lesion is noted.

RIGHT KIDNEY : It is normal in position, size, shape, outline and echotexture. The cortico medullary differentiation is maintained. No calculus or hydronephrosis is seen.

RIGHT KIDNEY measures (**9.98 cm**).

LEFT KIDNEY: It is normal in position, size, shape, outline and echotexture. . The cortico medullary differentiation is maintained. No calculus or hydronephrosis is seen.

LEFT KIDNEY measures (**10.29 cm**).

URINARY BLADDER: It is well distended with normal wall thickness. No calculus or mass is seen within the urinary bladder. The post void residual volume of urine is insignificant.

UTERUS: It is **bulky** in size, shape and echotexture. It is anteverted. No SOL is seen in the myometrium. Uterine cavity is empty. Uterus measures (**9.30 cm × 7.74 cm × 3.83 cm**). Endometrial thickness is normal measures **0.68 cm**.

RIGHT OVARY: They are normal in size, shape, outline and echotexture. Measures (**2.50 cm x 2.07 cm**).

LEFT OVARY: They are **enlarged** in size, shape, outline and echotexture. **Cystic changes in left ovary**. Measures (**3.01 cm × 2.02 cm**).

IMPRESSION:

- HEPATOMEGALY.
- BULKY UTERUS.
- CYSTIC CHANGES LEFT OVARY.

A.K.ROY

M.B.B.S, Dip BMSc, DTM&H (Cal)
Certificate on CEPT Abdomino Pelvic, USG(WBHSU)



NAME: MRS. SHAMPA DAS	MR NO: FSIN-0000	DATE :24.12.2022
AGE: 48 YRS.	SEX: FEMALE	REF BY: SELF

ECG REPORT

HR : 66 b/min
AXIS : NORMAL
RHYTHM : SINUS
PR INTERVAL : 0.16 sec
QT INTERVAL : 0.192 sec
QRS DURATION : 0.072 sec
T-WAVE : NORMAL

IMPRESSION:

● **RESTING ECG WITHIN NORMAL LIMITS.**

Shruti Parida Upadhyay

DR.S.P.UPADHYAY
MBBS,DTDC,M
Physician & Chest specialist



Resting ECG Report

Patient Name: Mrs. SHAMPA DAS 48/F

December 24, 2022

QT/QTc: 0.192 / 0.203 Sec

PR Interval: 0.16 sec

RR Interval: 0.89 sec

HR: 66 bpm

BP: 130 / 80 mmHg

Time: 09:59:10

P-QRS-T Axis (37)-(24)-(189) deg

QRS Duration: 0.072 Sec

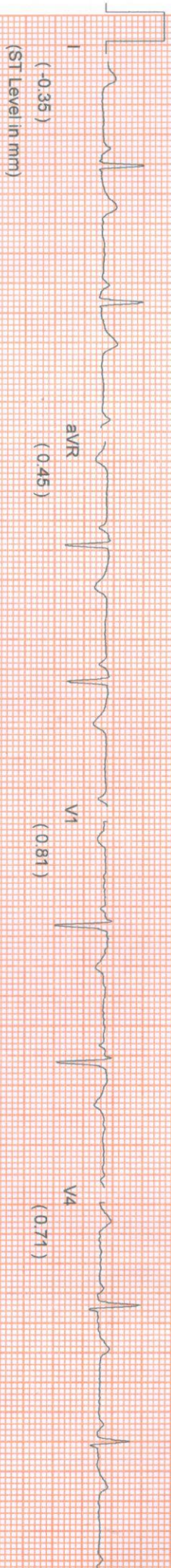

Comments :-

Shampa Das

PATIENT ID : HEIGHT : 186 Cm WEIGHT : 64.00 Kg

Linked Median Report

December 24, 2022 10:07 am
Report time 10:08 am

PATIENT NAME : SHAMPA DAS 48/F
PROTOCOL : BRUCE
STAGE : Pre-Test
ST Levels (mm) / ST Slope (mV/s) measured at 80 ms Post J

PHASE TIME : 00:25
STAGE DURATION : 00:00
HR : 75 bpm
QRS Lead : V5
SPEED: 0.0 kmph
GRADE: 0.0
BP : 130 / 80 mm
METS : 1.00

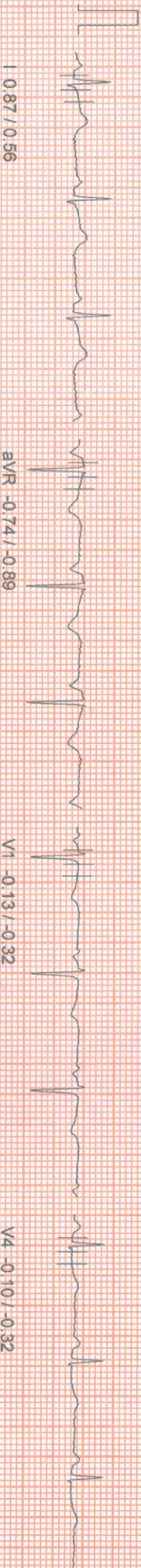

I 0.87 / 0.56

aVR -0.74 / -0.89

V1 -0.13 / -0.32

V4 -0.10 / -0.32

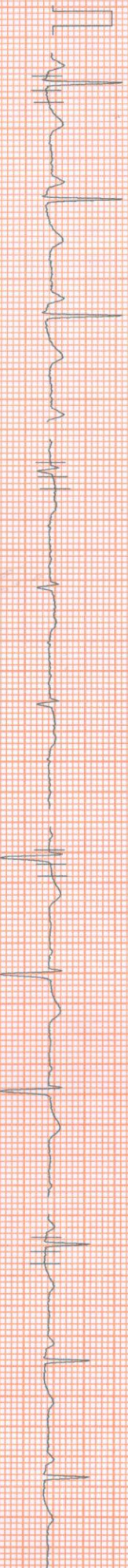

II 0.35 / 0.64

aVL 0.74 / 0.32

V2 0.55 / 0.32

V5 -0.23 / -0.24



III -0.58 / -0.40

aVF -0.23 / 0.00

V3 -0.26 / -0.32

V6 -0.16 / -0.32

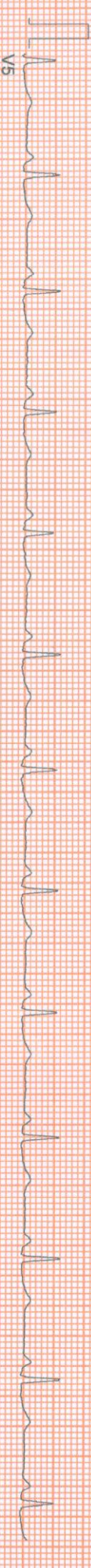

V5

100 Hz

10mm/mv, 25mm/sec

NASAN (C) ST-Win Standard BL 6.91 Unit Ver 4.20

Shampa Das

HEIGHT : 166 Cm WEIGHT : 64.00 Kg
NAME : SHAMPA DAS 48/F

BRUCE
Supine

leads (mm) / ST Slope (mV/s) measured at 80 ms Post J

Linked Median Report

PHASE TIME	: 00:45	SPEED	: 0.0 kmph
STAGE DURATION	: 00:00	GRADE	: 0.0
HR	: 76 bpm	BP	: 130 / 80 mm
QRS Lead	: V5	METS	: 1.00

December 24, 2022 10:07 am
Report time 10:08 am

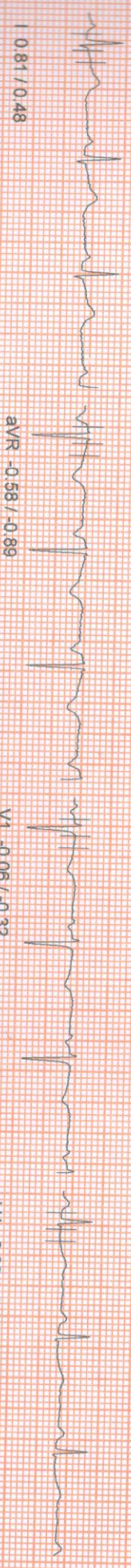

aVR -0.58 / -0.89

V1 -0.06 / -0.32

V4 -0.06 / -0.32

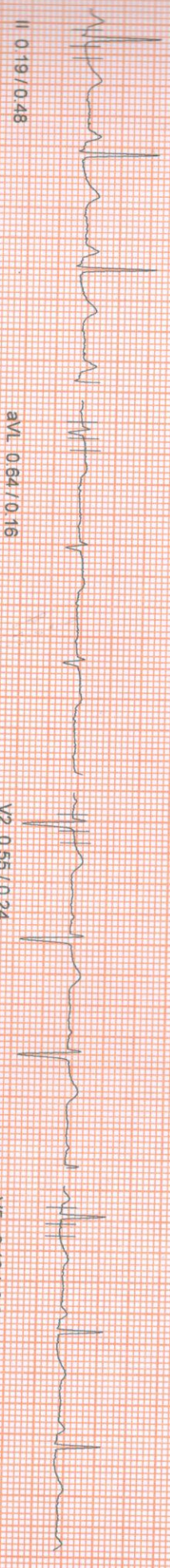

aVL 0.64 / 0.16

V2 0.55 / 0.24

V5 -0.16 / -0.24



aVF -0.26 / -0.08

V3 -0.16 / -0.32

V6 -0.10 / -0.32



100 HZ

10mm/iv 25mm/sec

NASAN (C) ST-Min Standard BL 6.9V, Unit Ver 4.20

HEIGHT: 166 Cm WEIGHT: 64.00 Kg

NAME: SHAMPA DAS 48/F
OCCUPATION: BRUCE
STATUS: Standing
Lead(s) (mm) / ST Slope (mV/s) measured at 80 ms Post J

Linked Median Report

December 24, 2022 10:07 am
Report time 10:08 am
PHASE TIME : 01:05 SPEED: 0.0 kmph
STAGE DURATION : 00:00 GRADE: 0.0
HR : 75 bpm BP : 130 / 80 mm
QRS Lead : V5 METs : 1.00

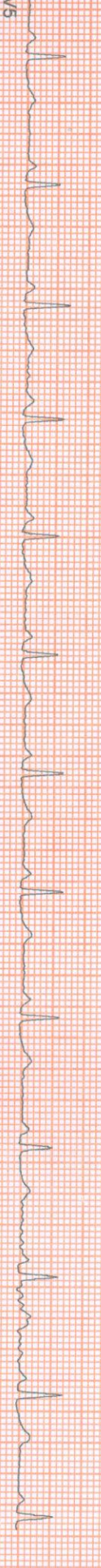
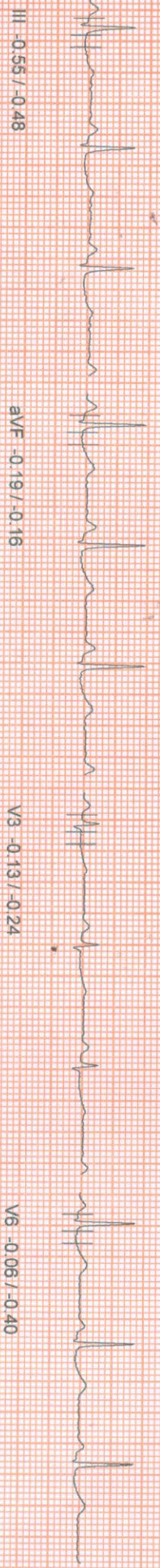
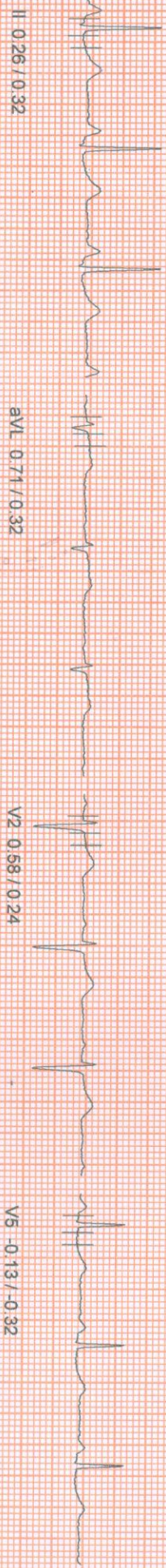

100 HZ
10mm/mv, 25mm/sec
NASAN (C) ST-Win Standard BL 6.91, Unit Ver 4.20

HEIGHT : 166 Cm WEIGHT : 64.00 Kg

Linked Median Report

December 24, 2022

10:07 am

NAME : SHAMPA DAS 48/F

Report time

10:09 am

BRUCE

HyperVentilation

PHASE TIME : 01:19 SPEED 0.0 kmph
STAGE DURATION : 00:00 GRADE 0.0
HR : 75 bpm BP : 130 / 80 mm
QRS Lead : V5 METs : 1.00

Levels (mm) / ST Slope (mV/s) measured at 80 ms Post J

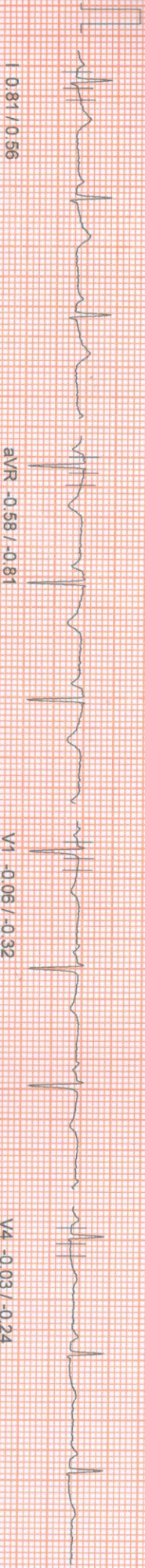

I 1.081 / 0.566

aVR -0.58 / -0.81

V1 -0.06 / -0.32

V4 -0.03 / -0.24

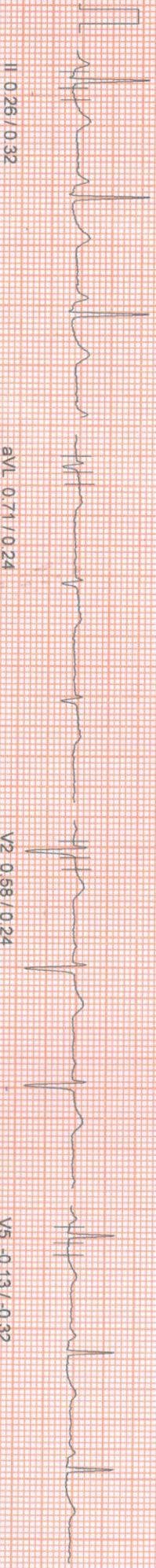

II 0.26 / 0.32

aVL 0.71 / 0.24

V2 0.58 / 0.24

V5 -0.13 / -0.32

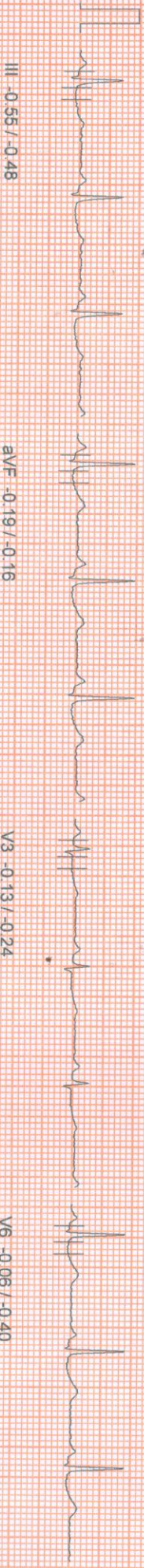

III -0.55 / -0.48

aVF -0.19 / -0.16

V3 -0.13 / -0.24

V6 -0.06 / -0.40



V6

100 Hz

10mm/mv, 25mm/sec

NASAN (C) ST-Win Standard BL 6.91 Unit Ver 4.20

HEIGHT : 166 Cm WEIGHT : 64.00 Kg

NAME : SHAMPA DAS 48/F

BRUCE

Wait For Exercise

ST Slope (mV/s) measured at 80 ms Post J

Linked Median Report

December 24, 2022

10:07 am

Report time

10:09 am

PHASE TIME	: 01:37	SPEED	: 0.0 kmph
STAGE DURATION	: 00:00	GRADE	: 0.0
HR	: 72 bpm	BP	: 130 / 80 mm
QRS Lead	: V5	METS	: 3.40

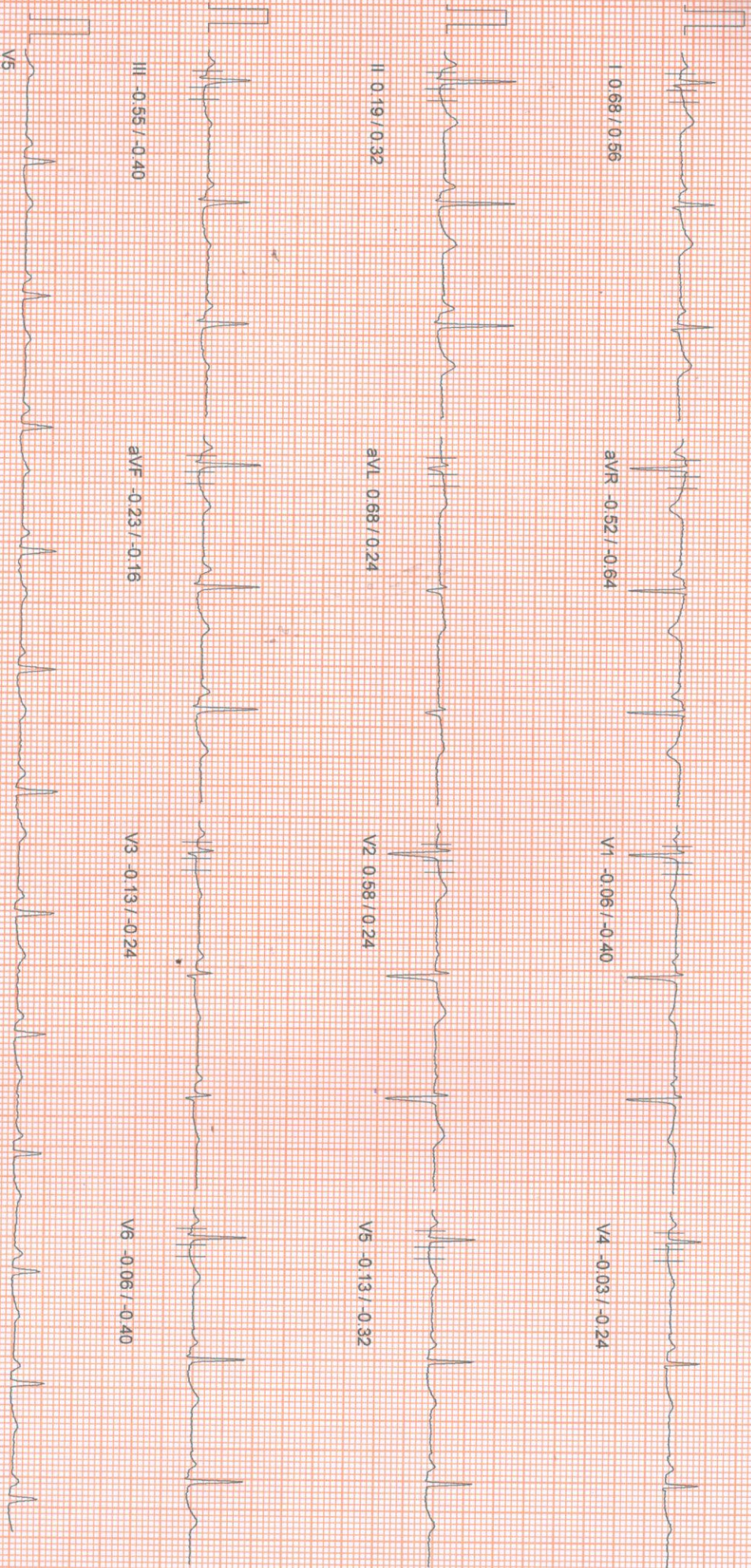

100 HZ

10mm/mv 25mm/sec

NASAN (C) ST-Win Standard BL 6.91, Unit Ver 4.20

HEIGHT : 166 Cm WEIGHT : 64.00 Kg
NAME : SHAMPA DAS 48/F

Linked Median Report

December 24, 2022

10:07 am

EXERCISE STAGE : BRUCE
Exercise Stage 1
ST Slope (mV/s) measured at 80 ms Post J

Report time

10:12 am

PHASE TIME : 03:00
STAGE DURATION : 03:00
HR : 109 bpm
QRS Lead : V5
SPEED : 2.7 kmph
GRADE : 10.0
BP : 140 / 80 mm
METS : 5.70

I 0.64 / 0.16

aVR -0.42 / -1.05

V1 0.23 / -0.48

V4 0.10 / 0.08

II 0.13 / -0.08

aVL 0.61 / 0.24

V2 1.00 / 0.56

V5 0.06 / 0.32

III 0.48 / -0.08

aVF -0.10 / 0.08

V3 0.06 / 0.24

V6 0.06 / 0.00

V5

100 Hz

10mm/mv, 25mm/sec

NASAN (C) ST-Win Standard BL 6.94, Unit Ver 4.20

HEIGHT : 166 Cm WEIGHT : 64.00 Kg

NAME : SHAMPA DAS 48/F

BRUCE

Exercise Stage 2

Leads (mm) / ST Slope (mV/s) measured at 80 ms Post J

Linked Median Report

December 24, 2022 10:07 am
Report time 10:15 am

PHASE TIME : 06:00 SPEED: 4.0 kmph
STAGE DURATION : 03:00 GRADE: 12.0
HR : 127 bpm BP : 150 / 80 mm
QRS Lead : V5 METs : 8.00

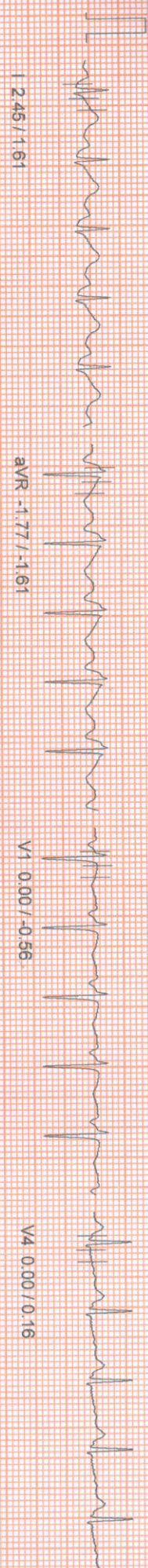

I 2.45 / 1.61

aVR -1.77 / -1.61

V1 0.00 / -0.56

V4 0.00 / 0.16

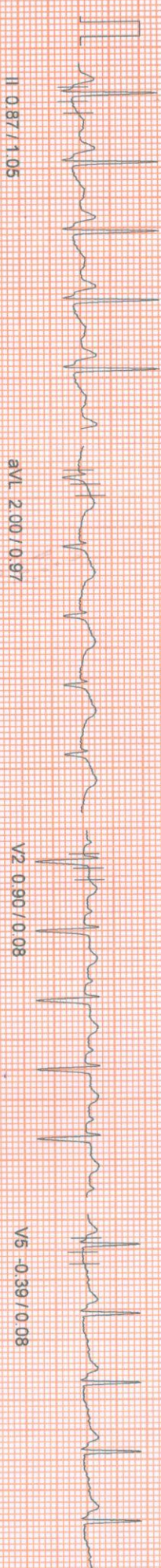

II 0.87 / 1.05

aVL 2.00 / 0.97

V2 0.90 / 0.08

V5 -0.39 / 0.08

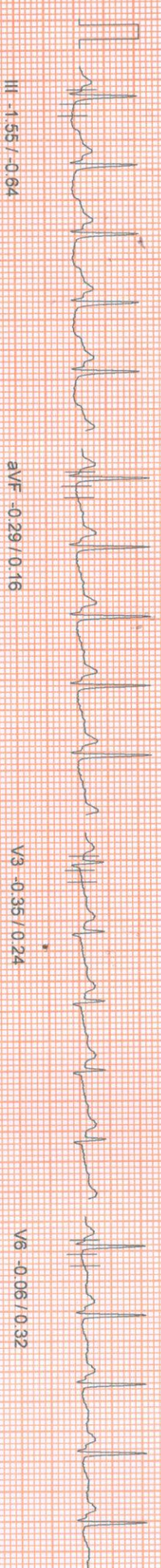

III -1.55 / -0.64

aVF -0.29 / 0.16

V3 -0.35 / 0.24

V6 -0.06 / 0.32

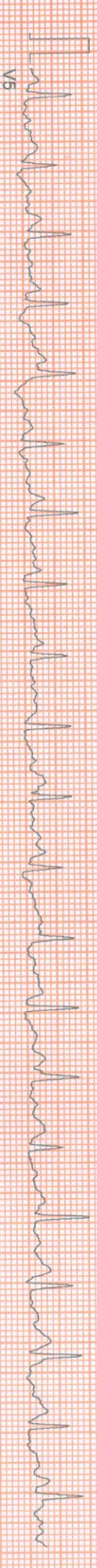

V5

100 Hz

10mm/mv, 25mm/sec

NASAN (G) ST-Wn Standard BL 6.91 Unit Ver 4.20

HEIGHT: 166 Cm WEIGHT: 64.00 Kg

NAME: SHAMPA DAS 48/F

MODEL: BRUCE

Peak Exercise

1 leads (mm) / ST Slope (mV/s) measured at 80 ms Post J

Linked Median Report

December 24, 2022 10:07 am

Report time 10:17 am

PHASE TIME : 07:56 SPEED: 5.5 kmph
STAGE DURATION : 01:56 GRADE: 14.0
HR : 153 bpm BP : 150 / 80 mm
QRS Lead : V5 METS : 9.10

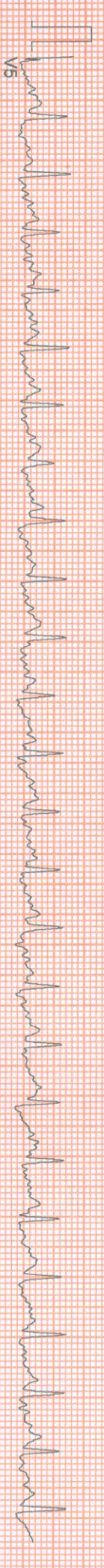
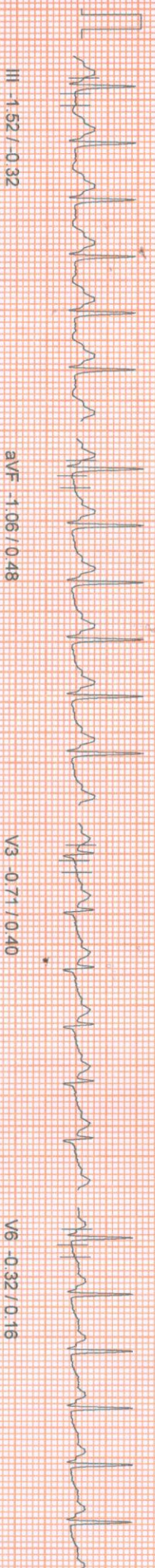
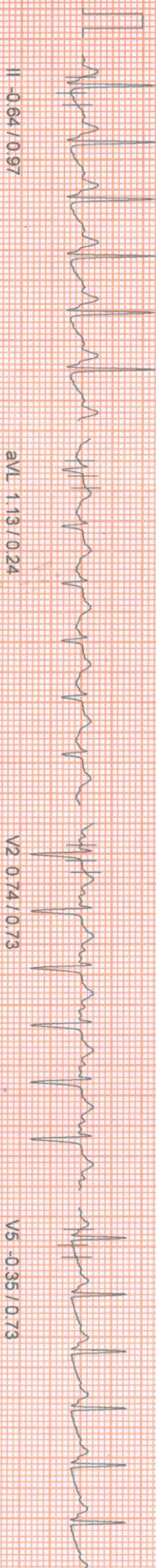
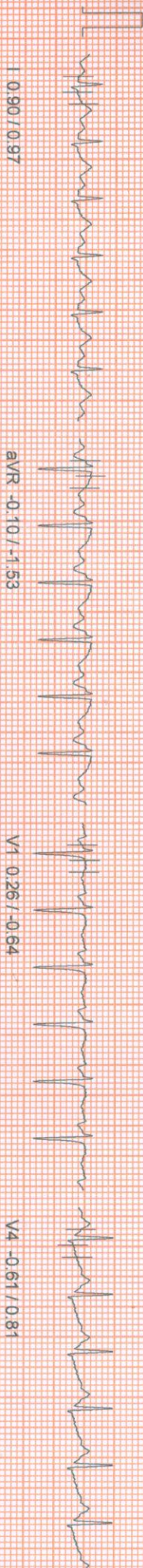

100 Hz

10mm/mv, 25mm/sec

NASAN (C) ST-Win Standard BL 6.91, Unit Ver 4.20

HEIGHT: 166 Cm WEIGHT: 64.00 Kg

NAME: SHAMPA DAS 48/F

SEX: F

BRUCE

Recovery

10 leads (mm) / ST Slope (mV/s) measured at 80 ms Post J

Linked Median Report

December 24, 2022

10:07 am

Report time

10:18 am

PHASE TIME : 07:56
STAGE DURATION : 01:00
HR : 123 bpm
QRS Lead : V5
SPEED: 0.0 kmph
GRADE: 0.0
BP : 150 / 80 mm
METS : 1.00

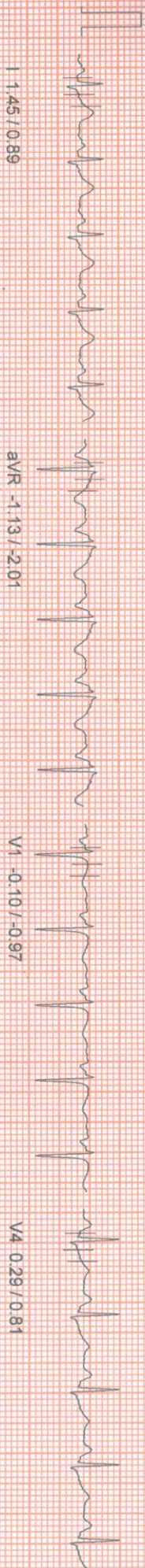

I 1.45 / 0.89

aVR -1.13 / -2.01

V1 -0.10 / -0.97

V4 0.29 / 0.81

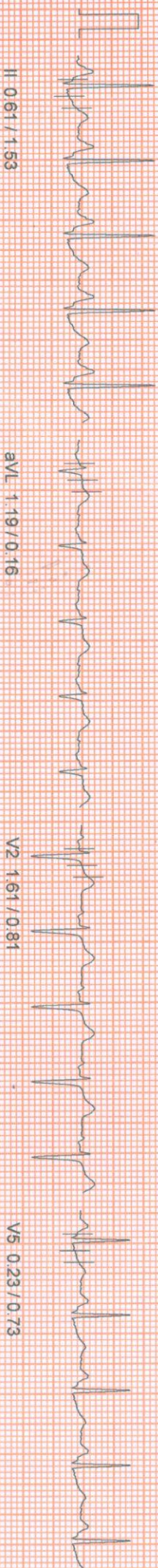

II 0.61 / 1.53

aVL 1.19 / 0.16

V2 1.61 / 0.81

V5 0.23 / 0.73

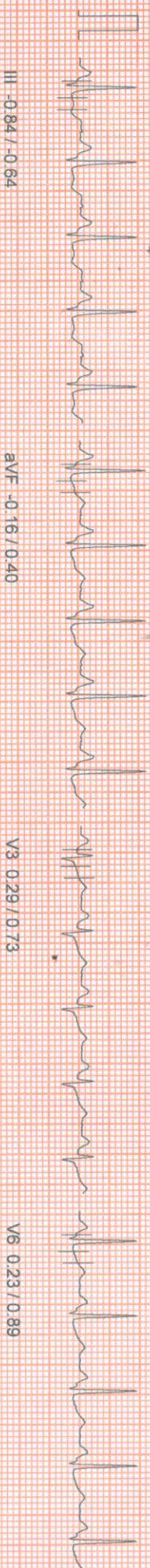

III -0.84 / -0.64

aVF -0.16 / 0.40

V3 0.29 / 0.73

V6 0.23 / 0.89



V5

100 Hz

10mm/mv, 25mm/sec

NASAN (C) ST-V/In Standard B, 6.91, Unit Ver 4.20

HEIGHT : 166 Cm WEIGHT : 64.00 Kg
NAME : SHAMPA DAS 48/F

Linked Median Report

December 24, 2022 10:07 am
Report time : 10:19 am

PHASE TIME : 07.56 SPEED : 0.0 kmph
STAGE DURATION : 02.00 GRADE : 0.0
HR : 98 bpm BP : 150 / 80 mm
QRS Lead : V5 METS : 1.00

Recovery
Levels (mm) / ST Slope (mV/s) measured at 80 ms Post J

I 0.52 / 0.48

aVR -0.23 / -1.05

V1 0.10 / -0.97

V4 0.13 / 0.64

II 0.03 / 0.89

aVL -0.55 / -0.16

V2 0.90 / 0.48

V5 -0.03 / 0.24

III -0.56 / -0.08

aVF -0.23 / 0.40

V3 0.00 / 0.40

V6 -0.03 / 0.48

V5

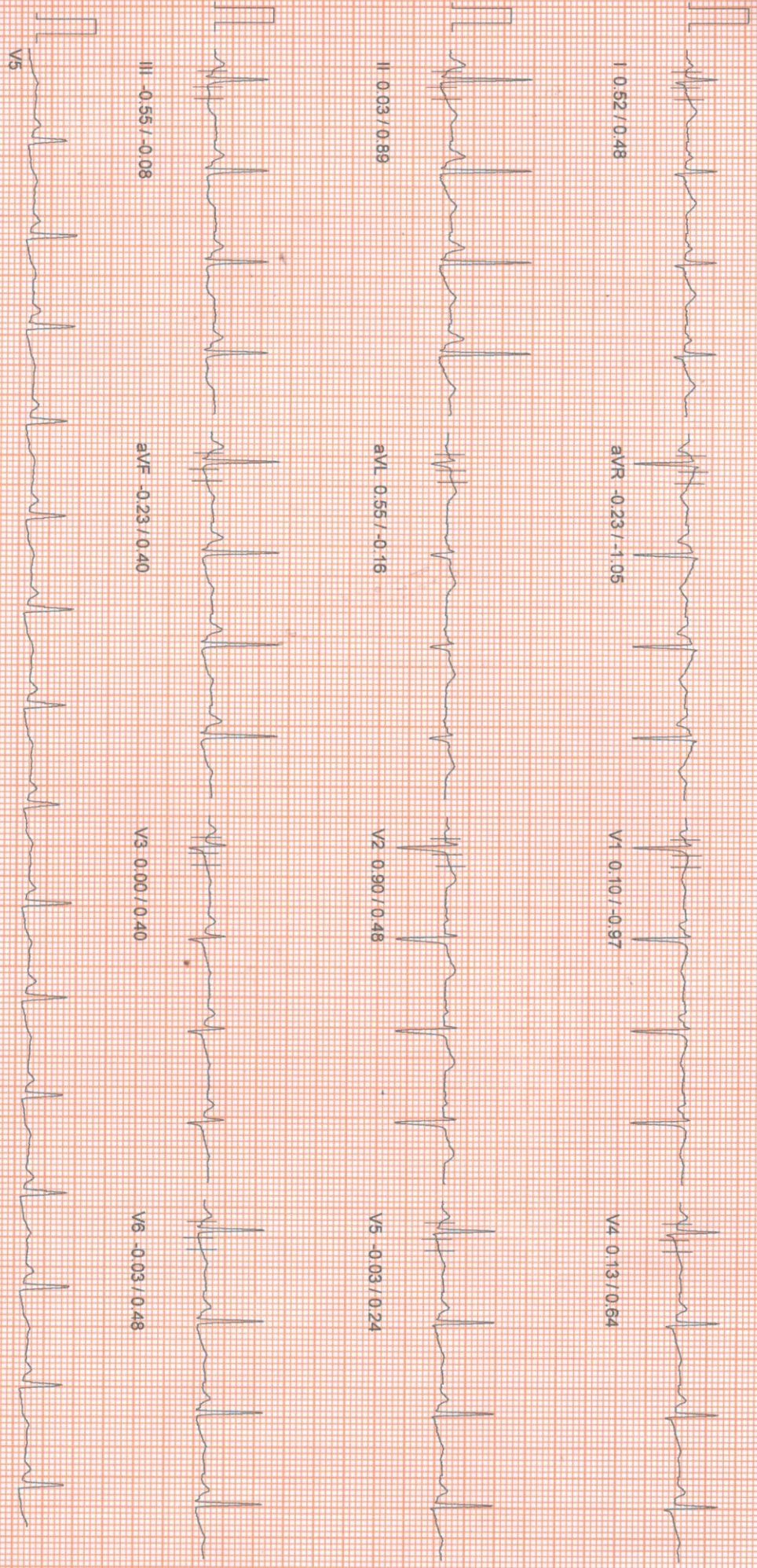

100 Hz

10mV/25mm/sec

HEIGHT : 166 Cm WEIGHT : 64.00 Kg

NAME : SHAMPA DAS 48/F

REASON : BRUCE Recovery

Linked Median Report

December 24, 2022 10:07 am
 Report time : 10:20 am
 PHASE TIME : 07:56
 STAGE DURATION : 03:00
 HR : 89 bpm
 QRS Lead : V5
 SPEED : 0.0 kmph
 GRADE : 0.0
 BP : 140 / 80 mm
 METS : 1.00

I 0.39 / 0.64

aVR -0.13 / -0.89

V1 0.03 / -1.13

V4 0.16 / 0.73

II -0.19 / 0.81

aVL 0.46 / -0.08

V2 0.74 / 0.48

V5 0.00 / 0.40

III -0.52 / 0.16

aVF -0.26 / 0.56

V3 0.00 / 0.48

V6 0.00 / 0.64

V5

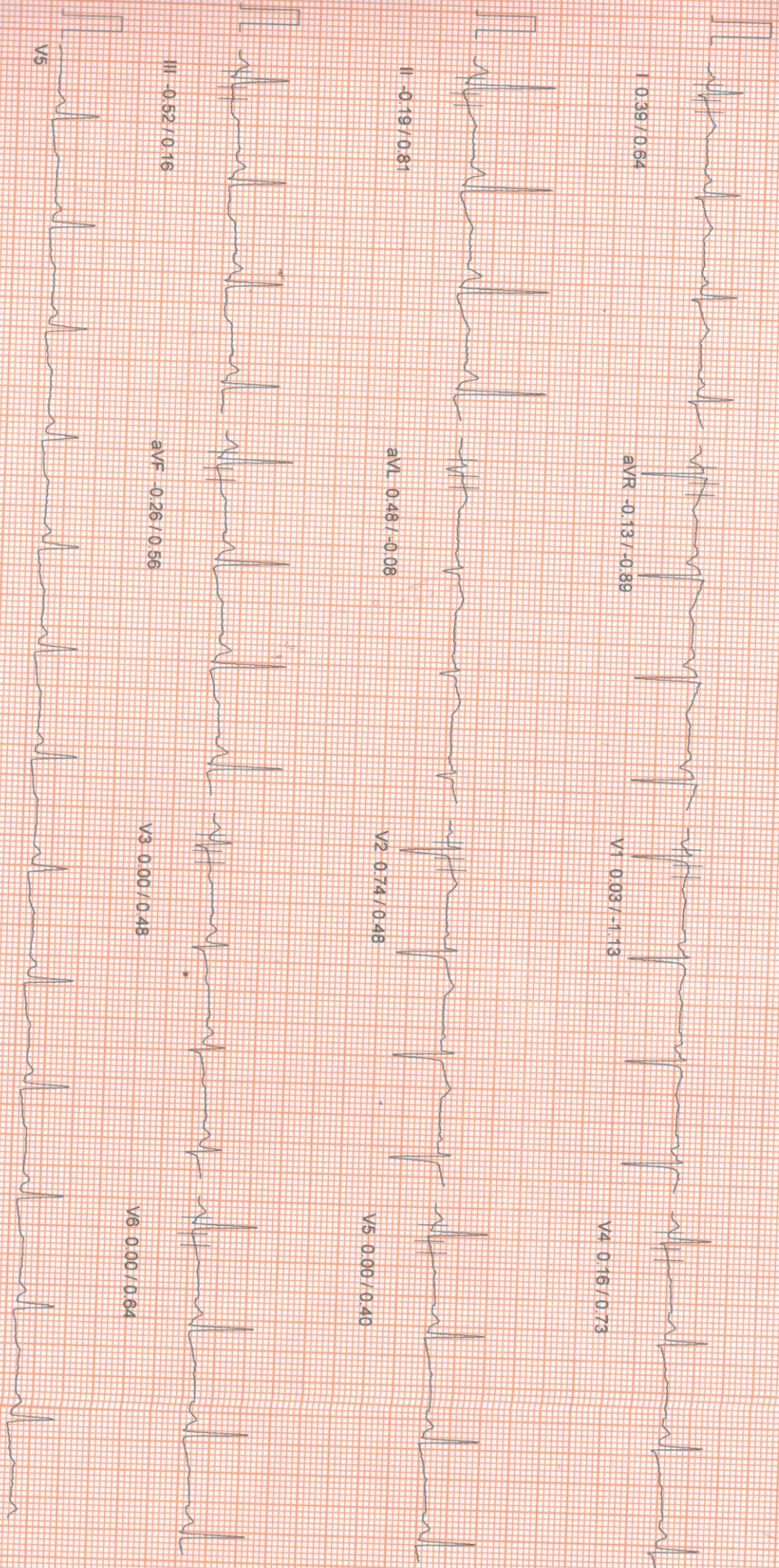

100 Hz

10mm/mv 25mm/sec

HEIGHT : 166 Cm WEIGHT : 64.00 Kg
NAME : SHAMPA DAS 48/F

Linked Median Report

BRUCE
Recovery
Levels (mm) / ST Slope (mV/s) measured at 80 ms Post J

December 24, 2022 10:07 am
Report time 10:21 am
PHASE TIME : 07:56 SPEED : 0.0 kmph
STAGE DURATION : 04:00 GRADE : 0.0
HR : 86 bpm BP : 140 / 80 mm
QRS Lead : V5 METs : 1.00

I 0.32 / 0.08

aVR -0.10 / -0.97

V1 0.10 / -0.97

V4 0.06 / 0.40

II -0.19 / 0.64

aVL 0.45 / -0.24

V2 0.64 / 0.16

V5 0.00 / 0.40

III -0.52 / -0.08

aVF -0.29 / 0.40

V3 0.06 / 0.24

V6 0.00 / 0.48

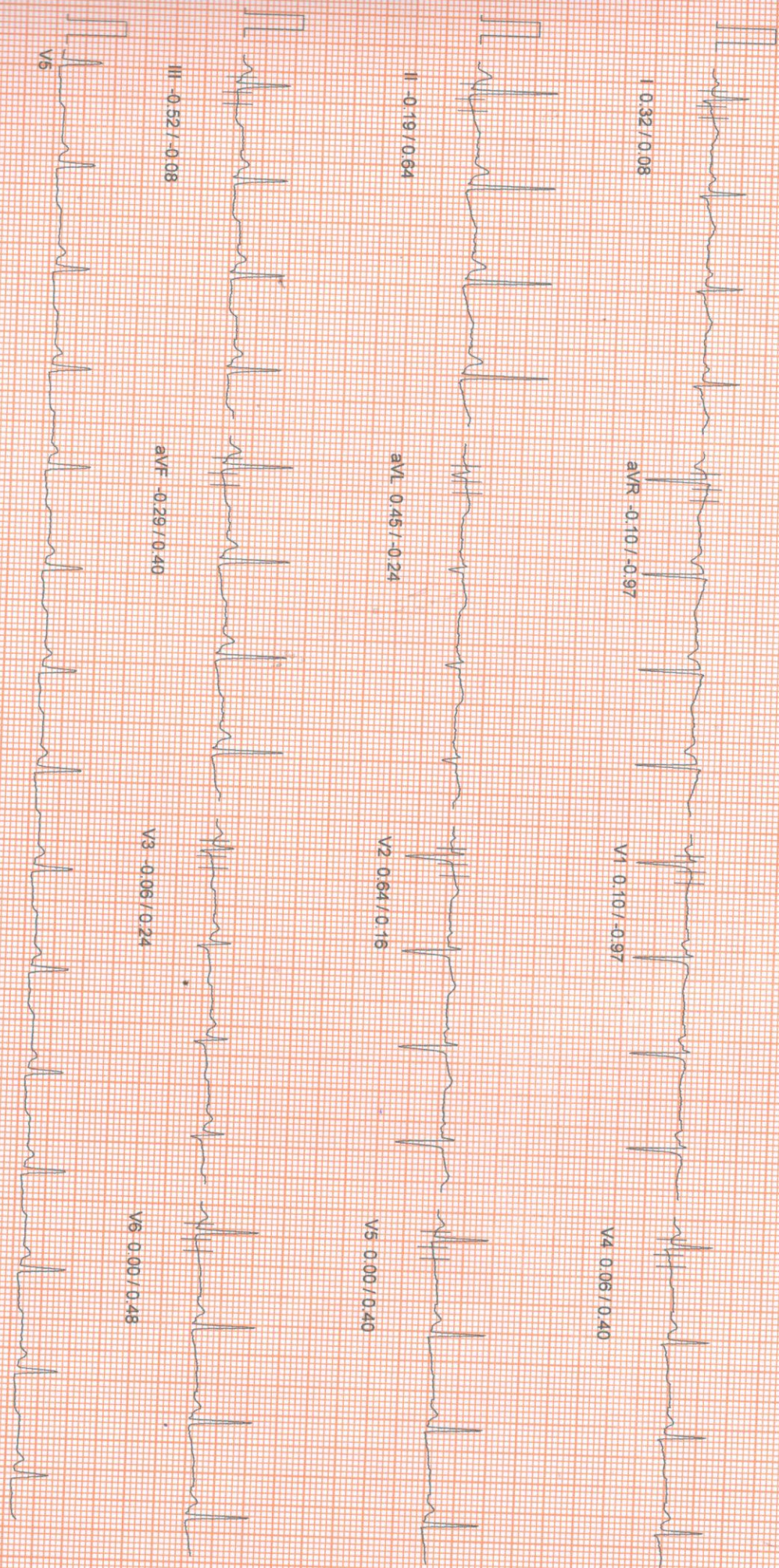

100 Hz

10mm/mv 25mm/sec

HEIGHT : 166 Cm WEIGHT : 64.00 Kg
BIRUCE

ST Tables

December 24, 2022
Report time : 10:07 am

Phase	I	II	III	aVR	aVL	aVF	V1	V2	V3	V4	V5	V6
Pre-Test	0.9	0.4	-0.6	-0.7	0.8	-0.2	-0.1	0.5	-0.3	-0.1	-0.3	-0.2
Supine	0.9	0.4	-0.6	-0.7	0.7	-0.2	-0.1	0.5	-0.3	-0.1	-0.2	-0.2
Standing	0.8	0.2	-0.6	-0.5	0.7	-0.3	-0.1	0.5	-0.2	-0.1	-0.2	-0.2
HyperVentilation	0.8	0.3	-0.5	-0.6	0.7	-0.2	-0.1	0.6	-0.1	-0.0	-0.1	-0.1
Wait For Exercise	0.7	0.2	-0.5	-0.5	0.7	-0.2	-0.1	0.6	-0.1	-0.0	-0.1	-0.1
Exercise Stage 1	0.6	0.1	-0.4	-0.4	0.5	-0.1	0.3	1.1	0.1	0.1	0.1	0.1
Exercise Stage 2	2.4	0.9	-1.5	-1.8	2.0	-0.3	0.0	0.9	-0.4	0.0	-0.4	-0.1
Peak Exercise	1.0	-0.4	-1.3	-0.3	1.2	-0.9	0.1	1.0	-0.3	-0.6	-0.5	-0.2
Recovery 1	1.5	0.6	-0.8	-1.1	1.2	-0.2	-0.1	1.5	0.3	0.4	0.2	0.2
Recovery 3	0.4	-0.2	-0.5	-0.1	0.5	-0.3	0.0	0.7	0.0	0.2	0.0	0.0

ST SLOPES

Phase	I	II	III	aVR	aVL	aVF	V1	V2	V3	V4	V5	V6
Pre-Test	0.6	0.6	-0.6	-1.0	0.2	0.0	-0.3	0.3	-0.3	-0.3	-0.3	-0.4
Supine	0.7	0.6	-0.4	-0.9	0.5	0.0	-0.3	0.3	-0.3	-0.3	-0.2	-0.3
Standing	0.7	0.4	-0.6	-0.7	0.2	-0.2	-0.3	0.2	-0.2	-0.3	-0.3	-0.3
HyperVentilation	0.6	0.3	-0.5	-0.8	0.2	-0.2	-0.3	0.2	-0.2	-0.2	-0.3	-0.4
Wait For Exercise	0.6	0.3	-0.4	-0.6	0.2	-0.2	-0.4	0.2	-0.2	-0.2	-0.3	-0.4
Exercise Stage 1	0.2	0.0	0.0	-0.9	0.2	0.0	-0.4	0.6	-0.2	-0.2	-0.3	-0.4
Exercise Stage 2	1.6	1.0	-0.6	-1.6	1.0	0.2	-0.6	0.1	0.2	0.2	0.1	0.2
Peak Exercise	1.0	0.8	-0.6	-1.7	0.3	0.4	-0.8	0.4	0.2	0.8	0.5	0.3
Recovery 1	0.8	1.5	-0.7	-1.9	0.1	0.4	-1.0	0.8	0.6	0.8	0.8	0.5
Recovery 3	0.6	0.8	0.2	-0.9	-0.1	0.6	-1.1	0.5	0.5	0.7	0.4	0.6

NASAN (C) ST-Win Standard BL 6.91, Unit Ver



+91 98521 66666



+91 98521 66666

Summary Report

Report time :
December 24, 2022

SHAMPA DAS 48/F

APOLLO CLINIC @ OM TOWER
Opp. of Rabintra Bharati University

PATIENT HEIGHT : 166 Cm

PATIENT WEIGHT : 64.00 Kg

Ref. By : Not Applicable

(Not Applicable)



PATIENT NAME : BRUCE

OTHER INVESTIGATION : NIL

REASON FOR TERMINATION : TARGET HEART RATE ACHIVED

EXERCISE TOLERANCE : GOOD

EXERCISE INDUCED ARRHYTHMIA : NIL

HAEMO RESPONSE : ADEQUATE

CHRONO RESPONSE : ADEQUATE

FINAL IMPRESSION : NEGATIVE STREES TEST FOR PROVOCABLE MYOCARDIAL ISCHEMIA.



Siddhartha Kundu
MBBS(KOL), PGDCC, CCEBDM

NASAN (C) ST-Win Standard BL 6.91, Unit Ver 1.00

Summary Report

Report time :
December 24, 2022

10:07
10:07:56



SHAMPA DAS 48/F

BRUCE
PATIENT HEIGHT : 166 Cm

PATIENT WEIGHT : 64.00 Kg

Ref: By : Not Applicable

(Not Applicable)

Stage	Stage Time	Speed (Kmph) / Grade (%)	HR bpm	BP mmHg	R.P.P. X 1000	METS	ST Level I	Stage Comments
Pre-Test	00:25	0.00 / 0.00	75	130 / 80	9	1.00	0.90	
Supine	00:19	0.00 / 0.00	76	130 / 80	9	1.00	0.87	
Standing	00:20	0.00 / 0.00	75	130 / 80	9	1.00	0.81	
HyperVentilation	00:13	0.00 / 0.00	75	130 / 80	9	1.00	0.81	
Wait For Exercise	00:17	0.00 / 0.00	73	130 / 80	9	1.00	0.68	
Exercise Stage 1	03:00	2.70 / 10.00	109	140 / 80	15	5.70	0.58	
Exercise Stage 2	03:00	4.00 / 12.00	126	150 / 80	18	8.00	2.45	
Peak Exercise	01:56	5.50 / 14.00	153	150 / 80	22	9.10	1.03	
Recovery 1	01:00	0.00 / 0.00	116	150 / 80	17	1.00	1.45	
Recovery 3	03:00	0.00 / 0.00	85	140 / 80	11	1.00	0.39	

TOTAL EXER TIME : 7 : 56 min

MAX HR : 153 bpm (88.95 % of 172 bpm)

MAX BP : 150 / 80 mmHg

MAX WORKLOAD : 9.10

DISTANCE COVERED : 0.51 Km

DOUBLE PRODUCT : 22950.00



Siddhartha Kundu
MBBS(KOL), PGDCC, CCEBDM

NASAN (C) ST-Win Standard BL 6.91, Unit Ver 1.00

HEIGHT : 166 Cm WEIGHT : 64.00 Kg
BIRUCE
SHAMPA DAS 48/F

Extra Comments

NEGATIVE STREES TEST FOR PROVOCABLE MYOCARDIAL ISCHEMIA.

December 24, 2022
Report time : 10:07 am

Dr. SIDDHARTHA KUNDU

MBBS (Cal), PGDCC, CCEBDM

Clinical Cardiologist

Ex Sr Resident, Cardiology Dept
B.R Singh Hospital, Eastern Railway

NASAN (C) ST-Win Standard BL 6.91, Unit Ver 0.00

APOLLO CLINIC @ OM TOWER
Opp. of Rabindra Bharati University
Licensee : **Satyam Credit Pvt. Ltd.**
36C, B. T. Road, Kolkata - 700 002
E-mail : sinthimor@theapolloclinic.com
satyamcreditpvtltd@gmail.com

+91 98521 66666

+91 98521 66666

033 2556 5555

033 2556 3333

+91 74392 83407

1317001336#DEWICIS