

Name : Mrs. RITU VASAIKAR (27 /F)
Address : AHMEDABAD, AHMADABAD, AHMADABAD, GUJARAT, INDIA
Examined by : Dr .AHC DOCTOR

Date : 06/02/2023

UHID : AHCC00100126994

AHC No : AHCCA4445

Organization is Accredited by Joint Commission International
Patient : MEDIWHEEL-FULL BODY CHK-BELOW40-FEMALE



CHIEF COMPLAINTS

For Annual health checkup
No specific complaints

PRESENT KNOWN ILLNESS

No history of - Diabetes mellitus,
Hypertension, Thyroid
disorder, Asthma



Past medical history

Covid 19 - No



Surgical history

Caesarian section - 2018 , 2020



Personal history

Ethnicity - Indian Asian
Marital status - Married
No. of children - 2
Female - 1
Male - 1
Profession - corporate employed
Diet - Vegetarian
Alcohol - does not consume alcohol
Smoking - No
Chews tobacco - No
Physical activity - Moderate
- level ground walking



Family history

Father - alive
Aged - 58
Mother - alive
Aged - 50
Diabetes - father
Coronary artery
disease - none
Cancer - None

Renal disease - mother

PHYSICAL EXAMINATION



General

Height - 154
Weight - 84.1
BMI - 35.46
Pallor - No
Oedema - no



Cardiovascular system

Heart rate (Per minute) - 95
Rhythm - Regular
Systolic(mm of Hg) - 130
Diastolic(mm of Hg) - 89
Heart sounds - S1S2+

Respiratory system

Breath sounds - Normal vesicular breath
sounds



Abdomen

Organomegaly - No
Tenderness - No

Printed By : MUKTA S ADALTI



Name : Mrs. RITU VASAIKAR (27 /F)

UHID : AHCC.0000126994

Date : 06/02/2023

Package : MEDIWHEEL-FULL BODY CHK-BELOW40-FEMALE

AHC No : AHCCA44445



URINE FOR ROUTINE EXAMINATION

| Test Name | Result | Unit | Level | Range |
|------------------|-------------|-------------|-------|---------|
| Specific Gravity | 1.005 | | | |
| Colour: | Pale-Yellow | | | |
| Transparency: | Clear | | | |
| pH | 6 | | | |
| Protein : | Nil | | | |
| Sugar: | Nil | | | |
| Blood: | Negative | | | |
| Ketone | Absent | | | |
| Bile Pigments: | Absent | | | |
| Urobilinogen | Normal | E.U./d L | | |
| Nitrite | Negative | | | |
| Pus Cells | Occassional | | | 0-5 |
| RBC | Nil | /hpf | | 0-5/hpf |
| Epithelial Cells | Occassional | | | |
| Casts: | Absent | | | |
| Crystals: | Absent | | | |
| Note | 06/02/2023 | | | |

| | | | | |
|--|-------------------------------------|-----------|---|---------------|
| Eosinophils | 04 | % | ● | 01-06 |
| Basophils | 00 | % | ● | 0-1 |
| Platelet Count (Impedance) | 327000 | /cu mm | ● | 150000-450000 |
| MPV (Calculated) | 7.2 | fl | ● | 7-11 |
| RBC: | Hypochromic Microcytic RBCs | | | |
| RBC:: | Anisocytosis (+) | | | |
| WBC: | Differentials within normal limits. | | | |
| Platelets: | Adequate on the smear | | | |
| Parasite | No Parasites Seen | | | |
| ERYTHROCYTE SEDIMENTATION RATE (ESR) (Automated/ optic-electronic) | 15 | mm/1st hr | ● | 0-20 |

URINE GLUCOSE (POST PRANDIAL)

| Test Name | Result | Unit | Level | Range |
|-------------------------------|--------|------|-------|-------|
| Urine Glucose (Post Prandial) | Nil | | | |

BLOOD GROUPING AND TYPING (ABO and Rh)

| Test Name | Result | Unit | Level | Range |
|--------------|------------|------|-------|-------|
| BLOOD GROUP: | O Positive | | | |

COMPLETE BLOOD COUNT WITH ESR

| Test Name | Result | Unit | Level | Range |
|--------------------------------------|--------|------------|-------|------------|
| Hemoglobin (Photometric Measurement) | 12.6 | gm% | ● | 12-16 |
| Packed cell volume (Calculated) | 39.2 | % | ● | 36-46 |
| RBC COUNT (Impedance) | 4.94 | Million/ul | ● | 3.8-5.2 |
| MCV (From RBC Histogram) | 79.4 * | fl | ● | 80-100 |
| MCH (Calculated) | 25.5 * | pg | ● | 27-32 |
| MCHC (Calculated) | 32.1 | % | ● | 31-36 |
| RDW (Calculated) | 15.6 * | % | ● | 11.5-14.5 |
| WBC Count (Impedance) | 7400 | /cu mm | ● | 4000-11000 |
| Neutrophils | 60 | % | ● | 40-75 |
| Lymphocytes | 30 | % | ● | 20-40 |
| Monocytes | 06 | % | ● | 2-10 |

LFT (LIVER FUNCTION TEST)

| Test Name | Result | Unit | Level | Range |
|-------------------------------------|--------|-------|-------|-------------------------|
| ALT(SGPT) - SERUM / PLASMA | 34 | U/L | ● | 0-35 |
| ALKALINE PHOSPHATASE - SERUM/PLASMA | 100 | U/L | ● | Adult(Female): 35 - 104 |
| AST (SGOT) - SERUM | 26 | U/L | ● | >1 year Female : <32 |
| Total Bilirubin | 0.402 | mg/dL | ● | 0.300-1.200 |
| Direct Bilirubin | 0.166 | mg/dL | ● | Upto 0.3 mg/dl |

● Within Normal Range ● Borderline High/Low ● Out of Range

For Enquiry/Appointments Contact +91 76988 15003 / +91 79 66701880



Name : Mrs. RITU VASAIKAR (27 /F)

UHID : AHCC.0000126994

Date : 06/02/2023

Package : MEDIWHEEL-FULL BODY CHK-BELOW40-FEMALE

AHC No : AHCCAH4445



Organization is Accredited
Indirect Bilirubin

0.24 mg/dL ● 1 Day ≤5.1 mg/dL
 2 Days ≤7.2 mg/dL
 3-5 Days ≤10.3 mg/dL
 6-7 Days ≤8.4 mg/dL
 8-9 Days ≤6.5 mg/dL
 10-11 Days ≤4.6 mg/dL
 12-13 Days ≤2.7 mg/dL
 14 Days - 9 Years 0.2-0.8 mg/dL
 10-19 Years 0.2-1.1 mg/dL
 ≥20 Years 0.2-1.2 mg/dL

GLYCOSYLATED HEMOGLOBIN (HBA1C) - WHOLE BLOOD

| Test Name | Result | Unit | Level | Range |
|---------------------------------|--------|------|-------|---|
| Glycosylated Hemoglobin (HbA1c) | 5.39 | % | ● | Normal < 5.7 |
| | | | | %Increased risk for Diabetes 5.7 - 6.4% |
| | | | | Diabetes ≥= 6.5% |
| | | | | Monitoring criteria for Diabetes Mellitus <7.0 : Well Controlled Diabetes 7.1 – 8.0 : Unsatisfactory Control > 8.0 : Poor Control & Needs Immediate Treatment |

CREATININE - SERUM / PLASMA

| Test Name | Result | Unit | Level | Range |
|-----------------------------|--------|-------|-------|-------------------------|
| CREATININE - SERUM / PLASMA | 0.65 | mg/dL | ● | Adult Female: 0.5 - 1.2 |

LFT (LIVER FUNCTION TEST)

| Test Name | Result | Unit | Level | Range |
|---|--------|------|-------|-----------------------------------|
| GGTP: GAMMA GLUTAMYL TRANSPEPTIDASE - SERUM | 40 | U/L | ● | Male : 10 - 71 Female : 6 - 42 |

GLUCOSE - SERUM / PLASMA (FASTING)

| Test Name | Result | Unit | Level | Range |
|----------------------------|--------|-------|-------|---|
| Glucose - Plasma (Fasting) | 104 * | mg/dL | ● | 70 - 100 : Normal 100 - 125 : Impaired Glucose Tolerance ≥= 126 : Diabetes Mellitus |

GLUCOSE - SERUM / PLASMA (POST PRANDIAL) - PPBS

| Test Name | Result | Unit | Level | Range |
|----------------------------------|--------|-------|-------|--------|
| Glucose - Plasma (Post Prandial) | 127 | mg/dL | ● | 70-140 |

● Within Normal Range ● Borderline High/Low ● Out of Range



Glycosylated Hemoglobin (HbA1c)

5.39 % ● Normal < 5.7

%Increased risk for Diabetes 5.7 - 6.4%
Diabetes >= 6.5%

Monitoring criteria for Diabetes Mellitus
<7.0 : Well Controlled Diabetes
7.1 – 8.0 : Unsatisfactory Control
> 8.0 : Poor Control & Needs Immediate Treatment

TOTAL T4: THYROXINE - SERUM

9 * ug/dL ● 5.1 - 14.1

TSH: THYROID STIMULATING HORMONE - SERUM

2.08 µIU/mL ● 14-120 years : 0.27 - 4.20

URIC ACID - SERUM

| Test Name | Result | Unit | Level | Range |
|-------------------|--------|-------|-------|------------------------------------|
| URIC ACID - SERUM | 4.0 | mg/dL | ● | Male : 3.4-7.0 Female : 2.4-5.7 |

BUN (BLOOD UREA NITROGEN)

| Test Name | Result | Unit | Level | Range |
|---------------------------|--------|-------|-------|---------|
| BUN (BLOOD UREA NITROGEN) | 14 | mg/dL | ● | 6-20 |
| UREA - SERUM / PLASMA | 30 | mg/dL | ● | 15 - 50 |

LIPID PROFILE - SERUM

| Test Name | Result | Unit | Level | Range |
|--|--------|-------|-------|--|
| Total Cholesterol | 165 | mg/dl | ● | 0 - 200 : Desirable 200 - 240 : Borderline High 240 - 280 : High > 280 : Very High |
| Triglycerides - Serum | 78 | mg/dL | ● | 0-150 |
| HDL CHOLESTEROL - SERUM / PLASMA (Direct Enzymatic Colorimetric) | 55 * | mg/dL | ● | < 40 : Major risk factor for heart disease 40 - 59 : The higher the better. >=60 : Considered protective against heart disease |

Mean Blood Sugar 108

LFT (LIVER FUNCTION TEST)

| Test Name | Result | Unit | Level | Range |
|--------------------------------|--------|------|-------|------------------------------|
| PROTEIN TOTAL - SERUM / PLASMA | 8.00 | g/dL | ● | 6.00-8.00 |
| PROTEIN TOTAL - SERUM / PLASMA | 8.00 | g/dL | ● | 6.00-8.00 |
| ALBUMIN - SERUM | 4.69 | g/dL | ● | Adult(18 - 60 Yr): 3.5 - 5.2 |
| ALBUMIN - SERUM | 4.69 | g/dL | ● | Adult(18 - 60 Yr): 3.5 - 5.2 |
| Globulin-Serum/Plasma | 3.3 | | ● | 2.20-4.20 |
| Globulin-Serum/Plasma | 3.3 | | ● | 2.20-4.20 |
| A/G ratio | 1.4 | | ● | 1.00-2.00 |
| A/G ratio | 1.4 | | ● | 1.00-2.00 |

THYROID PROFILE (T3,T4 AND TSH)

| Test Name | Result | Unit | Level | Range |
|-------------------------------------|--------|-------|-------|-----------|
| TOTAL T3: TRI IODOTHYRONINE - SERUM | 2.0 | ng/mL | ● | 0.8 - 2.0 |

● Within Normal Range ● Borderline High/Low ● Out of Range

Name : Mrs. RITU VASAIKAR (27 /F)

UHID : AHCC.0000126994

Date : 06/02/2023

Package : MEDIWHEEL-FULL BODY CHK-BELOW40-FEMALE

AHC No : AHCCAH4445



| | | | |
|------------------------------|-----|---------|--|
| LDL Cholesterol (Direct LDL) | 103 | mg/dL ● | 100 : Optimal 100-129 : Near Optimal 130-159 : Borderline High 160-189 : High ≥190 : Very High |
| VLDL CHOLESTEROL | 16 | ● | < 40 mg/dl |
| C/H RATIO | 3 | ● | 0-4.5 |

USG WHOLE ABDOMEN

Normal study.

X-RAY CHEST PA

NORMAL STUDY.

INVESTIGATIONS NOT DONE / NOT YET REPORTED / NOT PART OF PACKAGE(LAB,RADIOLOGY & CARDIOLOGY)

Haematology

- STOOL ROUTINE
- URINE GLUCOSE(FASTING)

Histopathology

CONVENTIONAL PAP SMEAR /CERVICAL SMEAR

CARDIOLOGY

- ECHO/TMT
- ECG

● Within Normal Range ● Borderline High/Low ● Out of Range

Name : Mrs. RITU VASAIKAR (27 /F)
UHID : AHCC.0000126994
MediWHEEL-FULL BODY CHK-BELOW40-FEMALE

Date : 06/02/2023
AHC No : AHCCAH44445
Apollo
HOSPITALS

Organization is accredited by
NABH (National Accreditation Board for Hospitals & Healthcare Providers)

Executive Summary

 BODY WEIGHT 84.1 KG, IDEAL BODY WEIGHT 54 KG
ECG- NORMAL SINUS RHYTHM
TMT- TEST IS NEGATIVE FOR EXERCISE TIME , AND WORKLOAD METS
CHEST X-RAY- NORMAL
USG ABDOMEN- NORMAL
EYE- NORMAL

Wellness Prescription

Advice On Diet :-

 BALANCED DIET
LOW FAT DIET
LOW CARBOHYDRATE DIET

Advice On Physical Activity :-

 REGULAR 30 MINUTES WALK FOR HEALTH AND 60 MINUTES FOR WEIGHT REDUCTION
DO YOGA AND MEDITATION
MAINTAIN WEIGHT BETWEEN 54-58 KG

Printed By : MUKTA S ADALTI



Health Check-up examinations and routine investigations have certain limitations and may not be able to detect all the diseases. Any new or persisting symptoms should be brought to the attention of the Consulting Physician. Additional tests, consultations and follow up may be required in some cases.



Organization is Accredited
by Joint Commission International



DEPARTMENT OF BIOCHEMISTRY AND IMMUNOLOGY

Name : Mrs. RITU VASAIKAR

Age : 27Yr 2Mth 16Days Gender : Female

UHD : AHCC.0000126994 / AHCCAH4445

W/BNo/RefNo : AHC

SIN \ LRN : 3736390 \ 3736392 \ 3736389 \ 3736394 \

Specimen : Serum

Ref Doctor : Mr. AHC DOCTOR



Collected on : 06-FEB-2023 09:53:20 AM Received on : 06-FEB-2023 10:29:55 AM Reported on : 06-FEB-2023 02:37:48 PM

MEDIWHEEL-FULL BODY CHK-BELOW40-FEMALE

| TEST NAME | RESULT | BIOLOGICAL REFERENCE INTERVALS | UNITS |
|---|--------|---|-------|
| GLYCOSYLATED HEMOGLOBIN (HBA1C) - WHOLE BLOOD (Immuno-turbidimetric) | 5.39 | Normal < 5.7% Increased risk for Diabetes 5.7 - 6.4% Diabetes >= 6.5% Monitoring criteria for Diabetes Mellitus <7.0 : Well Controlled Diabetes 7.1 - 8.0 : Unsatisfactory Control > 8.0 : Poor Control & Needs Immediate Treatment | % |
| Mean Blood Sugar | 108 | | |
| ALT(SGPT) - SERUM / PLASMA (UV without P5P) | 34 | Adult Female : <34 | U/L |
| ALKALINE PHOSPHATASE - SERUM/PLASMA (PNP AMP BUFFER) | 100 | Adult(Female): 35 - 104 | U/L |
| AST (SGOT) - SERUM (UV without P5P) | 26 | >1 year Female : <32 | U/L |
| BILIRUBIN (DIRECT/INDIRECT/TOTAL) - SERUM (Diazotization) | | | |
| Bilirubin Total | 0.402 | 0-1 days : 0 - 6mg/dl | mg/dL |

For Enquiry/Appointments Contact: +91 76988 15003 / +91 79 66701880

Apollo Hospitals International Limited
Plot No.-1A, Bhat, GIDC, Gandhinagar, Gujarat - 382428, India.
Phone : +91 79 66701800 | Fax No. : +91 79 66701843
E-mail : info@apolloahd.com | www.ahmedabad.apollohospitals.com

Apollo Hospitals - City Centre (NON NABH-JCI)
1, TulsiBaug Society, Nr. Parimal Garden, Ahmedabad.
Phone : +91 79 66305800 / 01 or +91 76988 15148
E-mail : infoahcc@apolloahd.com

Regd. Office
19, Bishop Gardens, R.A. Puram, Chennai - 600 028
CIN No. : U85110TN1997PLC039016 | GSTIn : 24AABCA4150H225
For online appointment : www.askapollo.com



For online appointment : www.askapollo.com

Keep the records carefully and bring them along during your next visit to our Hospital



Organization is Accredited
by Joint Commission International



DEPARTMENT OF BIOCHEMISTRY AND IMMUNOLOGY

Name : Mrs. RITU VASAIKAR Age : 27Yr 2Mth 16Days Gender : Female
 UHID : AHCC.0000126994 / AHCCA4445 W/BNo/RefNo : AHC
 SIN \ LRN : 3736390 \ 3736392 \ 3736389 \ 3736394 \
 Specimen : Serum
 Ref Doctor : Mr. AHC DOCTOR



Collected on : 06-FEB-2023 09:53:20 AM Received on : 06-FEB-2023 10:29:55 AM Reported on : 06-FEB-2023 02:37:48 PM

| | | | |
|--|-------|---|-------|
| Direct Bilirubin | 0.166 | 1-2 days : 0 - 8mg/dl 2-5 days : 0 - 12mg/dl 5days - 4 months : 0.3 -1.2mg/dl >4 months : 0.3-1.2 mg/dl Upto 0.3 mg/dl | mg/dL |
| Indirect Bilirubin | 0.24 | 1 Day ≤5.1 mg/dL 2 Days ≤7.2 mg/dL 3-5 Days ≤10.3 mg/dL 6-7 Days ≤8.4 mg/dL 8-9 Days ≤6.5 mg/dL 10-11 Days ≤4.6 mg/dL 12-13 Days ≤2.7 mg/dL 14 Days - 9 Years 0.2-0.8 mg/dL 10-19 Years 0.2-1.1 mg/dL ≥20 Years 0.2-1.2 mg/dL Adult Female: 0.5 - 1.2 | mg/dL |
| CREATININE - SERUM / PLASMA (Alkaline picrate - kinetic rate blanked) | 0.65 | | mg/dL |
| GGTP: GAMMA GLUTAMYL TRANSPEPTIDASE - SERUM (IFCC) | 40 | Male : 10 - 71 Female : 6 - 42 | U/L |
| PROTEIN TOTAL - SERUM / PLASMA (Biuret) | 8.00 | >2 Year: 6.0 - 8.0 | g/dL |
| ALBUMIN - SERUM | 4.69 | Adult(18 - 60 Yr): 3.5 - 5.2 | g/dL |
| Globulin-Serum/Plasma | 3.3 | 2.2 - 4.2 | |
| A/G ratio | 1.4 | 1.00 - 2.00 | |
| TOTAL T3: TRI IODOTHYRONINE - SERUM | 2.0 | 0.8 - 2.0 | ng/mL |

For Enquiry/Appointments Contact +91 76988 15003 / +91 79 66701880

Apollo Hospitals International Limited
 Plot No.-1A, Bhad, GIDC, Gandhinagar, Gujarat - 382428, India.
 Phone : +91 79 66701800 | Fax No. : +91 79 66701843
 E-mail : info@apollohospitals.com | www.ahmedabad.apollohospitals.com

Apollo Hospitals - City Centre (NON NABH-JCI)
 1, TulsiBaag Society, Nr. Parimal Garden, Ahmedabad.
 Phone : +91 79 66305800 / 01 or +91 76988 15148
 E-mail : infoahcc@apolloahd.com

Regd. Office
 19, Bishop Gardens, R.A. Puram, Chennai - 600 028
 CIN No. : U85110TN1997PLC039016 | GSTIn : 24AABCA4150H225
 For online appointment : www.askapollo.com



For online appointment : www.askapollo.com
 Keep the records carefully and bring them along during your next visit to our Hospital



Organization is Accredited
by Joint Commission International



DEPARTMENT OF BIOCHEMISTRY AND IMMUNOLOGY

Name : Mrs. RITU VASAIKAR Age : 27Yr 2Mth 16Days Gender : Female
 UHID : AHCC.0000126994 / AHCCAH4445 W/BNo/RefNo : AHC
 SIN \ LRN : 3736390 \ 3736392 \ 3736389 \ 3736394 \
 Specimen : 1602091 Serum
 Ref Doctor : Mr. AHC DOCTOR



Collected on : 06-FEB-2023 09:53:20 AM Received on : 06-FEB-2023 10:29:55 AM Reported on : 06-FEB-2023 02:37:48 PM

| | | | |
|---|------|--|--------|
| (Electrochemiluminescence:ECLIA) TOTAL T4: THYROXINE - SERUM | 9 * | 5.1 - 14.1 | ug/dL |
| (Electrochemiluminescence:ECLIA) TSH: THYROID STIMULATING HORMONE - SERUM | 2.08 | 14-120 years : 0.27 - 4.20 | µIU/mL |
| (Electrochemiluminescence:ECLIA) URIC ACID - SERUM | 4.0 | Male : 3.4-7.0 Female : 2.4-5.7 | mg/dL |
| (Uricase, colorimetric) BUN (BLOOD UREA NITROGEN) | 14 | Adult : 6 - 20 | mg/dL |
| (Histology) UREA - SERUM / PLASMA | 30 | 15 - 50 | mg/dL |
| LIPID PROFILE - SERUM | 165 | 0 - 200 : Desirable 200 - 240 : Borderline High 240 - 280 : High > 280 : Very High | mg/dl |
| TOTAL CHOLESTEROL (CHOD POD) | 78 | Normal: <150 High: 150 - 199 Hypertriglyceridemic: 200 - 499 Very High: >=500 | mg/dL |
| HDL CHOLESTEROL - SERUM / PLASMA (Direct Enzymatic Colorimetric) | 55 * | < 40 : Major risk factor for heart disease 40 - 59 : The higher The better. >=60 : Considered protective against heart disease | mg/dL |
| LDL CHOLESTEROL - SERUM / PLASMA (Direct | 103 | < 100 : Optimal | mg/dL |

For Enquiry/Appointments Contact +91 76988 15003 / +91 79 66701880

Apollo Hospitals International Limited
 Plot No.-1A, Bhal, GIDC, Gandhinagar, Gujarat - 382428, India.
 Phone : +91 79 66701800 | Fax No. : +91 79 66701843
 E-mail : info@apolloahd.com | www.ahmedabad.apollohospitals.com

Apollo Hospitals - City Centre (NON NABH-JCI)
 1, TulsiBaag Society, Nr. Parimal Garden, Ahmedabad.
 Phone : +91 79 66305800 / 01 or +91 76988 15148
 E-mail : infoahcc@apolloahd.com

Regd. Office
 19, Bishop Gardens, R.A. Puram, Chennai - 600 028
 CIN No. : U85110TN1997PLC039016 | GSTIn : 24AABCA4150H225
 For online appointment : www.askapollo.com



For online appointment : www.askapollo.com

Keep the records carefully and bring them along during your next visit to our Hospital



Organization is Accredited
by Joint Commission International



DEPARTMENT OF BIOCHEMISTRY AND IMMUNOLOGY

Name : Mrs. RITU VASAIKAR Age : 27Yr 2Mth 16Days Gender : Female
 UHID : AHCC.0000126994 / AHCCAH4445 W/BN/RefNo : AHC
 SIN \ LRN : 3736390 \ 3736392 \ 3736389 \ 3736394 \
 Specimen : 1602091 Serum
 Ref Doctor : Mr. AHC DOCTOR



Collected on : 06-FEB-2023 09:53:20 AM Received on : 06-FEB-2023 10:29:55 AM Reported on : 06-FEB-2023 02:37:48 PM

| | | | |
|---|------------|--|-------|
| LDL | | 100-129 : Near Optimal 130-159 : Borderline High 160-189 : High >=190 : Very High | |
| VLDL CHOLESTEROL (Calculated) | 16 | < 40 mg/dl | |
| C/H RATIO (Calculated) | 3 | < 4.5 | |
| GLUCOSE - SERUM / PLASMA (FASTING) (Hexokinase) | 104 * | 70 - 100 : Normal 100 - 125 : Impaired Glucose Tolerance >= 126 : Diabetes Mellitus | mg/dL |
| GLUCOSE - SERUM / PLASMA (POST PRANDIAL) - PPBS (Hexokinase) | | | |
| GLUCOSE - SERUM / PLASMA (POST PRANDIAL) | 127 | 70 - 140 | mg/dL |
| Comments : | 06/02/2023 | | |

06/02/2023

Report Status:Final

* END OF REPORT *

CHECKED BY 1010782
717880

Printed On : 06-FEB-2023 06:50:41 PM

Dr.HARDIK KOSHTI
MD PATHOLOGY,
CONSULTANT

For Enquiry/Appointments Contact: +91 76988 15003 / +91 79 66701880

Apollo Hospitals International Limited
Plot No. -1A, Bhat, GIDC, Gandhinagar, Gujarat - 382428, India.
Phone : +91 79 66701800 | Fax No. : +91 79 66701843
E-mail : info@apolloahd.com | www.ahmedabad.apollohospitals.com

Apollo Hospitals - City Centre (NON NABH-JCI)
1, TulsiBaag Society, Nr. Parimal Garden, Ahmedabad.
Phone : +91 79 66305800 / 01 or +91 76988 15148
E-mail : infoahcc@apolloahd.com

Regd. Office
19, Bishop Gardens, R.A. Puram, Chennai - 600 028
CIN No. : U85110TN1997PLC039016 | GSTIn : 24AABCA4150H2Z5
For online appointment : www.askapollo.com



For online appointment : www.askapollo.com
Keep the records carefully and bring them along during your next visit to our Hospital



Organization is Accredited
by Joint Commission International



DEPARTMENT OF CLINICAL PATHOLOGY

Name : **Mrs. RITU VASAIKAR** Age : **27Yr 2Mth 16Days** Gender : **Female**
 UHID : **AHCC.0000126994 / AHCCAH4445** W/BNo/RefNo : **AHC**
 SIN\LRN : **3736393 \ 1602091**
 Specimen : **Urine**
 Ref Doctor : **Mr. AHC DOCTOR**



Collected on : **06-FEB-2023 09:53:20 AM** Received on : **06-FEB-2023 10:30:03 AM** Reported on : **06-FEB-2023 06:24:53 PM**

MEDIWHEEL-FULL BODY CHK-BELOW40-FEMALE

| <u>TEST NAME</u> | <u>RESULT</u> | <u>BIOLOGICAL REFERENCE INTERVALS</u> | <u>UNITS</u> |
|--|---------------|---------------------------------------|--------------|
| URINE FOR ROUTINE EXAMINATION : (Solubility Method) | | | |
| PHYSICAL EXAMINATION | | | |
| Specific Gravity | 1.005 | | |
| Colour: | Pale-Yellow | | |
| Transparency: | Clear | | |
| CHEMICAL EXAMINATION | | | |
| pH | 6 | | |
| Protein : | Nil | | |
| Sugar: | Nil | | |
| Blood: | Negative | | |
| Ketone | Absent | | |
| Bile Pigments: | Absent | | E.U./dL |
| Urobilinogen | Normal | | |
| Nitrite | Negative | | |
| Cells: | | | |
| Pus Cells | Occassional | 0-5/hpf | /hpf |
| RBC | Nil | 0-5/hpf | |
| Epithelial Cells | Occassional | | |
| Casts: | Absent | | |
| Crystals: | Absent | | |
| Note | 06/02/2023 | | |
| Report Status:Final | | | |

* END OF REPORT *

CHECKED BY : 1217739
717880

Printed On : 06-FEB-2023 06:51:23 PM

Dr.HARDIK KOSHTI
MD PATHOLOGY,
CONSULTANT

For Enquiry/Appointments Contact **+91 76988 15003 / +91 79 66701880**

Apollo Hospitals International Limited
Plot No.-1A, Bhal, GIDC, Gandhinagar, Gujarat - 382428, India.
Phone : +91 79 66701800 | Fax No. : +91 79 66701843
E-mail : info@apolloahd.com | www.ahmedabad.apollohospitals.com

Apollo Hospitals - City Centre (NON NASH-JCI)
1, Tulsibaug Society, Nr. Parimal Garden, Ahmedabad.
Phone : +91 79 66305800 / 01 or +91 76988 15148
E-mail : infoahcc@apolloahd.com

Regd. Office
19, Bishop Gardens, R.A. Puram, Chennai - 600 028
CIN No. : U85110TN1997PLC039016 | GSTIn : 24AABCA4150H2Z5
For online appointment : www.askapollo.com



For online appointment : www.askapollo.com
Keep the records carefully and bring them along during your next visit to our Hospital

The Emergency Specialist
Saving time. Saving lives.



Organization is Accredited
by Joint Commission International



DEPARTMENT OF HAEMATOLOGY

--

Name : Mrs. RITU VASAIKAR Age : 27Yr 2Mth 16Days Gender : Female
 UHID : AHCC.0000126994 / AHCCAH4445 W/BNo/RefNo : AHC
 SIN ILRN : 3736396 \ 1602091
 Specimen : Whole Blood (EDTA)
 Ref Doctor : Mr. AHC DOCTOR



Collected on : 06-FEB-2023 09:53:20 AM Received on : 06-FEB-2023 10:30:09 AM Reported on : 06-FEB-2023 11:59:30 AM

MEDIWHEEL-FULL BODY CHK-BELOW40-FEMALE

| TEST NAME | RESULT | BIOLOGICAL REFERENCE INTERVALS | UNITS |
|--|-------------------------------------|--------------------------------|------------|
| COMPLETE BLOOD COUNT WITH ESR | | | |
| Hemoglobin (Photometric Measurement) | 12.6 | 12 - 16 | gm% |
| Packed cell volume(Calculated) | 39.2 | 36 - 46 | % |
| RBC COUNT (Impedance) | 4.94 | 3.8 - 5.2 | Million/ul |
| MCV (From RBC Histogram) | 79.4 * | 80 - 100 | fl |
| MCH(Calculated) | 25.5 * | 27 - 32 | pg |
| MCHC(Calculated) | 32.1 | 31 - 36 | % |
| RDW(Calculated) | 15.6 * | 11.5 - 14.5 | % |
| WBC Count (Impedance) | 7400 | 4000 - 11000 | /cu mm |
| Differential Count (VCS Technology and Microscopy) | | | |
| Neutrophils | 60 | 40 - 75 | % |
| Lymphocytes | 30 | 20 - 40 | % |
| Monocytes | 06 | 2 - 10 | % |
| Eosinophils | 04 | 01 - 06 | % |
| Basophils | 00 | 0 - 1 | % |
| Platelet Count (Impedance) | 327000 | 150000 - 450000 | /cu mm |
| MPV (Calculated) | 7.2 | 7 - 11 | fl |
| PERIPHERAL SMEAR(Microscopy) | | | |
| REC: | Hypochromic Microcytic RBCs | | |
| REC:: | Anisocytosis (+) | | |
| WBC: | Differentials within normal limits. | | |
| Platelets: | Adequate on the smear | | |
| Parasite | No Parasites Seen | | |
| ERYTHROCYTE SEDIMENTATION RATE (ESR) (Automated/ optic-electronic) | 15 | 0 - 20 | mm/1st hr |

For Enquiry/Appointments Contact: +91 76988 15003 / +91 79 66701880

Apollo Hospitals International Limited
 Plot No.-1A, Bhatl, GIDC, Gandhinagar, Gujarat - 382428, India.
 Phone : +91 79 66701800 | Fax No. : +91 79 66701843
 E-mail : info@apolloahd.com | www.ahmedabad.apollohospitals.com

Apollo Hospitals - City Centre (NON NABH-JCI)
 1, TulsiBaag Society, Nr. Panimal Garden, Ahmedabad.
 Phone : +91 79 66305800 / 01 or +91 76988 15148
 E-mail : infoahcc@apolloahd.com

Regd. Office
 19, Bishop Gardens, R.A. Puram, Chennai - 600 028
 CIN No. : U85110TN1997PLC039016 | GSTIn : 24AABCA4150H225
 For online appointment : www.askapollo.com



For online appointment : www.askapollo.com
 Keep the records carefully and bring them along during your next visit to our Hospital



Organization is Accredited
by Joint Commission International



DEPARTMENT OF HAEMATOLOGY

--

Name : Mrs. RITU VASAIKAR Age : 27Yr 2Mth 16Days Gender : Female
 UHID : AHCC.0000126994 / AHCCA4445 W/BNo/RefNo : AHC
 SIN \LRN : 3736396 \ 1602091
 Specimen : Whole Blood (EDTA)
 Ref Doctor : Mr. AHC DOCTOR



Collected on : 06-FEB-2023 09:53:20 AM Received on : 06-FEB-2023 10:30:09 AM Reported on : 06-FEB-2023 11:59:30 AM

Comments : 06/02/2023

Report Status:Final

* END OF REPORT *

CHECKED BY : 1010782
 717880

Printed On : 06-FEB-2023 06:51:36 PM

Dr.HARDIK KOSHTI
 MD PATHOLOGY,
 CONSULTANT

For Enquiry/Appointments Contact: +91 76988 15003 / +91 79 66701880

Apollo Hospitals International Limited
 Plot No.-1A, Bhatl GIDC, Gandhinagar, Gujarat - 382428, India.
 Phone : +91 79 66701800 | Fax No. : +91 79 66701843
 E-mail : info@apolloahd.com | www.ahmedabad.apollohospitals.com

Apollo Hospitals - City Centre (NON NABH-JCI)
 1, Tulsibaug Society, Nr. Parimal Garden, Ahmedabad.
 Phone : +91 79 66305800 / 01 or +91 76988 15148
 E-mail : infoahcc@apolloahd.com

Regd. Office
 19, Bishop Gardens, R.A. Puram, Chennai - 600 028
 CIN No. : U85110TN1997PLC039016 | GSTIn : 24AABCA4150H225
 For online appointment : www.askapollo.com



For online appointment : www.askapollo.com
 Keep the records carefully and bring them along during your next visit to our Hospital



AHCC.0000126994
 MRS. RITU VASAIKAR
 Age: 27 Year(s) Year(s)/Female
 6 Feb 2023 9:10:32 AM



DENTISTRY

Name : Date : 06/04/23 Unit No. :

Occupation : Ref. Physician :

Age : Sex : Male Female Copies to :

DENTAL RECORD

ALLERGIES :

PAIN : Score (0-10) _____ Location : _____ Character : _____

DENTAL CLEANING HABIT

| | | |
|---|---------------------------------|---------------------------------------|
| <input checked="" type="checkbox"/> Once | <input type="checkbox"/> Twice | <input type="checkbox"/> Occasionally |
| <input checked="" type="checkbox"/> Brush | <input type="checkbox"/> Finger | <input type="checkbox"/> Stick |
| <input checked="" type="checkbox"/> Tooth Paste | <input type="checkbox"/> Powder | <input type="checkbox"/> Any other |
| | | <input type="checkbox"/> Any other |

DO THE GUMS BLEED WHEN YOU BRUSH YOUR TEETH? Yes No

ARE YOUR TEETH SENSITIVE TO HEAT / COLD? Yes No

ORAL HYGIENE Good Fair Poor

| ORAL TISSUE EXAMINATION | PERIODONTAL EXAMINATION | OCCLUSION |
|-------------------------------|---|-----------------------------|
| NORMAL FINDINGS IN DISEASE | MILD MOD SEV | CLASS I II III CROSSBITE |
| Lips : | Gingivitis <input checked="" type="checkbox"/> <input checked="" type="checkbox"/> <input type="checkbox"/> | Hypoplasia |
| Cheeks : | Calculus <input checked="" type="checkbox"/> <input type="checkbox"/> <input type="checkbox"/> | Impaction |
| Tongue : | Recession <input type="checkbox"/> <input type="checkbox"/> <input type="checkbox"/> | Non-vital |
| Floor of the mouth : | Periodontal Pockets <input type="checkbox"/> <input type="checkbox"/> <input type="checkbox"/> | Fracture |
| Palate : | Attrition <input type="checkbox"/> <input type="checkbox"/> <input type="checkbox"/> | Abcess |
| Tonsillar Area : | Erosion <input type="checkbox"/> <input type="checkbox"/> <input type="checkbox"/> | Ulcers |
| Any other : | Mobility <input type="checkbox"/> <input type="checkbox"/> <input type="checkbox"/> | Caries |
| | | Missing Teeth |
| | | Supernumerary |
| | | Others |

$$\frac{7.57}{8/8}$$

PRESENT COMPLAINT :

PRE-MEDICAL HISTORY: DM HTN Thyroid Acidity Pregnancy
 Anticoagulant Under Drug Therapy



Organization is Accredited
by Joint Commission International



Radiology

Patient Details : Mrs. RITU VASAIKAR | Female | 27Yr 2Mth 16Days
UHID : AHCC.0000126994 **Patient Location:** AHC
Patient Identifier: AHCCA4445 
DRN : 123016515 **Completed on :** 06-FEB-2023 09:28
Ref Doctor : DR. MHC

X-RAY CHEST PA

FINDINGS :

Both lung fields appear normal. Bilateral hilar shadows appear normal. Trachea and major bronchi appear normal. Cardiac size appears normal. Both costophrenic angles are clear. Domes of diaphragm are well delineated. Visualized bones appear normal.

IMPRESSION

NORMAL STUDY.

— END OF THE REPORT —

A. A. PATEL

Dr. ALPESH A PATEL

DNB Resident

Printed on : 06-Feb-2023 11:05

Printed By : 717876

Reported By : 717876

Page 1 of 1

For Enquiry/Appointments Contact +91 76988 15003 / +91 79 66701880

Apollo Hospitals International Limited
 Plot No.-1A, Bhat, GIDC, Gandhinagar, Gujarat - 382428, India.
 Phone: +91 79 66701800 | Fax No.: +91 79 66701843
 E-mail: info@apolloahd.com | www.ahmedabad.apollohospitals.com

Apollo Hospitals - City Centre (NON NABH-JCI)
 1, TulsiBaag Society, Nr. Parimal Garden, Ahmedabad.
 Phone : +91 79 66305800 / 01 or +91 76988 15148
 E-mail : infoahcc@apolloahd.com

Regd. Office
 19, Bishop Gardens, R.A. Puram, Chennai - 600 028
 CIN No. : U85110TN1997PLC039016 | GSTin : 24AACCA4150H225
 For online appointment : www.askapollo.com



For online appointment : www.askapollo.com
 Keep the records carefully and bring them along during your next visit to our Hospital



Organization is Accredited
by Joint Commission International



Radiology

Patient Details : Mrs. RITU VASAIKAR | Female | 27Yr 2Mth 16Days
UHID : AHCC.0000126994 **Patient Location:** AHC
Patient Identifier: AHCCA4445 
DRN : 223006624 **Completed on :** 06-FEB-2023 09:42
Ref Doctor : DR. MHC

USG WHOLE ABDOMEN

FINDINGS :

Liver appears normal in size and shows uniform normal echotexture. No evidence of focal or diffuse pathology seen. Intra and extra hepatic biliary radicles are not dilated. Portal vein is normal in calibre. Intrahepatic portal radicles appear normal.

Gall bladder appears normal with no evidence of calculus. Wall thickness appears normal. No evidence of pericholecystic collection.

Head, body and tail of pancreas appear normal in size and echotexture. No focal lesions identified Pancreatic duct appears normal in caliber.

Spleen appears normal in size and shows uniform echotexture.

Both kidneys are normal in size and show normal echopattern with good corticomedullary differentiation .Cortical outlines appear smooth. No evidence of calculi. Pelvicalyceal system on both sides appear normal.

No evidence of ascites or lymphadenopathy.

Urinary bladder is normal in contour and outline. Wall thickness appears normal.

Uterus measures 8.4 x 4.8 x 3.8 cm. ET measures 7 mm.

Uterus is anteverted and appears normal in size and echotexture. No focal lesion noted. Myometrial and endometrial echotexture appears normal.

Both ovaries appears normal in size and echotexture.
 No definite evidence of adnexal/pelvic mass is seen.

IMPRESSION

Printed on : 06-Feb-2023 11:05 Printed By : 717876 Reported By : 717876 Page 1 of 2

For Enquiry/Appointments Contact +91 76988 15003 / +91 79 66701880

Apollo Hospitals International Limited
 Plot No.-1A, Bhat, GIDC, Gandhinagar, Gujarat - 382428, India.
 Phone : +91 79 66701800 | Fax No. : +91 79 66701843
 E-mail : info@apolloahd.com | www.ahmedabad.apollohospitals.com

Apollo Hospitals - City Centre (NON NABH-JCI)
 1, TulsiBaag Society, Nr. Parimal Garden, Ahmedabad.
 Phone : +91 79 66305800 / 01 or +91 76988 15148
 E-mail : infoahcc@apolloahd.com

Regd. Office
 19, Bishop Gardens, R.A. Puram, Chennai - 600 028
 CIN No. : U85110TN1997PLC039016 | GSTin : 24AABCA4150H225
 For online appointment : www.askapollo.com

The Emergency Specialist



Saving time. Saving lives.

For online appointment : www.askapollo.com
 Keep the records carefully and bring them along during your next visit to our Hospital



Organization is Accredited
by Joint Commission International



Mrs. RITU VASAIKAR

AHCC.0000126994

AHCCA4445

USG WHOLE ABDOMEN

Normal study.

— END OF THE REPORT —

A. A. PATEL

Dr. ALPESH A PATEL

DNB Resident

Printed on : 06-Feb-2023 11:05

Printed By : 717876

Reported By : 717876

Page 2 of 2

For Enquiry/Appointments Contact +91 76988 15003 / +91 79 66701880

Apollo Hospitals International Limited

Plot No.-1A, 8th St, GIDC, Gandhinagar, Gujarat - 382428, India.
Phone : +91 79 66701800 | Fax No. : +91 79 66701843
E-mail : info@apolloahd.com | www.ahmedabad.apollohospitals.com

Apollo Hospitals - City Centre (NON NABH-JCI)

1, TulsiBaag Society, Nr. Parimal Garden, Ahmedabad.
Phone : +91 79 66305800 / 01 or +91 76988 15148
E-mail : infoahcc@apolloahd.com

Regd. Office

19, Bishop Gardens, R.A. Puram, Chennai - 600 028
CIN No. : U85110TN1997PLC039016 | GSTin : 24AABCA4150H225
For online appointment : www.askapollo.com

The Emergency Specialist



Saving time. Saving lives.

For online appointment : www.askapollo.com

Keep the records carefully and bring them along during your next visit to our Hospital

EYE CHECK UP

NAME Re'tu Vasuiker

Date 04/23

VA $\left\{ \begin{array}{l} R - 6/6 \\ L - 6/6 \end{array} \right\} \rightarrow 20$

flo

BCVA(Distance & Near)

RE -3.5 -1.25 110 96

LE -3.5 -1.25 \rightarrow 165 96

Colour Vision

BE NAD

Advice:

Checked By 

Anterior Segment

Fundus

Advice:

Diagnosis

AHCC.0000126994

MRS. RITU VASAIKAR

Age: 27 Year(s) Year(s)/Female

6 Feb 2023 9:10:28 AM

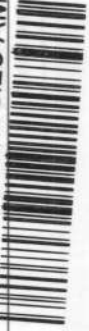

ELECTROCARDIOGRAM REPORT

Name: _____ Age/Sex: _____ Date: _____
 Ref. By: _____ ECG No. _____ UHID/IP: _____

Referral Diagnosis:

Atria - Rate:

Rhythm:

Axis:

PR Interval:

P Wave:

Voltage:

Q Wave:

S-T Changes:

Final Impression:

Reported By:

Ventricular Rate:

QTc:

QRS:

| | V _{4R} | V ₁ | V ₂ | V ₅ | V ₆ |
|-----|-----------------|----------------|----------------|----------------|----------------|
| R/S | | | | | |



Normal

*Caution: Please get the ECG photocopied for future reference.

Copy ID:

Name:

Birth date:

years

1100 Sinus rhythm

9110 ** normal ECG **

kg

mmHg

Medication:

Symptoms:

History:

Vent. rate 82 bpm
 PR int 142 ms
 QRS dur 84 ms
 QT/QTc(E) int 366/404 ms
 P/QRS/T axis 55/ 42/ 34 °
 RV5/SV1 amp 1.14/ 0.90 mV
 RV5+SV1 amp 2.04 mV

AHCC.0000126994

MRS. RITU VASAIKAR
Age: 27Year(s) Year(s)/Female

6 Feb 2023 9:10:23 AM



Unconfirmed Report
Reviewed by:

10 mm/mV

10 mm/mV

Filter: H50 D 35 Hz 10 mm/mV

10 mm/mV 25 mm/s

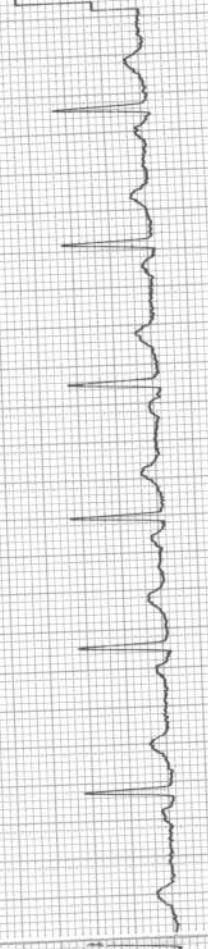
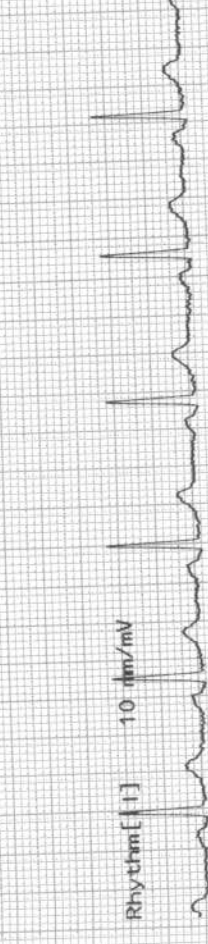
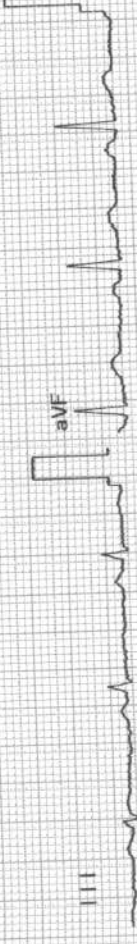
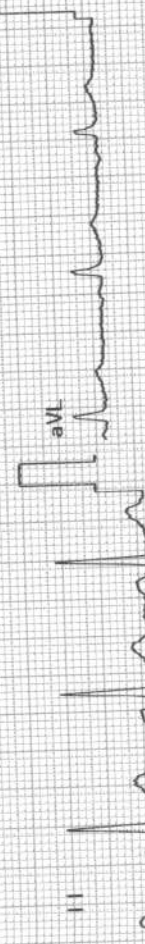
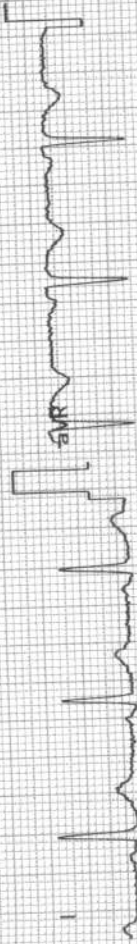

Exam:

Dept.:

07-01

03-10

2350K



AHCC.0000126994
MRS. RITU VASAIKAR
Age: 27 Year(s) Year(s)/Female
6 Feb 2023 9:10:27 AM



OBSTETRICS & GYNAECOLOGY - AHC

Name :

Date : Unit No. :

Occupation :

Ref. Physician :

Age : Sex : Male Female

Copies to :

GYNAEC CHECK UP

Chief Complaint:

Nil

Children: 2 FTCS (♂ - 5yo)

Deliveries: 2 (♀ - 2yo)

Last Child: 2yo

Abortions: Nil

Periods: Regular

LMP: 25/01/23

Menopause:

G. Condition: Good

P/A: soft

S/E:

1 FTCS

P/V: ~~patient~~ Patient refuses

P/R:

Impression:

Weight:

BP:

Breasts: Not done

PAP Smear: Patient

Previous Medical H/O:

Nil

Previous Surgical H/O:

J C Desai

Doctor Signature
Date & Time

APOLLO HOSPITAL - CITY CENTER

OPP. DOCTOR HOUSE, ELLISBRIDGE, AHMEDABAD

TREADMILL TEST SUMMARY REPORT
 Protocol: BRUCE PROCTOCAL
 History: 1

ID : 126994
 H/Wt : 154/84
 Recorded : 6-2-2023 11:50

Ms. MRS RITU VASAIKAR

Age : 27/F

Ref. by : MEDIWHEEL

Indication1 : CVS EVALUATION

Indication2 : TECH. JAYESH N. SHAH.

Indication3 :

Medication1 :
 Medication2 :
 Medication3 :

| PHASE | PHASE TIME | STAGE TIME | SPEED (Km/Hr) | GRADE (%) | H.R. (BPM) | B.P. (mmHg) | RPP X100 | II | ST LEVEL (mm) V2 | V5 | METS |
|-----------|------------|------------|---------------|-----------|------------|-------------|----------|------|------------------|------|------|
| SUPINE | | | | | 119 | 130/80 | 154 | -1.5 | 1.1 | -0.5 | |
| STAGE 1 | 2:59 | 2:59 | 2.70 | 10.00 | 128 | 132/82 | 168 | -1.2 | 0.6 | 0.0 | 4.80 |
| STAGE 2 | 5:59 | 2:59 | 5.40 | 14.00 | 162 | 138/84 | 223 | -1.5 | 1.4 | -0.6 | 7.10 |
| PEAK EXER | 6:10 | 0:10 | | | 170 | 138/84 | 234 | -1.3 | 1.8 | -0.7 | 7.26 |

RESULTS

Exercise Duration : 6.10 Minutes
 Max Heart Rate : 170 bpm 88 % of target heart rate 193 bpm
 Max Blood Pressure : 138/84 mmHg
 Max Work Load : 7.26 METS

Reason of Termination :

IMPRESSIONS

- TEST IS NEGATIVE AT MODERATE WORK LOAD
- NO ANGINA OR ARRHYTHMIA PROVOKED.
- NORMAL HEAMODYNAMIC RESPONSE
- NO GALLOP OR MURMUR HEART AT PEAK EXERCISE.
- TEST TERMINATED DUE TO THR ACHIEVED.
- TACHYCARDIA PRESENT.
- MODERATE EFFORT TOLERANCE.

