



द्विवाकर डायग्नोस्टिक सेंटर

E-7/636, पंजाब नेशनल बैंक के पास, मैन रोड, अरेरा कॉलोनी भोपाल (म.प्र.)

फोन: 0755-2465288, 0755-3520545 मो: 9826340190



Dr. B. M. Agarwal
MBBS, DCP
Consultant Pathologist



Allengers Global Healthcare Pvt Ltd.
44 / MR. UTKARSH SHRIVASTAVA / 27 Yrs / M / 179Cms. / 70Kgs.
Heart Rate : 69 bpm / Tested On : 06-Feb-22 10:47:50 / HF 0.05 Hz - LF 100 Hz / Notch 50 Hz / Sn 1.00 Cm/mV / Sw 25 mm/s

ECG



BPL-DYNATRAC

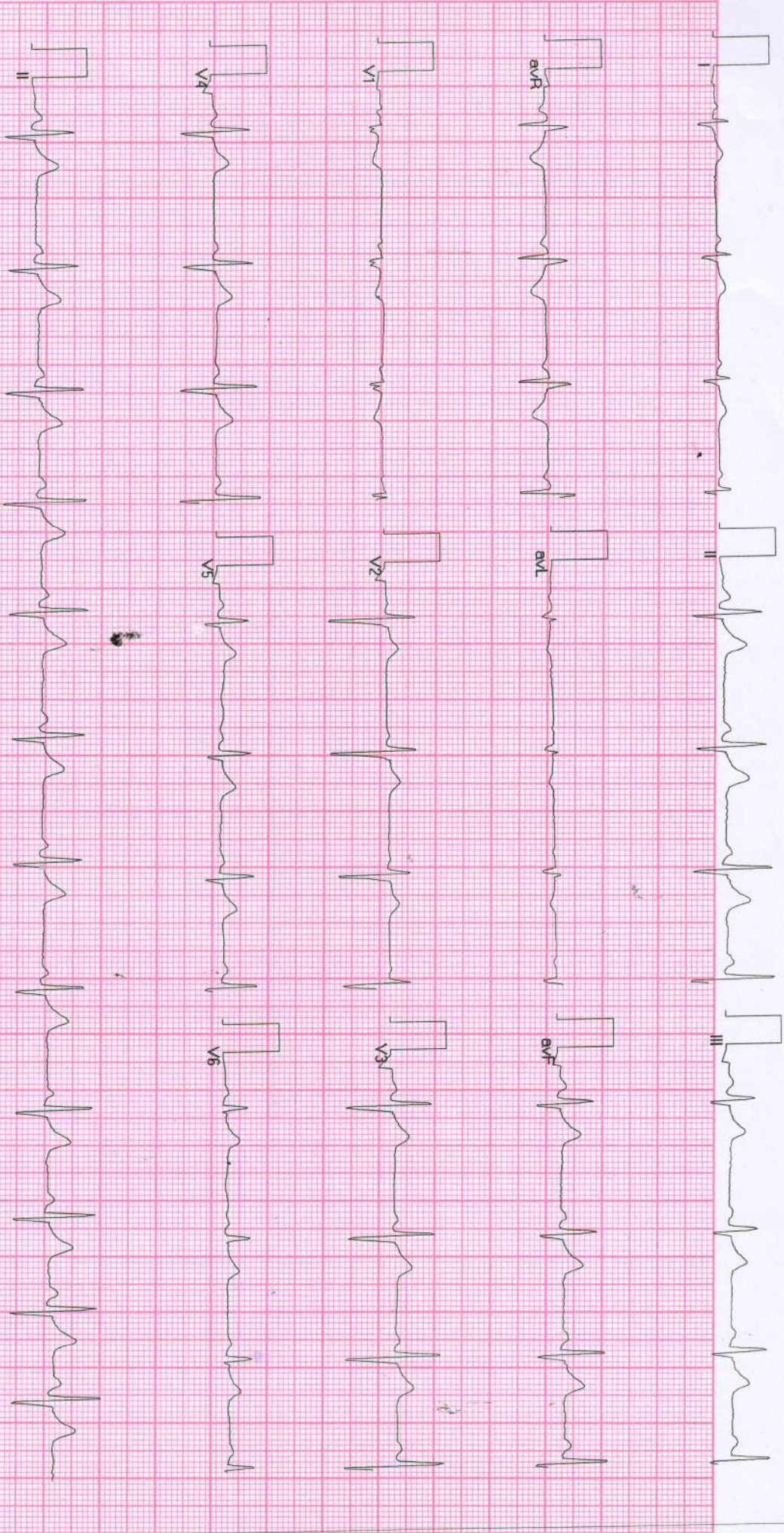

Allengers ECG (Pisces)(PLS213180317)

[Handwritten signature]





द्विवाकर डायग्नोस्टिक सेंटर

E-7/636, पंजाब नेशनल बैंक के पास, मॉन रोड, अरेरा कॉलोनी भोपाल (म.प्र.)

फोन: 0755-2465288, 0755-3520545 मो: 9826340190

Pt.Name :-	Mr. Utkarsh Shrivastava
Age :-	27y/M
Refd. By :-	BOB
Lab.pNo.:-	36
Date :-	06/02/2022

URINE ANALYSIS

<u>A. PHYSICALEXAMINATION</u>		<u>C. MICROSCOPIEXAMINATION</u>	
1. Colour	Yellow	Pus Cells	2-4/HPF
2. Appearance	Clear	R.B.C.	Nil
3. Specific Gravity	Q.N.S.	Epithelial Cell	1-2/HPF
<u>B. CHEMICAL EXAMINATION</u>		Cast	Nil
1.Reaction	Acidic	Crystals(Cal.Oxa)	Nil
2.Albumin	Absent	Bacteria	Nil
3.Sugar	Nil	Amorphous	Nil
4.Bile Salts	Absent	T. Vaginitis	Nil

URINE COTININE	Negative	By Card method
----------------	----------	----------------



Dr. B. M. Agarwal
MBBS, DCP
Consultant Pathologist

All test have technical limitation. Collaborative clinic pathological interpretation is mandatory. In case of disparity test may be repeated immediately. Typographic mistakes should be get correct instantly. This report is not valid for medico legal purpose



दिवकर डायग्नोस्टिक सेंटर

E-7/636, पंजाब नेशनल बैंक के पास, मैन रोड, अरेरा कॉलोनी भोपाल (म.प्र.)

फोन: 0755-2465288, 0755-3520545 मो: 9826340190

Pt.Name :-	Mr. Utkarsh Shrivastava
Age :-	27y/M
Refd. By :-	BOB
Lab.pNo.:-	36
Date :-	06/02/2022

EXAMINATION OF BLOOD

<u>TEST</u>	<u>RESULT</u>	<u>NORMAL VALUE</u>
PSA	5.68 ng/ml.	0.21-6.77 ng/ml.

Dr. B. M. Agarwal
MBBS, DCP
Consultant Pathologist

All test have technical limitation. Collaborative clinic pathological interpretation is mandatory. In case of disparity test may be repeated immediately. Typographic mistakes should be get correct instantly. This report is not valid for medico legal purpose





दिवकर डायग्नोस्टिक सेंटर

E-7/636, पंजाब नेशनल बैंक के पास, मैन रोड, असेरा कॉलोनी भोपाल (म.प्र.)

फोन: 0755-2465288, 0755-3520545 मो: 9826340190

Pt.Name :-	Mr. Utkarsh Shrivastava
Age :-	27y/M
Refd. By :-	BOB
Lab.pNo.:-	36
Date :-	06/02/2022

EXAMINATION OF BLOOD

TEST	RESULT	NORMAL VALUE
Haemoglobin	15.6mgs%	Female 12-16gms%, Male 14-18gms%
Red Cell count	5.1	4.5-5.6 million /cumm
Platelet Count	3.45	1.5-5.6 Lac/cumm
Leucocytes per.cu.mm	8900/cumm	5000-11000/cumm
Neutrophils	60%	50-70%
Lymphocytes	30%	20-40%
Eosinophils	06%	0-7%
Monocytes	04%	2-8%
PCV	40.0	37-47
MCV	80.8	76-96
MCH	31.5	27-32
MCHC	32.4	31-35
ESR	06	Male 0-9, Female 0-20mm/FHR
S.Bilirubin(Total)	0.86	0.2-1.0mg/dl
Direct	0.32	0.0-0.25mg/dl
Indirect	0.54	
SGOT	24.0	5-35U/L
SGPT	30.6	8-40U/L
Alk Phosphatase	9.2	3-13 KA units
S. Protein(Total)	7.2	6.0-8.0mg%
Albumin	4.1	3.7-5.3mg%
Globulin	3.1	1.5 to 3.5 mg%
AG Ratio	1.30	1.-2.0
Blood Urea Nitrogen (BUN)	17.0	7-20 mg/dl
S.Creatine	0.81	0.5-1.4mg/dl
S. Uric Acid	5.5	3.5-7.5mg%
Calcium	9.3	8.5-10.5 gm/dl
GGTP	33.5	5-35 UL/dl
HIV 1&2	Negative	By Elisa method
HbsAg	Negative	By Card Method
Fasting Blood Sugar	80.5	70 to 110mg/dl
Total Serum Cholesterol	175.7	100-250 mg%
Serum Triglyceride	141.6	Up to 160 mg%
Serum Cholesterol HDL	50.5	Up to 65 mg%
Serum Cholesterol LDL	96.8	Up to 125 mg%
VLDL	28.3	Up to 30 mg%
TC/HDL Ratio	3.48	
Glycosylated Hemoglobin HBA1c	5.1	Below - 6.0 % -Non Diabetic control 6-7 % -Excellent control Above- 8 % -Poor control

Dr. B. M. Agarwal
MBBS, DCP

Pathologist
Consultant Pathologist

All test have technical limitation. Collaborative clinic pathological interpretation is mandatory. In case of disparity test may be repeated immediately. Typographical mistakes should be get correct instantly. This report is not valid for medical legal purpose.

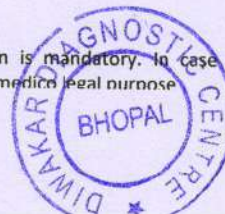



दिवकर डायग्नोस्टिक सेंटर

E-7/636, पंजाब नेशनल बैंक के पास, मैन रोड, अरेरा कॉलोनी भोपाल (म.प्र.)

फोन: 0755-2465288, 0755-3520545 मो: 9826340190

Pt.Name :-	Mr. Utkarsh Shrivastava
Age :-	27y/M
Refd. By :-	BOB
Lab.pNo.:-	36
Date :-	06/02/2022

REPORT

Tricia Central

Thoracic cage normal

Both Lungs Field Clear.

Both hilers normal

Cardiac border normal

Both cp angles clear

Both domes and diaphragm normal

IMPRESSION

- NO CARDIO PULMONARY PATHOLOGY
- COORELATE WITH CLINICAL FINDINGS.

Dr. B. M. Agarwal
MD, Radiology
Consultant Radiologist

Radiologist





दिवकर डायग्नोस्टिक सेंटर

E-7/636, पंजाब नेशनल बैंक के पास, मॉन रोड, अरेरा कॉलोनी भोपाल (म.प्र.)

फोन: 0755-2465288, 0755-3520545 मो: 9826340190

Pt.Name :-	Mr. Utkarsh Shrivastava
Age :-	27y/M
Refd. By :-	BOB
Lab.pNo.:-	36
Date :-	06/02/2022

EXAMINATION OF BLOOD

Thyroid profile

<u>TEST</u>	<u>RESULT</u>	<u>NORMAL VALUE</u>
T3 - TOTAL	94.0	82-213 ng/dL
T4 - TOTAL	6.51	6.09-12.23 ug/dL
THYROID STIMULATING HORMONE (TSH)	2.86	0.45-4.25 ul/mL

Interpretation:

TSH Levels will be elevated in primary hypothyroidism, TSH levels will be low in Hyperthyroidism there is decreased production of thyroid hormones by the thyroid hence the person may experience symptoms such as weight gain, constipation, cold intolerance and fatigue. Iodine deficiency and Hashimoto thyroiditis is the most common cause of hypothyroidism It makes Thyroid stimulating hormone. If TSH levels are abnormally high it could mean you have an underactive thyroid or hypothyroidism.

Dr. B. M. Agarwal
MBBS, DCP
Consultant Pathologist

All test have technical limitation. Collaborative clinic pathological interpretation is mandatory. In case of disparity test may be repeated immediately. Typographic mistakes should be get correct instantly. This report is not valid for medico legal purpose



Diwakar Diagnostic Centre

E-7/636, Near Punjab National Bank Bhopal(M.P.)

175 / MR. UTKARSH SHRIVASTAVA / 27 Yrs / M / 179 Cms / 70 Kg Date: 06-Feb-2022 Technician : NIL

Report



(GEM213180307)(R)Allengers

Report :

TEST OBJECTIVE	: ROUTINE CHECK UP
RISK FACTOR	: MALE
ACTIVITY	: MODERATE ACTIVE
OTHER INVESTIGATION	: ROUTINE BLOOD INVESTIGATION
REASON FOR TERMINATION	: TEST COMPLETE
EXERCISE TOLERANCE	: GOOD
EXERCISE INDUCED ARRHYTHMIAS	: NO
HAEMODYNAMIC RESPONSE	: NORMAL
CHRONOTROPIC RESPONSE	: NORMAL
FINAL IMPRESSION	: STRESS TEST IS NEGATIVE FOR EXERCISE INDUCED ISCHAEMIC HEART DISEASE



BPL-DYNATRAC

Doctor : CARDIOLOGIST



175 / MR. UTKARSH SHRIVASTAVA / 27 Yrs / M / 179 Cms / 70 Kg Date: 06-Feb-2022 Technician : NIL

(GEM213180307)(R)Allengers

Stage	Time	Duration	Belt Speed (mph)	Elevation	METS	Rate	% THR Achieved	BP	RPP	PVC	Comments
Supine	00:16	0:01	00.0	00.0	01.0	71	37%	120/80	085	00	
Supine	00:38	0:01	00.0	00.0	01.0	69	36%	120/80	082	00	
Standing	00:48	0:01	00.0	00.0	01.0	071	37%	120/80	085	00	
HV	00:59	0:01	00.0	00.0	01.0	068	35%	120/80	081	00	
Warm Up	01:19	0:04	01.7	10.0	01.1	088	46%	120/80	105	00	
ExStart	01:21	0:06	01.7	10.0	01.1	088	46%	120/80	105	00	
BRUCE Stage 1	04:21	3:00	01.7	10.0	04.7	096	50%	126/80	120	00	
BRUCE Stage 2	07:21	3:00	02.5	12.0	07.1	113	59%	130/86	146	00	
BRUCE Stage 3	10:21	3:00	03.4	14.0	10.2	130	67%	140/90	182	00	
PeakEx	10:25	0:07	01.1	00.0	10.3	126	65%	140/90	176	00	
Recovery	11:24	1:00	01.1	00.0	04.3	108	56%	136/86	146	00	
Recovery	12:24	2:00	00.0	00.0	01.0	092	48%	130/80	119	00	
Recovery	12:34	2:09	00.0	00.0	01.0	078	40%	130/80	101	00	

Findings :

Exercise Time : 09:05
 Max HR Attained : 130 bpm 67% of Target 193
 Max BP Attained (Sys) 140/90
 Max Workload Attained : 10.3 Good response to induced stress
 Max ST Dep Lead & Value : Max ST Dep Lead & Value
 Test End Reasons : Test Complete

BPL-DYNATRAC

Doctor : CARDIOLOGIST

175 / MR. UTKARSH SHRIVASTAVA / 27 Yrs / M / 179 Cms / 70 Kg / HR : 69

Date: 06-Feb-2022 10:53:46 AM METS: 1.0/ 69 bpm 35% of THR BP: 120/80 mmHg Raw ECG/ BLC On/ Natch On/ HF 0.05 Hz/ LF 20 Hz

ExTime: 00:37 0.0 mph 0.0%

4X 80 ms Post J

25 mm/Sec. 1.0 Cm/mV

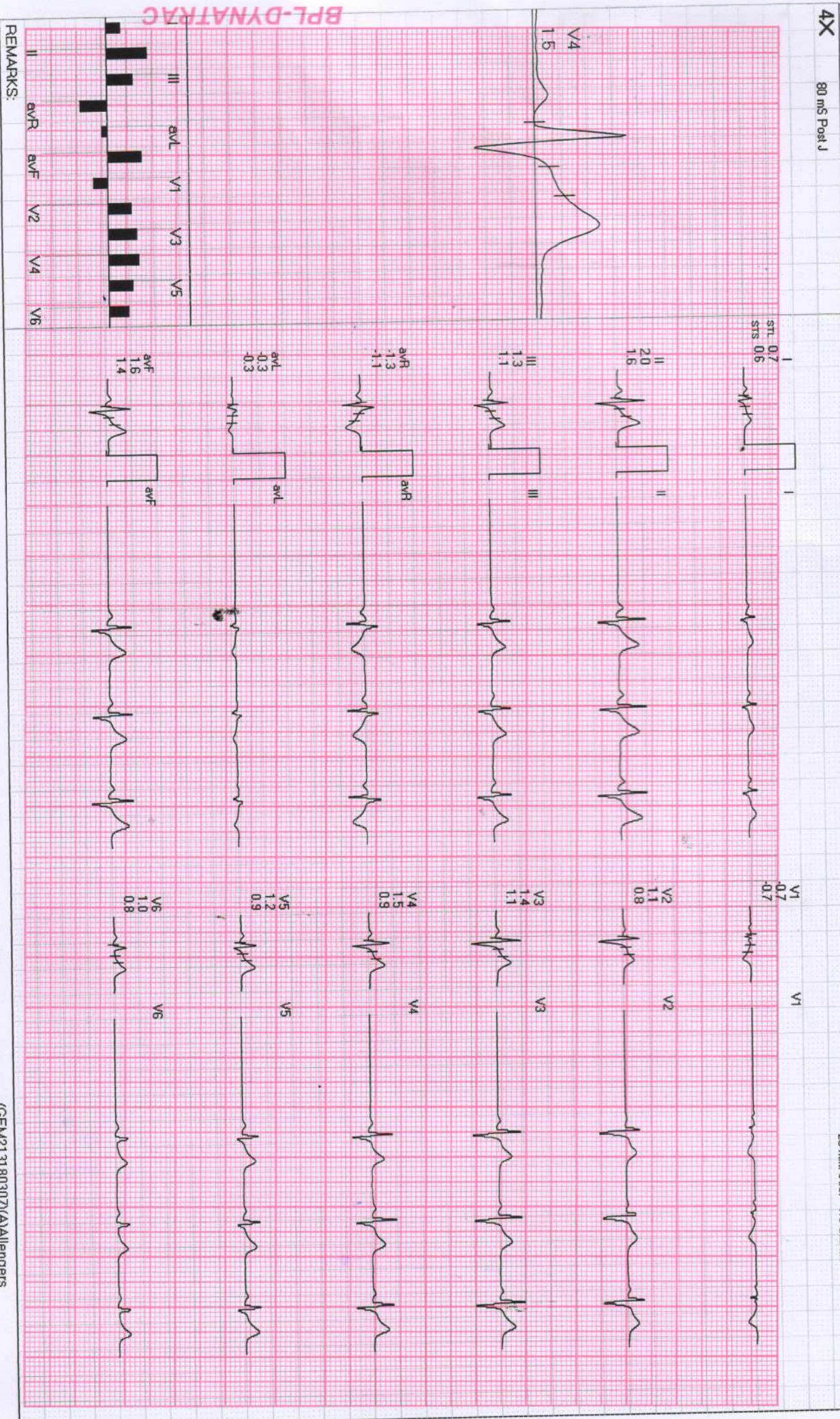

BPL-DYNATRAC

REMARKS:

175/MR. UTKARSH SHRIWASTAVA / 27 YRS / M / 179 Cms / 70 Kg / HR : 68

Date: 06-Feb-2022 10:53:46 AM METS: 1.0/ 68 bpm 35% of THR BP: 120/80 mmHg Raw ECG/ BLC On/ Notch On/ HF 0.05 Hz/LF 20 Hz

EXTime: 00:58 0.0 mph, 0.0%

4X 80 mS Post J

25 mm/Sec. 1.0 Cm/mV

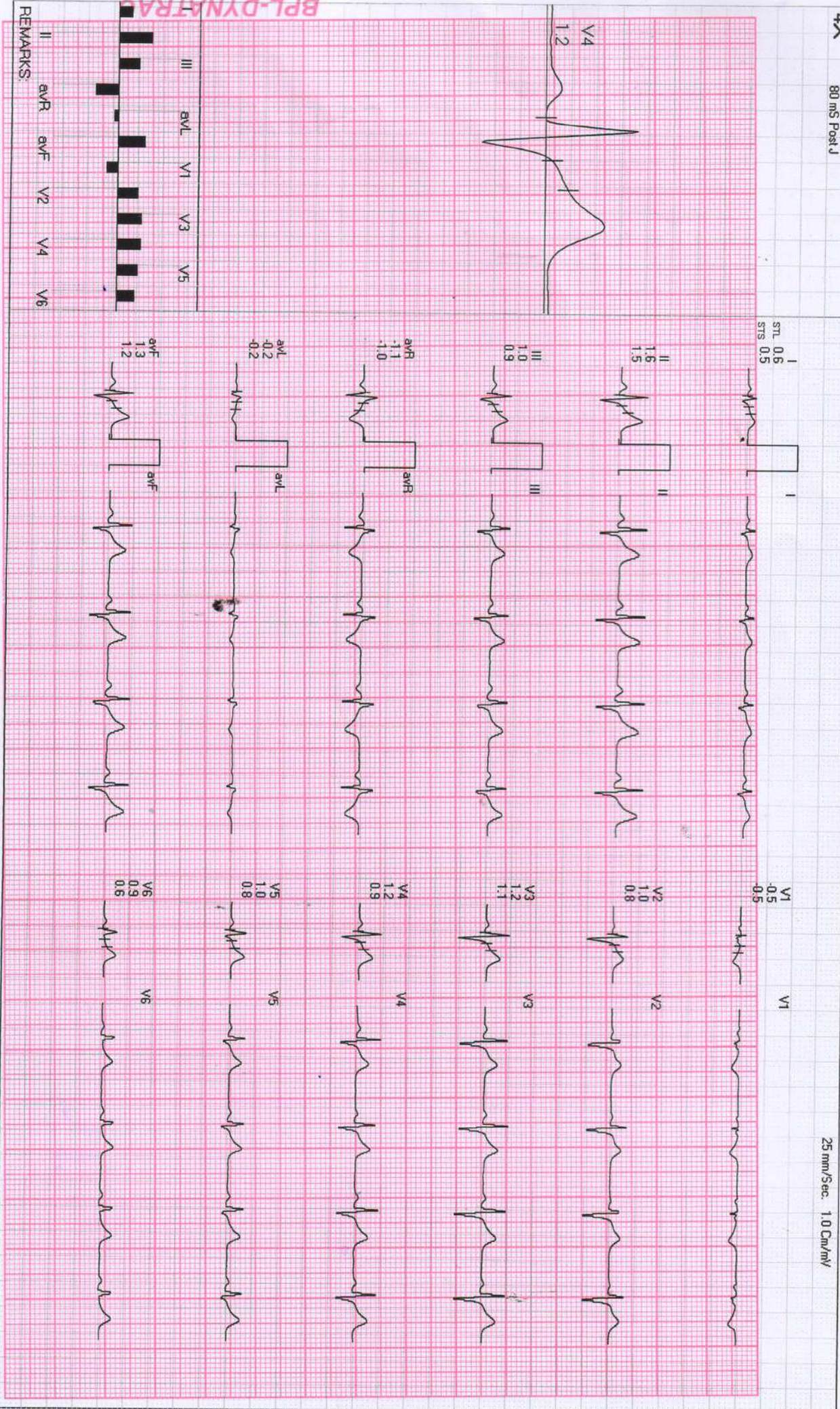

BPL-DYNFRAC

REMARKS: II aVR aVF V2 V4 V6

175 / MR. UTKARSH SHRINASTAWA / 27 Yrs / M / 179 Cms / 70 Kg / HR : 88

Date: 06-Feb-2022 10:53:46 AM

METS: 1.07/88 bpm 45% of THR BP: 120/80 mmHg Raw ECG/BLC On/ Notch On/ HF 0.05 Hz/LF 20 Hz

ExTime: 01:18 1.0 mph, 0.0%

4X

80 ms Post J

25 mm/Sec. 1.0 Cm/mV

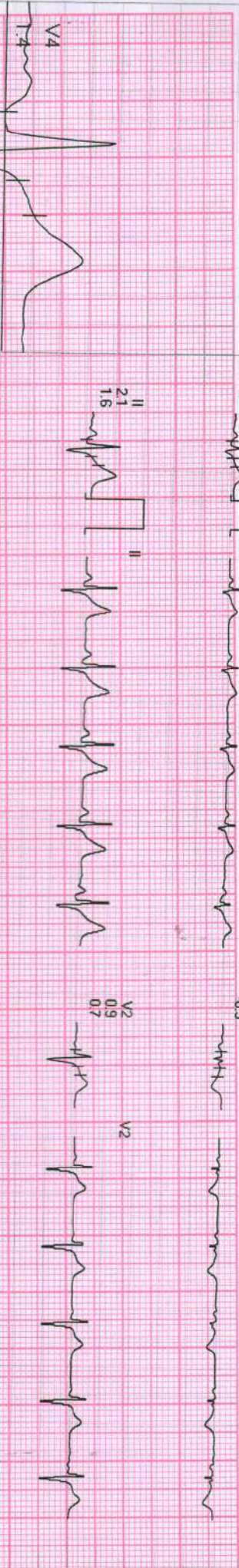

BPL-DYNATRAK

REMARKS	II	aVR	aVF	V2	V4	V6
	■	■	■	■	■	■

175/MR: UTKARSH SHRIWASTAVA /27 Yrs/M/179 Cms/ 70 Kg /HR : 88

Date: 06-Feb-2022 10:53:46 AM

METS: 1.0/ 88 bpm 45% of THR BP: 120/80 mmHg Raw ECG/BLC On/ Natch On/ HF 0.05 Hz/LF 20 Hz

ExTime: 00:00 0.0 mph, 0.0%

AX

80 ms Post J

25 mm/Sec. 1.0 Cm/mV

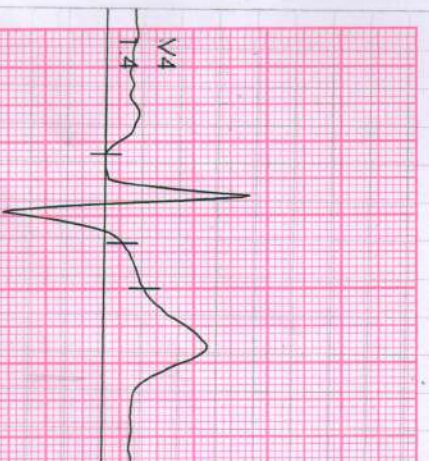

I
STL 0.8
STS 0.8

II
2.1
1.6

III
1.3
0.8

aVR
1.5
1.2

aVL
0.2
0.0

aVF
1.7
1.2

V1
-0.6
-0.5

V2
0.9
0.7

V3
1.5
0.9

V4
1.4
0.9

V5
1.3
0.7

V6
2.2
1.1

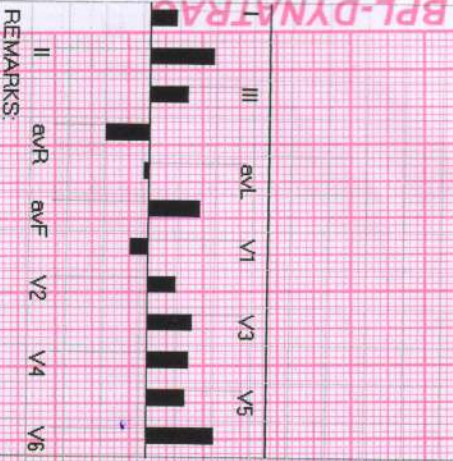
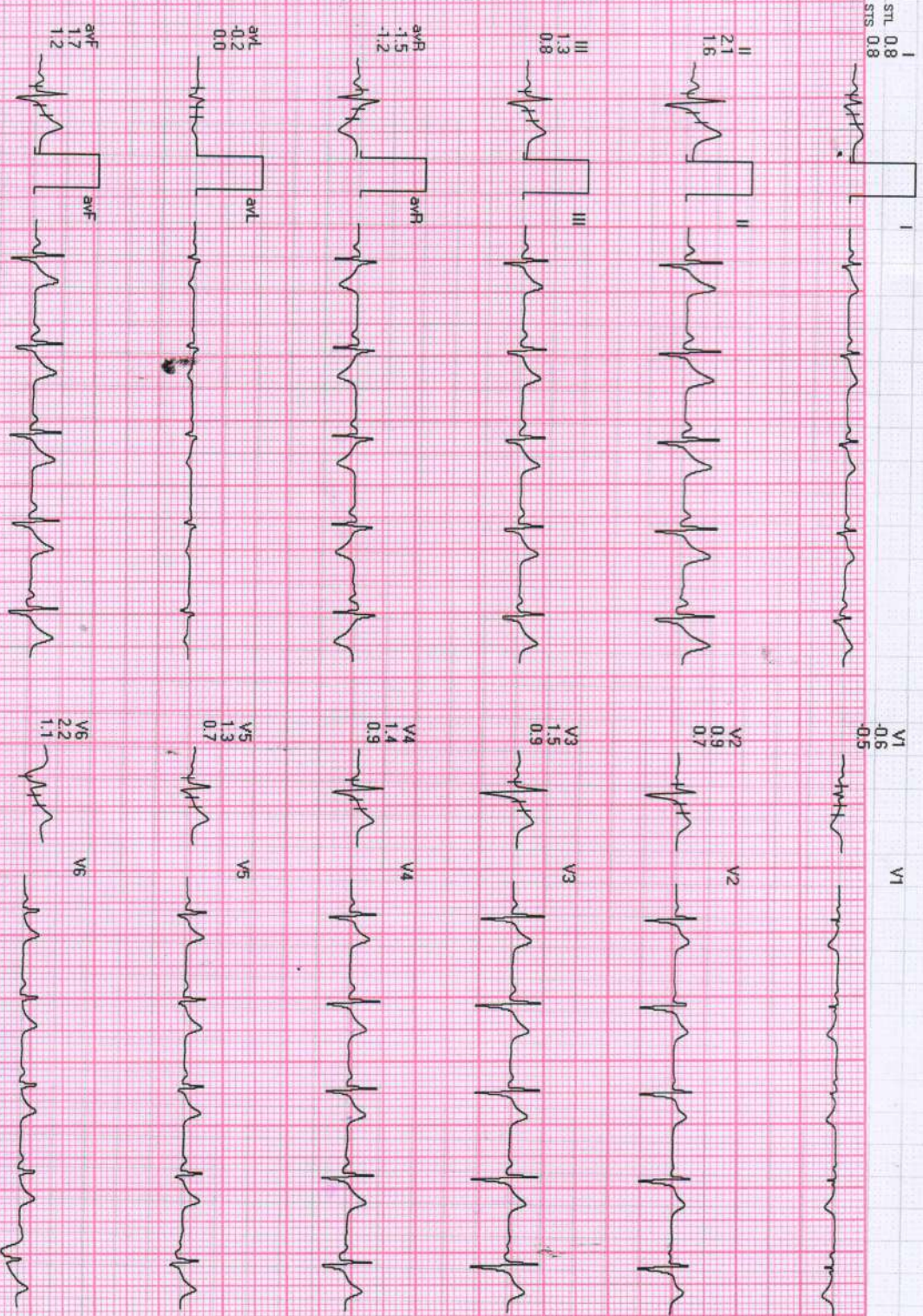

REMARKS:



4X 80 mS Post J

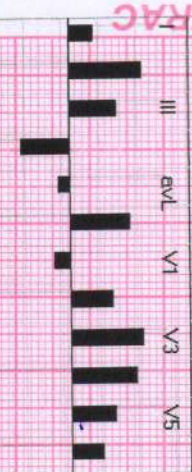
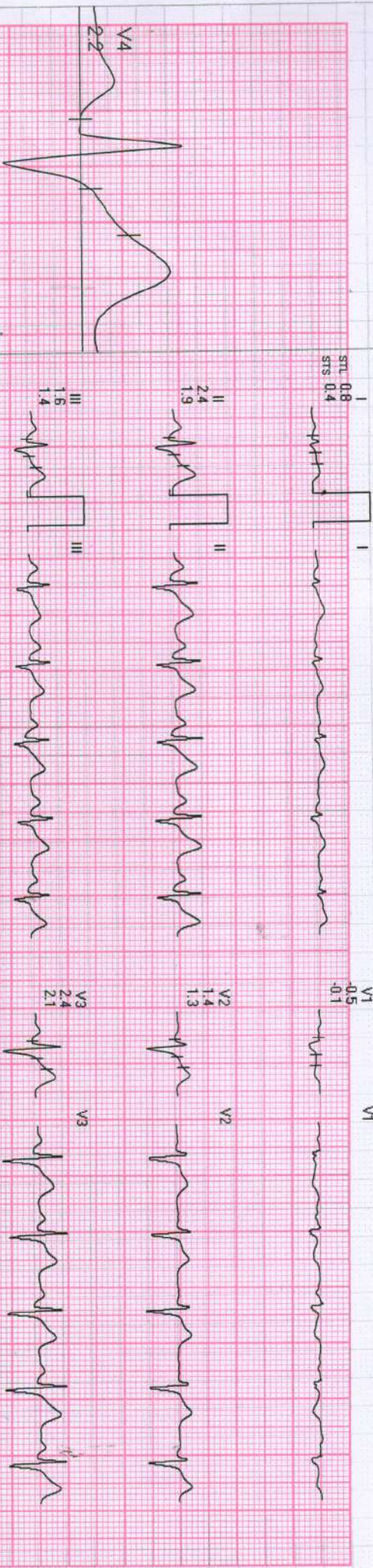

REMARKS:

175 / MR. UTKARSH SHRIWASTAVA / 27 Yrs / M / 179 Cms / 70 Kg / HR : 113

BRUCE : Stage 2 (03:00)



Date: 06-Feb-2022 10:53:46 AM METS: 7.1/113 bpm 58% of THR BP: 130/86 mmHg Raw ECG/BLC On/ Notch On/ HF 0.05 Hz/ LF 20 Hz

ExTime: 06:00 2.5 mph, 12.0%

AX 80 ms Post J

25 mm/Sec. 1.0 Cm/mV

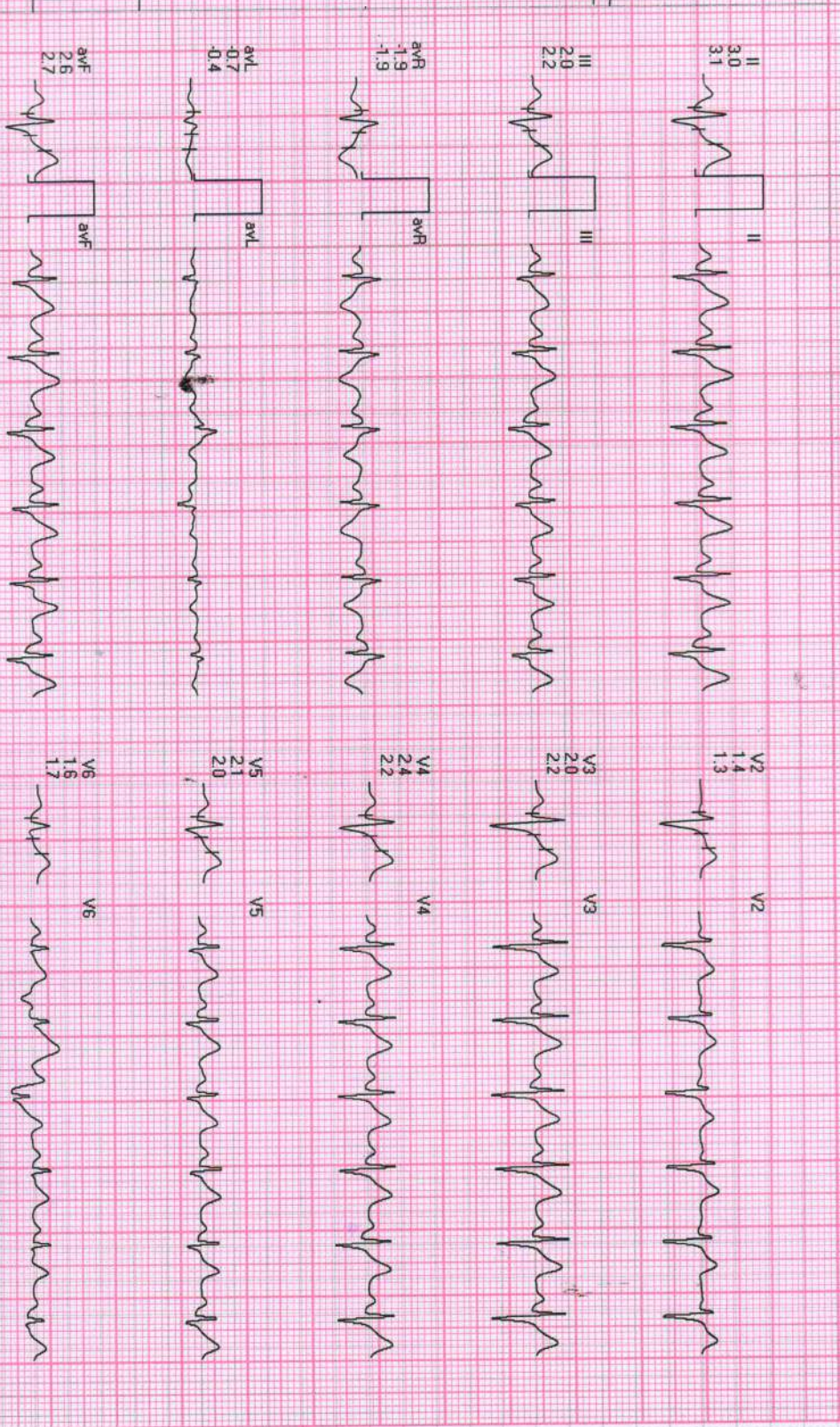
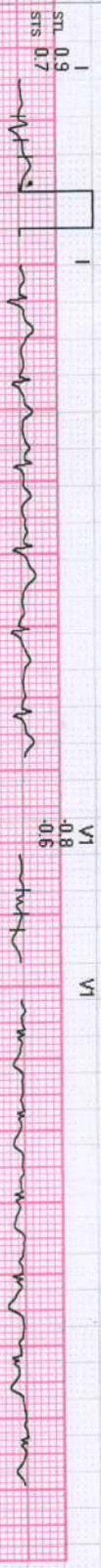
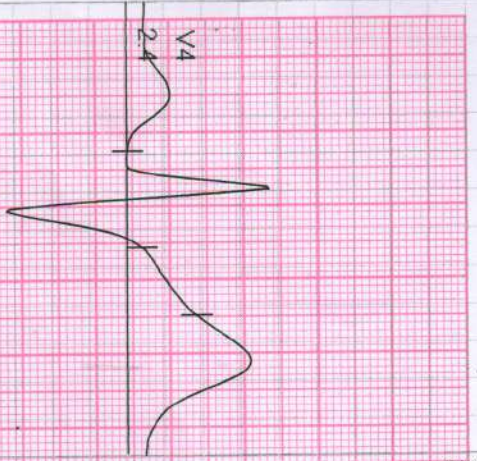

BPL-DYNATrac



REMARKS:



175 / MR. UTKARSH SHRIVASTAVA / 27 Yrs / M / 179 Cms / 70 Kg / HR : 130

Date: 06-Feb-2022 10:53:46 AM METS: 10.21 130 bpm 67% of THR BP: 140/90 mmHg Raw ECG/ BLC On/ Notch On/ HF 0.05 Hz/LF 20 Hz

ExTime: 09:00 3.4 mph 14.0%

4X 80 mS Post J

25 mm/Sec 1.0 Cm/mV

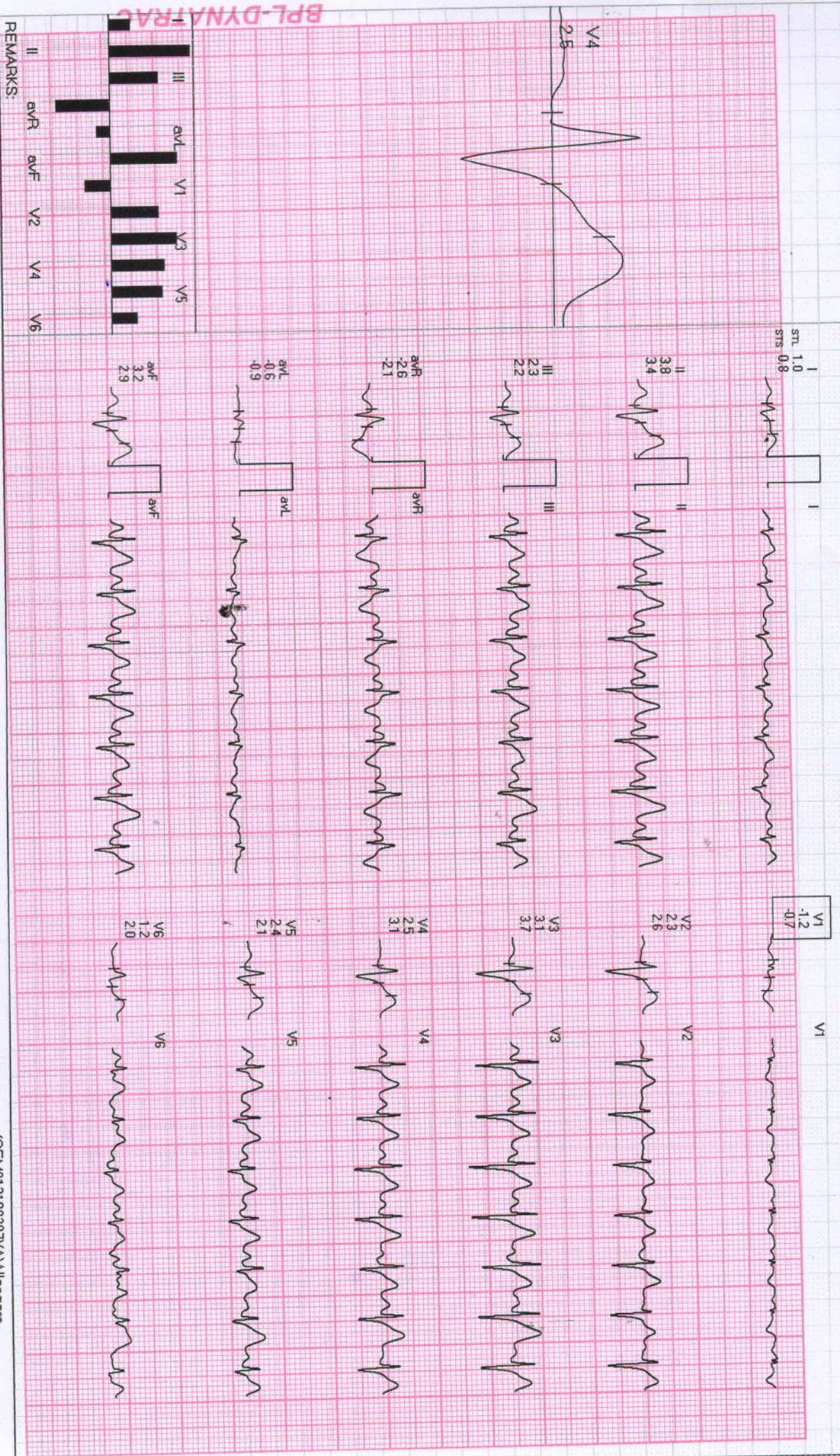

BPL-DYNATRAAC

175/MR. UTKARSH SHRIVASTAVA / 27 YRS / M / 179 Cms / 70 Kg / HR : 126

Date: 06-Feb-2022 10:53:46 AM METS: 10.3 / 126 bpm 65% of THR BP: 140/90 mmHg Raw ECG/ BLC On/ Natch On/ HF 0.05 Hz/LF 20 Hz



EXTime: 09:04 4.2 mph, 16.0%

25 mm/Sec. 1.0 Cm/mV

4X 80 mS Post J

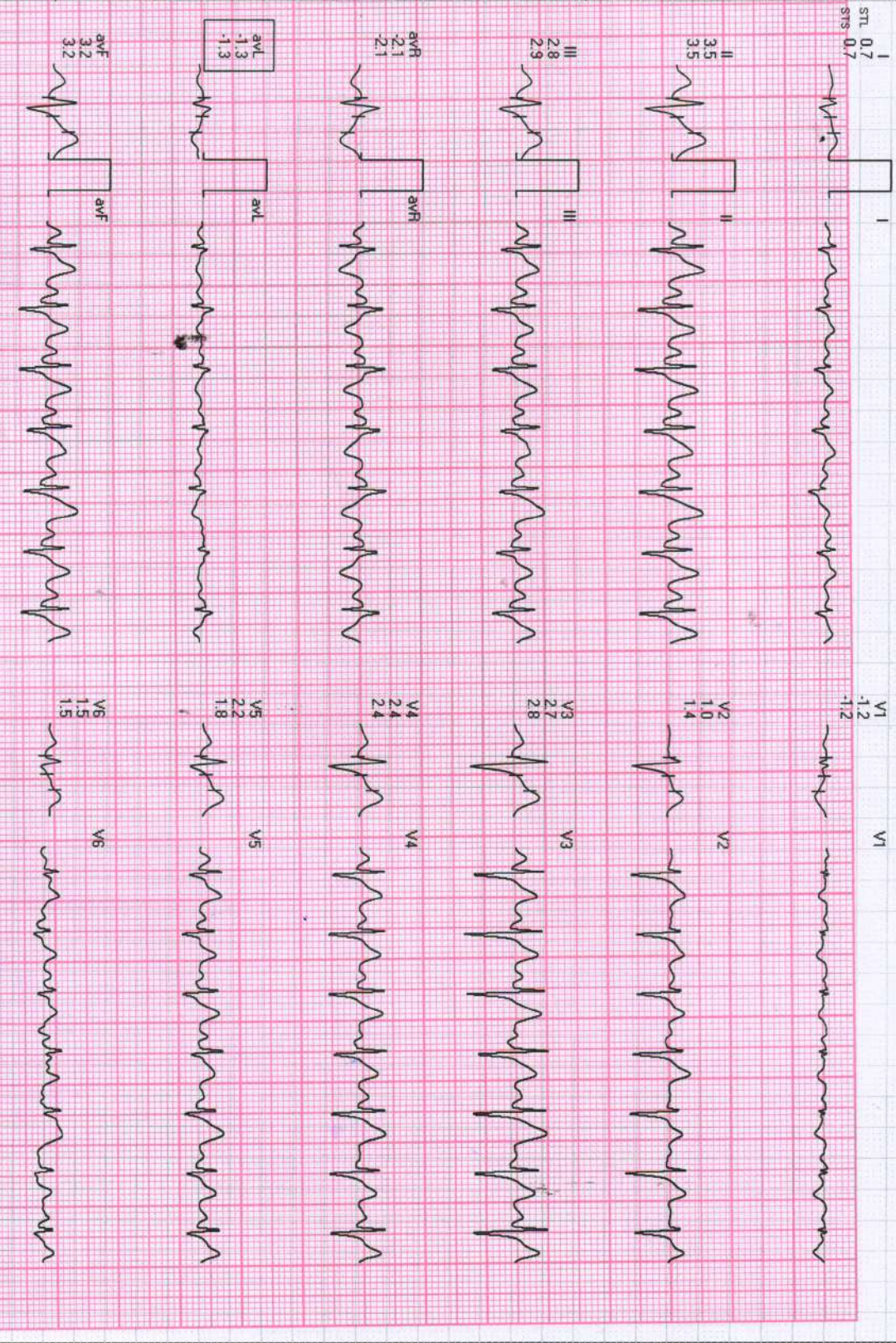
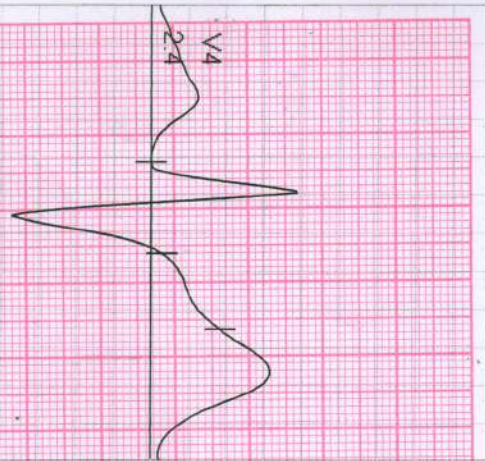

BPL-DYNATRAC

REMARKS: II aVR aVL V1 V2 V3 V4 V5 V6

175/MR. UTKARSH SHRIKASTAVA / 27 Yrs / M / 179 Cms / 70 Kg / HR : 108

Date: 06-Feb-2022 10:53:46 AM METS: 4/2/108 bpm 55% of THR BP: 136/86 mmHg Raw ECG/BLC On/Notch On/HF 0.05 Hz/LF 20 Hz

Recovery : (01:00)



4X 80 ms Post J

EXTime: 09:04 0.0 mph, 0.0%
25 mm/Sec. 1.0 Cm/mV

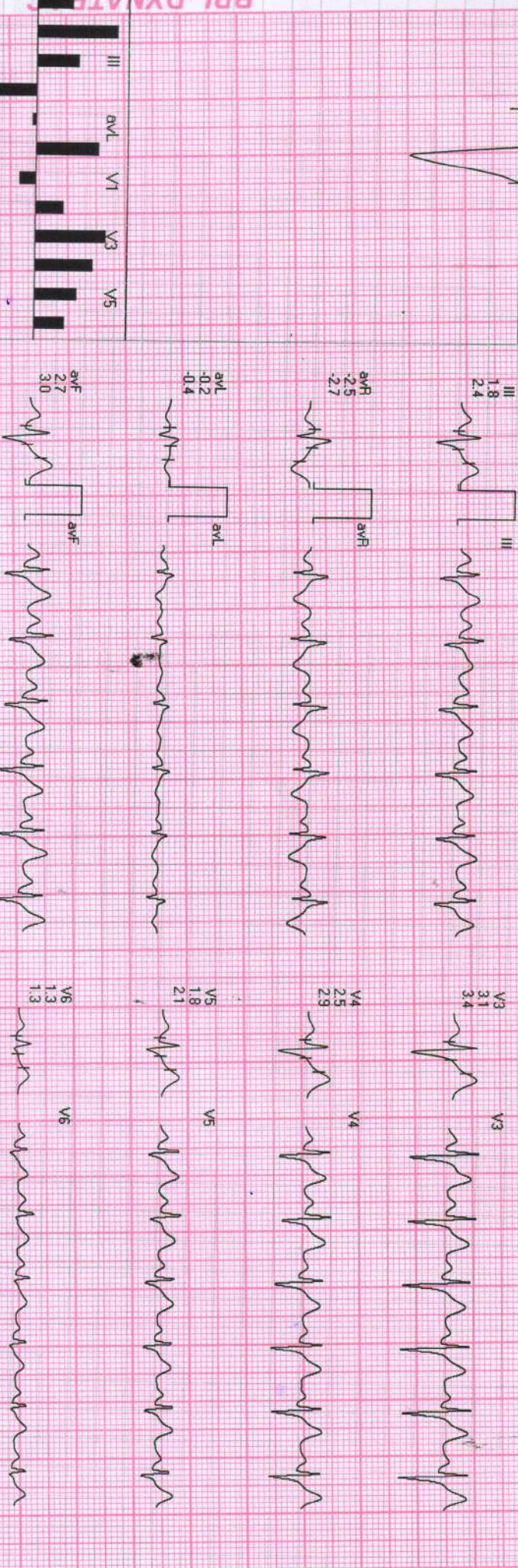
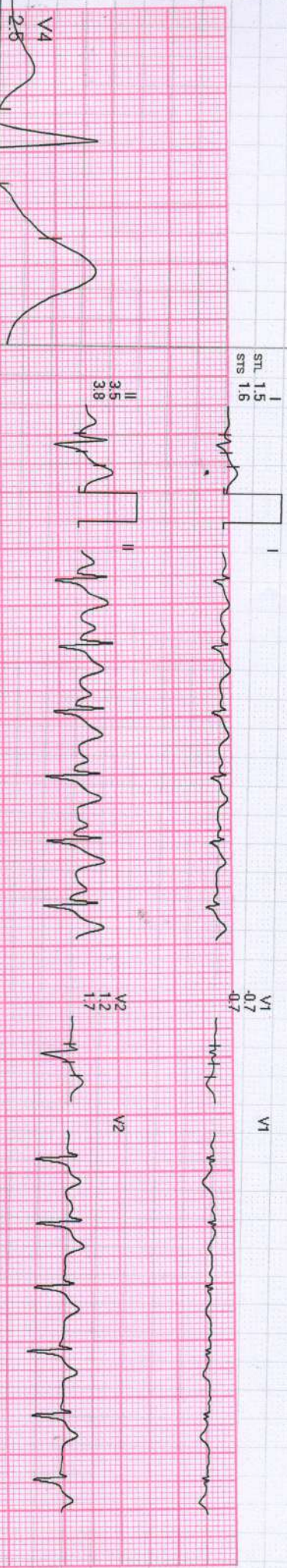

REMARKS:

BPL-DYNATHR



175 / MR. UTKARSH SHRIWASTAVA / 27 Yrs / M / 179 Cms / 70 Kg / HR : 92

Date: 06-Feb-2022 10:53:46 AM METS: 1.0/ 92 bpm 47% of THR BP: 130/80 mmHg Raw ECG/ BLC On/ Natch On/ HF 0.05 Hz/LF 20 Hz

EXTime: 09:04 0.0 mph 0.0%

4X 80 mS Post J

25 mm/Sec 1.0 Cm/mV

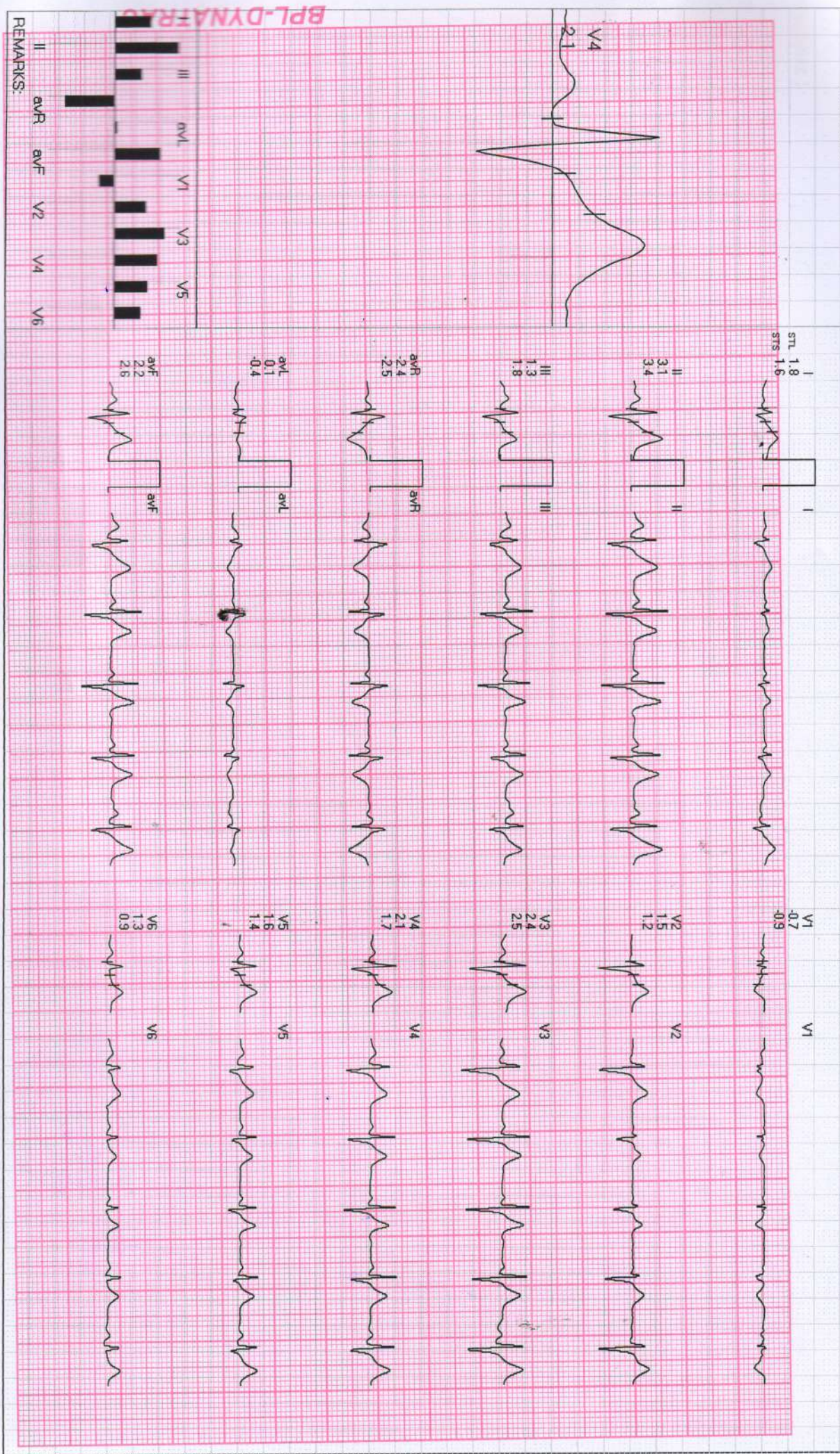

REMARKS:



D.D.C. Diagnostic Centre

एम्.टी. | एक्स-रे | ई.सी.जी. | एको कार्डियो ग्राफी | सोनोग्राफी

WORK HARD
DREAM BIG

Shot on OnePlus
By 🤖

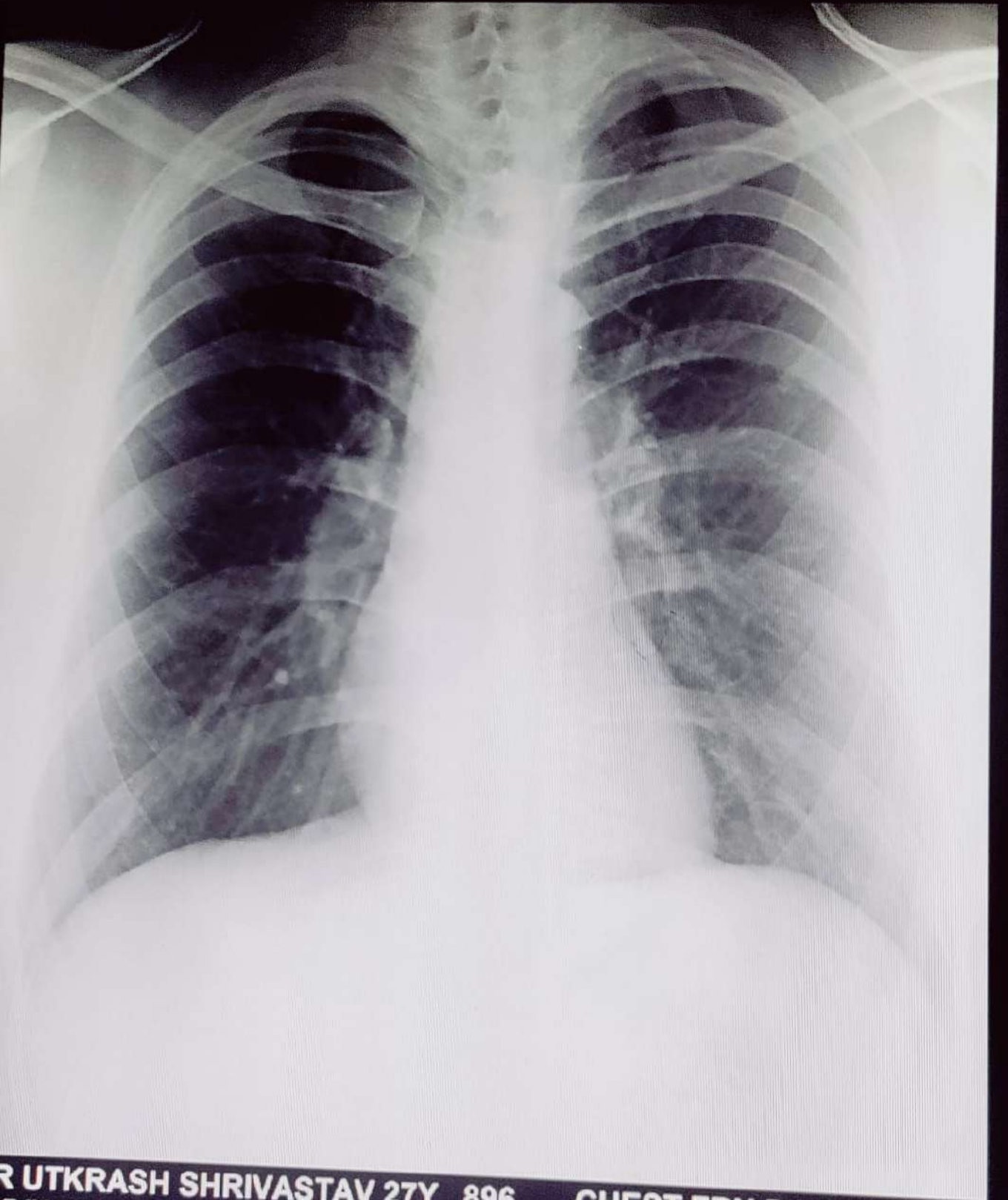

**MR UTKRASH SHRIVASTAV 27Y 896 CHEST,FRN P->A 06-FEB-
DIWAKAR DIAGNOSTIC CENTRE , ARERA COLONY ,BHOPAL**