

Patient Name : **MR. KAKAD SAMADHAN MAHADEO**
Patient ID : 40774
Age / Sex : 30 years / Male
Referred by : MEDIWHEEL
Bill ID : 67626

Collected : Aug 27, 2022, 09:15 a.m.
Reported : Aug 27, 2022, 12:11 p.m.
Sample ID :



Test Description	Results	Units	Biological Reference Range
------------------	---------	-------	----------------------------

ULTRASENSITIVE THYROID STIMULATING HORMONE (TSH)

Sample Type : Serum

Ultrasensitive Thyroid Stimulative Hormone (TSH) [CLIA]	3.02	μIU/mL	0.3 - 4.5 1st trimester - 0.1 - 2.5μIU/mL 2nd trimester - 0.2 - 3μIU/mL 3rd trimester - 0.3 - 3μIU/mL
---	------	--------	--

Clinical Significance :-

1. Serum TSH concentrations exhibit a diurnal variation with the peak occurring during the night.
2. Useful for: Screening for thyroid dysfunction and detecting mild (subclinical), as well as overt, primary hypo- or hyperthyroidism in ambulatory patients.
3. Monitoring patients on thyroid replacement therapy.
4. Confirmation of thyroid-stimulating hormone (TSH) suppression in thyroid cancer patients on thyroxine suppression therapy.
5. Prediction of thyrotropin-releasing hormone-stimulated TSH response.

****END OF REPORT****



Dr. Sudhamani S. MD
Consultant Pathologist
Reg. No. : 90461

Patient Name : **MR. KAKAD SAMADHAN MAHADEO**

Patient ID : 40774

Age / Sex : 30 years / Male

Referred by : MEDIWHEEL

Bill ID : 67626

Collected : Aug 27, 2022, 09:15 a.m.

Reported : Aug 27, 2022, 12:11 p.m.

Sample ID :



Test Description	Results	Units	Biological Reference Range
<u>FASTING BLOOD SUGAR</u>			
Sample Type : Flouride R			
Fasting Blood Sugar [GOD - POD]	95.70	mg/dl	Normal : 70 - 99 mg/dl impaired Tolerance : 100 - 125mg/dl Diabetes Mellitus : >126 mg/dl
Technique :-	Fully Automated Biochemistry Analyser ERBA EM-200		

END OF REPORT

**Dr. Sudhamani S. MD**
Consultant Pathologist
Reg. No. : 90461

Patient Name : **MR. KAKAD SAMADHAN MAHADEO**

Patient ID : 40774

Age / Sex : 30 years / Male

Referred by : MEDIWHEEL

Bill ID : 67626

Collected : Aug 27, 2022, 09:15 a.m.

Reported : Aug 27, 2022, 12:11 p.m.

Sample ID :



Test Description	Results	Units	Biological Reference Range
------------------	---------	-------	----------------------------

POST PRANDIAL BLOOD SUGAR

Sample Type : Flouride PP

Post Prandial Blood Sugar [GOD - POD]	107.20	mg/dl	110-180
--	---------------	-------	---------

Technique :-

Done On Fully Automated Biochemistry Analyser ERBA EM-200

****END OF REPORT******Dr. Sudhamani S. MD**
Consultant Pathologist
Reg. No. : 90461

Patient Name : **MR. KAKAD SAMADHAN MAHADEO**
Patient ID : 40774
Age / Sex : 30 years / Male
Referred by : MEDIWHEEL
Bill ID : 67626

Collected : Aug 27, 2022, 09:15 a.m.
Reported : Aug 27, 2022, 12:11 p.m.
Sample ID :



Test Description	Results	Units	Biological Reference Range
------------------	---------	-------	----------------------------

BLOOD GROUP

Sample Type : EDTA / Whole Blood

ABO Grouping

"O"

Rh Grouping

POSITIVE

Note:

These report is for information purpose only. Blood group needs to be reconfirmed at the time of cross matching for blood transfusion.

END OF REPORT



Dr. Sudhamani S. MD
Consultant Pathologist
Reg. No. : 90461

Patient Name : **MR. KAKAD SAMADHAN MAHADEO**
Patient ID : 40774
Age / Sex : 30 years / Male
Referred by : MEDIWHEEL
Bill ID : 67626

Collected : Aug 27, 2022, 09:15 a.m.
Reported : Aug 27, 2022, 12:11 p.m.
Sample ID :



Test Description	Results	Units	Biological Reference Range
------------------	---------	-------	----------------------------

LIPID PROFILE

Sample Type : Serum

TOTAL CHOLESTEROL [CHOD-PAP]	167.20	mg/dL	Desirable : <200 mg/dl Borderline : 200 - 239mg/dl High : >240 mg/dl
TRIGLYCERIDES [Glycerol Phosphate Oxidase]	146.00	mg/dL	Desirable : <150 mg/dl Borderline : 150 - 199mg/dl High : >200mg/dl
HDL CHOLESTEROL [Direct]	39.50	mg/dL	Desirable : >40 mg/dl Borderline Risk : 35 mg/dl High Risk : <30 mg/dl
LDL CHOLESTEROL [Calculated]	98.50	mg/dL	Desirable : <100 mg/dl Borderline : 130 - 160mg/dl High : >160mg/dl
VLDL Cholesterol [Calculated]	29.20	mg/dL	Desirable : <26 mg/dl Borderline : >30 mg/dl
Total Chol / HDL Chol Ratio [Calculated]	4.23	mg/dL	Desirable : <5 %
LDL / HDL Ratio [Calculated]	2.49		1.00 - 3.55
NON-HDL CHOLESTEROL [Calculated]	127.70	mg/dL	Desirable : <130 mg/dl Borderline : 160 - 189 mg/dl High : >220 mg/dl

Technique: Fully Automated Biochemistry Analyser ERBA EM-200.

****END OF REPORT****

Dr. Sudhamani S. MD
Consultant Pathologist
Reg. No. : 90461

Patient Name : **MR. KAKAD SAMADHAN MAHADEO**
Patient ID : 40774
Age / Sex : 30 years / Male
Referred by : MEDIWHEEL
Bill ID : 67626

Collected : Aug 27, 2022, 09:15 a.m.
Reported : Aug 27, 2022, 12:11 p.m.
Sample ID :



Test Description	Results	Units	Biological Reference Range
------------------	---------	-------	----------------------------

URINE ANALYSE REPORT

Sample Type : Urine

PHYSICAL EXAMINATION

COLOUR	Pale Yellow		
APPEARANCE	Clear		
REACTION (PH)	6.0		4.8 - 7.6
SPECIFIC GRAVITY	1.010		1.010 - 1.030
ALBUMIN	Absent		
GLUCOSE	Absent		
BLOOD (U)	Absent		
BILE PIGMENTS	Negative		
BILE SALTS	Absent		
KETONE	Negative		
LEUKOCYTES	Absent		
NITRITE	Absent		
UROBILINOGEN	Negative		

MICROSCOPY

PUS CELLS/hpf	1-2		
RBCs/hpf	Absent		
EPI.CELLS/hpf	1-2		
CASTS	Absent		
CRYSTALS	Absent		
BACTERIA	Absent		
Other	Absent		

****END OF REPORT****

Dr. Sudhamani S. MD
Consultant Pathologist
Reg. No. : 90461

Patient Name : **MR. KAKAD SAMADHAN MAHADEO**
Patient ID : 40774
Age / Sex : 30 years / Male
Referred by : MEDIWHEEL
Bill ID : 67626

Collected : Aug 27, 2022, 09:15 a.m.
Reported : Aug 27, 2022, 12:11 p.m.
Sample ID :



Test Description	Results	Units	Biological Reference Range
------------------	---------	-------	----------------------------

LIVER FUNCTION TEST

Sample Type : Serum

TOTAL BILIRUBIN [DIAZO]	0.42	mg/dl	0.3-1.3 mg/dl
BILIRUBIN-DIRECT [DIAZO]	0.19	mg/dl	0.1-0.4 mg/dl
BILLIRUBIN-INDIRECT [CALCULATED]	0.23	mg/dl	0.1-0.9 mg/dl
S.G.O.T. (AST) [IFCC without Pyridoxal Phosphate]	40.00	IU/L	5-40 IU/L
S.G.P.T.(ALT) [IFCC without Pyridoxal Phosphate]	49.50	IU/L	5-40 IU/L
ALKALINE PHOSPHATASE [Amino Methyl Propanol (AMP)]	93.00	IU/L	44-147 IU/L
TOTAL PROTEINS [BIURET]	7.96	IU/L	6.0 - 8.5g/dL
ALBUMIN [BROMO CRESOL GREEN (BCG)]	4.43	g/dl	3.5-5.0 g/dl
GLOBULIN [CALCULATED]	3.53	gm%	2.3-3.5 gm%
ALBUMIN/GLOBULIN RATIO [CALCULATED]	1.25		
GAMMA GT	29.20	U/L	0 - 45

Technique : Fully Automated Biochemistry Analyser ERBA EM-200

****END OF REPORT****

Dr. Sudhamani S. MD
Consultant Pathologist
Reg. No. : 90461

Patient Name : **MR. KAKAD SAMADHAN MAHADEO**

Patient ID : 40774

Age / Sex : 30 years / Male

Referred by : MEDIWHEEL

Bill ID : 67626

Collected : Aug 27, 2022, 09:15 a.m.

Reported : Aug 27, 2022, 12:11 p.m.

Sample ID :



Test Description	Results	Units	Biological Reference Range
------------------	---------	-------	----------------------------

SR. URIC ACID

Sample Type : Serum

Uric Acid [Uricase - POD]	6.90	mg/dl	3.6 - 7.7
---------------------------------------	------	-------	-----------

Technique :- Done On Fully Automated Biochemistry Analyser ERBA EM-200.

****END OF REPORT******Dr. Sudhamani S. MD**
Consultant Pathologist
Reg. No. : 90461

Patient Name : **MR. KAKAD SAMADHAN MAHADEO**

Patient ID : 40774

Age / Sex : 30 years / Male

Referred by : MEDIWHEEL

Bill ID : 67626

Collected : Aug 27, 2022, 09:15 a.m.

Reported : Aug 27, 2022, 12:11 p.m.

Sample ID :



Test Description	Results	Units	Biological Reference Range
------------------	---------	-------	----------------------------

CREATININE

Sample Type : Serum

Creatinine

1.05

mg/dl

0.40 - 1.40

[Enzymatic]

Formula

Technique :-

Done On Fully Automated Biochemistry Analyser ERBA EM-200

****END OF REPORT******Dr. Sudhamani S. MD**
Consultant Pathologist
Reg. No. : 90461

Patient Name : **MR. KAKAD SAMADHAN MAHADEO**

Patient ID : 40774

Age / Sex : 30 years / Male

Referred by : MEDIWHEEL

Bill ID : 67626

Collected : Aug 27, 2022, 09:15 a.m.

Reported : Aug 27, 2022, 12:11 p.m.

Sample ID :



Test Description	Results	Units	Biological Reference Range
------------------	---------	-------	----------------------------

BLOOD UREA LEVEL (BUL)

Sample Type : Serum

Urea	21.90	mg/dl	10 - 40
-------------	-------	-------	---------

[Urease - GLDH]

Bun	10.23	mg/dl	6 - 21
------------	-------	-------	--------

[Calculated]

Technique :- Done On Fully Automated Biochemistry Analyser ERBA EM-200

END OF REPORT

**Dr. Sudhamani S. MD**
Consultant Pathologist
Reg. No. : 90461

Patient Name : **MR. KAKAD SAMADHAN MAHADEO**
Patient ID : 40774
Age / Sex : 30 years / Male
Referred by : MEDIWHEEL
Bill ID : 67626

Collected : Aug 27, 2022, 09:15 a.m.
Reported : Aug 27, 2022, 12:11 p.m.
Sample ID :



Test Description	Results	Units	Biological Reference Range
------------------	---------	-------	----------------------------

COMPLETE BLOOD COUNT

Sample Type : EDTA / Whole Blood

Hemoglobin	14.7	g/dl	13.0 - 17.0
RBC COUNT	5.45	Millions/c	4.5 - 5.5
PCV(Hematocrit)	46.2	%	40.0 - 50.0
Mean Cell Volume(MCV)	84.77	fl	80.0 - 100.0
Mean Cell Hemoglobin(MCH)	26.97	pg	27.0 - 33.0
Mean Cell Hb Conc(MCHC)	31.82	g/dl	32 - 36
RDW	13.3	%	11.50 - 14.50
Total Leucocytes (WBC) Count	8290	/cumm	4000-11000

DIFFERENTIAL COUNT

Neutrophils	43.1	%	40 - 70
Lymphocytes	34.7	%	20 - 50
Eosionphils	11.5	%	01 - 06
Monocytes	9.7	%	00 - 08
Basophils	1.00	%	00-01

SMEAR STUDY

RBC Morphology	Normocytic Normocromic.		
WBC Morphology	Eosinophilia With Monocytosis.		
Platelets On Smear	Adequate on Smear		
Platelet Count	273000	/cumm	150000 - 450000
MPV	10.1	fL	6.5 - 10.0

Comments :-**Method:-**

HB:-Colorimetric, Total WBC:-Impedance/Flow Cytometry, HCT, MCV, MCH, MCHC, RDW-CV:-Calculate, Diff. Count: Flow Cytometry / Manual Stained Smear Microscopy, RBC: Impedance, Platelets : Impedance Method.

Technique :-

Fully Automated 5 part Diff. Cell Counter .

All Test Results are subjected to stringent international External and Internal Quality Control Protocols

END OF REPORT



Dr. Sudhamani S. MD
Consultant Pathologist
Reg. No. : 90461

Patient Name : **MR. KAKAD SAMADHAN MAHADEO**

Patient ID : 40774

Age / Sex : 30 years / Male

Referred by : MEDIWHEEL

Bill ID : 67626

Collected : Aug 27, 2022, 09:15 a.m.

Reported : Aug 27, 2022, 12:11 p.m.

Sample ID :



Test Description	Results	Units	Biological Reference Range
<u>ESR</u>			
Sample Type : EDTA / Whole Blood			
ESR	10	Mm/hr	0 - 15
Method	Westergren		

****END OF REPORT******Dr. Sudhamani S. MD**
Consultant Pathologist
Reg. No. : 90461

Patient Name : **MR. KAKAD SAMADHAN MAHADEO**

Patient ID : 40774

Age / Sex : 30 years / Male

Referred by : MEDIWHEEL

Bill ID : 67626

Collected : Aug 27, 2022, 09:15 a.m.

Reported : Aug 27, 2022, 12:11 p.m.

Sample ID :



Test Description	Results	Units	Biological Reference Range
------------------	---------	-------	----------------------------

TOTAL THYROXINE (T4)

Sample Type : Serum

Total Thyroxine (T4) [CLIA]	102.58	ng/ml	52 - 127
------------------------------------	--------	-------	----------

****END OF REPORT******Dr. Sudhamani S. MD**
Consultant Pathologist
Reg. No. : 90461

Patient Name : **MR. KAKAD SAMADHAN MAHADEO**

Patient ID : 40774

Age / Sex : 30 years / Male

Referred by : MEDIWHEEL

Bill ID : 67626

Collected : Aug 27, 2022, 09:15 a.m.

Reported : Aug 27, 2022, 12:11 p.m.

Sample ID :



Test Description	Results	Units	Biological Reference Range
------------------	---------	-------	----------------------------

TOTAL TRIIODOTHYRONINE (T3)

Sample Type : Serum

TotalTriiodothyronine (T3) [CLIA]	1.89	ng/dL	0.69 - 2.15
--	------	-------	-------------

****END OF REPORT******Dr. Sudhamani S. MD**
Consultant Pathologist
Reg. No. : 90461

Patient Name : **MR. KAKAD SAMADHAN MAHADEO**
Patient ID : 40774
Age / Sex : 30 years / Male
Referred by : MEDIWHEEL
Bill ID : 67626

Collected : Aug 27, 2022, 09:15 a.m.
Reported : Aug 27, 2022, 12:11 p.m.
Sample ID :



Test Description	Results	Units	Biological Reference Range
<u>GLYCOCYLATED HAEMOGLOBIN</u>			
Sample Type : EDTA / Whole Blood			
Glycocyalted Haemoglobin (HbA1c) [Tosoh HPLC]	5.5	%	<5.7%NON DIABETIC 5.7-6.4% PRE-DIABETIC >6.5% DIABETIC <7.0% GOAL FOR DIABETIC ON TREATMENT
MEAN BLOOD GLUCOSE	111.15	mg/dL	116.89 - 154.2

END OF REPORT



Dr. Sudhamani S. MD
Consultant Pathologist
Reg. No. : 90461

भारत सरकार
Government of India

समाधान महादेव काकड
Samadhan Mahadeo Kakad
जन्म तारीख / DOB: 20/04/1992
पुरुष / Male

Issue Date: 24/01/2012

7173 1914 0929

मेरा आधार, मेरी पहचान

भारतीय विशिष्ट पहचान प्राधिकरण
Unique Identification Authority of India

पता: S/O महादेव काकड, ता. देऊळगाव राजा, मु. पो. मेंडगाव, मेंडगाव, बुलढाना, महाराष्ट्र, 443201

Print Date: 18/09/2021

Address: S/O Mahadeo Kakad, TQ. DEULGAON RAJA, MU. PO. mendgaon, Mendgaon, Buldana, Maharashtra, 443201

7173 1914 0929

1947 help@uidai.gov.in www.uidai.gov.in

Handwritten signature

Dr. Mahesh V. Padsalge
MD (Medicine)
Consultant Physician
Reg. No. 91424 (MMC)

Samadhan kakad
ID: 30

Vital Signs™ 226 166 26

27.08.2022 9:25:25
DIABECARE-DIABETES & ENDOCRINE
OPP. GRAND CENTRAL MALL
SEAWOOD

Male

QRS : 94 ms
QT / QTcBaz : 382 / 412 ms
PR : 170 ms
P : 112 ms
RR / PP : 854 / 857 ms
P / QRS / T : 15 / 26 / 13 degrees

Normal sinus rhythm
Normal ECG

70 bpm
- / - mmHg

Handwritten: Normal heart
E2 no sin

Signature: P. Padvalge
Dr. Manish V. Padvalge
MD. (Medicine)
Consultant Physician
Reg. No. 91424 (MMC)



ECHO Report

Date: 27/08/2022

Patient Details

Patient ID –

Name- MR. SAMADHAN KAKAD

Age- 30 YEARS

Gender- MALE

Referral By MEDIWHEEL

Doctor Incharge DR. MAHESH PADSALGE

Clinical Status of Patient -

Finding description -

1. Normal cardiac chambers dimensions.
2. Normal LV systolic function. Mild Concentric LVH.
3. No RWMA.
4. All cardiac valves are structurally normal.
5. Trivial MR, Trivial PR, NO AR.
6. No PAH.
7. Normal RV systolic function.
8. No clot/vegetation/pericardial effusion.
9. No coarctation of aorta.

Chamber Dimensions-M mode Findings

LVID (Diastole) 35-56(mm)	- 48.00	LVID (Systole) 24-42(mm)	- 32.00
IVS (Diastole) 8-12(mm)	- 12.00	IVS (Systole) 14-42(mm)	- 16.00
LVPWT (Diastole) 6-11(mm)	- 12.00	EPSS	- 3.00
LVEF (%)	- 60%	LVFS (%)	- 32.00

LV Volume (Diastolic)(mm³)
Meridional Wall Stress in System

LV Volume (Systolic)(mm³)
Cubed LV Volume in Diastole (mm³)

Cubed LV+ myocardial volume (mm³)

Velocity of circumferential
Shortening (mm)

Aortic root 22-37(mm)	- 31.00
Left Atrium Length (mm)	- 25.00
Left Atrium Volume (mm ³)	
RV size	Normal
Normal	
RV volume (mm ³)	
Normal	
Pericardium	Normal
Effusion	None
Resp Variation	Present
Predicted RV Systolic Pressure	

Left Atrium Width (mm)
Left Atrium Area (mm²)
RV Function

RA Size

IVC Size (mm) – 18mm Collapsible

Doppler Findings- I



Dr. Mahesh Padsalge

Dr. Mahesh V. Padsalge
MD. (Medicine)
Consultant Physician
Reg. No. 91424 (MMC)

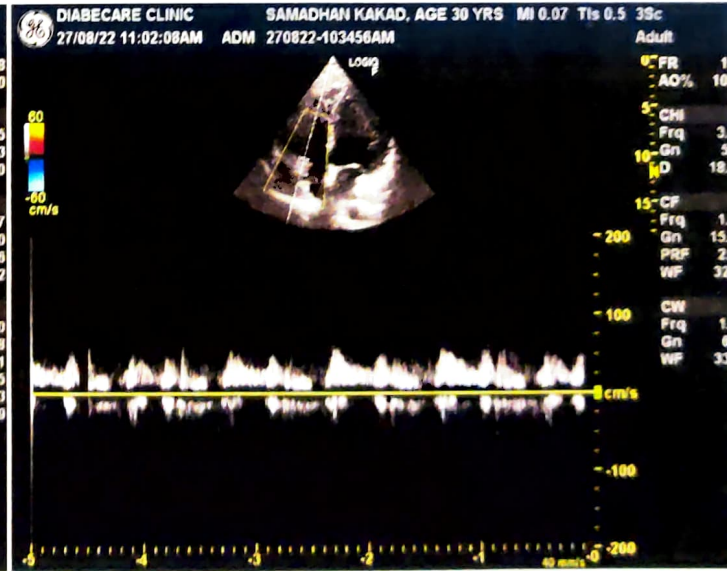
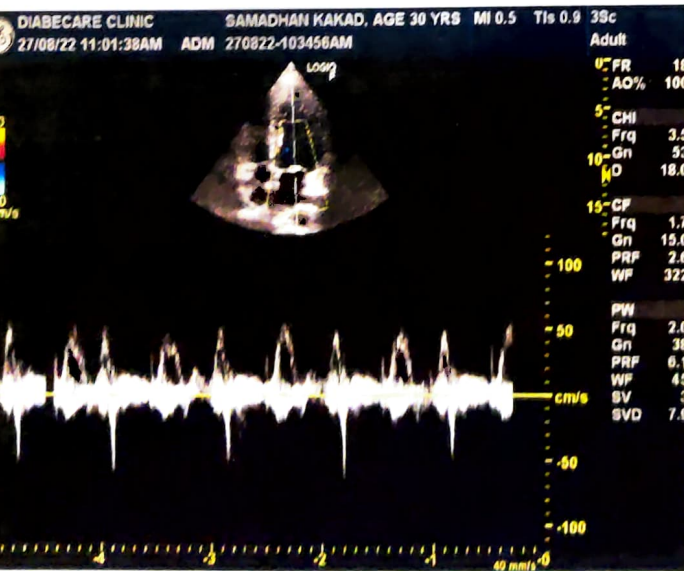
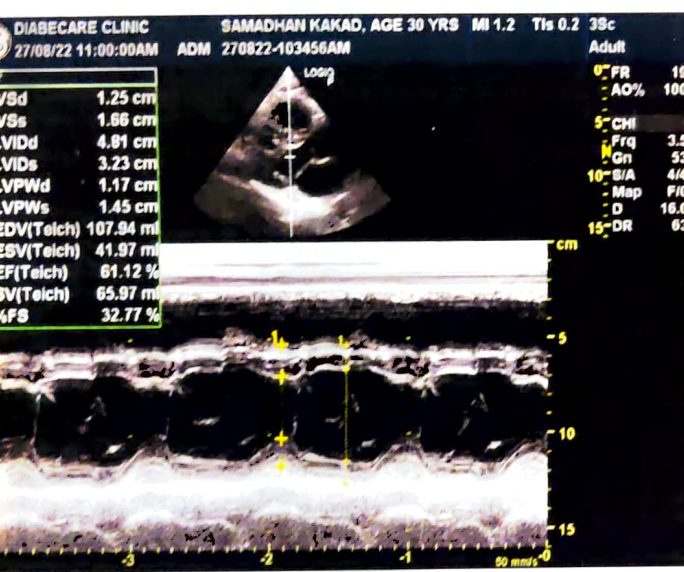
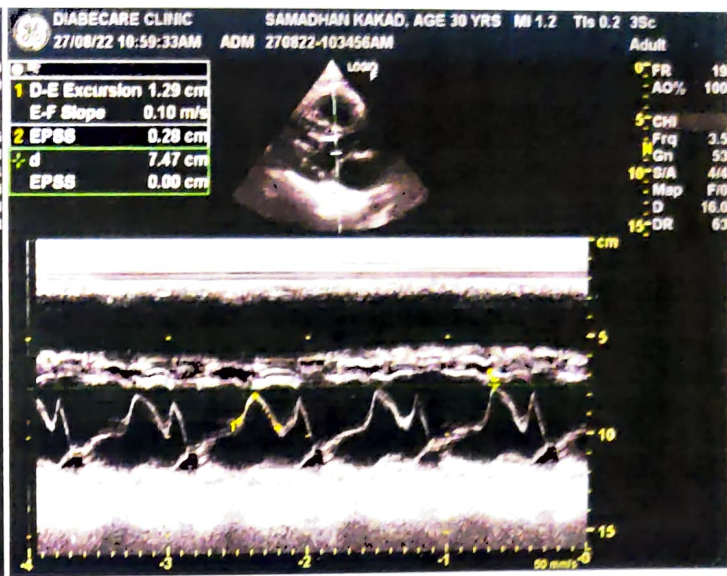
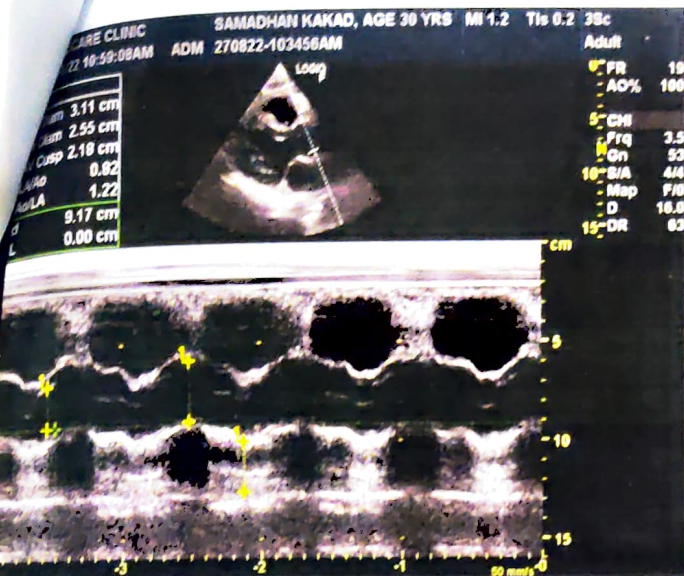

Name : MR SAMADHAN KAKAD	Age/sex: 30 Yrs. /MALE
Ref by: MEDIWHEEL	Date: 27-Aug-22

ULTRASOUND EXAMINATION OF ABDOMEN & PELVIS

Findings-

The Liver is normal in size, shape and mildly increased echogenicity. No focal lesion is seen. The Hepatic veins appear normal. There is no IHBR dilatation. The portal vein appears normal.

The gall bladder is distended. The proximal C.B.D. is normal caliber

Visualized head of Pancreas appears normal in size and reflectivity. The pancreatic duct is not dilated. Rest of the pancreas and retro peritoneum is obscured by bowel gases

The spleen is normal in size, No focal lesion is seen. Splenic vein is normal at hilum.

Both kidneys are normal in position and size. They show normal cortical reflectivity and cortico-medullary differentiation. There is no evidence of renal calculus, hydronephrosis or mass.

Right kidney measures 11.3 x 4.2 cm

Left kidney measures 10.2 x 5.5 cm

The Urinary bladder is well distended. No evidence of any intraluminal mass or calculi.

The visualized Prostate appears normal in size, shape and homogenous echotexture.

There is no free fluid is seen in the pelvis. No probe tenderness in present study.

IMPRESSION :-

➤ **Grade1 fatty infiltration of liver.**

• **Adv : clinical correlation.**



Dr. MRUDULA BABAR
CONSULTANT RADIOLOGIST

Dr. MRUDULA BABAR
DMRE.CPS Mumbai 2009
(RADIOLOGIST)
Reg. No. 2005/03/2139

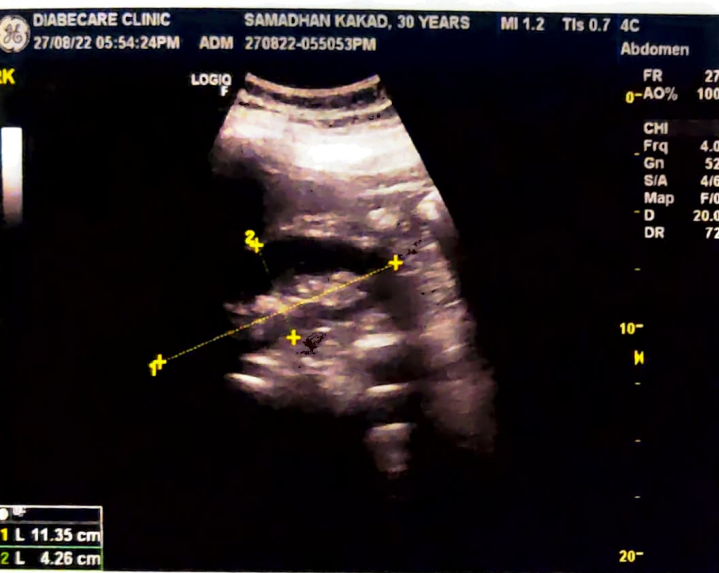

NAME- SAMADHAN KAKAD

DATE- 27/08/2022

AGE- 30/M

X-RAY CHEST PA

The Soft Tissues And Bony Thorax Are Normal.

Both The Costophrenic And Cardiophrenic Angles Are Clear.

The Lung Field Are Normal.

Cardiac Shape And Size Appears Normal.

Both The Hila Are Normal In Density And Position.

Both The Domes Of Diaphragm And Mediastinum Are Normal.

Impression: Normal Chest X-Ray.

For, 

DR.MRUDULA BABAR
CONSULTANT RADIOLOGIST

Dr. MRUDULA BABAR
DMRE.GPS Mumbai 2009
(RADIOLOGIST)
Reg. No. 2005/03/2139

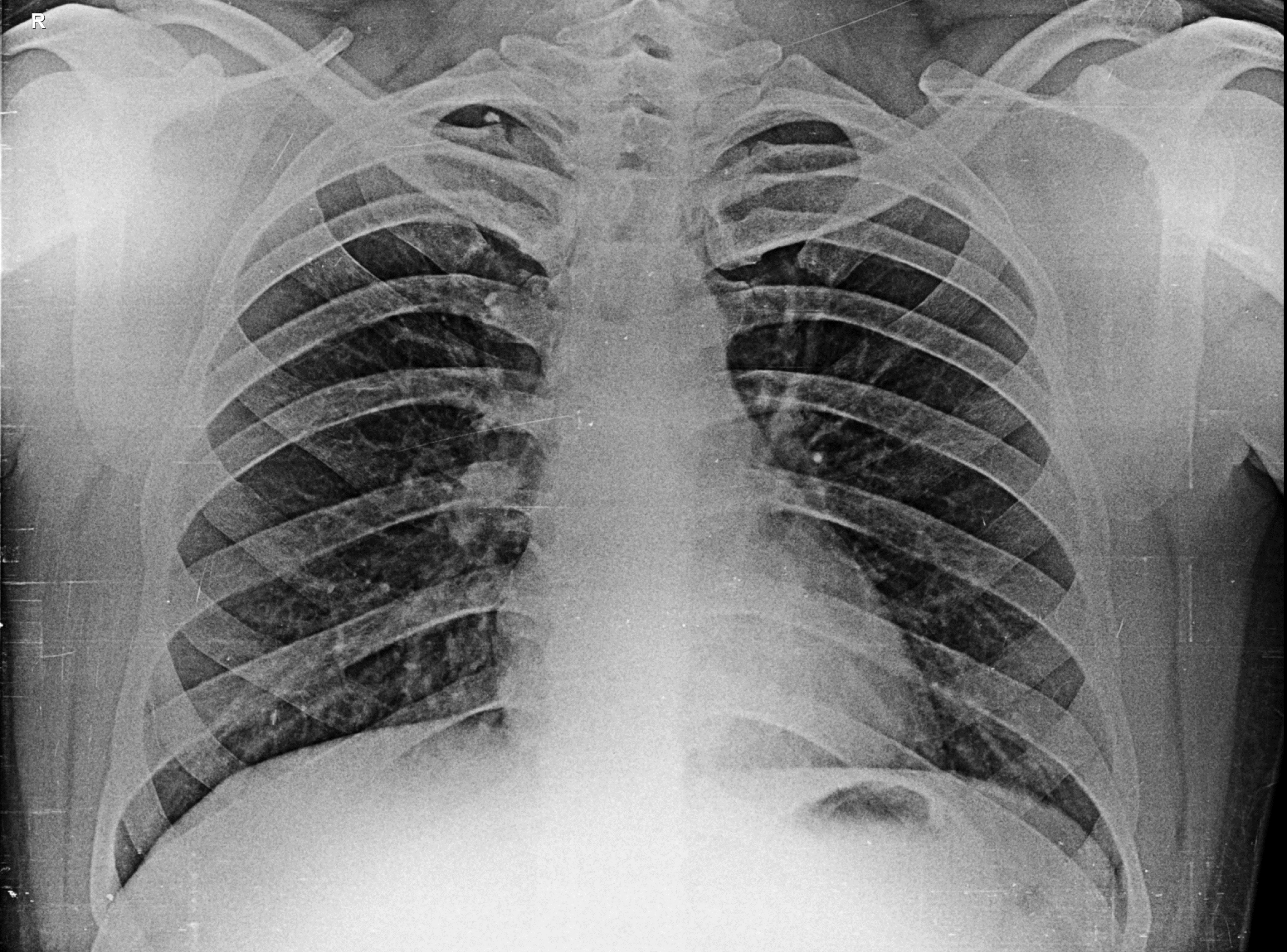

R

SAMADHAN KAKAD 30 YRS

8/27/2022

OLIVE DIAGNOSTIC, SEAWOOD SEC40