



H Swaminarayan Nagar, Off Mumbai-Agra Highway,  
Panchvati, Nashik - 422 003.

+91- 253 - 2510250 / 350 / 450 / 550 / 750

apollonashik@apollohospitals.com

www.askapollo.com

QFAHN/BILL/003/V1



Name : Mr. GAURAV A SANT (39 /M)

Date : 12/11/2022

Address : 8 ATHARVA JAI AMBE NAGAR BEHIND K K WAGH NASHIK, NASHIK, NASHIK,  
MAHARASHTRA, INDIA

Examined by:

UHID : MHN1.0000128021

Package : MediWheel Full Body Health Checkup Male Below 40  
Package

AHC No : NSKAH28241



## CHIEF COMPLAINTS

For corporate health checkup

No specific complaints

## PRESENT KNOWN ILLNESS

Present known illness

No history of : - Diabetes mellitus, Hypertension, Thyroid disorder, Heart disease, Stroke, Asthma,  
COPD, Cancer



## DRUG ALLERGY

NO KNOWN ALLERGY

:12/11/2022



## SYSTEMIC REVIEW

Cardiovascular system

- Nil Significant



## Past medical history

Do you have any - No  
allergies?

Do you have any drug - No  
allergies?

Past medical history - nil significant

Covid 19 - No

- April -2021

Hospitalization for - No

Covid 19

Ventilator support - No



## Surgical history

Hip replacement - Rt-2019,Lt-2021



## Personal history

Marital status - Married

No. of children - 01

Diet - Vegetarian

Alcohol - consumes alcohol  
occasionally

Smoking - No

Chews tobacco - No

Physical activity - Active

## Family history

Father - alive

Aged - 70 yrs

Mother - has expired

Aged - 55 yrs

Cause - coronary artery disease

Sisters - 2

Hypertension - father,sister

Coronary artery - mother

disease

Cancer - None

## PHYSICAL EXAMINATION



### General

General appearance - normal

Build - normal

Height - 170





H Swaminarayan Nagar, Off Mumbai-Agra Highway,  
Panchvati, Nashik - 422 003.

+91- 253 - 2510250 / 350 / 450 / 550 / 750

apollonashik@apollohospitals.com

www.askapollo.com

QFAHN/BILL/003/V1



Name : Mr. GAURAV A SANT (39 /M)

UHID : MHN1.0000128021

Date : 12/11/2022

Package : MediWheel Full Body Health Checkup Male Below 40 Package

AHC No : NSKAH28241

Weight	- 71.4
BMI	- 24.71
Pallor	- No
Oedema	- no
Temperature	- 96.7
SpO2	- 98

**Cardiovascular system**

Heart rate (Per minute)	- 107.
Rhythm	- Regular
	- B.P. Supine
Systolic(mm of Hg)	- 140
Diastolic(mm of Hg)	- 90
Heart sounds	- S1S2+

**Respiratory system**

Breath sounds	- Normal vesicular breath sounds
---------------	----------------------------------

**Abdomen**

Organomegaly	- No
Tenderness	- No







H Swaminarayan Nagar, Off Mumbai-Agra Highway,  
Panchvati, Nashik - 422 003.

+91- 253 - 2510250 / 350 / 450 / 550 / 750

apollonashik@apollohospitals.com

www.askapollo.com

QFAHN/BILL/003/V1



BIOCHEMISTRY

Name : Mr. GAURAV A SANT

Age : 39Yr 6Mth 6Days Gender : Male

UHID : MHN1.0000128021 / NSKAH28241

W/BN/RefNo : AHC

SIN \ LRN : 11533504 \ 676650

Specimen : Serum

Ref Doctor : Dr. Rajashri Dhongade



Collected on : 12-NOV-2022 12:30:58 PM Received on : 12-NOV-2022 01:03:58 PM Reported on : 12-NOV-2022 02:48:56 PM

MediWheel Full Body Health Checkup Male Below 40 Package

TEST NAME

RESULT

BIOLOGICAL REFERENCE INTERVALS

UNITS

GLUCOSE - SERUM / PLASMA (POST-PRANDIAL) (GOD-PAP)

86

Normal: <140

mg/dL

Report Status:Final

KINDLY CORRELATE RESULTS WITH CLINICAL FINDINGS.

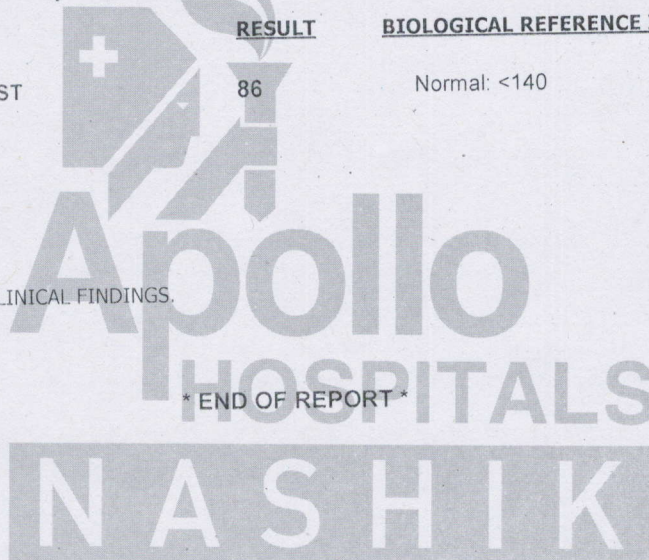

\* END OF REPORT \*

CHECKED BY 1169445  
724600

Printed On : 12-NOV-2022 03:06:22 PM

Dr.Minal Desale





**H Swaminarayan Nagar, Off Mumbai-Agra Highway,  
Panchvati, Nashik - 422 003.**  
 +91- 253 - 2510250 / 350 / 450 / 550 / 750  
 apollonashik@apollohospitals.com  
 www.askapollo.com

QFAHN/BILL/003/V1



Name : Mr. GAURAV A SANT (39 /M)

UHID : MHN1.0000128021

Date : 12/11/2022

Package : MediWheel Full Body Health Checkup Male Below 40 Package

AHC No : NSKAH28241

**C B C WITH ESR (AUTOMATION + STANDARD METHOD)**

Test Name	Result	Unit	Level	Range
Hemoglobin	15.2	g/dl	●	13.0-18.0
Haematocrit	47.8	%	●	39.0-54.0
RBC COUNT	4.8	Million/ ul	●	4.2-6.5
MCV	99.7 *	fl	●	75.0-95.0
MCH	31.7	pg	●	26.0-32.0
MCHC	31.7	g/dl	●	31.0-36.0
RDW	12.8	%	●	11-16
Platelet Count(Optical/Impedance)	190	10 <sup>3</sup> /m <sup>3</sup>	●	140-440
TLC Count	5.39	10 <sup>3</sup> /m <sup>3</sup>	●	4.0-11.0
Neutrophils	59	%	●	45-75
Lymphocytes	30	%	●	20-45
Eosinophils	03	%	●	1-6
Monocytes	08	%	●	1-10
Basophils	00	%	●	0-1
ERYTHROCYTE SEDIMENTATION RATE (ESR)	2	mm/1st hr	●	0-10

ALBUMIN:GLOBULIN - SERUM(RATIO) (Calculated) 0.9 \* ● 1.1-1.8

ALKALINE PHOSPHATASE - SERUM/PLASMA 80 U/L ● 0-100

AST (SGOT) - SERUM 27 U/L ● 15-37

BILIRUBIN, TOTAL - SERUM 0.9 mg/dL ● 0.0-1.0

**LIPID PROFILE TEST (PACKAGE)**

Test Name	Result	Unit	Level	Range
Total Cholesterol	263 *	mg/dL	●	0-200

**CREATININE - SERUM / PLASMA**

Test Name	Result	Unit	Level	Range
CREATININE - SERUM / PLASMA	0.9	mg/dL	●	0.8-1.3

**LIVER FUNCTION TEST (PACKAGE)**

Test Name	Result	Unit	Level	Range
GGTP: GAMMA GLUTAMYL TRANSPEPTIDASE - SERUM	34	U/L	●	0-50

**BLOOD GROUPING AND TYPING (ABO and Rh)**

Test Name	Result	Unit	Level	Range
ABO Group:	O			
Rh (D) Type:	POSITIVE			

**GLUCOSE - SERUM / PLASMA (FASTING)**

Test Name	Result	Unit	Level	Range
Glucose - Plasma (Fasting)	84	mg/dL	●	70-100
URINE GLUCOSE(FASTING): (Strip Method)	Nil			

**LIVER FUNCTION TEST (PACKAGE)**

Test Name	Result	Unit	Level	Range
ALT(SGPT) - SERUM / PLASMA	18 *	U/L	●	30-65
ALBUMIN - SERUM	4.1	g/dL	●	3.5-5
GLOBULIN - SERUM: (Calculated)	4.7 *	g/dL	●	1.8-3.6

**LIPID PROFILE TEST (PACKAGE)**

Test Name	Result	Unit	Level	Range
HDL CHOLESTEROL - SERUM / PLASMA	57	mg/dL	●	40-60
TOTAL CHOLESTEROL/HDL CHOLESTEROL RATIO(Calculated)	4.6 *		●	0.0-4.5

● Within Normal Range    ● Borderline High/Low    ● Out of Range





H Swaminarayan Nagar, Off Mumbai-Agra Highway,  
Panchvati, Nashik - 422 003.

+91- 253 - 2510250 / 350 / 450 / 550 / 750

apollonashik@apollohospitals.com

www.askapollo.com

QFAHN/BILL/003/V1



Name : Mr. GAURAV A SANT (39 /M)

UHID : MHN1.0000128021

Date : 12/11/2022

Package : MediWheel Full Body Health Checkup Male Below 40 Package

AHC No : NSKAH28241

LDL Cholesterol (Direct LDL) 198 mg/dL

**LIVER FUNCTION TEST (PACKAGE)**

Test Name	Result	Unit	Level	Range
PROTEIN, TOTAL - SERUM / PLASMA	8.8 *	g/dL	●	6.4-8.2
PROTEIN, TOTAL - SERUM / PLASMA	8.8 *	g/dL	●	6.4-8.2

**THYROID PROFILE - I(T3,T4 AND TSH)**

Test Name	Result	Unit	Level	Range
TOTAL T3: TRI IODOTHYRONINE - SERUM	111	ng/dL	●	Healthy Adults: 69 - 215
TOTAL T4: THYROXINE - SERUM	6.8	µg/dL	●	Healthy Adults: 5.2-12.7

**LIPID PROFILE TEST (PACKAGE)**

Test Name	Result	Unit	Level	Range
Triglycerides - Serum	120	mg/dL	●	0-150

**THYROID PROFILE - I(T3,T4 AND TSH)**

Test Name	Result	Unit	Level	Range
TSH: THYROID STIMULATING HORMONE - SERUM	4.6 *	uIU/mL	●	Euthyroid: 0.3 - 4.5 Hypothyroid: 7.1 - >75

*>10 = TIK*  
*H.D. / By*

**URIC ACID - SERUM**

Test Name	Result	Unit	Level	Range
URIC ACID - SERUM	6.5	mg/dL	●	3.5-7.2

**LIVER FUNCTION TEST (PACKAGE)**

Test Name	Result	Unit	Level	Range
BILIRUBIN CONJUGATED (DIRECT) - SERUM	0.3	mg/dL	●	0.0-0.3
BILIRUBIN UNCONJUGATED - SERUM(Calculated)	0.6	mg/dL	●	0.0-0.7

● Within Normal Range    ● Borderline High/Low    ● Out of Range





H Swaminarayan Nagar, Off Mumbai-Agra Highway,  
Panchvati, Nashik - 422 003.  
+91- 253 - 2510250 / 350 / 450 / 550 / 750  
apollonashik@apollohospitals.com  
www.askapollo.com

QFAHN/BILL/003/V1



Name : Mr. GAURAV A SANT (39 /M)

UHID : MHN1.0000128021

Date : 12/11/2022

Package : MediWheel Full Body Health Checkup Male Below 40 Package

AHC No : NSKAH28241

Printed By :

AHC Physician / Consultant Internal Medicine

— Daily exercise

— Diet.

— Lipid P. Thyroid after 3 mths.

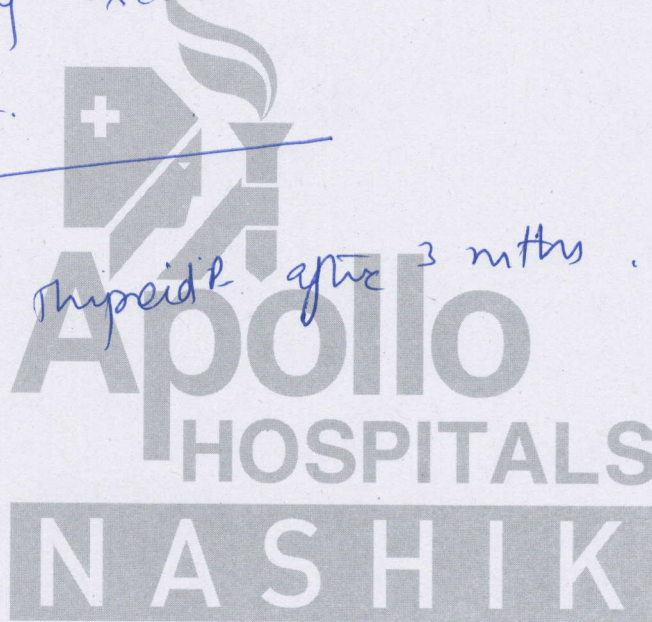

f

Note :- The Health Check-up examinations and routine investigations have certain limitations and may not be able to detect all the diseases. Any new or persisting symptoms should be brought to the attention of the Consulting Physician. Additional tests, consultations and follow up may be required in some cases.





H Swaminarayan Nagar, Off Mumbai-Agra Highway,  
Panchvati, Nashik - 422 003.  
+91- 253 - 2510250 / 350 / 450 / 550 / 750  
apollonashik@apollohospitals.com  
www.askapollo.com

QFAHN/BILL/003/V1



Name : Mr. GAURAV A SANT (39 /M)

UHID : MHN1.0000128021

Date : 12/11/2022

Package : MediWheel Full Body Health Checkup Male Below 40 Package

AHC No : NSKAH28241

## AICVD RISK SCORE REPORT

### RISK STATUS

Low Risk

### YOUR SCORE

4

### ACCEPTABLE SCORE

4

**Your cardiovascular disease risk in the next 10 years is within the Normal limits for your age and gender**

The AICVD risk score developed by Apollo Hospitals is a novel artificial intelligence-based risk scoring system that predicts your risk of having Coronary Artery Disease (CAD) related events in the next ten years. This scoring system uses Indian data and has been validated by multiple national and international institutions. This risk score is more than 92% accurate and has been compiled based on your physical parameters, heart health attributes, lifestyle and medical history. **Note:** The risk category is determined through the ratio between guest score and acceptable score at multiple decimal points. The outputs are shown in whole numbers.

### Based on your AICVD risk score you are advised the following:

- Follow the guidance and education on lifestyle and dietary management provided through the ProHealth program. Maintain a healthy BMI (<25). Avoid tobacco in any form and if you are a smoker, stop smoking.
- Continue with medications for high blood pressure, diabetes, or dyslipidemia, if advised by your physician. Maintain HbA1c <7% (<53mmol/mol), blood pressure <140/90mmHg.
- Follow your physician's advice regarding follow up tests, consults and annual health assessment

### DISCLAIMER

1. This is not a diagnostic tool and it does not guarantee accuracy of the result and cannot be acted upon independently.
2. This risk score and clinical algorithm is a general guideline for physicians. Any additional laboratory investigations, diagnostic imaging, treatment or patient education related to lifestyle management is under the physician's or cardiologist's discretion.
3. To ensure the information in the report is up to date, accurate and correct, doctor shall be consulted for interpretation of the report.
4. Apollo Hospitals and its staff does not offer any assurance on the information made available or be liable for any loss or damage as the said report is based on the AICVD risk score without any intervention from their side.
5. By usage of the AICVD risk score, it is deemed that the beneficiary of this service has agreed to get the same done at his own risk and further agrees with this disclaimer without any limitation or any clauses or sub-clauses.

The Clinical AI Models and APIs used at Apollo Hospitals are certified by ISO 13485 : 2016 vide certificate no. MD 763515



Sant, Gaurav  
ID:  
DOB:  
40yr, Male

12-Nov-2022 10:21:33

Vent Rate: 107 BPM  
PR int: 129 ms  
QRS dur: 84 ms  
QT/QTc: 315/377 ms  
P-R-T axes: 40 53 21

SINUS TACHYCARDIA  
ABNORMAL RHYTHM ECG  
UNCONFIRMED REPORT

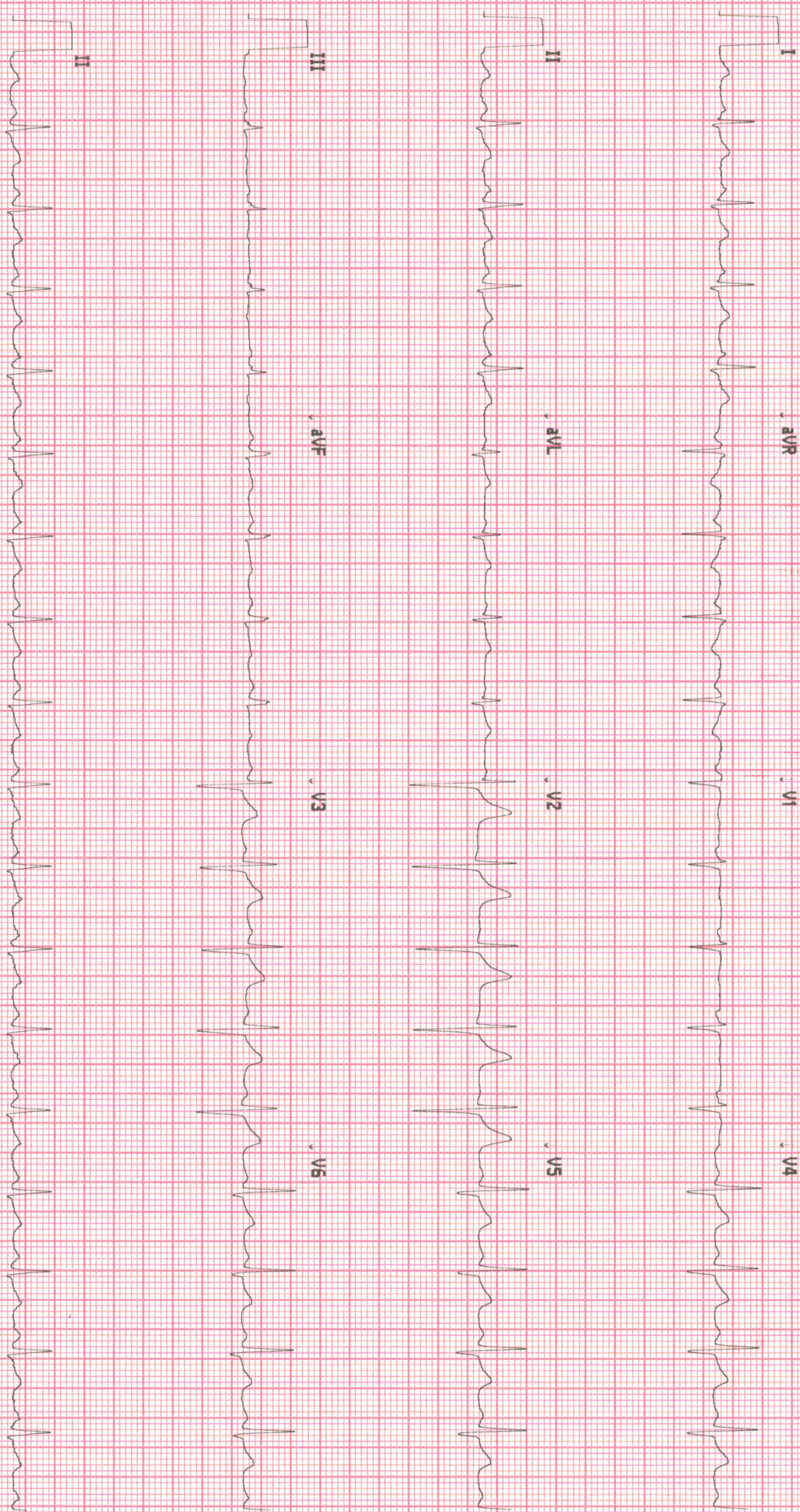

11350018B213

No Site Name

Site # 0 Cart # 2 Version 2.0.4.0 Sequence #20866 25mm/s 10mm/mV 0.05-40 Hz





H Swaminarayan Nagar, Off Mumbai-Agra Highway,  
Panchvati, Nashik - 422 003.  
+91- 253 - 2510250 / 350 / 450 / 550 / 750  
apollonashik@apollohospitals.com  
www.askapollo.com

QFAHN/BILL/003/V1



## MD (Radiology)

**Patient Details** : Mr. GAURAV A SANT | Male | 39Yr 6Mth 6Days

**UHID** : MHN1.0000128021 **Patient Location:** AHC

**Patient Identifier:** NSKAH28241



**DRN** : 222027364 **Completed on :** 12-NOV-2022 11:32

**Ref Doctor** : Dr. Rajashri Dhongade

### ULTRASOUND - WHOLE ABDOMEN

**LIVER** : Normal in size. Echotexture is uniform and normal.  
No I.H.B.D./ focal lesions.

**PORTAL VEIN**: Normal in size.

**GALL BLADDER**: Well distended with normal walls and lumen.  
No calculi/pericholecystic fluid.

**COMMON BILE DUCT**: Normal in size.

**PANCREAS** : Visualized portion of head and body of pancreas appears normal in size and echotexture. Rest of the pancreas is obscured due to bowel gases.

**AORTA, IVC and para aortic areas** are normal.

**SPLEEN** : Normal in size and echotexture.

**KIDNEYS**: Both kidneys are normal in site, size and echotexture.  
No evidence of calculi/ hydronephrosis.  
Right kidney measures : 10.7 x 5.2cm.  
Left kidney measures : 10.7 x 5.2cm.

**URINARY BLADDER**: Well distended with normal walls.  
No evidence of calculi/ growth/ diverticula.

**PROSTATE** : Normal in size with homogenous echogenicity. No evidence of calcification within.  
Prostate measures :20.5gms.





H Swaminarayan Nagar, Off Mumbai-Agra Highway,  
Panchvati, Nashik - 422 003.

+91- 253 - 2510250 / 350 / 450 / 550 / 750

apollonashik@apollohospitals.com

www.askapollo.com

QFAHN/BILL/003/V1



Mr. GAURAV A SANT

MHN1.0000128021

NSKAH28241

**ULTRASOUND - WHOLE ABDOMEN**

Seminal vesicles are normal.

Visualized bowel loops appear grossly normal.

No evidence of any free fluid in the peritoneal cavity.

**Impression**

No significant abnormality is detected.

--- END OF THE REPORT ---

Kunal Kalyanrao Patil

Consultant - MD (Radiodiagnosis)

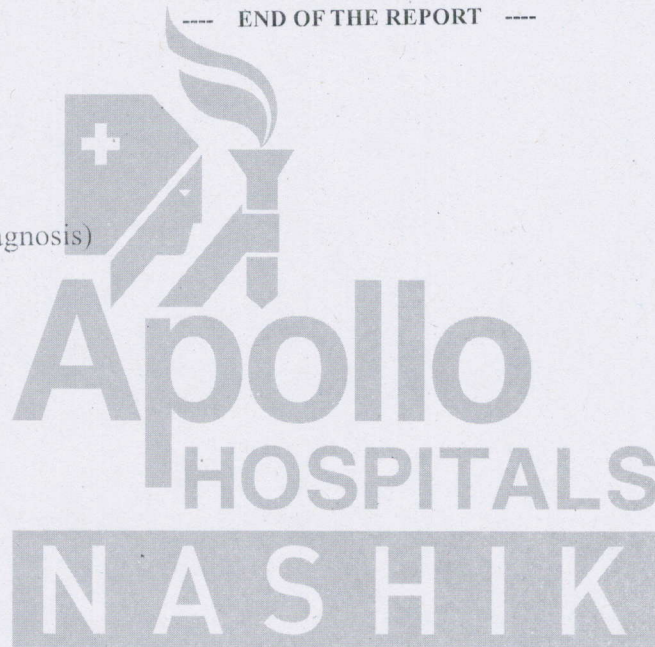





H Swaminarayan Nagar, Off Mumbai-Agra Highway,  
Panchvati, Nashik - 422 003.

+91- 253 - 2510250 / 350 / 450 / 550 / 750

apollonashik@apollohospitals.com

www.askapollo.com

QFAHN/BILL/003/V1



### MD (Radiology)

Patient Details : Mr. GAURAV A SANT | Male | 39Yr 6Mth 6Days

UHID : MHN1.0000128021

Patient Location: AHC

Patient Identifier: NSKAH28241



DRN : 122044472

Completed on : 12-NOV-2022 10:16

Ref Doctor : Dr. Rajashri Dhongade

### X-RAY CHEST PA

Both lung fields are clear.

Both hila are normal in size and position.

Costophrenic and cardiophrenic angles are clear.

Cardiac size and contour are within normal limits.

Rib cage is normal.

Soft tissues are normal.

#### Impression

No significant abnormality is detected.

--- END OF THE REPORT ---

Kunal Kalyanrao Patil

Consultant - MD (Radiodiagnosis)



Rx

Date: 12/11/22

For,  
Gaurav Sant

Stains  $\frac{++}{++} / \frac{++}{++}$

Cariously #  $\frac{\quad}{6}$

Adv - Extraction

20



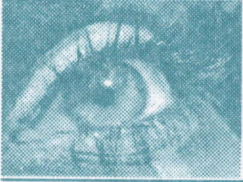

# OPHTHALMOLOGY



Name : Mr. Gaurav Sant Date 12/11/22 UNIT \_\_\_\_\_  
 Occupation : \_\_\_\_\_ Room No. \_\_\_\_\_ Out Patient   
 Age : 39 Sex : Male  Female  S/M/W/D Ref. Physician : \_\_\_\_\_  
 Address : Nashik Copies to : \_\_\_\_\_  
 Tel. No. \_\_\_\_\_

## REPORT ON OPHTHALMIC EXAMINATION

HISTORY : - On Rx Epilepsy = 1998

PRESENT COMPLAINT : \_\_\_\_\_

PAST HISTORY : DM / HTN / ALLERGY

### ON EXAMINATION

RE 6/6 LE 6/6

VISION :

	RIGHT				LEFT			
PGP	SPH	CYL	AXIS	VA	SPH	CYL	AXIS	VA
DIST	[Handwritten scribble]				[Handwritten scribble]			
NEAR	[Handwritten scribble]				[Handwritten scribble]			

RR / Retinoscopy :

	RIGHT			LEFT		
	SPH	CYL	AXIS	SPH	CYL	AXIS
	[Handwritten scribble]			[Handwritten scribble]		

Refraction or Acceptance :

	RIGHT				LEFT			
	SPH	CYL	AXIS	VA	SPH	CYL	AXIS	VA
DIST	<u>2</u>	-	-	<u>6/6</u>	<u>2</u>	-	-	<u>6/6</u>
NEAR	[Handwritten scribble]				[Handwritten scribble]			

Ch 2/10



Anterior Segment :

RE

LE

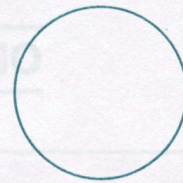
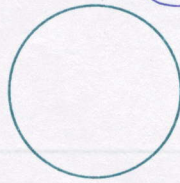

*Myopia*  
*@ screen*

Fundus :

RE

LE

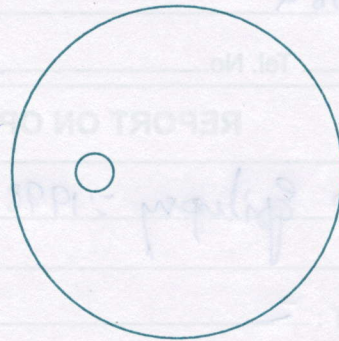

*gla @*

Diagnosis :

LEFT				RIGHT			
VA	AXIS	CYL	SPH	VA	AXIS	CYL	SPH

Advise / Rx:

*Myopia*      *gla*      *cyedops*      *B&P*

LEFT				RIGHT			
VA	AXIS	CYL	SPH	VA	AXIS	CYL	SPH

CONSULTANT OPHTHALMOLOGIST



ID: 000128021

Visit:

39years

Asian

Male

BRUCE

Max HR: 185bpm 106% of max predicted 173bpm

Max BP: 130/80

Reason for Termination: Max HR attained

Comments:

Total Exercise time: 7:14

Maximum workload: 8.9METS

25.0 mm/s  
10.0 mm/mV  
100hz

Referred by:

Test ind:

Phase Name	Stage Name	Time in Stage	Speed (mph)	Grade (%)	WorkLoad (METS)	HR (bpm)	BP (mmHg)	RPP (x100)
PRETEST	SUPINE	1:18	***	***	1.0	101	110/70	111
	STANDING	0:09	***	***	1.0	102	110/70	112
	HYPERVENT	0:17	0.2	0.0	1.0	100	110/70	110
EXERCISE	STAGE 1	3:00	1.7	10.0	4.6	134		
	STAGE 2	3:00	2.5	12.0	7.0	168	120/70	202
	STAGE 3	1:14	3.4	14.0	8.9	185	130/80	241
RECOVERY	Post	3:05	***	***	1.0	118	130/80	153

TMT Negan fusi  
*[Signature]*