



Patient Name	: Mrs.SHETE MINAL	Bill Date	: 25-01-2023 08:40
Age / Gender	: 44 Y(s) /Female	Sample Collected Date	: 25-01-2023 08:40
Bill No/UHID No	: PS004075/P00000477341	Report Date	: 25-01-2023 12:59
Lab No / Result No	: 2300003314/6409	Specimen	: SERUM
Ref erred By	: HOSPITAL CASE		

DEPARTMENT OF BIO CHEMISTRY

<u>Investigation</u>	<u>Result</u>	<u>Reference Range</u>	<u>Methods</u>
<u>BUN</u>			
UREA NITROGEN(BUN)	: 10.98	6.0 - 20.0 mg/dL	Calculated
UREA	: 23.5	17.1-49.2 mg/dL	Urease
<u>CALCIUM</u>			
CALCIUM	: 9.0	8.6 - 10.2 mg/dL	Arsenazo
<u>CREATININE</u>			
CREATININE	: 0.6	0.5 - 1.2 mg/dL	Enzymatic
<u>FBS</u>			
GLUCOSE (FASTING).	: 106.0	Prediabetic : 100 - 125 mg/dL Diabetic : >= 126 mg/dL Normal : < 100.0 mg/dL	GOD-POD

REFERENCE : ADA 2015 GUIDELINES

Liver Function Test

TOTAL BILIRUBIN	: 0.7	0.3 - 1.2 mg/dL	DIAZO
DIRECT BILIRUBIN	: 0.3	0-0.4 mg/dL	DIAZO
INDIRECT BILIRUBIN	: 0.4	0.0 - 0.8 mg/dL	DIAZO
ALANINE TRANSAMINASE	: 19.0	<35 U/L	Kinetic
ASPARTATE TRANSAMINASE	: 21.0	10.0 - 40.0 U/L	Kinetic
ALKALINE PHOSPHATASE	: 123.0	30.0 - 115.0 U/L	4NPP/AMP BUFFER
TOTAL PROTEIN	: 7.3	6.0 - 8.0 g/dl	Biuret
ALBUMIN	: 4.2	3.5-4.8 g/dl	BCG
GLOBULIN	: 3.1	2.3-3.5 gm/dL	Calculated
A/G RATIO	: 1.35		Calculated

LIPID PROFILE

CHOLESTEROL	: 229.0	130.0 - 220.0 mg/dL	Enzymatic
TRIGLYCERIDES	: 175.0	35.0 - 180.0 mg/dL	Enzymatic
HDL CHOLESTEROL	: 45.0	35-65 mg/dL	Enzymatic
LDL CHOLESTEROL	: 149	10.0 - 130.0 mg/dL	Calculated
VLDL CHOLESTEROL	: 35	5.0-36.0 mg/dL	Calculated
CHOL/HDL RATIO	: 5.09	2.0-6.2	Calculated

PHOSPHOROUS

PHOSPHORUS	: 3.3	2.7-4.5 mg/dL	Phospho Molybdate
------------	-------	---------------	-------------------

TOTAL PROTEINS (Total Protein Albumin+Globulin)

TOTAL PROTEIN	: 7.3	6.0 - 8.0 g/dl	Biuret
ALBUMIN	: 4.2	3.5-4.8 g/dl	BCG
GLOBULIN	: 3.1	2.3-3.5 gm/dL	Calculated
A/G RATIO	: 1.35		Calculated



Patient Name	: Mrs.SHETE MINAL	Bill Date	: 25-01-2023 08:40
Age / Gender	: 44 Y(s) /Female	Sample Collected Date	: 25-01-2023 08:40
Bill No/UHID No	: PS004075/P00000477341	Report Date	: 25-01-2023 12:59
Lab No / Result No	: 2300003314/6409	Specimen	: SERUM
Ref erred By	: HOSPITAL CASE		

DEPARTMENT OF BIO CHEMISTRY

<u>Investigation</u>	<u>Result</u>	<u>Reference Range</u>	<u>Methods</u>
<u>URIC ACID</u>			
URIC ACID	: 5.8	2.6 - 6.0 mg/dL	Uricase

*** End Of The Report ***

Note : This test is performed on automated BIO CHEMISTRY analyzer - VITROS250

Dr.Anjana Sanghavi
Consultant Pathologist

Verified By

Ruhi S

NOTE :

- * Clinically correlate, Kindly discuss if necessary.
- * This report relates only to the item received.



Patient Name	: Mrs.SHETE MINAL	Bill Date	: 25-01-2023 08:40
Age / Gender	: 44 Y(s) /Female	Sample Collected Date	: 25-01-2023 08:40
Bill No/UHID No	: PS004075/P00000477341	Report Date	: 25-01-2023 15:15
Lab No / Result No	: 2300003314/6409	Specimen	: SERUM
Ref erred By	: HOSPITAL CASE		

DEPARTMENT OF BIO CHEMISTRY

<u>Investigation</u>	<u>Result</u>	<u>Reference Range</u>	<u>Methods</u>
<u>ELECTROLYTES (Na & K)</u>			
SODIUM	: 142.0	136.0 - 145.0 mmol/L	Potentiometric
POTASSIUM	: 4.7	3.5 - 5.1 mmol/L	Potentiometric
<u>PPBS</u>			
GLUCOSE (POST PRANDIAL)	: 127.0	60-140 mg/dL	GOD-POD
<u>T3-T4-TSH -</u>			
Tri-iodothyronine, (Total T3)	: 0.877	0.87-1.78 ng/ml	ECLIA
THYROXINE (T4), TOTAL	: 6.91	5.5 - 11.0 ug/dl	ECLIA
THYROID STIMULATING HORMONE (ULTRA).	: 1.91	0.28-3.89 uIU/mL	ECLIA

TSH - For pregnancy the reference range is as follows -
1st -trimester : 0.6 - 3.4 uIU/mL
2nd trimester : 0.37 - 3.6 uIU/mL
3rd trimester : 0.38 - 4.04 uIU/mL

*** End Of The Report ***

Note : This test is performed on automated BIO CHEMISTRY analyzer - COBAS E411

Verified By

Ruhi S

NOTE :

- * Clinically correlate, Kindly discuss if necessary.
- * This report relates only to the item received.

Dr.POOJA PATHAK
ASSOCIATE CONSULTANT



Patient Name	: Mrs.SHETE MINAL	Bill Date	: 25-01-2023 08:40
Age / Gender	: 44 Y(s) /Female	Sample Collected Date	: 25-01-2023 08:40
Bill No/UHID No	: PS004075/P00000477341	Report Date	: 25-01-2023 12:59
Lab No / Result No	: 2300003315-G/6409	Specimen	: WHOLE BLOOD
Ref erred By	: HOSPITAL CASE		

DEPARTMENT OF BIO CHEMISTRY

<u>Investigation</u>	<u>Result</u>	<u>Reference Range</u>	<u>Methods</u>
<u>GLYCOSYLATED HB% (HbA1C)</u>			
GLYCOSYLATED HAEMOGLOBIN (HBA1c)	: 6.0	Prediabetic : 5.7 - 6.4 % Diabetic : >= 6.5 % Therapeutic Target : <7.0 %	HPLC

REFERENCE : ADA 2015 GUIDELINES

*** End Of The Report ***

Note : This test is performed on automated BIO CHEMISTRY analyzer - BIORAD D10

**Dr.Anjana Sanghavi
Consultant Pathologist**

Verified By
Shrikant.A

NOTE :

- * Clinically correlate, Kindly discuss if necessary.
- * This report relates only to the item received.



Patient Name	: Mrs.SHETE MINAL	Bill Date	: 25-01-2023 08:40
Age / Gender	: 44 Y(s) /Female	Sample Collected Date	: 25-01-2023 08:40
Bill No/UHID No	: PS004075/P00000477341	Report Date	: 25-01-2023 16:34
Lab No / Result No	: 2300003316/6409	Specimen	: URINE
Ref erred By	: HOSPITAL CASE		

DEPARTMENT OF CLINICAL PATHOLOGY

<u>Investigation</u>	<u>Result</u>	<u>Reference Range</u>	<u>Methods</u>
<u>URINE ROUTINE</u>			
<u>PHYSICAL EXAMINATION</u>			
COLOUR	: Pale Yellow		
APPEARANCE	: Clear		
<u>CHEMICAL TEST</u>			
PH	: 6.0	5.0-7.0	
SPECIFIC GRAVITY	: 1.020	1.015-1.030	
ALBUMIN	: Absent	Abset	
URINE SUGAR	: Absent	Absent	
KETONE BODIES	: Absent	Absent	
BILE PIGMENTS/ BILIRUBIN	: Absent	Absent	
UROBILINOGEN	: Normal	Normal	
NITRITES	: Absent	Absent	
LEUCOCYTES ESTERASE	: Absent	Absent	
<u>MICROSCOPIC TEST</u>			
PUS CELLS.	: 1-2	0 - 5 /hpf	
RED BLOOD CELLS.	: Absent	0 - 2 /hpf	
EPITHELIAL CELLS.	: 1-2	0-5 /hpf	
BACTERIA	: Absent	Absent	
CAST	: Absent	Absent	
YEAST CELLS	: Absent	Absent	
CRYSTALS	: Absent	Absent	
OTHERS	: Absent	Absent	

*** End Of The Report ***

Verified By
AMOL

NOTE :

- * Clinically correlate, Kindly discuss if necessary.
- * This report relates only to the item received.

Dr.POOJA PATHAK
ASSOCIATE CONSULTANT



Patient Name	: Mrs.SHETE MINAL	Bill Date	: 25-01-2023 08:40
Age / Gender	: 44 Y(s) /Female	Sample Collected Date	: 25-01-2023 08:40
Bill No/UHID No	: PS004075/P00000477341	Report Date	: 25-01-2023 15:23
Lab No / Result No	: 2300003315/6409	Specimen	: WHOLE BLOOD
Ref erred By	: HOSPITAL CASE		

DEPARTMENT OF HAEMATOLOGY

<u>Investigation</u>	<u>Result</u>	<u>Reference Range</u>	<u>Methods</u>
<u>BLOOD GROUP</u>			
BLOOD GROUP	: B RH POSITIVE		
<u>Erythrocyte Sedimentation Rate</u>			
ESR at 1 Hour	: 40	0 - 20 mm/hr	Modified Westergren Method

INTERPRETATION :

ESR is a screening test to detect presence of systemic disease; however a normal result does not rule out a systemic disease.

ESR is also used to monitor course of disease or response to therapy if initially elevated.

*** End Of The Report ***

Verified By
Shrikant.A

NOTE :

- * Clinically correlate, Kindly discuss if necessary.
- * This report relates only to the item received.

Dr.POOJA PATHAK
ASSOCIATE CONSULTANT



Patient Name	: Mrs.SHETE MINAL	Bill Date	: 25-01-2023 08:40
Age / Gender	: 44 Y(s) /Female	Sample Collected Date	: 25-01-2023 08:40
Bill No/UHID No	: PS004075/P00000477341	Report Date	: 25-01-2023 12:59
Lab No / Result No	: 2300003315/6409	Specimen	: WHOLE BLOOD
Ref erred By	: HOSPITAL CASE		

DEPARTMENT OF HAEMATOLOGY

<u>Investigation</u>	<u>Result</u>	<u>Reference Range</u>	<u>Methods</u>
HAEMOGRAM REPORT			
W.B.C.COUNT	: 4380	4000-11000 /ul	Coulter Principle
NEUTROPHILS	: 61.0	40-75 %	Derived from WBC Histogram
LYMPHOCYTES	: 31.8	20-40 %	
MONOCYTES	: 5.6	2-10 %	
EOSINOPHILS	: 0.9	1.0-6.0 %	
BASOPHILS	: 0.7	0.0-1.0 %	
%IMMATURE GRANULOCYTES	: 0.01	0.00-0.10 %	
ABSOLUTE NEUTROPHIL COUNT	: 2.66	2-7 x10 ³ cells/ul	Calculated
ABSOLUTE LYMPHOCYTE COUNT	: 1.39	1 - 3 x10 ³ cells/ul	Calculated
ABSOLUTE MONOCYTE COUNT	: 0.25	0.2-1.0 x10 ³ cells/ul	Calculated
ABSOLUTE EOSINOPHIL COUNT	: 0.04	0.02-0.5 x10 ³ cells/ul	Calculated
ABSOLUTE BASOPHIL COUNT	: 0.03	0.02-0.1 x10 ³ cells/ul	Calculated
R.B.C COUNT	: 4.74	3.8 - 5.8 million/ul	Coulter Principle
HAEMOGLOBIN	: 12.3	12 - 15.0 g/dl	Cyanmethemoglobin Photometry
HAEMATOCRIT	: 37.2	36-46 %	Calculated
MCV	: 78.4	83 - 99 fl	Coulter Principle
MCH	: 25.9	27-32 pg	Calculated
MCHC	: 33.0	31.5-34.5 g/dl	Calculated
RDW	: 13.7	11.6-14.0 %	Calculated From RBC Histogram
PLATELET COUNT	: 192	150 - 450 x10 ³ /ul	Coulter Principle
MPV	: 9.4	7.8-11 fl	Coulter Principle
RBC MORPHOLOGY	: Normocytic Normochromic		
WBC MORPHOLOGY	: Within normal range		
PLATELET	: Adequate		

*** End Of The Report ***

Note : This test is performed on automated HAEMATOLOGY analyzer - HORIBA YUMIZEN H550

Verified By
Shrikant.A

NOTE :

- * Clinically correlate, Kindly discuss if necessary.
- * This report relates only to the item received.

Anjana A. Sanghavi

Dr. Anjana Sanghavi
Consultant Pathologist

2DECHO&DOPPLER REPORT

NAME: MRS. SHETE MINAL AGE: 44 Yrs/F DATE: 25 /01 /2023

MITRAL VALVE: has thin leaflets with normal subvalvar motion.
No mitral regurgitation .

AORTIC VALVE : has three thin leaflets with normal opening
No aortic regurgitation.

PULMONARY VALVE; NORMAL,

LEFT VENTRICLE : is normal , has normal wall thickness, No RWMA at rest .
Normal LV systolic function. EF - 60%.

LEFT ATRIUM: is normal.

RIGHT ATRIUM & RIGHT VENTRICLE: normal in size.

TRICUSPID VALVE & PULMONARY VALVES : normal.

Trivial TR, No PH.

No pericardial effusion.

M- MODE :

AORTA	LA	LVI DD	LVIDS	IVS	PW	LVEF
22mm	24mm	48mm	24mm	10mm	10mm	60%

IMP : - **Normal LV Systolic function. EF-60%.**
No diastolic dysfunction
No RWMA at rest
Normal Valves and Chambers
IAS & IVS Intact
No clot / vegetation / thrombus / pericardial effusion.



DR. YATIN R. VISAVE
CONSULTANT RADIOLOGIST
MBBS, DMRD
Regd. No. 090812

DR. YATIN VISAVE
MBBS,DMRD(RADIOLOGY)

Name:	SHETE MINAL.	Exam Date :	25-Jan-2023 09:07
Age :	044Y	Accession:	88013090953
Gender:	F	Exam:	ABDOMEN AND PELVIS
PID:	P00000477341	Physician:	HOSPITAL CASE^^^^
OPD :			

ULTRASOUND OF ABDOMEN AND PELVIS

Liver appears normal in size 13.8 cm, shape and echotexture. No focal lesion is seen. No intrahepatic biliary radicle dilatation seen. The portal vein and CBD appear normal.

Gall bladder is well distended with normal wall thickness. No calculus or sludge is seen.

Pancreas appears normal in size and echotexture. No focal lesion is seen.

Spleen appears normal in size and echotexture. No focal lesion is seen.

Right kidney measures 10.6 x 3.1 cms. Left kidney measures 10.6 x 3.9 cms. Both kidneys appear normal in size, shape & echotexture. They show good cortico-medullary differentiation. There is no hydronephrosis, hydroureter or calculus seen on either side.

The urinary bladder is well distended. Wall thickness is normal. No mass lesion or calculus is seen.

Uterus is normal in size and echotexture. It measures 8.9 x 5.3 x 4.1 cm. Endometrium is central . No focal lesion is seen.

Both ovaries are normal. No adnexal pathology is seen.

Visualised bowel loops are non-dilated and show normal peristalsis.

There is no ascites or significant lymphadenopathy seen.

IMPRESSION : No significant abnormality noted.

Suggest : Clinical correlation.



DR. YATIN R. VISAVE
CONSULTANT RADIOLOGIST
MBBS, DMRD
Regd. No. 090812

Date: 25-Jan-2023 13:44:33

Name: SHETE MINAL.
Age: 044Y
Gender: F
PID: P00000477341
OPD:

Exam Date: 25-Jan-2023 13:43
Accession: 88073134620
Exam: ULTRASOUND OF BREAST
Physician: HOSPITAL CASE^^^^

Ultrasound of both breasts has been performed on a duplex scanner.

Both breasts show normal fibro-glandular breast tissue of normal echo pattern.

No evidence of any focal cystic or solid mass lesion noted.

Both axillary tails appear normal.

Sub-areolar area does not show any abnormal ductal dilatation.

Axilla appears clear. No evidence of axillary lymphadenopathy is seen.

IMPRESSION : Normal ultrasound of both breasts.



DR. YATIN R. VISAVE
CONSULTANT RADIOLOGIST
MBBS, DMRD
Regd. No. 090812

Date: 25-Jan-2023 13:45:15



Grant Medical Foundation

Ruby Hall Clinic

Pimple Saudagar

Name: SHETE MINAL .
Age : 044 Years
Gender: F
PID: P00000477341
OPD :

Exam Date : 25-Jan-2023 09:04
Accession: 88072133903
Exam: CHEST X RAY
Physician: HOSPITAL CASE^^^^

Health Check

Radiograph Chest PA View :

Both lung fields normal.

Both costo-phrenic angles are clear.

Cardiac silhouette and aortic knuckle are normal.

Both hilar shadows and the diaphragmatic contours are normal.

Thoracic soft tissues and the rib cage normal.

Impression :

No significant abnormality noted.

DR. YATIN R. VISAVE
CONSULTANT RADIOLOGIST
MBBS, DMRD
Regd. No. 090812

Date: 25-Jan-2023 13:41:56



Grant Medical Foundation
Ruby Hall Clinic
 Hinjawadi

Rajeev Gandhi Infotech Park, MIDC, Phase No. 1, Plot No P-33, Hinjawadi, Pune - 411057.

• Ph: 020 66999999 • Email : hinjawadi@rubyhall.com • 24 hrs Helpline - 8554802253 • Website : www.rubyhall.com

OPHTHALMOLOGY

NAME : *SHETE MINAL*

AGE : *45 YR*

R *+0.75 SPH*

L *-3.0 -0.25 X60*

Add +1.25

1) Vision $\left\{ \begin{array}{l} \text{unaided} \text{ _____ } *6/6* \\ \text{c glasses} \text{ _____ } *6/6* \end{array} \right.$

2) Near Vision $\left\{ \begin{array}{l} \text{unaided} \text{ _____ } *-1-* \\ \text{c glasses} \text{ _____ } *6/6* \end{array} \right.$

3) Binocular Vision _____

4) Colour Vision _____ *NAD*

5) Tension _____

6) Anterior Segment _____

7) Pupils _____

8) Lens _____

9) Media & Fundus _____

10) Remarks _____

Date : *25/01/23*

[Signature]
 (Signature)

25/11/2023

Minal shete

45/F

Regular health checkup

MH →

PMC - 3/30 - 60

irregular

LMP - 23/12/2022

OH → P/L, 1

LCB of 16 yrs N.D

PH → K/C/O HTN

Family H →

Grandfather - DM

O/A

Breast L-
R- / NAD

P/S CP
VJ / (H)

PAP - L

§

Review & Reports

Dr. Shailaja

25/11/2023

Name: minimal

Sex: F

cm

kg

Birth date:

/

mmHg

bpm

PR int

ms

QRS dur

ms

QT/QTc (E) int

ms

P/QRS/T axis

°

RV5/SV1 amp

mV

RV5+SV1 amp

mV

Filter: H50 D 35 Hz

10 mm/mV

25 mm/s

10 mm/mV

10 mm/mV

10 mm/mV

10 mm/mV

10 mm/mV

10 mm/mV

10 mm/mV

10 mm/mV

10 mm/mV

10 mm/mV

10 mm/mV

10 mm/mV

10 mm/mV

10 mm/mV

10 mm/mV

10 mm/mV

10 mm/mV

10 mm/mV

10 mm/mV

10 mm/mV

10 mm/mV

10 mm/mV

10 mm/mV

10 mm/mV

10 mm/mV

MRS. SHETE MINAL



Ref: PS004075-Reg: OPS00002942
44.4.D/F - NH - 25/01/2023
P00000477341 -

44 years 1100 Sinus rhythm
2210 Short PR interval
4068 Nonspecific T wave abnormality
9150 ** abnormal ECG **

Unconfirmed Report
Reviewed by:

10 mm/mV

10 mm/mV

10 mm/mV

10 mm/mV

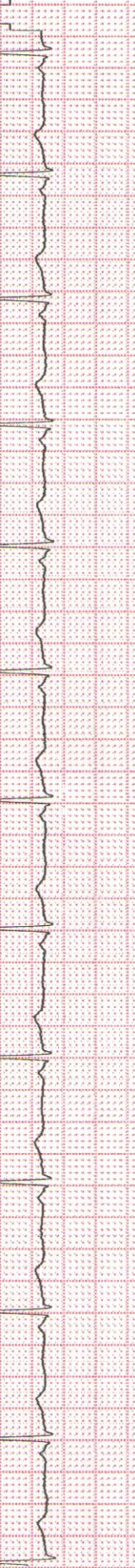
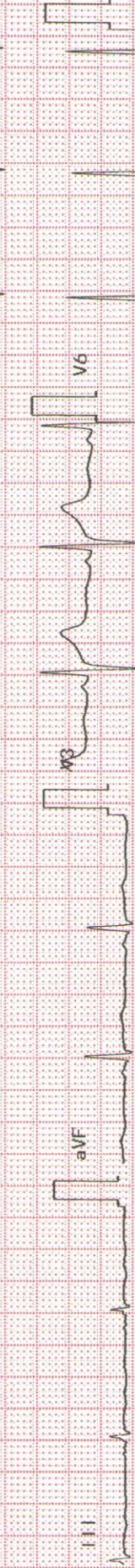
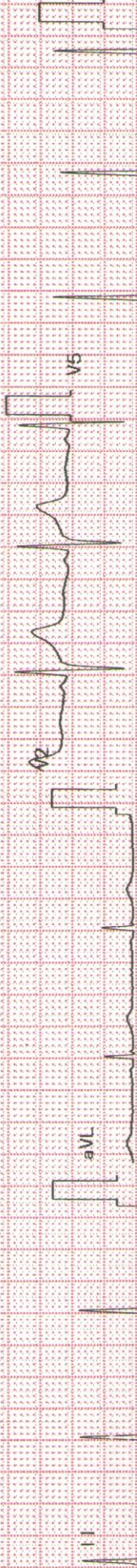
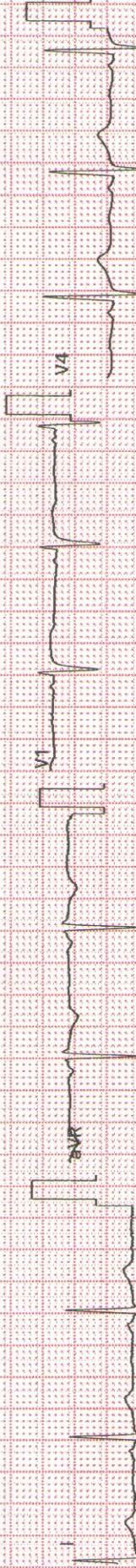

V1

V2

V3

V4

V5

V6

10 mm/mV

10 mm/mV

10 mm/mV

10 mm/mV

10 mm/mV

10 mm/mV

2350K 02-03 04-05

Dept.:

Exam: RUBY HALL CLINIC HINJEWADI