

TO WHOMSOEVER IT MAY CONCERN

I hereby give a consent Rakesh Kumar (Patient Name) 206-21855
(MRN No) that I have not taken service Eye check, urine for sugar post
(ECG/ECHO/Doppler/TMT/X-Ray/Investigation/Consultation against
Package/Health Checkup) Mediwheel pkg (Package Name/HC
Name) against Invoice number Inva-2010-2008000808
dated 13/8/2022.

Patient Sign

Dept Sign



Unit Head Sign/Seal

8252825208
Mobile Number

335231
EC Number

EC Number

1:56 PM

Health Check up Booking Request(bobS14320),Package Code(PKG10000250),Beneficiary Code(22046)

Mediwheel <customercare@policywheel.com>

Wed 7/27/2022 1:54 AM

To: Info Sarjapur <info.sarjapur@narayanahealth.org>

Cc: Mediwheel CC <customercare@mediwheel.in>; Mediwheel CC <mediwheelwellness@gmail.com>

Attention: This email originated outside of Narayana Health domain. Links and attachments cannot be verified as authentic. Do not share personal/organizational data including passwords or act based on the content of the email, unless you have verified the authenticity of the sender and email address thoroughly.

011-41195959

Email:wellness@mediwheel.in

Dear Narayana Hrudayalaya,
City : Bangalore . Location : .Sarjapur,Main Road , Near Wipro Gate,

We have received the following request for Health Check up from

Name : Rakesh Kumar singh
Age : 44
Gender : Male
Member Relations : Spouse
Package Name : Mediwheel Metro Full Body Health Checkup Male Above 40
Package Code : PKG10000250
User Location : Karnataka,BANGALORE,560035
Contact Details : 9801321930
Booking Date : 27-07-2022
Appointment Date : 13-08-2022

Member Information			
Booked Member Name	Age	Gender	Cost(In INR)
Rakesh Kumar singh	44	Male	Cashless
Total amount to be paid			Cashless

Please login to your account to confirm the same. Also you mail us for confirmation

Package Name : Mediwheel Metro Full Body Health Checkup Male Above 40 - Includes (40)Tests

Tests included in this Package : Ecg, Eye Check Up, Blood Group & Rh Factor, TSH, X-ray Chest, Blood Sugar Postprandial, A:g Ratio, Blood Group, Total Cholesterol, Triglycerides, Fasting Blood Sugar, Ultrasound Whole Abdomen , Glycosylated Haemoglobin (hba1c), Hdl, Vldl, Urine Analysis, LDL, Total Protine, General Consultation, PSA-Men, Skin/ENT consultation, HDL/ LDL ratio, GGT(Gamma-glutamyl Transferase), Eye Check-up consultation, ALP (ALKALINE PHOSPHATASE), Uric Acid, AST/ALT Ratio, Serum Protein, CBC with ESR, Stool Analysis, Urine Sugar Fasting, Urine Sugar PP, T3, T4, Cholesterol Total / HDL Ratio, BUN, BUN/Creatinine Ratio, Bilirubin Total & Direct and Indirect, Albumin, Globulin

ID: 201 21855
Name: MR. RAKESH KUMAR
Age: 44 Years
Gender: Male

13-08-2022 08:31:34

Vent. Rate	63 bpm	Sinus arrhythmia
PR Interval	166 ms	Leftward axis
QRS Duration	74 ms	Borderline ECG
QT/QTc Interval	384/389 ms	
P/QRS/T Axes	67/-21/13 deg	
RV5/SV1	1.020/0.657 mV	
RV6+SV1	1.677 mV	

Dr:Chodges

Unconfirmed Diagnosis

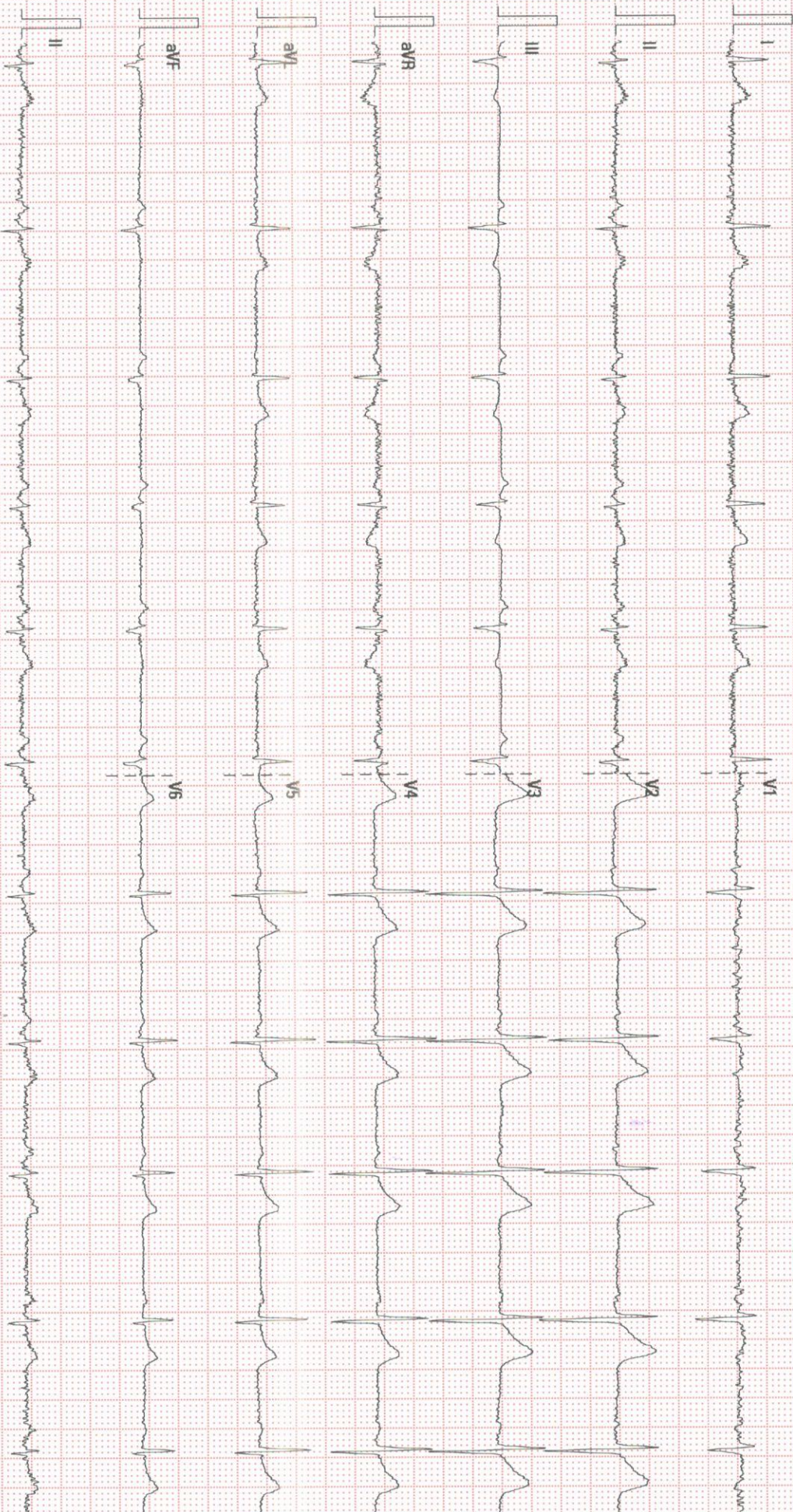

25 mm/s

10 mm/mV

50 Hz

BDR 35 Hz

NARAYANA MSC. SARAJAPUR

02.04.00.V28.4.1

SN.FN.58003398

TRANS-THORACIC ECHO REPORT

Patient MRN : 2010000021855

Date : 13.08.2022

Patient Name : MR.RAKESH KUMAR

Age/Gender : 44 yrs/male

M-MODE / 2D MEASUREMENTS

LVEF (>55)% : 60%	LVID(d) (40-56)mm : 44 mm	LVID (s) mm : 30 mm
TAPSE (>16) mm : 20mm	IVS (d) (6-10)mm : 10 mm	LV-EDV ml : --
LA (<39) mm : 29mm	PWD (d) (6-10)mm : 9 mm	LV-ESV ml : --
RA (<44)mm : 31mm	RV (<35) mm : 26 mm	BSA m ² : --

DOPPLER MEASUREMENTS

MITRAL VALVE : E/A - 0.6/0.4 M/S, NORMAL LV DIASTOLIC FUNCTION, MR-TRIVIAL

AORTIC VALVE : PG - 3 MMHG /AR-TRIVIAL

TRICUSPID VALVE : TR -MILD

PULMONARY VALVE : PG - 5 MMHG

PA PRESSURE : PASP- 25 MMHG/ NORMAL PA PRESSURE.

FINDINGS

SITUS SOLITUS, LEVOCARDIA, AV AND VA CONCORDANT, NORMAL GREAT ARTERY RELATIONSHIP

VALVES

MITRAL : NORMAL

AORTIC : NORMAL

TRICUSPID : NORMAL

PULMONARY : NORMAL

CHAMBERS

LV : NORMAL SIZED, NORMAL LV SYSTOLIC FUNCTION.

RV : NORMAL SIZED, NORMAL RV FUNCTION.

RWMA : NO RWMA

LVOT : NORMAL

LEFT ATRIUM : NORMAL SIZED

RIGHT ATRIUM : NORMAL SIZED

SEPTAE

IVS : INTACT

IAS : INTACT

ARTERIES & VEINS

AORTA : AORTIC ANNULUS -20 MM, ASCENDING AORTA- 28 MM,
NORMAL ARCH NORMAL SIZED.

PULMONARY ARTERY : NORMAL

IVC, SVC & CS : IVC – 13 MM, NORMAL SIZED, COLLAPSING, NORMAL RA PRESSURE.

PULMONARY VEINS : NORMAL

PERICARDIUM : NORMAL

VEGETATION / THROMBUS / TUMOR: NIL

OTHER FINDINGS:

SINUS RHYTHM- 63 BPM
NO PREVIOUS ECHO REPORT

CONCLUSION

NORMAL CHAMBER DIMENSIONS
NORMAL PA PRESSURE
NO RWMA
MILD TR
NORMAL LV SYSTOLIC FUNCTION
LVEF:- 55-60%

CHANDANA V
CARDIAC SONOGRAPHER

Employee Name	Rakesh Kumar Singh
---------------	--------------------

Employee ID	107443
-------------	--------

Age	44 yrs
-----	--------

Gender	Male
--------	------

Date	13/08/2022
------	------------

Name of center	NH SAGAPUR
----------------	------------

City	Bangalore
------	-----------

BASIC PARAMETERS:

Height (in mts)	168cm
Weight (in Kgs)	70.5kgs
BMI	25

Waist circumference (in cms)	92cm
Hip circumference (in cms)	98cm
Waist-to-hip ratio	

Systolic BP	130
Diastolic BP	80mmHg



TO WHOMSOEVER IT MAY CONCERN

I hereby give a consent Rakesh kumar (Patient Name) 201-21855
(MRN No) that I have not taken service Eye check
(ECG/ECHO/Doppler/TMT/X-Ray/Investigation/Consultation against
Package/Health Checkup) Mediwheel pkg (Package Name/HC
Name) against Invoice number Invo-2010-2208000803
dated 13/8/2022.

Patient Sign

Dept Sign



Unit Head Sign/Seal

8252825208
Mobile Number

335231
EC Number

EC Number

Patient Name : Mr.RAKESH KUMAR SINGH
Age :44 Years
Referring Doctor : PKG

Patient ID : 201-21855
Sex : male
Date :13.08.2022

ULTRASOUND ABDOMEN

FINDINGS:

Liver is normal in size (14.1cm), and echopattern. No intra or extra hepatic biliary duct dilatation. No focal lesions.

Portal vein is normal in size, course and caliber. **CBD** is not dilated.

Gall bladder is normal without evidence of calculi, wall thickening or pericholecystic fluid.

Pancreas to the extent visualized, appears normal in size, contour and echogenicity.

Spleen is normal in size (10.1cm), shape, contour and echopattern. No evidence of mass or focal lesions.

Right Kidney is normal in size (measures 10 cm in length & 1.3 cm in parenchymal thickness), position, shape and echopattern. Corticomedullary differentiation is maintained. No evidence of calculi or hydronephrosis.

Left Kidney is normal in size (measures 10.5 cm in length & 1.5cm in parenchymal thickness), position, shape and echopattern. Corticomedullary differentiation is maintained. No evidence of calculi or hydronephrosis.

Retroperitoneum – Obscured by bowel gas.

Fluid - There is no ascites or pleural effusion.

IMPRESSION:

- **UNREMARKABLE STUDY OF ABDOMEN**



Dr. Ananthalakshmi.S
Sonologist

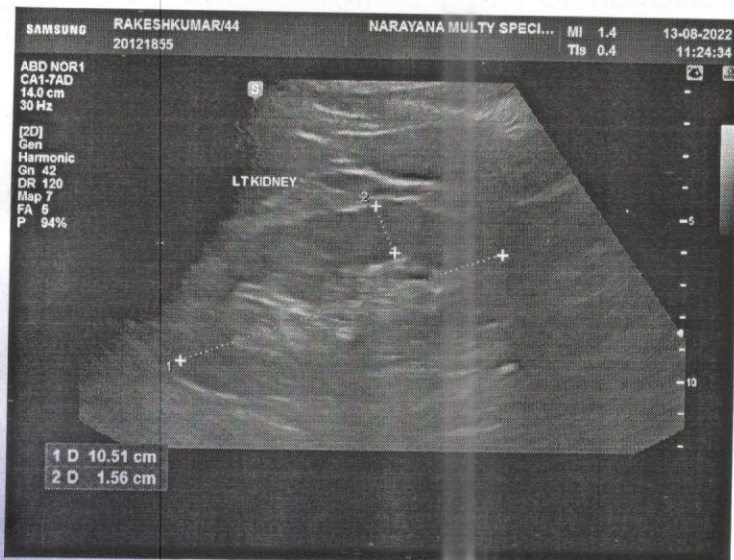
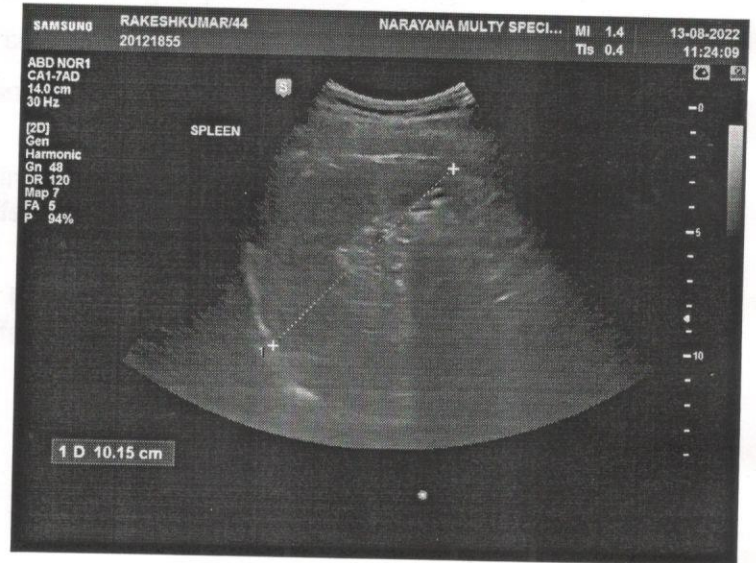
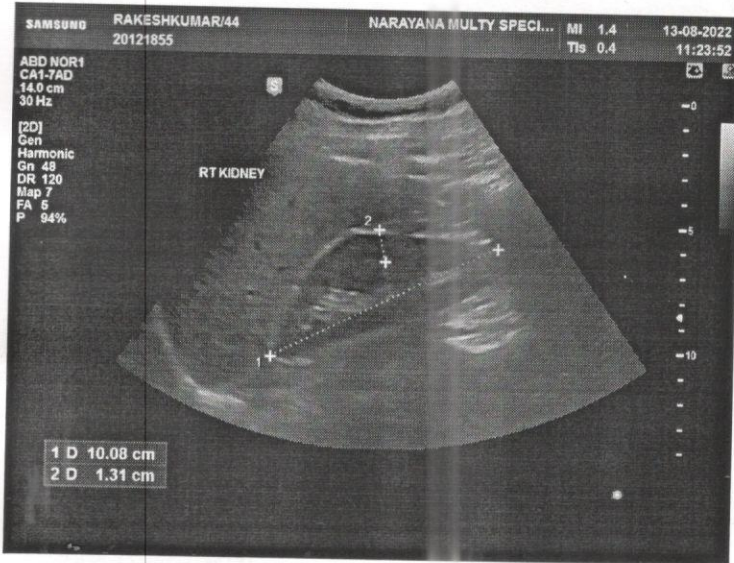
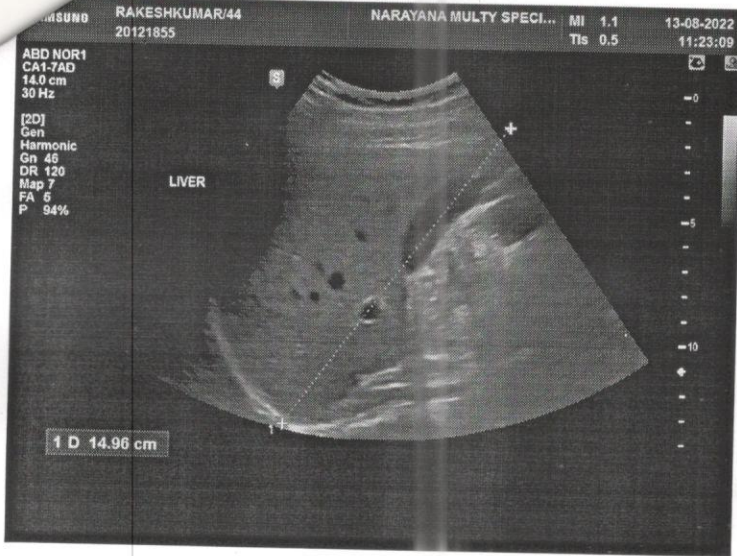

MR. RAJESH KUMAR RAJESH MD SOFT TISSUE RADIOLOGIST 10-51/30 AM CHESTERN P.A

R

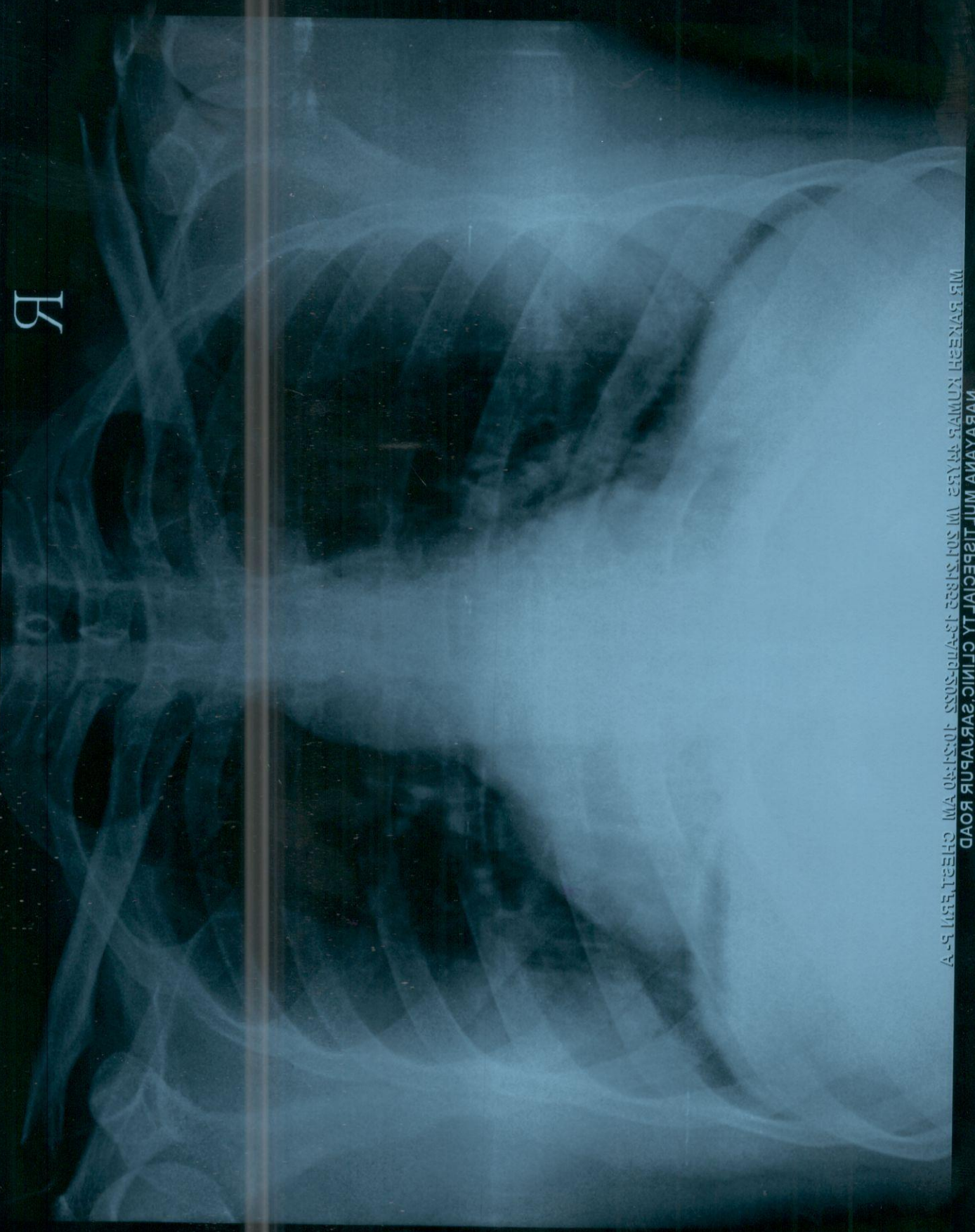

DEPARTMENT OF LABORATORY MEDICINE

MRN	: 20100000021855	Department	: GENERAL MEDICINE
Name	: Mr Rakesh Kumar Singh	Specimen	: SERUM
Age / Sex	: 44 Year(s) / Male	Visit Type	: OP
Sample No	: S12208130014	Collected On	: 13/08/2022 09:06 AM
Consulting DR	: Dr. Sharma Vasant Kumar	Referred DR	: Dr. Sharma Vasant Kumar
Patient Address	: 306 munireddy building marathalli null ,	Received On	: 13/08/2022 11:25 AM
		Reported On	: 13/08/2022 01:10 PM
		Report Type	: Final

BIOCHEMISTRY

Test	Result	Unit	Biological Reference Interval
EHP Mediwheel Full Body Health checkup Above 40 Male			
BLOOD UREA NITROGEN (BUN) - Endpoint/Colorimetric – Urease	13	mg/dL	9.0-20.0
FASTING BLOOD SUGAR (FBS) - Colorimetric - Glucose Oxidase peroxidase	99	mg/dL	Normal: 70-99 Pre-diabetes: 100-125 Diabetes: >= 126 ADA standards 2020
PROSTATE SPECIFIC ANTIGEN (PSA) - Enhanced chemiluminescence	0.706	ng/mL	0-2.5
URIC ACID - Colorimetric - Uricase,Peroxidase	6.18	mg/dL	3.50-8.50
SERUM CREATININE			
Serum Creatinine - Enzymatic Two point rate - creatinine Amidohydrolase	1.02	mg/dl	0.66-1.25
eGFR - Calculated	78.89	mL/min/1.73 m ²	Indicative of renal impairment : < 60 Note:eGFR is inaccurate for Hemodynamically unstable patients eGFR is not applicable for less than 18 years of age.



Anushre Prasad
Consultant Biochemistry,
MD Biochemistry



Mrs. Latha B S. M.Sc., M.Phil.
Consultant Biochemist

These tests are auto-approved

DEPARTMENT OF LABORATORY MEDICINE

MRN : 2010000021855 **Department** : GENERAL MEDICINE
Name : Mr Rakesh Kumar Singh **Specimen** : WHOLE BLOOD ESR
Age / Sex : 44 Year(s) / Male **Visit Type** : OP
Sample No : S42208130015 **Collected On** : 13/08/2022 09:06 AM
Consulting DR : Dr. Sharma Vasant Kumar **Referred DR** : Dr. Sharma Vasant Kumar
Patient Address : 306 munireddy building marathalli null , **Received On** : 13/08/2022 11:25 AM
Reported On : 13/08/2022 12:45 PM
Report Type : Final

HAEMATOLOGY

Test	Result	Unit	Biological Reference Interval
ERYTHROCYTE SEDIMENTATION RATE (ESR) - Westergren Method	2.00	mm/hr	0-10



Dr. Shalini K S
Junior Consultant
DCP, DNB Haematology

DEPARTMENT OF LABORATORY MEDICINE

MRN : 2010000021855 **Department** : GENERAL MEDICINE
Name : Mr Rakesh Kumar Singh **Specimen** : WHOLE BLOOD
Age / Sex : 44 Year(s) / Male **Visit Type** : OP
Sample No : SS2208130002 **Collected On** : 13/08/2022 09:06 AM
Consulting DR : Dr. Sharma Vasant Kumar **Referred DR** : Dr. Sharma Vasant Kumar
Patient Address : 306 munireddy building marathalli null , **Received On** : 13/08/2022 11:25 AM
Reported On : 13/08/2022 01:02 PM
Report Type : Final

BLOOD BANK

Test	Result	Unit	Biological Reference Interval
BLOOD GROUP & RH TYPING			
Blood Group	B		
Rh Typing	POS		



Dr. Prathip Kumar B RCONSULTANT

DEPARTMENT OF LABORATORY MEDICINE

MRN	: 20100000021855	Department	: GENERAL MEDICINE
Name	: Mr Rakesh Kumar Singh	Specimen	: SERUM
Age / Sex	: 44 Year(s) / Male	Visit Type	: OP
Sample No	: S12208130014	Collected On	: 13/08/2022 09:06 AM
Consulting DR	: Dr. Sharma Vasant Kumar	Referred DR	: Dr. Sharma Vasant Kumar
Patient Address	: 306 munireddy building marathalli null ,	Received On	: 13/08/2022 11:25 AM
		Reported On	: 13/08/2022 01:10 PM
		Report Type	: Final

Test	Result	Unit	Biological Reference Interval
LIVER FUNCTION TEST(LFT)			
BILIRUBIN TOTAL - Colorimetric -Diazo Method	1.40 H	mg/dL	0.2-1.3
CONJUGATED BILIRUBIN (DIRECT) - Dual Wavelength - Reflectance Spectrophotometry	0.10	mg/dL	0-0.4
UNCONJUGATED BILIRUBIN (INDIRECT) - Calculated	1.30 H	mg/dl	0.0-1.1
TOTAL PROTEIN - Colorimetric - Biuret Method	8.4 H	gm/dL	6.3-8.2
SERUM ALBUMIN - Colorimetric - Bromo-Cresol Green	4.8	gm/dL	3.5-5.0
SERUM GLOBULIN - Calculated	3.6 H	gm/dL	2.0-3.5
ALBUMIN TO GLOBULIN (A/G)RATIO - ALBUMIN TO GLOBULIN (A/G)RATIO - Calculated	1.33		1.0-2.1
SGOT (AST) - Multipoint-Rate with P-5-P (pyridoxal-5-phosphate)	55	U/L	17-59
SGPT (ALT) - Multipoint-Rate with P-5-P (pyridoxal-5-phosphate)	61 H	U/L	< 50
ALKALINE PHOSPHATASE (ALP) - Multipoint-Rate - p-nitro phenyl Phosphate, AMP buffer	104	U/L	38-126
GAMMA GLUTAMYL TRANSFERASE (GGT) - Multipoint Rate - L-γ-glutamyl-p-nitroanilide (Szasz Method)	52	U/L	15-73

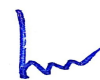

Mrs. Latha B S. M.Sc., M.Phil,
Consultant Biochemist

DEPARTMENT OF LABORATORY MEDICINE

MRN	: 2010000021855	Department	: GENERAL MEDICINE
Name	: Mr Rakesh Kumar Singh	Specimen	: WHOLE BLOOD
Age / Sex	: 44 Year(s) / Male	Visit Type	: OP
Sample No	: S42208130016	Collected On	: 13/08/2022 09:06 AM
Consulting DR	: Dr. Sharma Vasant Kumar	Referred DR	: Dr. Sharma Vasant Kumar
Patient Address	: 306 munireddy building marathalli null ,	Received On	: 13/08/2022 11:25 AM
		Reported On	: 13/08/2022 12:33 PM
		Report Type	: Final

Test	Result	Unit	Biological Reference Interval
COMPLETE BLOOD COUNT (CBC)			
HAEMOGLOBIN (Hb%) - Photometric Measurement	15.20	g/dL	13.0-17.0
RED BLOOD CELL COUNT - Electrical Impedance	4.85	millions/ μ L	4.5-5.5
PCV (PACKED CELL VOLUME) / HEMATOCRIT - Calculated	46.0	%	40.0-50.0
MCV (MEAN CORPUSCULAR VOLUME) - Derived	94.9	fl	80.0-100.0
MCH (MEAN CORPUSCULAR HAEMOGLOBIN) - Calculated	31.50	pg	27.0-32.0
MCHC (MEAN CORPUSCULAR HAEMOGLOBIN CONCENTRATION) - Calculated	33.10	%	31.5-34.5
RED CELL DISTRIBUTION WIDTH (RDW) - Derived	15.30 H	%	11.6-14.0
PLATELET COUNT - Electrical Impedance plus Microscopy	155	Thousand / μ L	150-450
TOTAL LEUKOCYTE COUNT (TLC) - Electrical Impedance	5.2	Thousand / μ L	4.0-10.0
DIFFERENTIAL COUNT (DC) VCS Technology plus Microscopy			
Neutrophils	51.8	%	40-75
Lymphocytes	34.2	%	20-40
Monocytes	8.4	%	2-10
Eosinophils	4.6	%	1-6



Dr. Shalini K S
Junior Consultant
DCP, DNB Haematology

DEPARTMENT OF LABORATORY MEDICINE

MRN	: 2010000021855	Department	: GENERAL MEDICINE
Name	: Mr Rakesh Kumar Singh	Specimen	: SERUM
Age / Sex	: 44 Year(s) / Male	Visit Type	: OP
Sample No	: S12208130014	Collected On	: 13/08/2022 09:06 AM
Consulting DR	: Dr. Sharma Vasant Kumar	Referred DR	: Dr. Sharma Vasant Kumar
Patient Address	: 306 munireddy building marathalli null ,	Received On	: 13/08/2022 11:25 AM
		Reported On	: 13/08/2022 01:10 PM
		Report Type	: Final

Test	Result	Unit	Biological Reference Interval
LIPID PROFILE (CHOL,TRIG,HDL,LDL,VLDL)			
CHOLESTEROL TOTAL - Colorimetric - Cholesterol Oxidase	<u>247</u> H	mg/dL	Desirable: < 200 Borderline High: 200-239 High: > 240
TRIGLYCERIDES - LPL/GK	<u>246</u> H	mg/dL	Normal: < 150 Borderline: 150-199 High: 200-499 Very High: > 500
HDL CHOLESTROL (HDLC) - Colorimetric: Non HDL precipitation phosphotungstic acid method	52	mg/dL	40-60
LDL CHOLESTEROL - Colorimetric Method	<u>155</u> H	mg/dL	Optimal: < 100 Near to above optimal: 100-129 Borderline High: 130-159 High: 160-189 Very High: > 190
VLDL CHOLESTEROL - Calculated	<u>49.20</u> H	mg/dL	0-40
CHOLESTEROL /HDL RATIO - Calculated	4.75		0.0-5.0

Mrs. Latha B S. M.Sc., M.Phil,
Consultant Biochemist



DEPARTMENT OF LABORATORY MEDICINE

MRN : 20100000021855	Department : GENERAL MEDICINE
Name : Mr Rakesh Kumar Singh	Specimen : URINE
Age / Sex : 44 Year(s) / Male	Visit Type : OP
Sample No : S72208130009	Collected On : 13/08/2022 09:06 AM
Consulting DR : Dr. Sharma Vasant Kumar	Referred DR : Dr. Sharma Vasant Kumar
Patient Address : 306 munireddy building marathalli null ,	Received On : 13/08/2022 11:25 AM
	Reported On : 13/08/2022 12:44 PM
	Report Type : Final

Test	Result	Unit	Biological Reference Interval
URINE ROUTINE & MICROSCOPY			
PHYSICAL EXAMINATION			
Colour	Pale yellow		
Appearance	Clear		
Sp. Gravity - Automated	1.012		1.002-1.03
CHEMICAL EXAMINATION			
pH(REACTION) - pH indicator method	7.0		4.8-7.5
Protein ,Error of indicators	Negative		
Urine Glucose - GOD/POD	Negative	.	
Ketone Bodies ,Rothers's principle	Negative		
Bile Salts ,Diazo reaction	Negative		
Bile Pigment (Bilirubin) ,Diazo reaction	Negative		
Urobilinogen ,Modified Ehrlich's reaction	normal		
Blood Urine ,Peroxidase reaction	Negative		
Urine Leucocyte Esterase ,Esterase reaction with pyrrole compound	Negative		
Nitrite ,Reaction with diazonium compound	Negative		
MICROSCOPIC EXAMINATION			



Dr. Sudarshan Chougule
Consultant Head
MD Haematology, Flow Cytometry

DEPARTMENT OF LABORATORY MEDICINE

MRN : 2010000021855 Department : GENERAL MEDICINE
Name : Mr Rakesh Kumar Singh Specimen : URINE
Age / Sex : 44 Year(s) / Male Visit Type : OP
Sample No : S72208130009 Collected On : 13/08/2022 09:06 AM
Consulting DR : Dr. Sharma Vasant Kumar Referred DR : Dr. Sharma Vasant Kumar
Patient Address : 306 munireddy building marathalli null , Received On : 13/08/2022 11:25 AM
Reported On : 13/08/2022 12:44 PM
Report Type : Final

Test	Result	Unit	Biological Reference Interval
Pus Cells	Nil	/HPF	0-2
RBC	Nil	/HPF	0-3
Epithelial Cells	<u>Nil</u> L	/HPF	2-3
Casts	Nil		

Note:
Abnormal results are highlighted.
Results relate to the sample only.
Kindly correlate clinically.

-- End of Report --



Dr. Sudarshan Chougule
Consultant Head
MD Haematology, Flow Cytometry