

KRISHNA MURARI
Male 36years

HR	: 87	bpm
P	: 106	ms
PR	: 161	ms
QRS	: 82	ms
QT/QTc	: 342/413	ms
PQRST	: 43-17/11	ms
RV5/SV1	: 117/1038	mV

Diagnosis Information:

Sinus Rhythm
 QS Wave in lead V1
 High Voltage(Left Ventricle)

Ref-Phys: :
 Report Confirmed by:

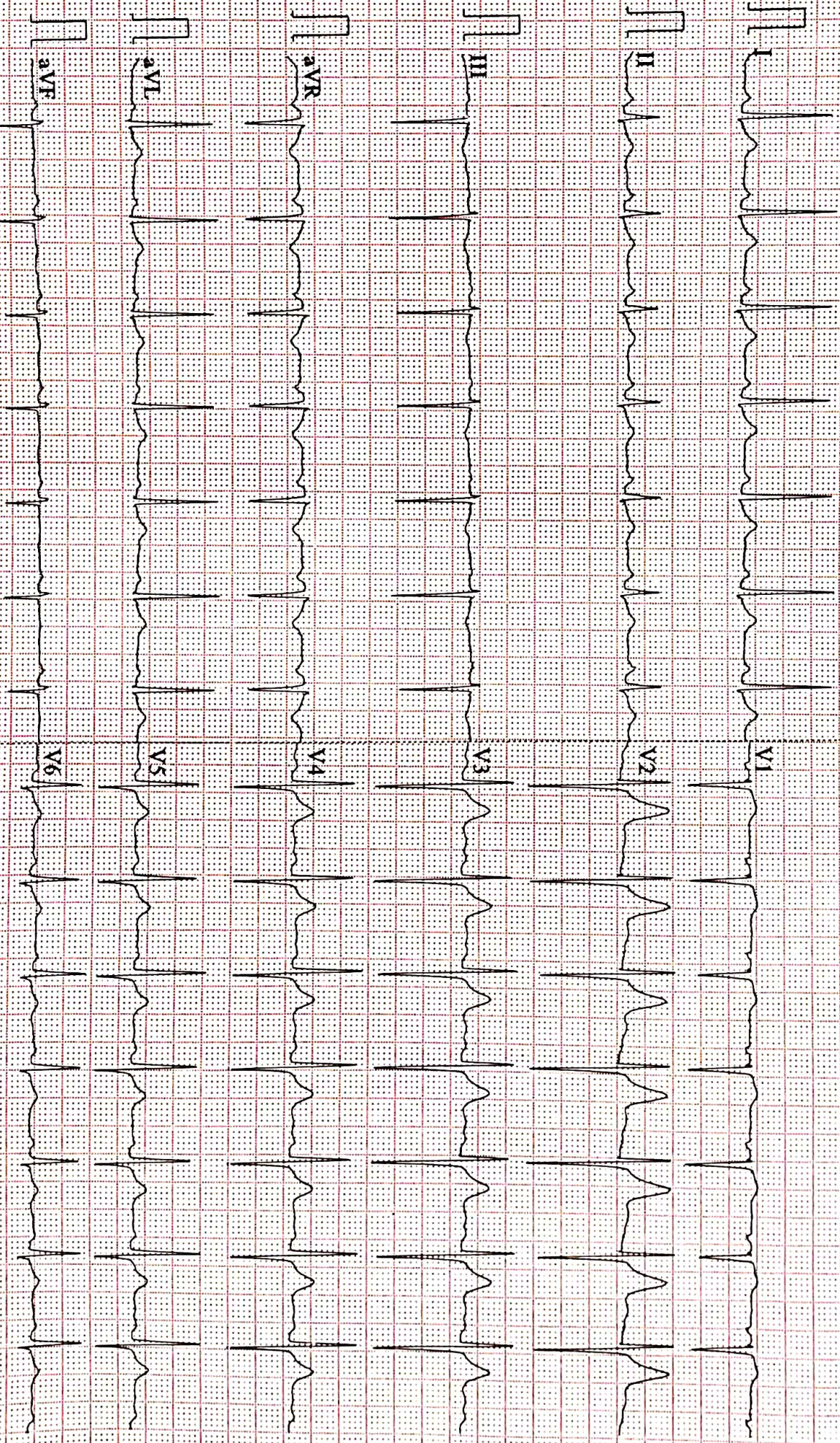

007~100HZ AC50 25mm/s 10mm/mV 2.50s 87 V2.2 SEMIP V1X1 DAIGNOSTIC



Name :- Krishna Murari

Age/Sex:- 33Yrs/M

Refd by :- BoB

Date :-14/07/2022

Thanks for referral.

REPORT OF USG OF WHOLE ABDOMEN

- Liver** :- Enlarged in size (17.3cm) with raised echotexture. No focal or diffuse lesion is seen. IHBR are not dilated. PV is normal in course and calibre with echofree lumen.
- G. Bladder** :- Mucous fold G.B. No evidence of calculus, mass or sludge.
- CBD** :- It is normal in calibre & is echofree.
- Pancreas** :- Normal in shape, size & echotexture. No evidence of parenchymal / ductal calcification is seen. No definite peripancreatic collection is seen.
- Spleen** :- Enlarged in size (14.0cm) with normal echotexture. No focal lesion is seen. No evidence of varices is noticed.
- Kidneys** :- Both kidneys are normal in shape, size & position. Sinus as well as cortical echoes are normal. No evidence of calculus, space occupying lesion or hydronephrosis is seen.
Right Kidney measures 10.2cm and Left Kidney measures 10.8cm.
- U. Bladder**:- It is echofree. No evidence of calculus, mass or diverticulum is seen.
- Prostate** :- Normal in size(9cc) & echotexture.
- Others** :- No ascites or abdominal adenopathy is seen.
No free subphrenic / basal pleural space collection is seen.

IMPRESSION:- *Hepatosplenomegaly with grade I fatty liver.
Mucous fold G.B.
Otherwise Normal Scan.*

Dr. U. Kumar
MBBS, MD(Radio-Diagnosis)
Consultant Radiologist

सर्वे सन्तु नियमयाः

Aarogyam Diagnostics**PATNA****1390 / KRISHNA MURARI / 36 Yrs / M / 174 Cms / 92 Kg Date: 14-Jul-2022 Technician : ARUN****Report****(GEM212170906)(R)Kardic by Allengers**

Stage	Time	Duration	Belt Speed (mph)	Elevation	METs	Rate	% THR Achieved	BP	RPP	PVC	Comments
Supine	00:02	0:01	00.0	00.0	01.0	105	57 %	130/90	136	00	
Standing	00:08	0:01	00.0	00.0	01.0	105	57 %	130/90	136	00	
HV	00:13	0:01	00.0	00.0	01.0	108	59 %	130/90	140	00	
Warm Up	00:22	0:01	01.0	00.0	01.0	109	59 %	130/90	141	00	
ExStart	00:35	0:06	01.7	10.0	01.1	110	60 %	130/90	143	00	
BRUCE/ Stage 1	03:35	3:00	01.7	10.0	04.7	129	70 %	135/95	174	00	
BRUCE/ Stage 2	06:35	3:00	02.5	12.0	07.1	151	82 %	135/95	203	00	
BRUCE/ Stage 3	09:35	3:00	03.4	14.0	10.2	179	97 %	140/90	250	00	
PeakEx	09:37	3:00	03.4	14.0	10.3	179	97 %	140/90	250	00	
Recovery	10:36	1:00	01.1	00.0	04.3	165	90 %	135/90	222	00	
Recovery	11:36	2:00	01.1	00.0	01.0	139	76 %	135/90	187	00	
Recovery	12:53	3:16	01.1	00.0	01.0	132	72 %	130/85	171	00	

Findings :

Exercise Time : 09:03
Max HR Attained : 179 bpm 97% of Target 184
Max BP Attained : (Sys) 140/90
Max WorkLoad Attained : 10.3 Good response to induced stress
Max ST Dep Lead & Value : V1 & -1.3 mm in Recovery mm
Test End Reasons : Test Complete

Report :**Doctor : Doctor Name**

Aarogam Diagnostics

1390 / KRISHNA MURARI / 36 Yrs / M / 174 Cms / 92 Kg / HR : 105

Supine



Date: 14-Jul-2022 02:53:33 PM METS: 1.0/ 105 bpm 57% of THR BP: 130/90 mmHg Raw ECG/ BLC On/ Notch On/ HF 0.05 Hz/LF 100 Hz

ExTime: 00:02 0.0 mph, 0.0%

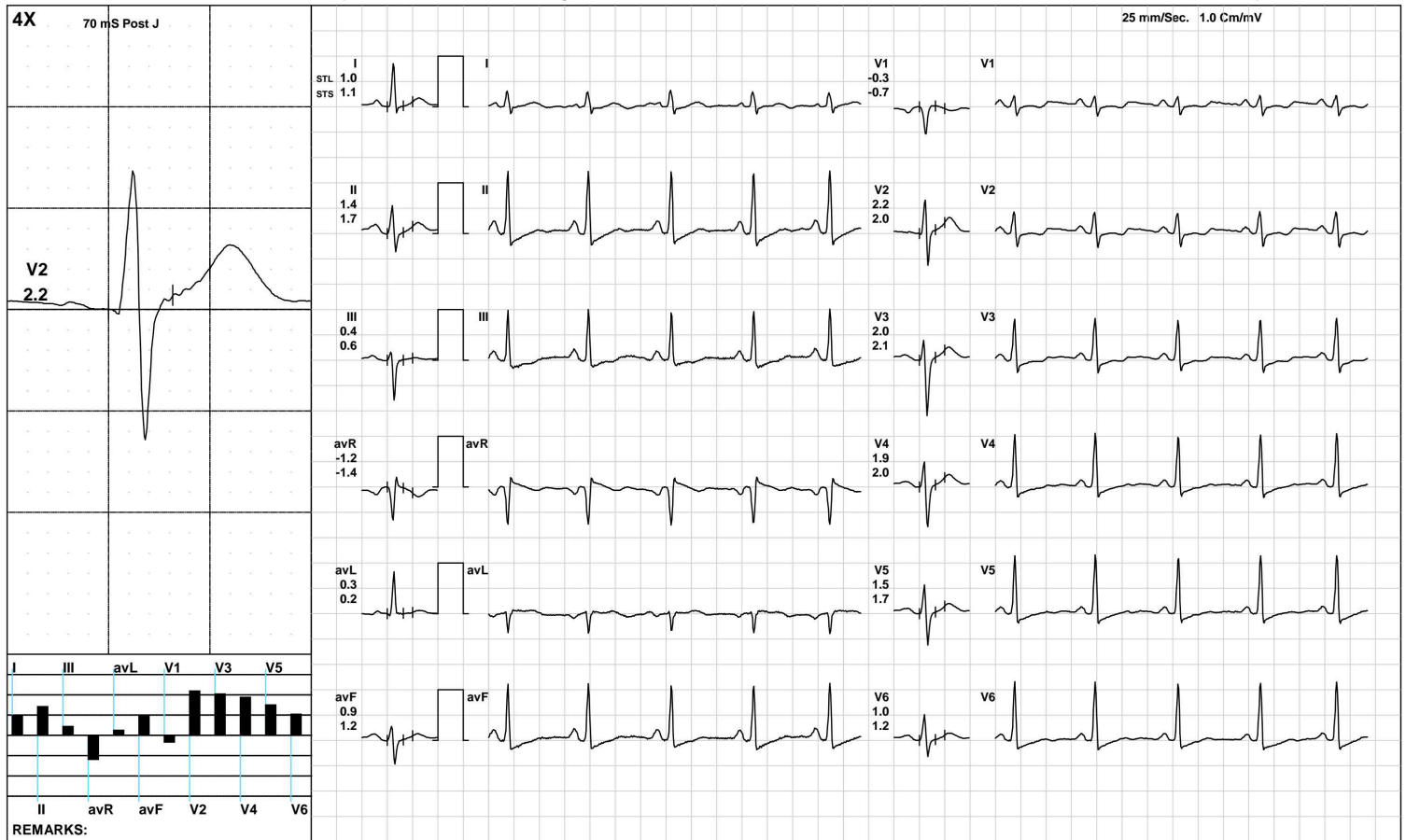

(GEM212170906)(R)Kardic by Allengers

Aarogyam Diagnostics

1390 / KRISHNA MURARI / 36 Yrs / M / 174 Cms / 92 Kg / HR : 105

Standing



Date: 14-Jul-2022 02:53:33 PM METS: 1.0/ 105 bpm 57% of THR BP: 130/90 mmHg Raw ECG/ BLC On/ Notch On/ HF 0.05 Hz/LF 100 Hz

ExTime: 00:08 0.0 mph, 0.0%

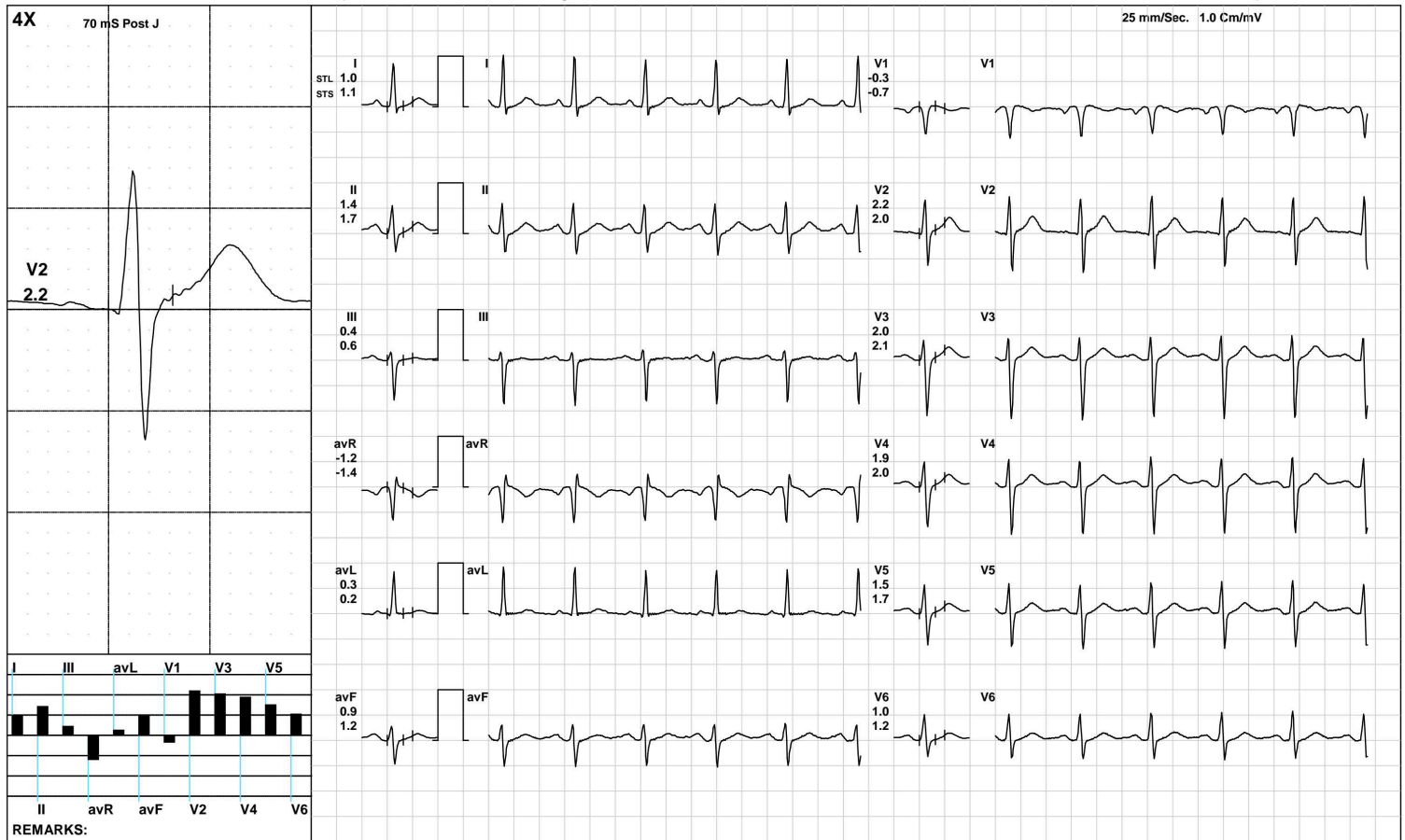

(GEM212170906)(R)Kardic by Allengers

Aarogam Diagnostics

1390 / KRISHNA MURARI / 36 Yrs / M / 174 Cms / 92 Kg / HR : 108

HV



Date: 14-Jul-2022 02:53:33 PM METS: 1.0/ 108 bpm 58% of THR BP: 130/90 mmHg Raw ECG/ BLC On/ Notch On/ HF 0.05 Hz/LF 100 Hz

ExTime: 00:13 0.0 mph, 0.0%

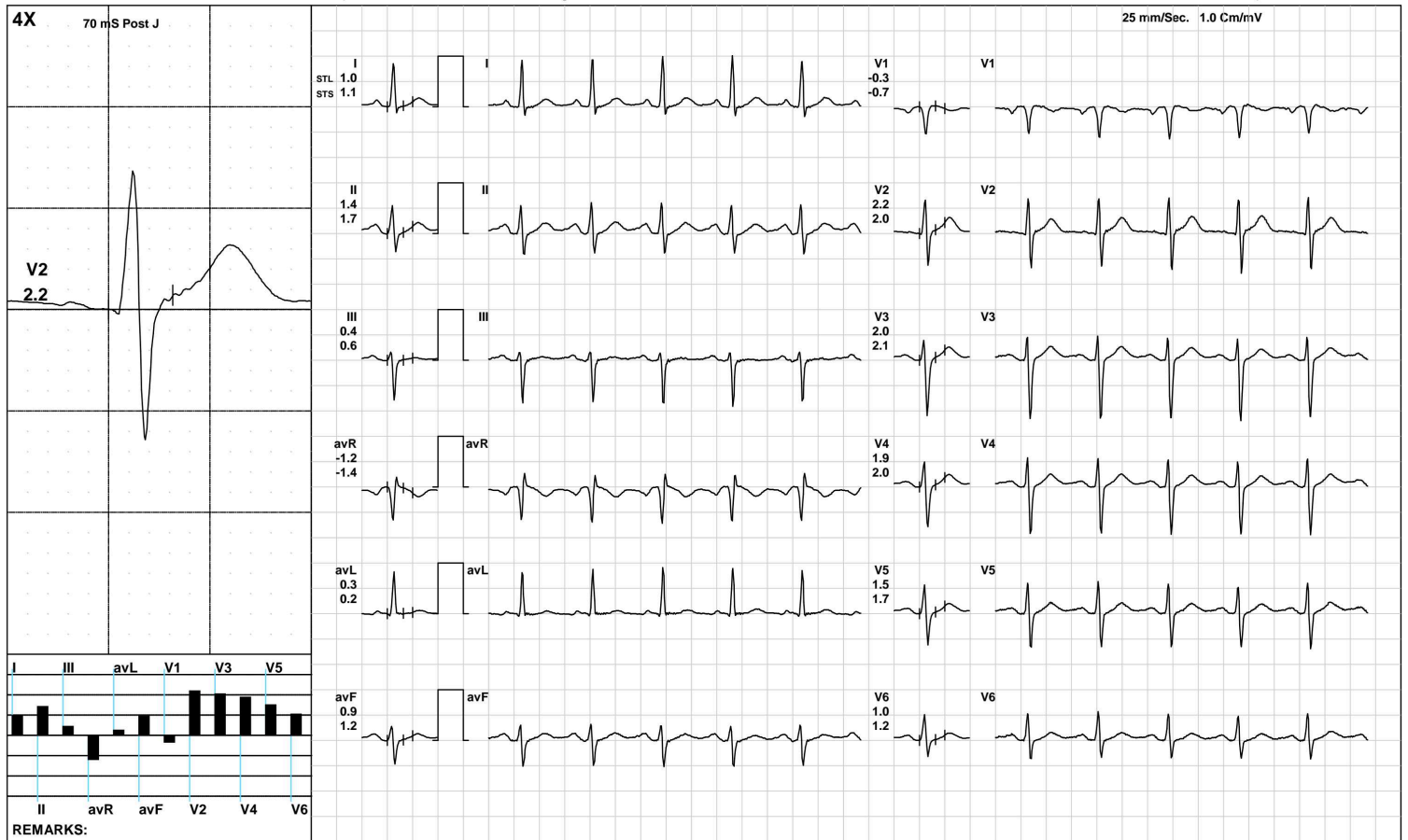

(GEM212170906)(R)Kardic by Allengers

Aarogyam Diagnostics

1390 / KRISHNA MURARI / 36 Yrs / M / 174 Cms / 92 Kg / HR : 109

Warm Up



Date: 14-Jul-2022 02:53:33 PM METS: 1.0/ 109 bpm 59% of THR BP: 130/90 mmHg Raw ECG/ BLC On/ Notch On/ HF 0.05 Hz/LF 100 Hz

ExTime: 00:22 1.0 mph, 0.0%

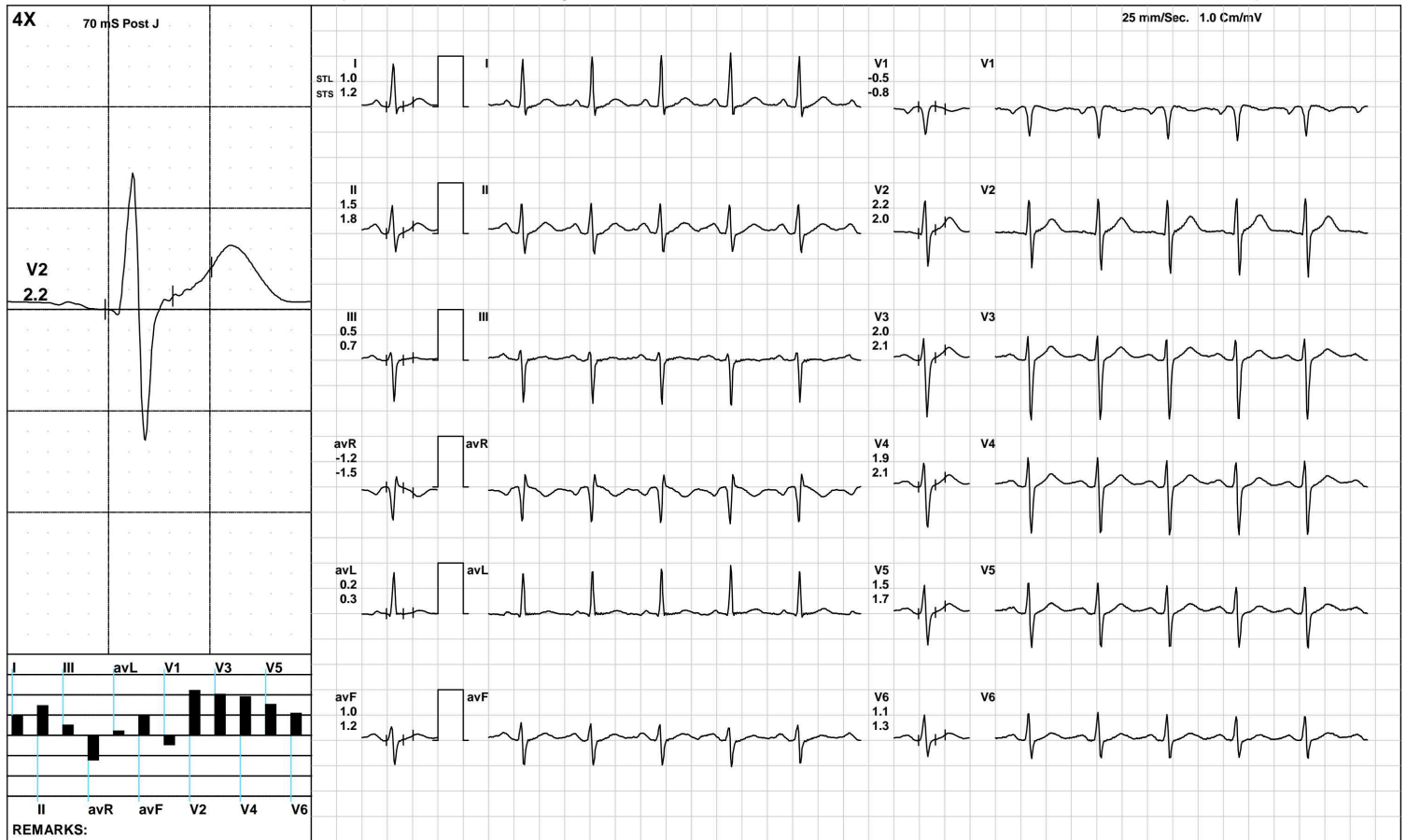

(GEM212170906)(R)Kardic by Allengers

Aarogyam Diagnostics

1390 / KRISHNA MURARI / 36 Yrs / M / 174 Cms / 92 Kg / HR : 110

ExStart



Date: 14-Jul-2022 02:53:33 PM METS: 1.1/ 110 bpm 59% of THR BP: 130/90 mmHg Raw ECG/ BLC On/ Notch On/ HF 0.05 Hz/LF 100 Hz

ExTime: 00:06 1.7 mph, 10.0%

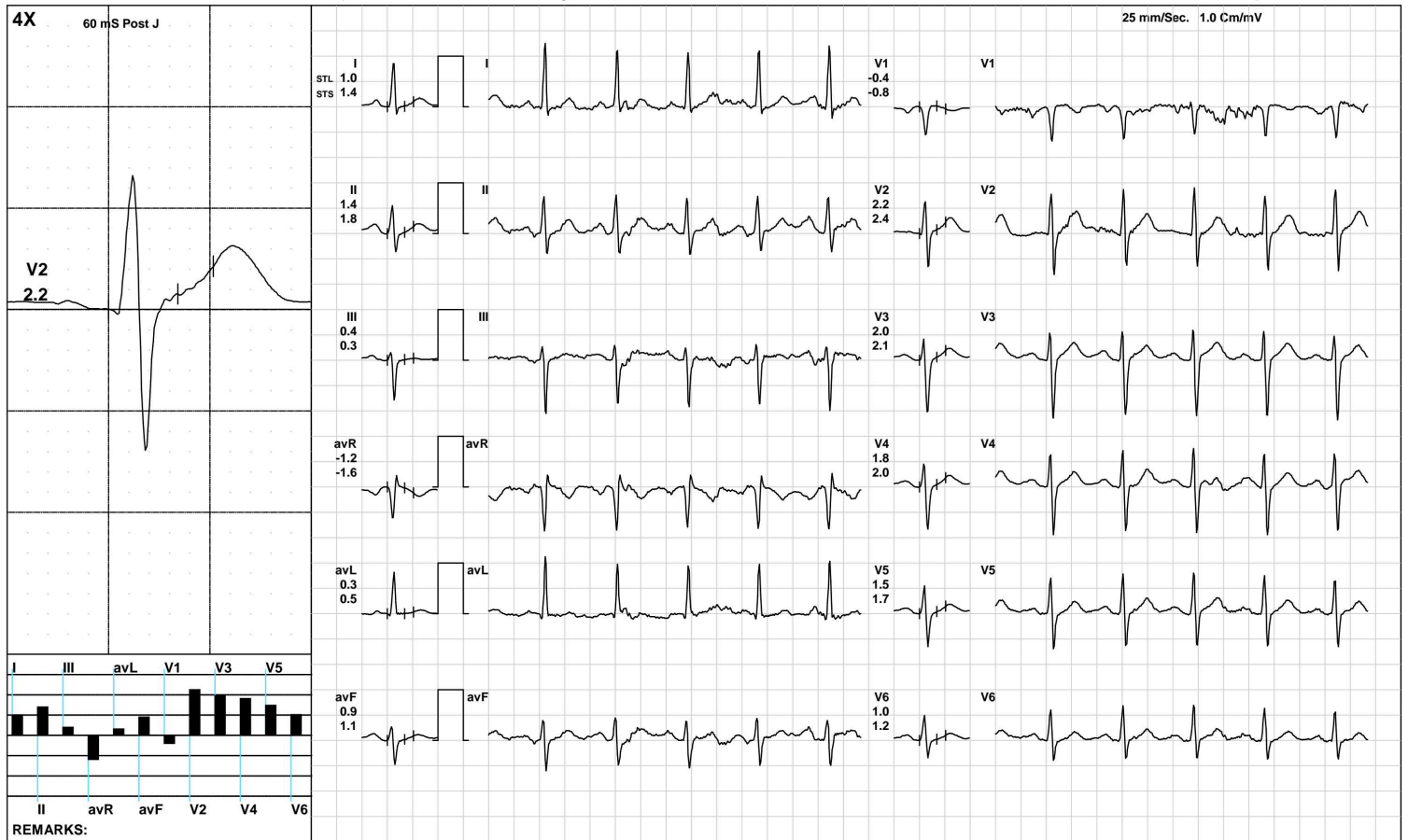

(GEM212170906)(R)Kardic by Allengers

Aarogyam Diagnostics

1390 / KRISHNA MURARI / 36 Yrs / M / 174 Cms / 92 Kg / HR : 129

BRUCE/:Stage 1(3:00)



Date: 14-Jul-2022 02:53:33 PM METS: 4.7/ 129 bpm 70% of THR BP: 135/95 mmHg Raw ECG/ BLC On/ Notch On/ HF 0.05 Hz/LF 100 Hz ExTime: 03:00 1.7 mph, 10.0%

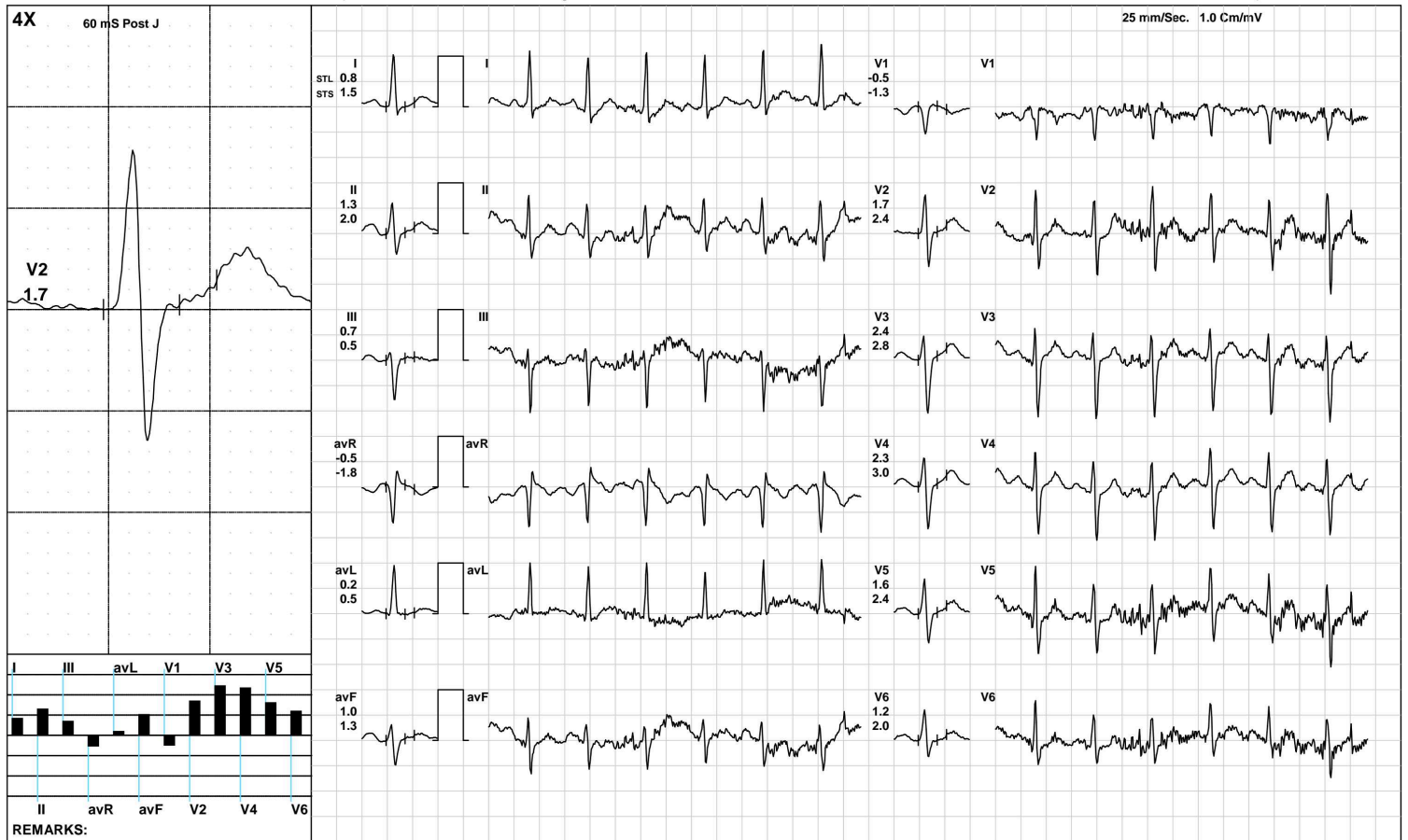

(GEM212170906)(R)Kardic by Allengers

Aarogyam Diagnostics

1390 / KRISHNA MURARI / 36 Yrs / M / 174 Cms / 92 Kg / HR : 179

BRUCE/:Stage 3(3:00)



Date: 14-Jul-2022 02:53:33 PM METS: 10.2/ 179 bpm 97% of THR BP: 140/90 mmHg Raw ECG/ BLC On/ Notch On/ HF 0.05 Hz/LF 100 Hz

ExTime: 09:00 3.4 mph, 14.0%

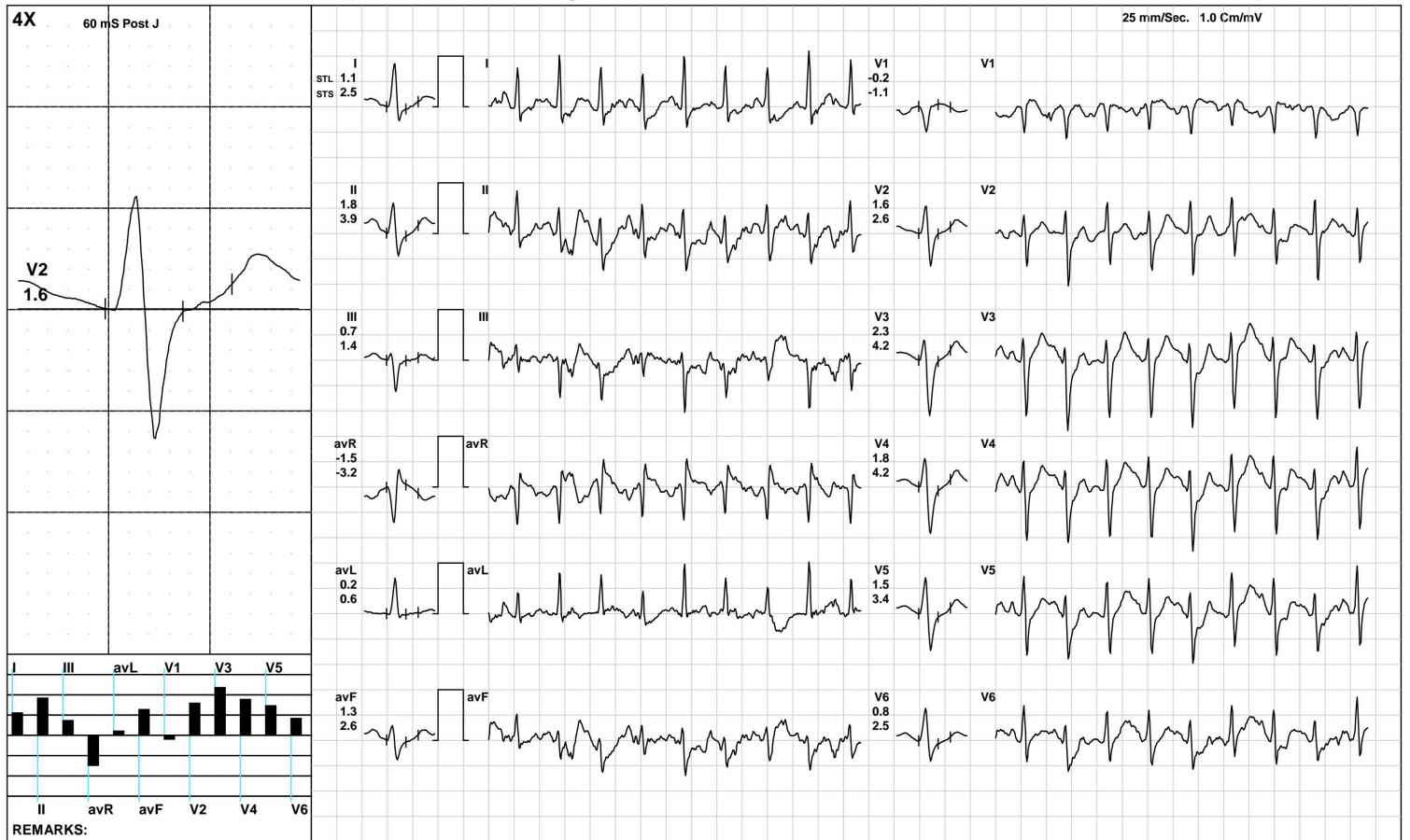

(GEM212170906)(R)Kardic by Allengers

Aarogam Diagnostics

1390 / KRISHNA MURARI / 36 Yrs / M / 174 Cms / 92 Kg / HR : 179

PeakEx



Date: 14-Jul-2022 02:53:33 PM METS: 10.3/ 179 bpm 97% of THR BP: 140/90 mmHg Raw ECG/ BLC On/ Notch On/ HF 0.05 Hz/LF 100 Hz

ExTime: 09:00 3.4 mph, 14.0%

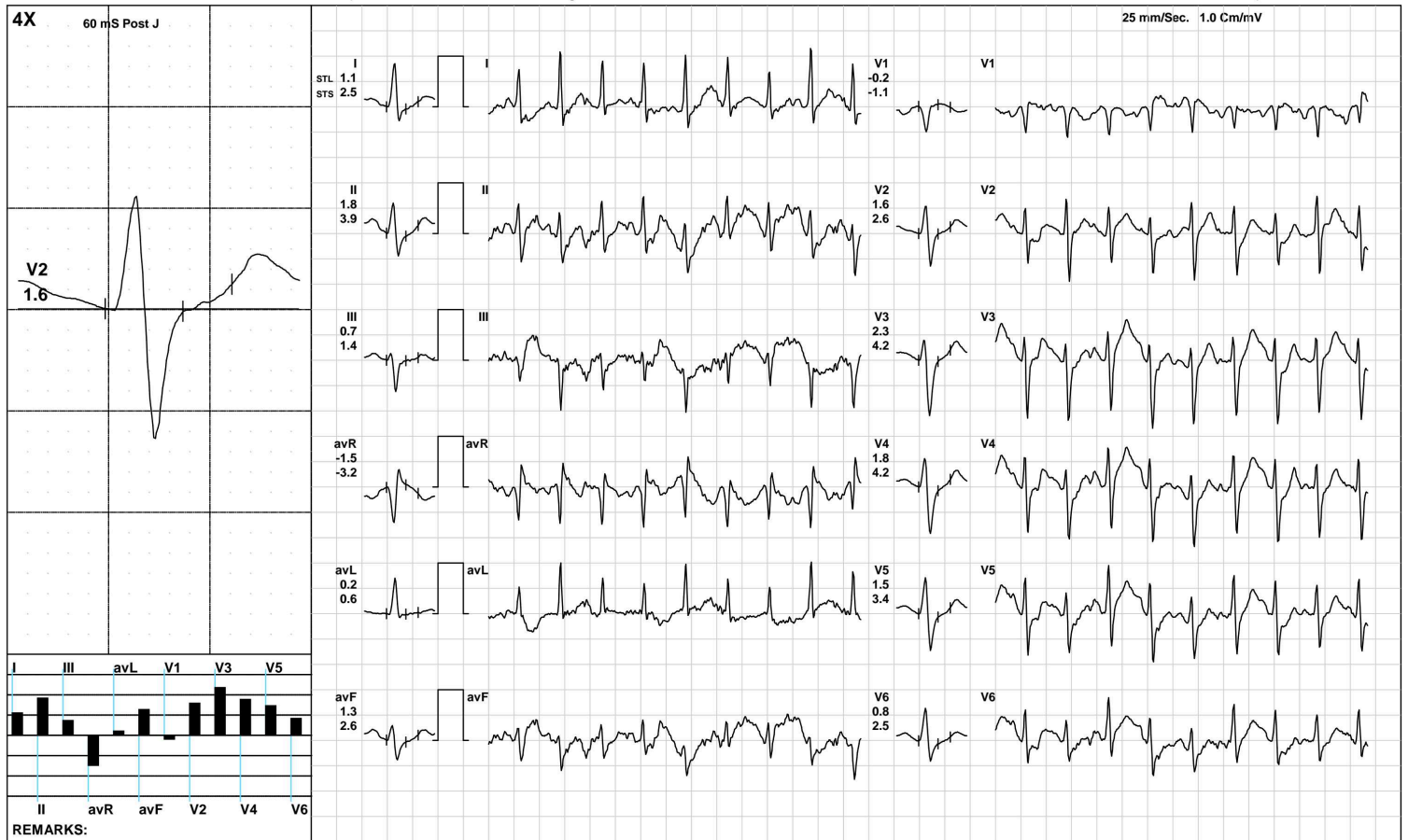

(GEM212170906)(R)Kardic by Allengers

Aarogyam Diagnostics

1390 / KRISHNA MURARI / 36 Yrs / M / 174 Cms / 92 Kg / HR : 165

Recovery(1:00)



Date: 14-Jul-2022 02:53:33 PM METS: 4.3/ 165 bpm 89% of THR BP: 135/90 mmHg Raw ECG/ BLC On/ Notch On/ HF 0.05 Hz/LF 100 Hz

ExTime: 09:03 1.1 mph, 0.0%



(GEM212170906)(R)Kardic by Allengers

Aarogyam Diagnostics

1390 / KRISHNA MURARI / 36 Yrs / M / 174 Cms / 92 Kg / HR : 139

Recovery(2:00)



Date: 14-Jul-2022 02:53:33 PM METS: 1.0/ 139 bpm 75% of THR BP: 135/90 mmHg Raw ECG/ BLC On/ Notch On/ HF 0.05 Hz/LF 100 Hz

ExTime: 09:03 1.1 mph, 0.0%

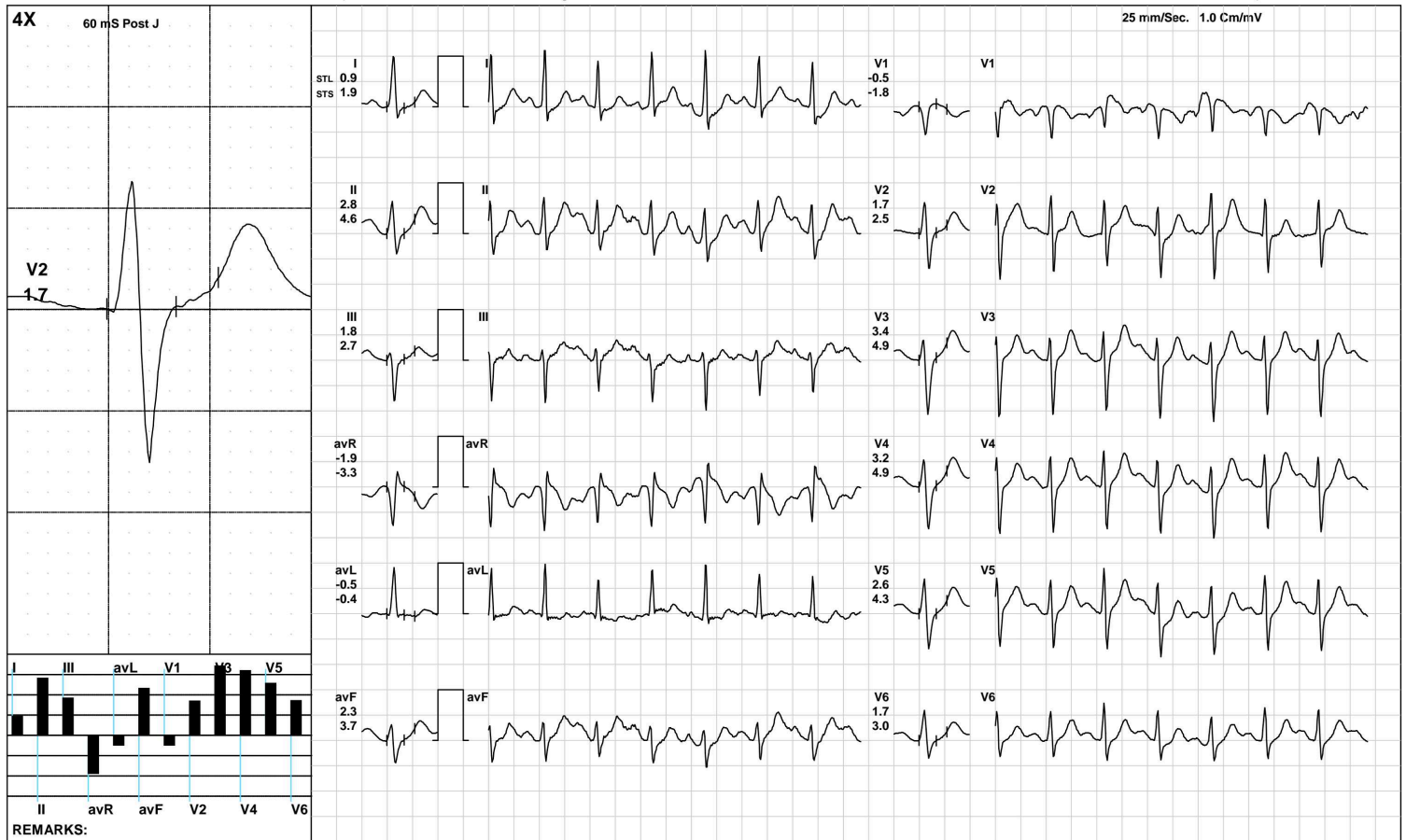

(GEM212170906)(R)Kardic by Allengers

Aarogyam Diagnostics

1390 / KRISHNA MURARI / 36 Yrs / M / 174 Cms / 92 Kg / HR : 132

Recovery(3:16)



Date: 14-Jul-2022 02:53:33 PM METS: 1.0/ 132 bpm 71% of THR BP: 130/85 mmHg Raw ECG/ BLC On/ Notch On/ HF 0.05 Hz/LF 100 Hz

ExTime: 09:03 1.1 mph, 0.0%

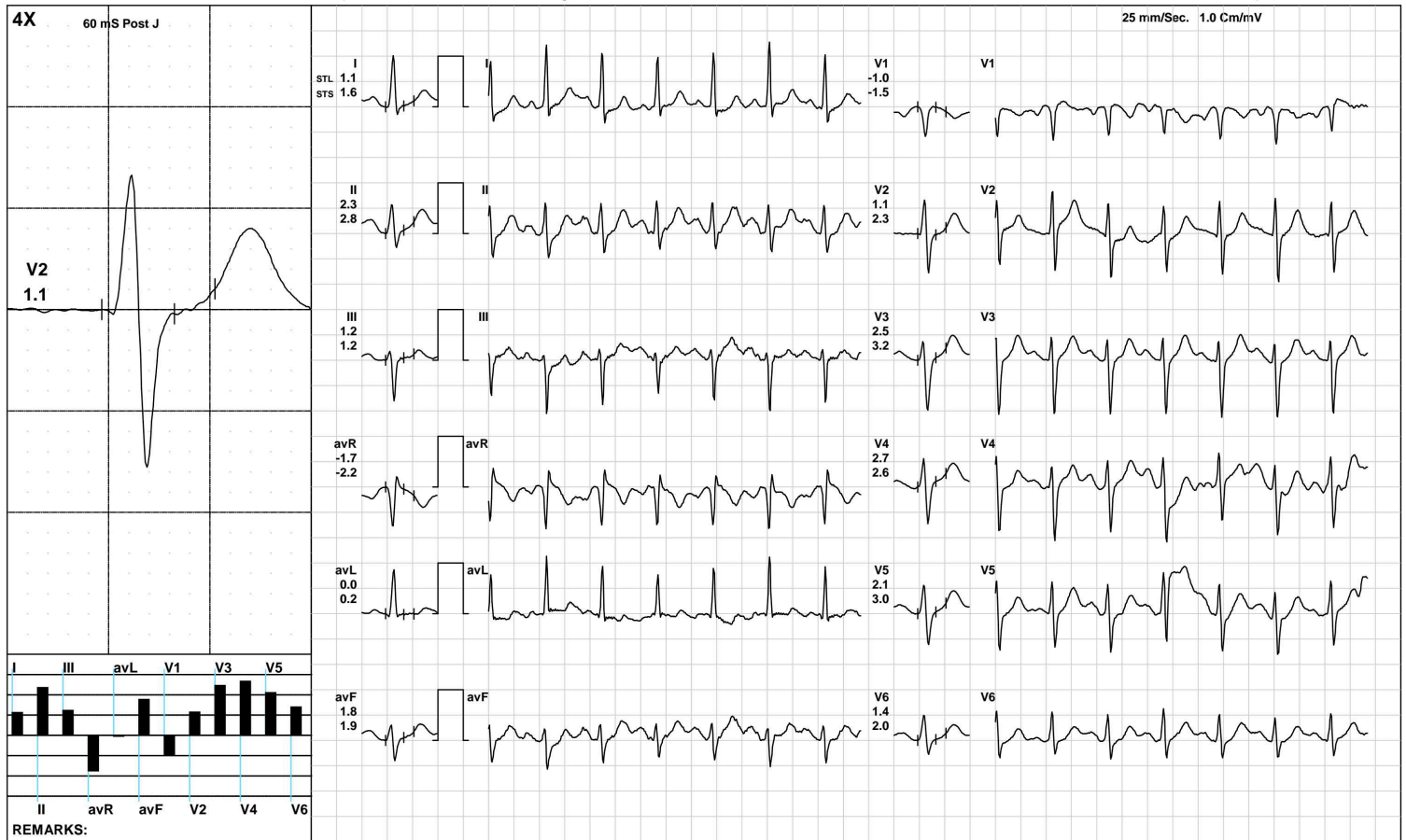

(GEM212170906)(R)Kardic by Allengers

Aarogyam Diagnostics

ST Measurements



1390 / KRISHNA MURARI / 36 Yrs / M / 174 Cms / 92 Kg / HR : 106

Date: 14-Jul-2022 02:53:33 PM

Protocol : BRUCE/

	I	II	III	avR	avL	avF	V1	V2	V3	V4	V5	V6	I	II	III	avR	avL	avF	V1	V2	V3	V4	V5	V6	STS(mv/sec)
STL(mm)Supine	1.0	1.4	0.4	-1.2	0.3	0.9	-0.3	2.2	2.0	1.9	1.5	1.0	1.1	1.7	0.6	-1.4	0.2	1.2	-0.7	2.0	2.1	2.0	1.7	1.2	
60 @mS Standing	1.0	1.4	0.4	-1.2	0.3	0.9	-0.3	2.2	2.0	1.9	1.5	1.0	1.1	1.7	0.6	-1.4	0.2	1.2	-0.7	2.0	2.1	2.0	1.7	1.2	
HV	1.0	1.4	0.4	-1.2	0.3	0.9	-0.3	2.2	2.0	1.9	1.5	1.0	1.1	1.7	0.6	-1.4	0.2	1.2	-0.7	2.0	2.1	2.0	1.7	1.2	
Warm Up	1.0	1.5	0.5	-1.2	0.2	1.0	-0.5	2.2	2.0	1.9	1.5	1.1	1.2	1.8	0.7	-1.5	0.3	1.2	-0.8	2.0	2.1	2.1	1.7	1.3	
ExStart	1.0	1.4	0.4	-1.2	0.3	0.9	-0.4	2.2	2.0	1.8	1.5	1.0	1.4	1.8	0.3	-1.6	0.5	1.1	-0.8	2.4	2.1	2.0	1.7	1.2	
Stage 1	0.8	1.3	0.7	-0.5	0.2	1.0	-0.5	1.7	2.4	2.3	1.6	1.2	1.5	2.0	0.5	-1.8	0.5	1.3	-1.3	2.4	2.8	3.0	2.4	2.0	
Stage 2	0.5	1.4	0.9	-1.0	-0.2	1.1	-0.5	0.9	1.8	1.7	1.5	0.8	1.4	3.0	1.6	-2.2	-0.1	2.3	-1.5	1.6	3.0	3.2	2.6	1.9	
Stage 3	1.1	1.8	0.7	-1.5	0.2	1.3	-0.2	1.6	2.3	1.8	1.5	0.8	2.5	3.9	1.4	-3.2	0.6	2.6	-1.1	2.6	4.2	4.2	3.4	2.5	
PeakEx	1.1	1.8	0.7	-1.5	0.2	1.3	-0.2	1.6	2.3	1.8	1.5	0.8	2.5	3.9	1.4	-3.2	0.6	2.6	-1.1	2.6	4.2	4.2	3.4	2.5	
Recovery	0.3	2.0	1.7	-1.1	-0.7	1.8	-1.3	0.1	3.1	3.1	1.4	0.9	1.5	4.3	2.7	-2.9	-0.6	3.5	-1.5	1.9	5.5	5.3	4.2	3.1	
Recovery	0.9	2.8	1.8	-1.9	-0.5	2.3	-0.5	1.7	3.4	3.2	2.6	1.7	1.9	4.6	2.7	-3.3	-0.4	3.7	-1.8	2.5	4.9	4.9	4.3	3.0	
Recovery	1.1	2.3	1.2	-1.7	0.0	1.8	-1.0	1.1	2.5	2.7	2.1	1.4	1.6	2.8	1.2	-2.2	0.2	1.9	-1.5	2.3	3.2	2.6	3.0	2.0	

		I	II	III	avR	avL	avF	V1	V2	V3	V4	V5	V6
STI(μ Vs)	Supine	5.6	7.9	2.4	-6.7	1.6	5.2	-1.5	12.8	11.3	10.4	8.3	5.7
	Standing	5.6	7.9	2.4	-6.7	1.6	5.2	-1.5	12.8	11.3	10.4	8.3	5.7
	HV	5.6	7.9	2.4	-6.7	1.6	5.2	-1.5	12.8	11.3	10.4	8.3	5.7
	Warm Up	5.4	8.0	2.6	-6.7	1.3	5.3	-2.3	13.0	11.3	10.5	8.4	5.9
	ExStart	4.9	6.9	1.9	-5.9	1.6	4.4	-1.6	11.7	9.8	9.0	7.3	5.1
	Stage 1	2.7	4.5	3.1	-0.6	0.5	4.0	-1.4	5.8	9.5	8.8	5.3	2.9
	Stage 2	0.7	3.5	2.8	-2.1	-1.1	3.1	-0.4	2.0	5.3	4.3	4.2	1.1
	Stage 3	1.2	2.0	0.8	-1.6	0.3	1.4	2.2	2.9	4.4	1.3	0.6	-0.4
	PeakEx	1.2	2.0	0.8	-1.6	0.3	1.4	2.2	2.9	4.4	1.3	0.6	-0.4
	Recovery	-1.6	2.8	4.3	-0.5	-2.9	3.5	-3.0	-1.8	7.3	7.5	0.9	-0.6
	Recovery	2.0	8.7	6.4	-5.3	-2.3	7.5	0.2	5.4	11.9	10.7	8.0	5.1
	Recovery	4.4	9.4	4.9	-6.9	-0.3	7.1	-3.2	3.0	9.2	11.6	7.8	5.1



PATNA

1390 / KRISHNA MURARI / 36 Yrs / Male / 174 Cm / 92 Kg

Time	HR	PR Int	QRS Wid	QRS Axis	QTC	P(μV)	R(μV)	S(μV)	T(μV)	Min. J Leads for	Min. Post RR Var	VEB	Missed Beats
(Min.)	(bpm)	(mS)	(mS)	(Deg.)	(mS)	(Max)	(Max)	(Min)	(Max)	(μV) (L & PJ)	(μV) (%)	(Counts)	(Counts)
00 : 30	111	188	60	-11	455	194	1079	-1102	366	-41 V1	-34	0.00	0
01 : 00	120	174	60	-8	458	221	1041	-1115	312	-10 avL	-9	0.00	0
01 : 30	128	162	82	-12	305	219	1070	-1076	286	-4 V1	-71	0.00	0
02 : 00	127	160	60	-8	420	259	1082	-1085	292	-49 avL	-45	0.00	0
02 : 30	132	158	82	-10	426	241	1104	-1084	334	-36 avL	-34	0.00	0
03 : 00	128	100	62	-31	445	319	1101	-1107	349	-67 avL	-54	0.00	0
03 : 30	138	152	62	-12	421	235	1104	-1114	329	-44 avL	-23	0.00	0
04 : 00	143	142	62	-12	421	247	1000	-1091	323	-45 avL	-49	0.00	0
04 : 30	144	136	72	-9	422	254	937	-1103	342	-14 avL	-37	0.00	0
05 : 00	142	136	72	-11	422	265	947	-1127	346	-31 avL	-45	0.00	0
05 : 30	149	130	68	-11	425	-812	849	-1103	376	1 avL	-41	0.00	0
06 : 00	152	130	72	-14	409	283	933	-1126	348	-35 avL	-53	0.00	0
06 : 30	159	128	70	-3	408	302	840	-1150	366	-17 avL	-80	0.00	0
07 : 00	167	108	70	-3	319	254	826	-1137	349	-35 avL	-56	0.00	0
07 : 30	173	94	70	-25	334	244	802	-1164	359	-234 II	-91	0.00	0
08 : 00	178	100	70	-12	308	296	872	-1158	380	-262 II	-112	0.00	0
08 : 30	179	86	70	-12	335	329	902	-1186	345	-62 avL	-63	0.00	0
09 : 00	180	106	68	-18	307	271	869	-1138	378	-158 I	-39	0.00	0
09 : 30	173	106	68	-19	298	335	867	-1176	443	-56 avL	-57	0.00	0
10 : 00	165	108	60	-17	340	366	716	-1188	591	-35 V1	-78	0.00	0
10 : 30	165	108	60	-17	340	366	716	-1188	591	-35 V1	-78	0.00	0
11 : 00	141	140	62	-9	421	292	1092	-1113	605	-74 avL	-39	0.00	0
11 : 30	138	142	72	-9	421	288	1074	-1088	586	-5 V1	-62	0.00	0
12 : 00	135	110	60	-8	422	758	1113	-1068	915	-83 avL	-43	0.00	0



ISO 9001 : 2015

AAROGYAM DIAGNOSTICS

(A UNIT OF CULPAM HEALTH CARE PVT. LTD.)

F- 41, P.C. Colony, Opp. Madhuban Complex,
Near Malahi Pakari Chowk, Kankarbagh, Patna – 20

9264278360, 9065875700, 8789391403

info@aarogyamdiagnostics.com

www.aarogyamdiagnostics.com

Date	14/07/2022	Srl No.	19	Patient Id	2207140019
Name	Mr. KRISHNA MURARI	Age	36 Yrs.	Sex	M
Ref. By	Dr.BOB				

Test Name	Value	Unit	Normal Value
-----------	-------	------	--------------

HAEMATOLOGY

HB A1C	5.1	%	
--------	-----	---	--

EXPECTED VALUES :-

Metabolically healthy patients	=	4.8 - 5.5 % HbA1C
Good Control	=	5.5 - 6.8 % HbA1C
Fair Control	=	6.8-8.2 % HbA1C
Poor Control	=	>8.2 % HbA1C

REMARKS:-

In vitro quantitative determination of **HbA1C** in whole blood is utilized in long term monitoring of glycemia

The **HbA1C** level correlates with the mean glucose concentration prevailing in the course of the patient's recent history (approx - 6-8 weeks) and therefore provides much more reliable information for glycemia monitoring than do determinations of blood glucose or urinary glucose.

It is recommended that the determination of **HbA1C** be performed at intervals of 4-6 weeks during Diabetes Mellitus therapy.

Results of **HbA1C** should be assessed in conjunction with the patient's medical history, clinical examinations and other findings.

**** End Of Report ****

Dr.R.B.RAMAN
MBBS, MD
CONSULTANT PATHOLOGIST



ISO 9001 : 2015
AAROGYAM DIAGNOSTICS
 (A UNIT OF CULPAM HEALTH CARE PVT. LTD.)

F- 41, P.C. Colony, Opp. Madhuban Complex,
 Near Malahi Pakari Chowk, Kankarbagh, Patna - 20
 9264278360, 9065875700, 8789391403
 info@aarogyamdiagnostics.com
 www.aarogyamdiagnostics.com

Date	14/07/2022	Srl No. 19	Patient Id 2207140019
Name	Mr. KRISHNA MURARI	Age 36 Yrs.	Sex M
Ref. By Dr.BOB			

Test Name	Value	Unit	Normal Value
COMPLETE BLOOD COUNT (CBC)			
HAEMOGLOBIN (Hb)	13.9	gm/dl	13.5 - 18.0
TOTAL LEUCOCYTE COUNT (TLC)	6,400	/cumm	4000 - 11000
DIFFERENTIAL LEUCOCYTE COUNT (DLC)			
NEUTROPHIL	65	%	40 - 75
LYMPHOCYTE	31	%	20 - 45
EOSINOPHIL	02	%	01 - 06
MONOCYTE	02	%	02 - 10
BASOPHIL	00	%	0 - 0
ESR (WESTEGREN's METHOD)	12	mm/1st hr.	0 - 15
R B C COUNT	4.65	Millions/cmm	4.5 - 5.5
P.C.V / HAEMATOCRIT	41.7	%	40 - 54
M C V	89.68	fl.	80 - 100
M C H	29.89	Picogram	27.0 - 31.0
M C H C	33.3	gm/dl	33 - 37
PLATELET COUNT	2.35	Lakh/cmm	1.50 - 4.00
BLOOD GROUP ABO	"O"		
RH TYPING	POSITIVE		

**** End Of Report ****

Dr.R.B.RAMAN
MBBS, MD
CONSULTANT PATHOLOGIST



ISO 9001 : 2015

AAROGYAM DIAGNOSTICS

(A UNIT OF CULPAM HEALTH CARE PVT. LTD.)

F- 41, P.C. Colony, Opp. Madhuban Complex,
Near Malahi Pakari Chowk, Kankarbagh, Patna – 20

9264278360, 9065875700, 8789391403

info@aarogyamdiagnostics.com

www.aarogyamdiagnostics.com

Date	14/07/2022	Srl No. 19	Patient Id 2207140019
Name	Mr. KRISHNA MURARI	Age 36 Yrs.	Sex M
Ref. By Dr.BOB			

Test Name	Value	Unit	Normal Value
-----------	-------	------	--------------

BIOCHEMISTRY

BLOOD SUGAR FASTING	80.2	mg/dl	70 - 110
SERUM CREATININE	0.87	mg%	0.7 - 1.4
BLOOD UREA	27.3	mg /dl	15.0 - 45.0
SERUM URIC ACID	4.9	mg%	3.4 - 7.0
<u>LIVER FUNCTION TEST (LFT)</u>			
BILIRUBIN TOTAL	0.59	mg/dl	0 - 1.0
CONJUGATED (D. Bilirubin)	0.18	mg/dl	0.00 - 0.40
UNCONJUGATED (I.D.Bilirubin)	0.41	mg/dl	0.00 - 0.70
TOTAL PROTEIN	6.3	gm/dl	6.6 - 8.3
ALBUMIN	4.1	gm/dl	3.4 - 5.2
GLOBULIN	2.2	gm/dl	2.3 - 3.5
A/G RATIO	1.864		
SGOT	29.2	IU/L	5 - 40
SGPT	34.9	IU/L	5.0 - 55.0
ALKALINE PHOSPHATASE IFCC Method	91.7	U/L	40.0 - 130.0
GAMMA GT	25.1	IU/L	8.0 - 71.0

LFT INTERPRET**LIPID PROFILE**

TRIGLYCERIDES	84.3	mg/dL	25.0 - 165.0
TOTAL CHOLESTEROL	170.4	mg/dL	29.0 - 199.0



Date	14/07/2022	Srl No.	19	Patient Id	2207140019
Name	Mr. KRISHNA MURARI	Age	36 Yrs.	Sex	M
Ref. By	Dr.BOB				

Test Name	Value	Unit	Normal Value
H D L CHOLESTEROL DIRECT	46.9	mg/dL	35.1 - 88.0
V L D L	16.86	mg/dL	4.7 - 22.1
L D L CHOLESTEROL DIRECT	106.64	mg/dL	63.0 - 129.0
TOTAL CHOLESTEROL/HDL RATIO	3.633		0.0 - 4.97
LDL / HDL CHOLESTEROL RATIO	2.274		0.00 - 3.55
THYROID PROFILE			
T3	0.95	ng/ml	0.60 - 1.81
T4	9.41	ug/dl	4.5 - 10.9
Chemiluminescence			
TSH	1.27	uIU/ml	
Chemiluminescence			
REFERENCE RANGE			
PAEDIATRIC AGE GROUP			
0-3 DAYS	1-20	ulu/ ml	
3-30 DAYS	0.5 - 6.5	ulu/ml	
1 MONTH -5 MONTHS	0.5 - 6.0	ulu/ml	
6 MONTHS- 18 YEARS	0.5 - 4.5	ulu/ml	
ADULTS	0.39 - 6.16	ulu/ml	

Note: TSH levels are subject to circadian variation, rising several hours before the onset of sleep, reaching peak levels between 11 pm to 6 am. Nadir concentrations are observed during the afternoon. Diurnal variation in TSH level approximates $\pm 50\%$, hence time of the day has influence on the measured serum TSH concentration.



Date	14/07/2022	Srl No. 19	Patient Id 2207140019
Name	Mr. KRISHNA MURARI	Age 36 Yrs.	Sex M
Ref. By Dr.BOB			

Test Name	Value	Unit	Normal Value
-----------	-------	------	--------------

Assay performed on enhanced chemi luminescence system (Centaur-Siemens)

Serum T3,T4 & TSH measurements form the three components of Thyroid screening panel, useful in diagnosing various disorders of Thyroid gland function.

1. Primary hypothyroidism is accompanied by depressed serum T3 and T4 values and elevated serum TSH level.
2. Primary hyperthyroidism is accompanied by elevated serum T3 and T4 levels along with depressed TSH values.
3. Normal T4 levels are accompanied by increased T3 in patients with T3 thyrotoxicosis.
4. Slightly elevated T3 levels may be found in pregnancy and estrogen therapy, while depressed levels may be encountered in severe illness, renal failure and during therapy with drugs like propranolol and propyl thiouracil.
5. Although elevated TSH levels are nearly always indicative of primary hypothyroidism, and may be seen in secondary thyrotoxicosis.

URINE EXAMINATION TEST

PHYSICAL EXAMINATION

QUANTITY	20	ml.
COLOUR	PALE YELLOW	
TRANSPARENCY	CLEAR	
SPECIFIC GRAVITY	1.015	
PH	6.0	

CHEMICAL EXAMINATION

ALBUMIN	NIL
---------	-----



ISO 9001 : 2015

AAROGYAM DIAGNOSTICS

(A UNIT OF CULPAM HEALTH CARE PVT. LTD.)

F- 41, P.C. Colony, Opp. Madhuban Complex,
Near Malahi Pakari Chowk, Kankarbagh, Patna – 20

9264278360, 9065875700, 8789391403

info@aarogyamdiagnostics.com

www.aarogyamdiagnostics.com

Date	14/07/2022	Srl No.	19	Patient Id	2207140019
Name	Mr. KRISHNA MURARI	Age	36 Yrs.	Sex	M
Ref. By	Dr.BOB				

Test Name	Value	Unit	Normal Value
SUGAR	NIL		
MICROSCOPIC EXAMINATION			
PUS CELLS	0-1	/HPF	
RBC'S	NIL	/HPF	
CASTS	NIL		
CRYSTALS	NIL		
EPITHELIAL CELLS	0-1	/HPF	
BACTERIA	NIL		
OTHERS	NIL		

**** End Of Report ****

Dr.R.B.RAMAN
MBBS, MD
CONSULTANT PATHOLOGIST