

SUGGESTIVE LIST OF MEDICAL TESTS

FOR MALE	FOR FEMALE
CBC	CBC
✓ ESR	ESR
✓ Blood Group & RH Factor	Blood Group & RH Factor
✓ Blood and Urine Sugar Fasting	Blood and Urine Sugar Fasting
✓ Blood and Urine Sugar PP	Blood and Urine Sugar PP
Stool Routine	Stool Routine
Lipid Profile	Lipid Profile
Total Cholesterol	Total Cholesterol
HDL	HDL
LDL	LDL
VLDL	VLDL
Triglycerides	Triglycerides
HDL / LDL ratio	HDL / LDL ratio
Liver Profile	Liver Profile
AST	AST
ALT	ALT
GGT	GGT
Bilirubin (total, direct, indirect)	Bilirubin (total, direct, indirect)
ALP	ALP
Proteins (T, Albumin, Globulin)	Proteins (T, Albumin, Globulin)
Kidney Profile	Kidney Profile
Serum creatinine	Serum creatinine
Blood Urea Nitrogen	Blood Urea Nitrogen
Uric Acid	Uric Acid
HBA1C	HBA1C
Routine urine analysis	Routine urine analysis
USG Whole Abdomen	USG Whole Abdomen
General Tests	General Tests
X Ray Chest	X Ray Chest ✓
ECG	ECG
2D/3D ECHO / TMT	2D/3D ECHO / TMT ✓
Stress Test ✓	Thyroid Profile (T3, T4, TSH) ✓
PSA Male (above 40 years) ✓	Mammography (above 40 years) and Pap Smear (above 30 years) ✓
Thyroid Profile (T3, T4, TSH)	Dental Check-up consultation
Dental Check-up consultation	Physician Consultation
Physician Consultation	Eye Check-up consultation
Eye Check-up consultation	Skin/ENT consultation
Skin/ENT consultation	Gynaec. Consultation ✓

NAME : GUDDI

AGE/SEX : 40 Y/F

DATE : 17.09.2022

Height	Weight	BMI	BP
146 cm	58 kg	27.2	100/80 mmHg
HABITS	SMOKING : NO ALCOHOL : NO DRUGS : NO		

Family History:

- Asthma : No
- Diabetes : No
- TB : No
- THYROID : No
- Heart Disease : No
- BP : No
- Cancer : No

Personal History:

- TB : No
- Heart Disease : No
- Acquired deformity : No
- Operated for : No
- Psychosomatic history : No
- Diabetes : No
- THYROID : No
- BP : No

Eye / Vision	DISTANCE VISION		NEAR VISION		COLOUR VISION	GLASSES
	RT EYE	LT EYE	RT EYE	LT EYE		
	6/6	6/6	N-6	N-6		

Signature of Medical Examiner:

DR. CHARU KOHLI
CONSULTANT MBBS
DMC-8388



भारत सरकार

Government of India



गुड्डी

Guddi

जन्म तिथि / DOB : 01/01/1973

महिला / Female



2678 9332 3053

आधार - आम आदमी का अधिकार

1253907136

Age - 48

DR. CHARU KOHLI
CONSULTANT MBBS
DMC-8388

hhe.



Ch

DR. CHARU KOHLI
CONSULTANT MBBS
DMC-8388

DR. CHARU KOHLI'S CLINIC

C-234, DEFENCE COLONY, NEW DELHI 24

Mr. GUDDI
Age : 40/M
Ref. by :
Indication1 :
Indication2 :
Indication3 :

ID : 2054
Ht/Wt : /
Recorded : 17- 9-2022 12:08
Medication1 :
Medication2 :
Medication3 :

BPM : 95
BP :
P Axis : 18 deg
QRS Axis : 35 deg
T Axis : 39 deg

P duration : 86 msec
PR duration : 130 msec
QRS duration : 90 msec
QT interval : 476 msec
QTc interval : 537 msec

COMMENTS : Likely Normal ECG.No P wave regular Rhythm. Prolonged QTc interval.

Raw E.C.G.

Unconfirmed Report Reviewed By:

Cardiologist

*95/mh
no w/c*

*Dr. Charu Kohli
CONSULTANT CARDIOLOGIST*



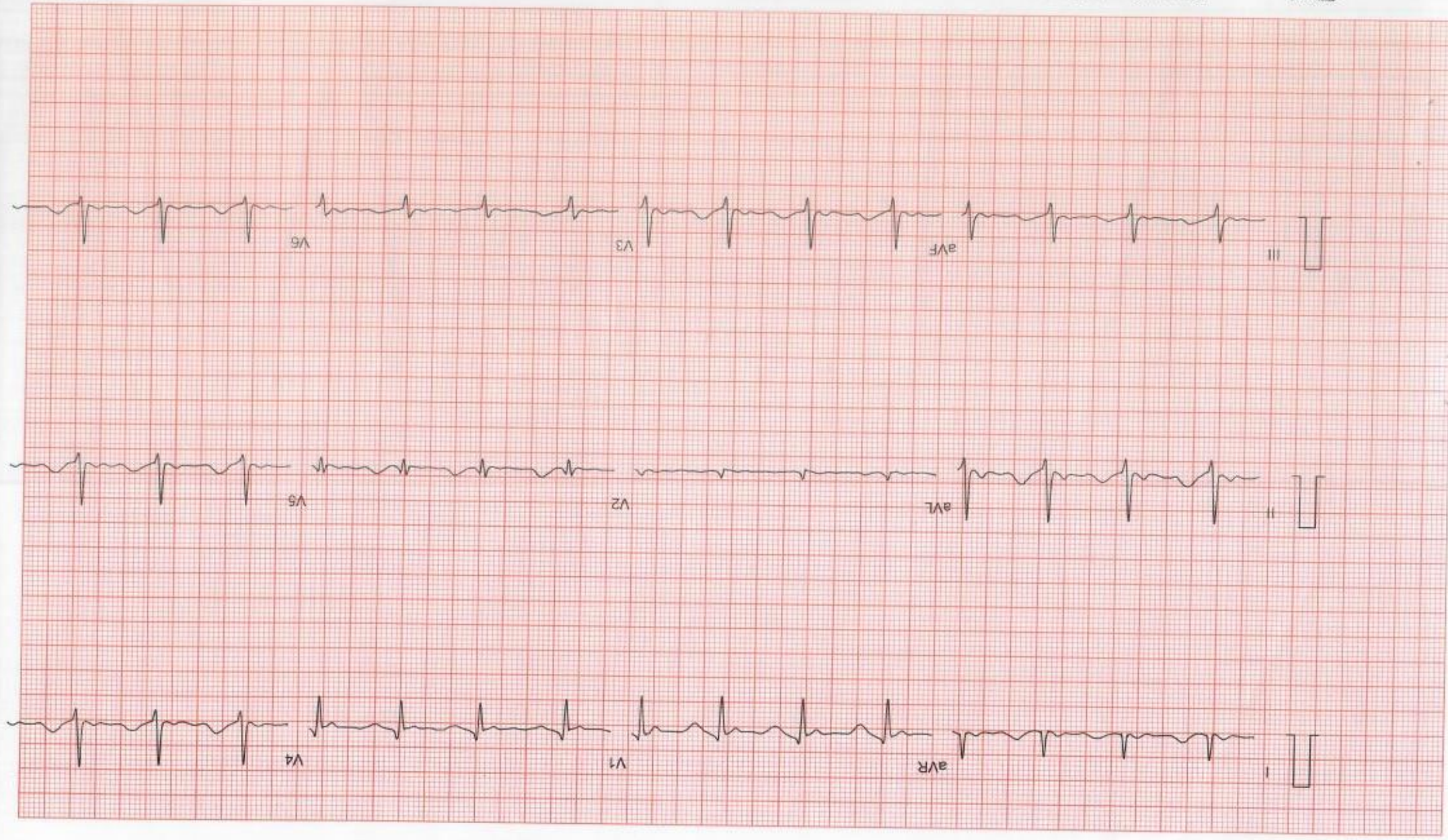

RAW E.C.G.

ST @ 10mm/mV
80ms Post

SUPINE
PRETEST

DR. CHARU KOHLI'S CLINIC

RATE : 92 BPM
B.P. : 100/80 mmHg

RECORDED : 17-9-2022 12:10

AGE/SEX : 40/F

I.D. : 585

MS. GUDDI

DR. CHARU KOHLI'S CLINIC

Ms. GUDDI

I.D. : 585

AGE/SEX : 40/F

RECORDED : 17- 9-2022 12:10

RATE : 96 BPM

B.P. : 100/80 mmHg

HYPERVENTILATION

PRETEST

ST @ 10mm/mV

80ms PostJ

STAGE TIME : 0:05

LINKED MEDIAN

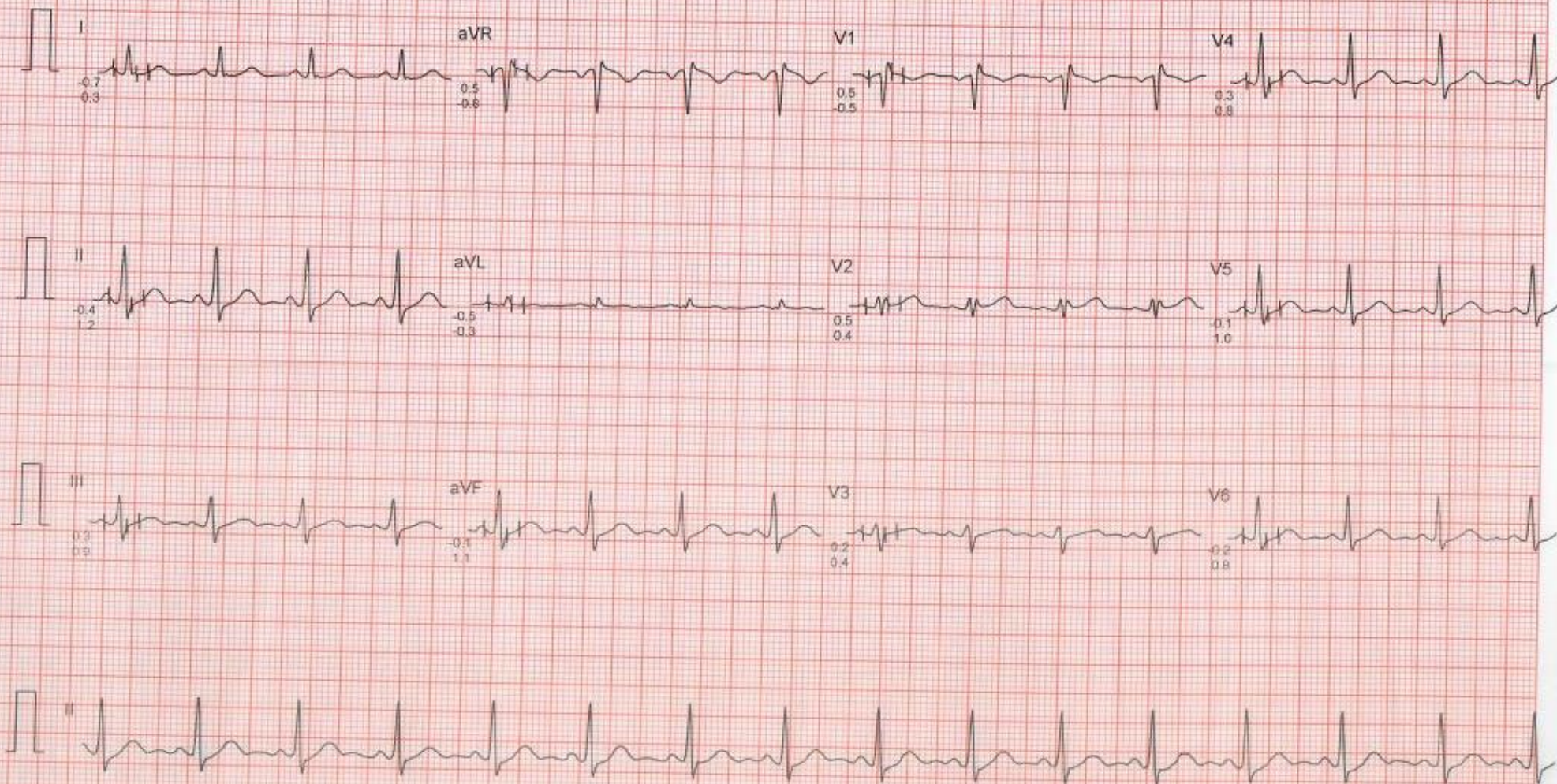

DR. CHARU KOHLI'S CLINIC

Ms. GUDDI

I.D. : 585

AGE/SEX : 40/F

RECORDED : 17- 9-2022 12:10

RATE : 97 BPM

B.P. : 100/80 mmHg

VALSALVA

PRETEST

ST @ 10mm/mV

80ms PostJ

LINKED MEDIAN

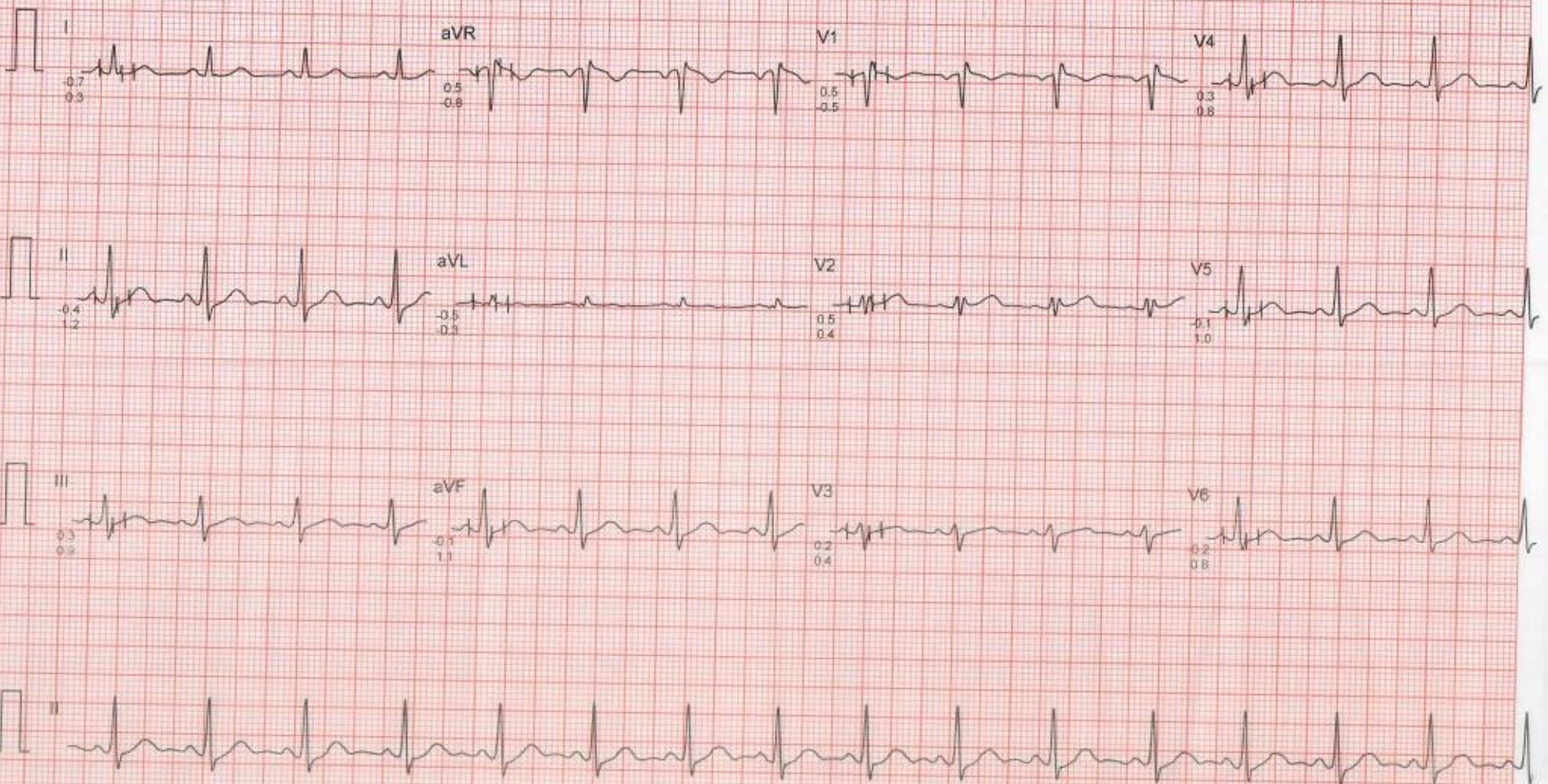

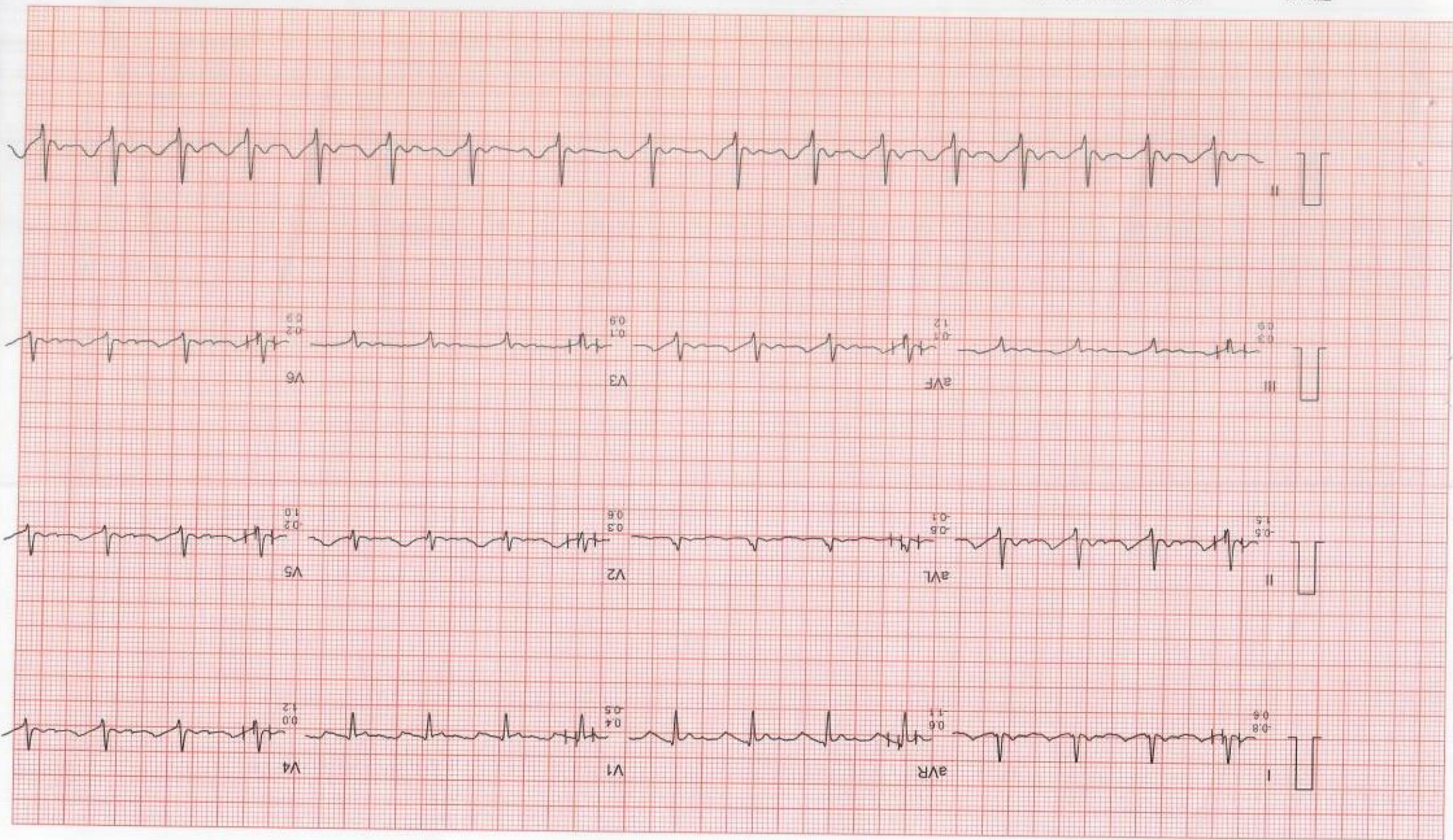

Ms. GUDDI

I.D. : 585

AGE/SEX : 40/F

RECORDED : 17-9-2022 12:10

RATE : 102 BPM
B.P. : 100/80 mmHg

DR. CHARU KOHLI'S CLINIC

STANDING
PRETEST

ST @ 10mm/mV
80ms PostJ

LINKED MEDIAN

DR. CHARU KOHLI'S CLINIC

Ms. GUDDI
I.D. : 585
AGE/SEX : 40/F
RECORDED : 17-9-2022 12:10

BRUCE
EXERCISE 1
PHASE TIME : 1:44
STAGE TIME : 1:44

ST @ 10mm/mV
80ms PostJ
SPEED : 2.7 Km./Hr.
GRADE : 10.0 %

LINKED MEDIAN

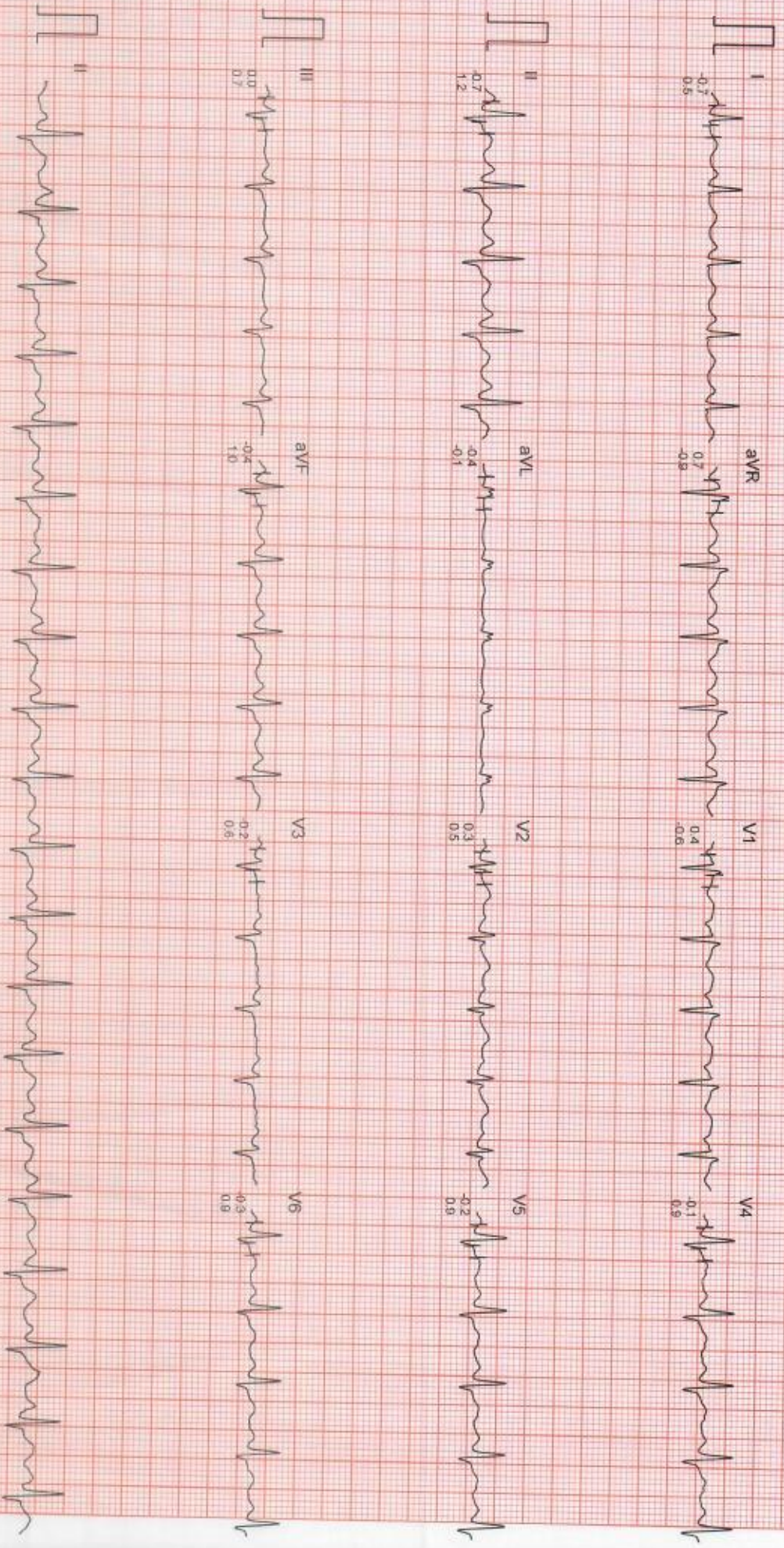

DR. CHARU KOHLI'S CLINIC

Ms. GUDDI

I.D. : 585

AGE/SEX : 40/F

RECORDED : 17-9-2022 12:10

RATE : 124 BPM

B.P. : 100/80 mmHg

BRUCE

PEAK EXERCISE

PHASE TIME : 1:48

STAGE TIME : 1:48

ST @ 10mm/mV

80ms PostJ

SPEED : 2.7 Km./Hr.

GRADE : 10.0 %

LINKED MEDIAN

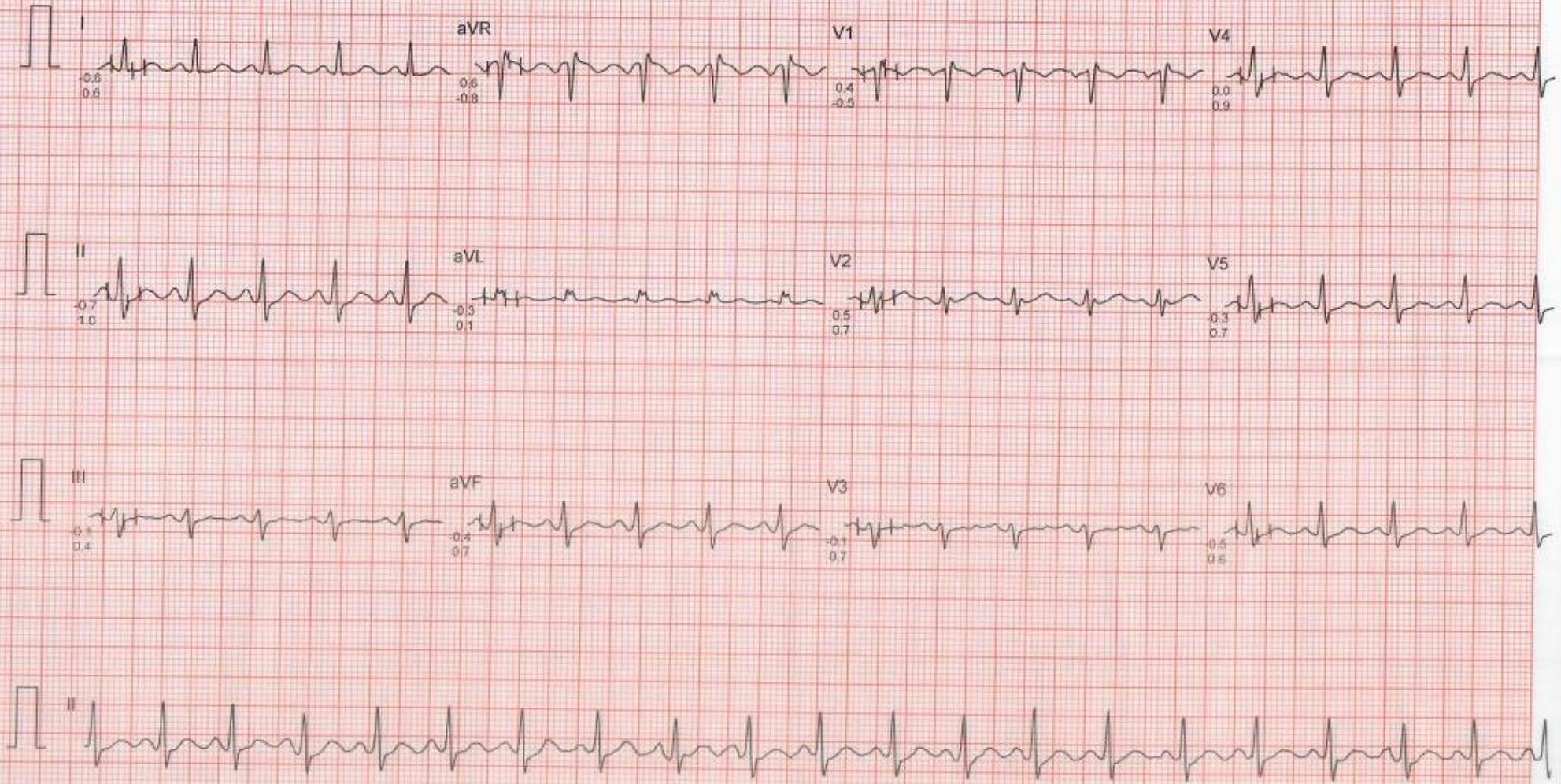

DR. CHARU KOHLI'S CLINIC

Ms. GUDDI
I.D. : 585
AGE/SEX : 40/F
RECORDED : 17-9-2022 12:10

BRUCE
RECOVERY
PHASE TIME : 0:59

ST @ 10mm/mV
80ms PostJ
SPEED : 0.0 Km./Hr.
GRADE : 0.0 %
LINKED MEDIAN

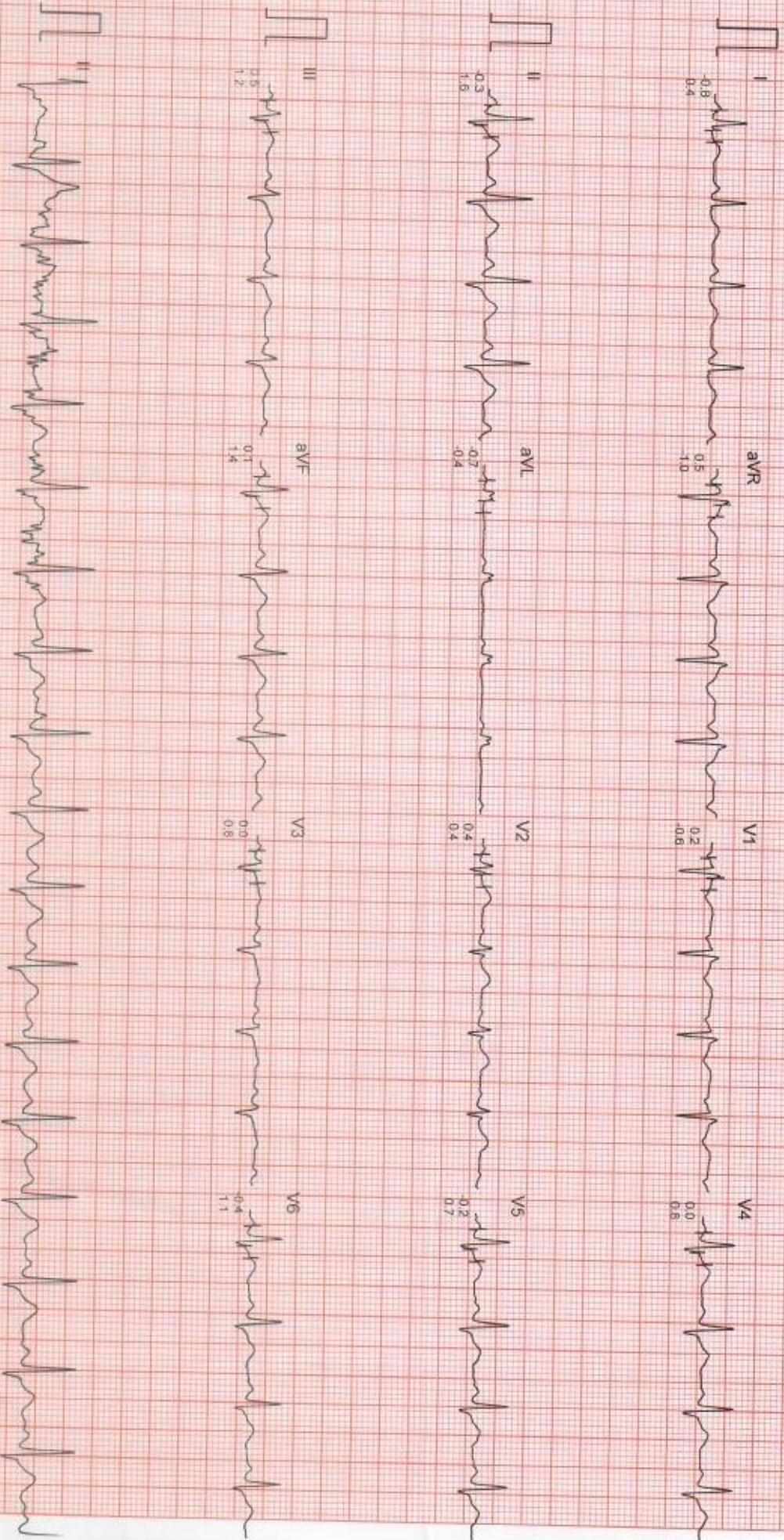

DR. CHARU KOHLI'S CLINIC

Ms. GUDDI
I.D. : 585
AGE/SEX : 40/F
RECORDED : 17-9-2022 12:10

BRUCE
RECOVERY
PHASE TIME : 2:59

ST @ 10mm/mV
80ms PostJ
SPEED : 0.0 Km./Hr.
GRADE : 0.0 %
LINKED MEDIAN

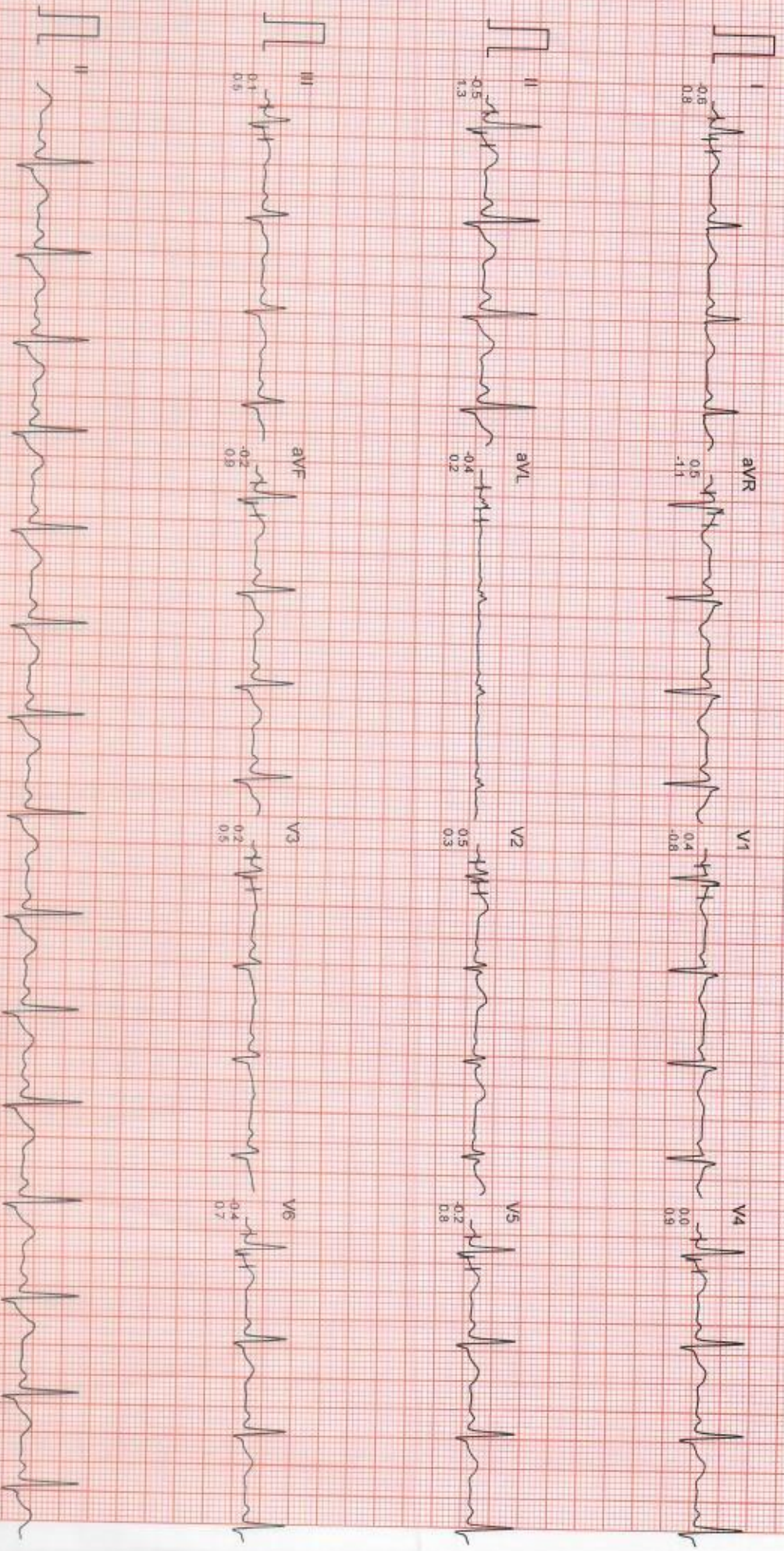

Filtered

Computer Corrected Baseline

25mm/sec 10mm/mV

CardiCom, INDIA Ph. 091-731-2620740 TeleFax 091-731-2431214

09-2022 10:54:15
68 s
60 kV
8 mA

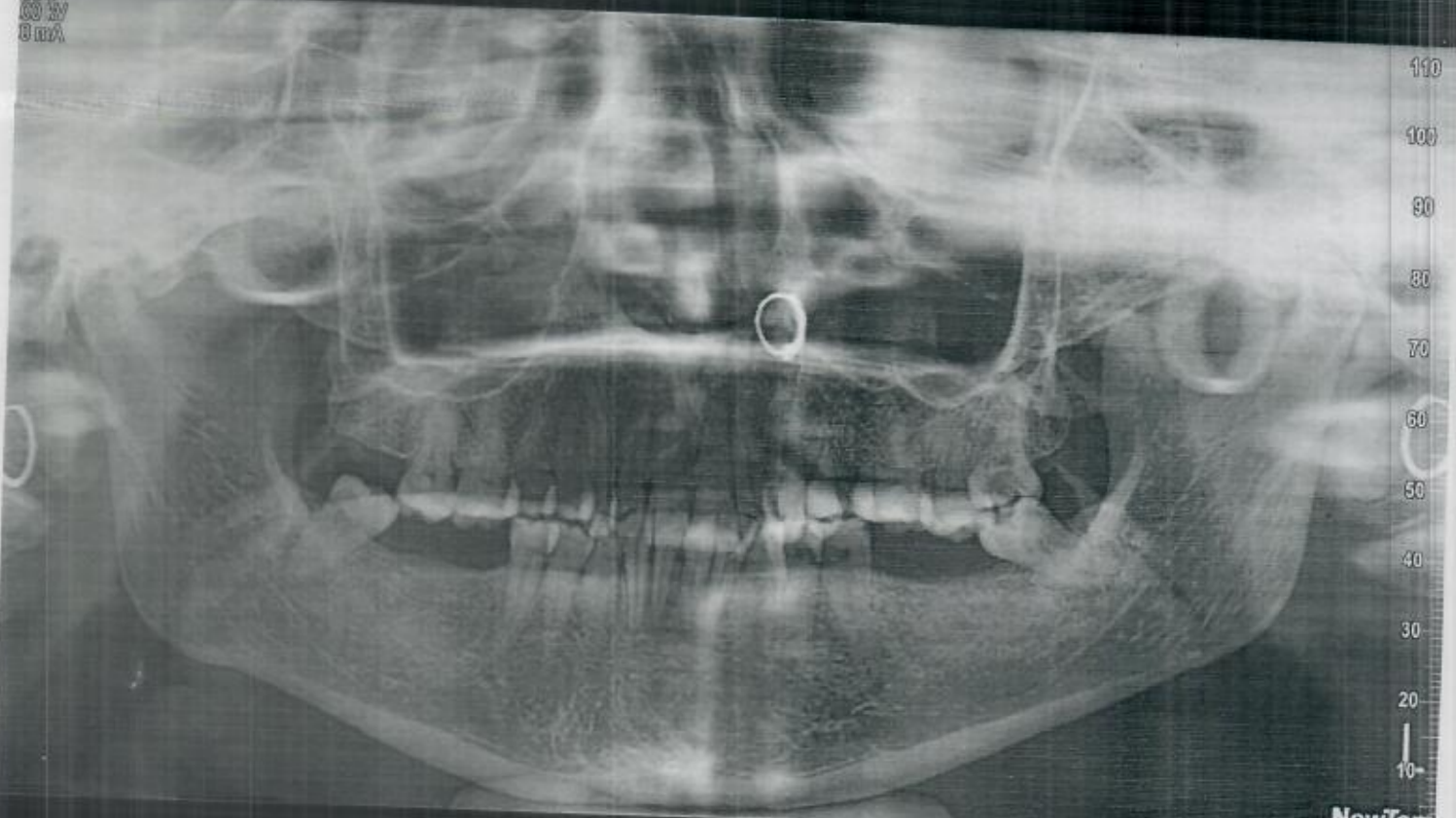

NewTom

09-2022 10:54:15
68 s
60 kV
8 mA

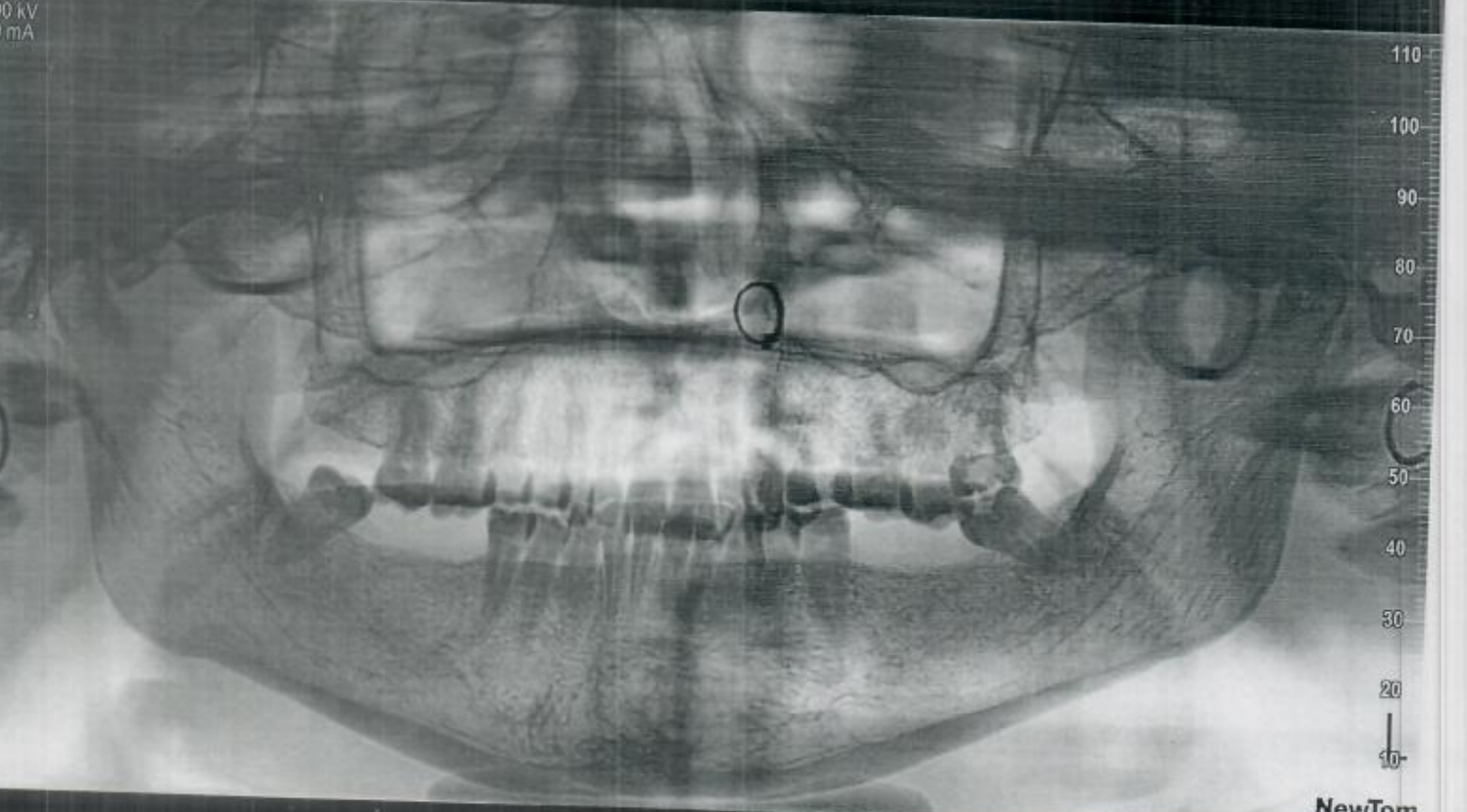

NewTom

Name: GUDDI

Date: September 17, 2022

WHOLE ABDOMEN SCAN

Liver is normal in size and echotexture is maintained. Normal intrahepatic biliary radicles and normal appearing venous channels. No focal lesion in either lobes. Portal vein is normal. No sub-diaphragmatic collection or pleural effusion.

Gall bladder is normal distended and shows echofree lumen.
CBD: not dilated ; apparently echofree.

Both the kidneys are normal in size, position and echopattern with normal pelvicalyceal systems and corticomedullary differentiation.

LK: 9.54 x 3.90 cm

RK: 10.10 x 3.89 cm

Pancreas is of normal size & echopattern. No focal lesion or peri-pancreatic collection.

Spleen is of normal size and echopattern. No focal lesion or calcification. Splenic vein is not dilated.

Aorta and IVC are normal. No retroperitoneal lymphadenopathy.

Urinary bladder shows normal distension and wall-thickness. No calculus or mass.

Uterus measures 5.21 x 3.85 cm in a.p. and transverse diameters and is 8.93 cm in fundus-cervical length. Endometrial lining is regular and maintained. Myometrial echoes are maintained with a regular serosal outline.

Cervix is normal in length and mucosal pattern. Echopattern is homogenous.

Rt. Ovary measures 2.14 x 1.37 cm.

Lt. ovary measures 3.19 x 2.20 cm.

No free fluid is seen in cul de sac.

IMPRESSION: Sonological study is within normal limits .

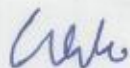

DR CHARU KOHLI
MBBS ,DMRD
DMC 8388

IMPORTANT: Owing to technical limitations ,in case of any error in the study ,the Doctor cannot be held responsible for claim of damages of any nature,and this report is not valid for any Medicolegal aspect.
Every modern technology has its own limitations , in case of discrepancy/difference in opinion advised- repeat scan/ second opinion

At Your Home: Digital X-Ray, Blood Samples, ECG, PFT, HOLTER, EEG, ABG

Occupational Health Services ■ Diagnostic & Preventive Health Assessment ■ Periodic Preventive Health Camps ■ Corporate Health Checks
Test marked with * are not in NABL Scope. / Tests marked with # are performed at outsourced laboratory.

Ultrasound | Digital X Ray | DEXA | Mammography | Path Lab | ECHO | TMT | Healthchecks | PFT | Holter | Audiometry

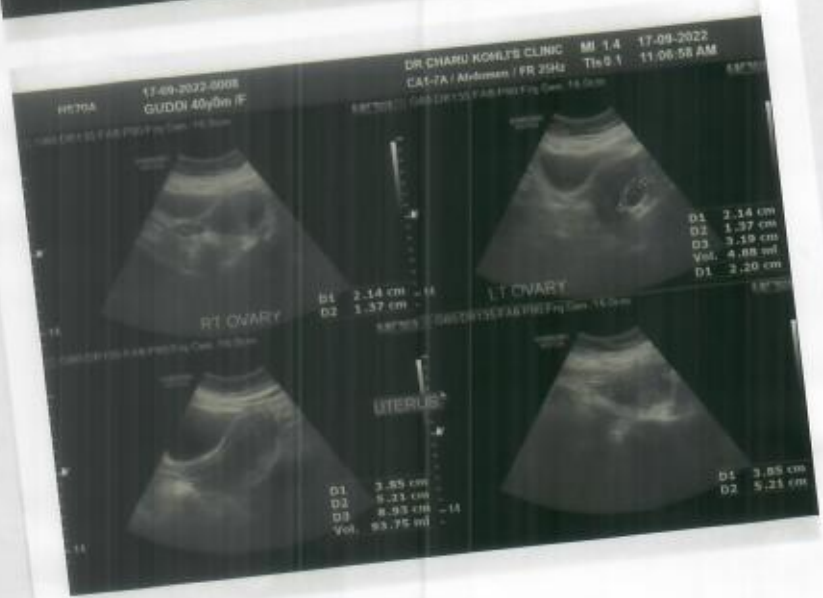



Registration No.	102212107	Mobile No.	7253907136
Patient Name	Mrs. GUDDI	Registration Date/Time	17/09/2022 08:56:23
Age / Sex	48 Yrs Female	Sample Collected Date/Time	17/09/2022 12:35:45
Ref By / Hospital	Others BANK OF BARODA	Report Date/Time	17/09/2022 15:50:16
Collected At	DCKC	Printed Date/Time	17/09/2022 17:20:38

Test Name	Value	Unit	Biological Ref Interval
-----------	-------	------	-------------------------

HAEMATOLOGY

Complete Blood Count (CBC)

Haemoglobin (Hb) .EDTA <i>Method : Colorimetric</i>	14.5	g/dL	12.0 - 15.0
Total Leucocyte Count (TLC) .EDTA <i>Method : Electric impedance</i>	07.0	10 ⁹ /L	04.0 - 10.0
Differential Leucocyte Count <i>Method : Microscopy</i>			
Neutrophil .EDTA	56.0	%	40.0 - 75.0
Lymphocyte .EDTA	37.0	%	20.0 - 45.0
Eosinophil .EDTA	3.0	%	1.0 - 6.0
Monocyte .EDTA	4.0	%	2.0 - 10.0
Basophil .EDTA	0.0	%	0.0 - 1.0
ESR .EDTA <i>Method : Westergreen</i>	13	mm/1st hr.	00 - 20
Red Blood Cell (RBC) .EDTA <i>Method : Electric impedance</i>	4.41	10 ⁶ /uL	3.80 - 4.80
Hematocrit (HCT /PCV) .EDTA <i>Method : Pulse height detection</i>	42.9	%	36.0 - 46.0
Mean Corp Volume (MCV) .EDTA <i>Method : Calculated</i>	97.2	fL	83.0 - 101.0
Mean Corp Hb (MCH) .EDTA <i>Method : Calculated</i>	32.9	pg	27.0 - 32.0
Mean Corp Hb Conc (MCHC) .EDTA <i>Method : Calculated</i>	33.8	g/dL	31.5 - 34.5
Platelet Count(PLT) .EDTA <i>Method : Electric impedance/Microscopy</i>	226.00	10 ³ /uL	150.00 - 450.00

Page No: 1 of 9

Checked By :- Dr.PiyaliDhar



Dr.Piyali Dhar
MBBS, DCP Pathologist

At Your Home: Collection of Blood Samples, ECG, Digital X-Ray

Occupational Health Service • Diagnostic & Preventive • Health Assessment • Periodic Preventive Health Camps • Corporate Health Checks
Ultrasound | Digital X Ray | DEKA | Mammography | Path Lab | ECHO | TMT | Healthchecks | PFT | Holter | Audiometry



Registration No.	102212107	Mobile No.	7253907136
Patient Name	Mrs. GUDDI	Registration Date/Time	17/09/2022 08:56:23
Age / Sex	48 Yrs Female	Sample Collected Date/Time	17/09/2022 12:35:45
Ref By / Hospital	Others BANK OF BARODA	Report Date/Time	17/09/2022 15:51:58
Collected At	DCKC	Printed Date/Time	17/09/2022 17:20:38

Test Name	Value	Unit	Biological Ref Interval
RDW- CV% ,EDTA	13.8	%	10.0 - 14.5
Blood Group ABO ,EDTA <i>Method : Forward Grouping</i>	"B"		
Rh Typing ,EDTA <i>Method : Forward Grouping</i>	POSITIVE		
HbA1c ,EDTA <i>Method : Photometric method</i>	4.8	%	

INTERPRETATIONS:-

NORMAL RANGE 4.00 - 5.60 %

Pre Diabetic/ Higher chance of getting diabetes	5.70	- 6.20	%
Good Diabetic Control	6.20 -	6.80	%
Fair Diabetic Control	6.80 -	7.60	%
Uncontrolled Diabetes -action suggested	>7.6		%

Note:-

Glycosylated Haemoglobin is a specific component of HBA1C and is the blood glucose bound to it. This test is an index of carbohydrate in balance during the preceeding two months. The estimation is of greater importance for specific group of patient. This result are not affected by time, meal intake exercise, diabetic drugs, emotional Stress etc. HbA1c should be routinely monitored ideally at least every 3 months.

Checked By :- Dr.PiyaliDhar



Dr.Piyali Dhar
MBBS, DCP Pathologist



Registration No.	102212107	Mobile No.	7253907136
Patient Name	Mrs. GUDDI	Registration Date/Time	17/09/2022 08:56:23
Age / Sex	48 Yrs Female	Sample Collected Date/Time	17/09/2022 12:35:45
Ref By / Hospital	Others BANK OF BARODA	Report Date/Time	17/09/2022 15:50:17
Collected At	DCKC	Printed Date/Time	17/09/2022 17:20:38
Test Name	Value	Unit	Biological Ref Interval

BIOCHEMISTRY

LIPID PROFILE

Total Lipids ,Serum Plain	541	mg/dl	400 - 700
Serum Cholesterol ,Serum Plain Method: CHOD-POD	169	mg/dl	0 - 200
Serum Triglycerides ,Serum Plain Method: GOD-POD	203	mg/dl	40 - 140
Serum HDL Cholesterol ,Serum Plain Method: Direct Method	37.0	mg/dl	40.0 - 70.0
Serum LDL Cholesterol ,Serum Plain Method: Calculated	91.0	mg/dl	30.0 - 100.0
Serum VLDL Cholesterol ,Serum Plain Method: Calculated	41.0	mg/dl	24.0 - 45.0
Total CHO/HDL Cholesterol Ratio ,Serum Plain Method: Calculated	4.57		
LDL/HDL Cholesterol Ratio ,Serum Plain Method: Calculated	2.46		

Guidelines for Total Blood Cholesterol Levels on 11 to 12 hour fasting samples.

Desirable: Less than 200 mg/dl
 Borderline High Risk: 200 to 239 mg/dl
 High Risk: 240 mg/dl and over, on repeated values

Optimal Level for Cardiac Patients: Less than 200 mg/dl

HDL-C: High HDL has generally been found to be protective, decreasing the risk of coronary artery disease (CAD) in most people. However, some recent studies have shown that in some people with high HDL, the HDL is not protective and may, in fact result in higher risk for CAD than in people with normal HDL levels. In one study it was shown that people with CAD and high HDL had underlying genetic anomalies in enzymes important in lipid turnover. Another study showed that high levels of abnormally large HDL particles were associated with increased risk of CAD. Factors that elevate HDL concentrations include chronic alcoholism, treatment with oral estrogen replacement therapy, extensive aerobic exercise, and treatment with niacin, statins, or fibrates. Smoking reduces levels of HDL cholesterol, while quitting smoking leads to a rise in the plasma HDL level.

Triglycerides	Female 40 - 140 Male 00 - 165
Adult levels	
Optimal	<100 mg/dL
Near Optimal/ above optimal	100 - 129 mg/dL
Borderline high	130 - 159 mg/dL
High	160 - 189 mg/dL

Page No: 3 of 9

Checked By :- Dr.PiyaliDhar



Dr.Piyali Dhar
 MBBS, DCP Pathologist

At Your Home: Collection of Blood Samples, ECG, Digital X-Ray

Occupational Health Service • Diagnostic & Preventive • Health Assessment • Periodic Preventive Health Camps • Corporate Health Checks
 Ultrasound | Digital X Ray | DEXA | Mammography | Path Lab | ECHO | TMT | Healthchecks | PFT | Holter | Audiometry



Registration No.	102212107	Mobile No.	7253907136
Patient Name	Mrs. GUDDI	Registration Date/Time	17/09/2022 08:56:23
Age / Sex	48 Yrs Female	Sample Collected Date/Time	17/09/2022 12:35:45
Ref By / Hospital	Others BANK OF BARODA	Report Date/Time	17/09/2022 17:20:16
Collected At	DCKC	Printed Date/Time	17/09/2022 17:20:38

Test Name	Value	Unit	Biological Ref Interval
-----------	-------	------	-------------------------

LIVER PROFILE / LFT

Serum Bilirubin (Total) ,Serum Plain <i>Method : DSA Method</i>	1.26	mg/dl	0.00 - 1.20
Serum Bilirubin (Direct) ,Serum Plain <i>Method : DSA Method</i>	0.34	mg/dl	0.00 - 0.30
Serum Bilirubin (Indirect) ,Serum Plain <i>Method : Calculated Parameter</i>	0.92	mg/dl	0.00 - 0.60
SGOT ,Serum Plain <i>Method : IFCC/KINETIC</i>	20.6	IU/l	Males : Upto 46 IU/l Females : Upto 40 IU/l
SGPT ,Serum Plain <i>Method : IFCC/KINETIC</i>	23.9	IU/l	Upto 49 IU/l
Serum Alkaline Phosphatase ,Serum Plain <i>Method : DEA Method</i>	75.0	IU/l	30.0 - 120.0
Serum Total Protein ,Serum Plain <i>Method : Biuret Method</i>	8.50	gm/dl	6.00 - 8.50
Serum Albumin ,Serum Plain <i>Method : BCG Method</i>	4.45	gm/dl	3.20 - 5.50
Globulin ,Serum Plain <i>Method : Calculated</i>	4.10	gm/dl	2.00 - 4.10
A/G Ratio ,Serum Plain <i>Method : Calculated</i>	1.09		1.00 - 2.10
Serum GGTP ,Serum Plain <i>Method : G-Glutamyl Transferase</i>	14.0	U/L	0.0 - 50.0

Page No: 4 of 9

Checked By :- Dr.PiyaliDhar



Dr.Piyali Dhar
MBBS, DCP Pathologist

At Your Home: Collection of Blood Samples, ECG, Digital X-Ray

Occupational Health Service • Diagnostic & Preventive • Health Assessment • Periodic Preventive Health Camps • Corporate Health Checks

Ultrasound | Digital X Ray | DEXA | Mammography | Path Lab | ECHO | TMT | Healthchecks | PFT | Holter | Audiometry



Registration No.	102212107	Mobile No.	7253907136
Patient Name	Mrs. GUDDI	Registration Date/Time	17/09/2022 08:56:23
Age / Sex	48 Yrs Female	Sample Collected Date/Time	17/09/2022 12:35:45
Ref By / Hospital	Others BANK OF BARODA	Report Date/Time	17/09/2022 15:51:58
Collected At	DCKC	Printed Date/Time	17/09/2022 17:20:38

Test Name	Value	Unit	Biological Ref Interval
Blood Sugar (Fasting) ,Plasma F <i>Method: GOD POD</i>	93.6	mg/dl	70.0 - 110.0
Blood Sugar (PP) ,Plasma PP <i>Method: GOD POD</i>	135.5	mg/dl	70.0 - 140.0
Serum Creatinine ,Serum Plain <i>Method: Modified Jaffe's</i>	0.59	mg/dl	0.50 - 1.50
Serum Uric Acid ,Serum Plain <i>Method: Uricase- POD</i>	4.13	mg/dl	2.40 - 5.70
Blood Urea Nitrogen ,Serum Plain <i>Method: Calculated</i>	8.06	mg/dl	0.00 - 20.00





Registration No.	102212107	Mobile No.	7253907136
Patient Name	Mrs. GUDDI	Registration Date/Time	17/09/2022 08:56:23
Age / Sex	48 Yrs Female	Sample Collected Date/Time	17/09/2022 12:35:45
Ref By / Hospital	Others BANK OF BARODA	Report Date/Time	17/09/2022 17:19:45
Collected At	DCKC	Printed Date/Time	17/09/2022 17:20:38

Test Name	Value	Unit	Biological Ref Interval
-----------	-------	------	-------------------------

IMMUNOASSAY

TOTAL THYROID PROFILE .Serum Plain

Triiodothyronine (T3)	1.67	ng/ml	0.50 - 2.00
Thyroxin (T4)	10.1	ug/dl	4.40 - 11.60
Thyroid Stimulating Hormone (TSH)	3.06	uIU/mL	0.39 - 6.16

Comments :
 The levels of thyroid hormone (T3&T4) are low in case of primary secondary and tertiary hypothyroidism and sometimes in nonthyroidal illness also. Increased levels are found in grave-s disease, hyperthyroidism and thyroid hormone resistance. T3 levels are also raised in T3 thyrotoxicosis. TSH levels are raised in primary hypothyroidism and are low in hyperthyroidism and secondary

Page No: 6 of 9

Checked By :- Dr.PiyaliDhar



Dr.Piyali Dhar
 MBBS, DCP Pathologist



Registration No.	102212107	Mobile No.	7253907136
Patient Name	Mrs. GUDDI	Registration Date/Time	17/09/2022 08:56:23
Age / Sex	48 Yrs Female	Sample Collected Date/Time	17/09/2022 12:35:45
Ref By / Hospital	Others BANK OF BARODA	Report Date/Time	17/09/2022 15:51:59
Collected At	DCKC	Printed Date/Time	17/09/2022 17:20:38
Test Name	Value	Unit	Biological Ref Interval

CLINICAL PATHOLOGY

URINE ROUTINE EXAMINATION

URE PHYSICAL EXAMINATION

Colour ,URINE	Pale Yellow	Pale Yellow
Volume ,URINE	10 mL	
Appearance ,URINE	Clear	Clear

URE CHEMICAL EXAMINATION

Reaction ,URINE	Acidic	Acidic
Ph (Strip Method) ,URINE	6.0	5.0 - 8.0
Specific Gravity ,URINE	1.030	1.001 - 1.035
Protein (Strip Method) ,URINE	Nil	Not-Detected
Glucose (Strip Method) ,URINE	Nil	Nil

URE MICROSCOPY EXAMINATION

Pus Cells ,URINE	2 - 4 /HPF	0 - 2
Epithelial Cells ,URINE	2 - 3 /HPF	0 - 2
RBC's ,URINE	NIL /HPF	0 - 2
Casts ,URINE	Nil	
Crystals ,URINE	Nil	
Bacteria ,URINE	Absent	Absent
Mucus Thread ,URINE	Nil	Nil
Other ,URINE	Nil	

Page No: 7 of 9

Checked By :- Dr.PiyaliDhar



Dr.Piyali Dhar
MBBS, DCP Pathologist

At Your Home: Collection of Blood Samples, ECG, Digital X-Ray

Occupational Health Service • Diagnostic & Preventive • Health Assessment • Periodic Preventive Health Camps • Corporate Health Checks
Ultrasound | Digital X Ray | DEXA | Mammography | Path Lab | ECHO | TMT | Healthchecks | PFT | Holter | Audiometry



Registration No.	102212107	Mobile No.	7253907136
Patient Name	Mrs. GUDDI	Registration Date/Time	17/09/2022 08:56:23
Age / Sex	48 Yrs Female	Sample Collected Date/Time	17/09/2022 12:35:45
Ref By / Hospital	Others BANK OF BARODA	Report Date/Time	17/09/2022 13:52:30
Collected At	DCKC	Printed Date/Time	17/09/2022 17:20:38
Test Name		Value	Unit
			Biological Ref Interval

STOOL ANALYSIS

STOOL MICROSCOPIC EXAMINATION

OTHERS STOOL

SNR

Nil

Checked By :- Dr.PiyaliDhar



Dr.Piyali Dhar
MBBS, DCP Pathologist



Registration No.	102212107	Mobile No.	7253907136
Patient Name	Mrs. GUDDI	Registration Date/Time	17/09/2022 08:56:23
Age / Sex	48 Yrs Female	Sample Collected Date/Time	17/09/2022 12:35:45
Ref By / Hospital	Others BANK OF BARODA	Report Date/Time	17/09/2022 15:51:59
Collected At	DCKC	Printed Date/Time	17/09/2022 17:20:38
Test Name		Value	Unit
			Biological Ref Interval

URINE SPOT SUGAR (FASTING)	URINE	Nil	Nil
----------------------------	-------	-----	-----

*** End of Report ***

Checked By :- Dr.PiyaliDhar



Dr.Piyali Dhar
MBBS, DCP Pathologist

NAME : GUDDI

AGE/SEX : 48Y/F

DATE : 17.09.2022

X - RAY CHEST PA VIEW :

Cardiac shadow is normal.
Aorta is normal.
Bilateral lung fields are clear
Both costophrenic angles are clear.
Bilateral domes of diaphragm are normal.
No bony injury noted.

IMPRESSION: Normal chest skiagram

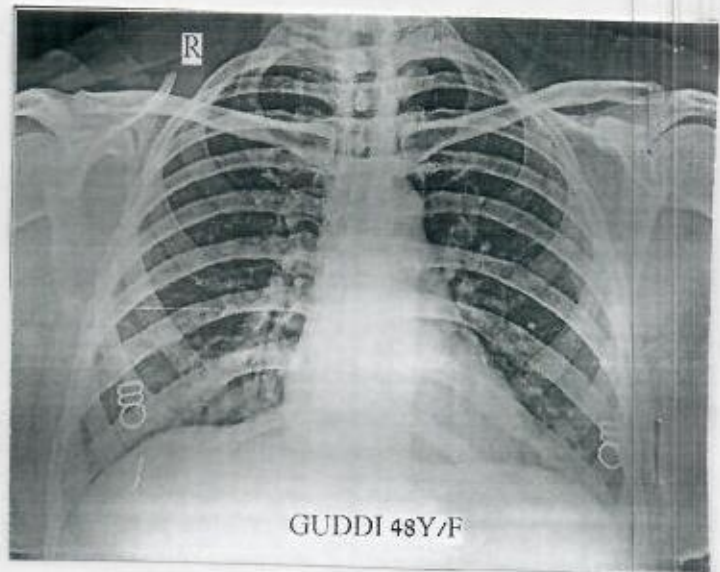

DR. CHARU KOHLI
MBBS, DMRD
Consultant Radiologist

DR. CHARU KOHLI
CONSULTANT RADIOLOGIST
DMC - 8388
DR. CHARU KOHLI'S CLINIC
C-234, DEFENCE COLONY, NEW DELHI-110024

IMPORTANT: Owing to technical limitations in case of any error in the study, the Doctor cannot be held responsible for claim of damages of any nature and this report is not valid for any Medico-legal aspect.