

An ISO 9001 : 2015 CERTIFIED  
Regd No.: BR 2012 PTCO 18365

Mob.: 9308054737, 9334333369



**JEEVAN SAHARA HOSPITAL PVT. LTD.**

Rajdhani Road, Tajpur, Samastipur - 848130

Website : www.jeevansaharahospital.com | E-Mail : jeevansaharahospital@gmail.com

Name of Patient: Mrs. Rabha Kumari Date 24/06/23  
Address : AT-Post. Paroza  
Age 27 Sex f B.P. 120/70mmHg Weight 48kg Pulse 76/min

- On examination Patient Physically & Mentally fit
- All reports are within normal limit.
- Patient Mentally fit for naval duty.

*Dr. Barun Kumar Sharan*  
Dr. Barun Kumar Sharan  
M.B.B.S., M.D.  
Regd. No.-19034/

Not Valid for Medico Legal Purpose

Toll Free - 1800 120 550055



# JEEVAN SAHARA HOSPITAL PVT. LTD.

(A Multispeciality Hospital for All Your Health Needs) An ISO 9001 : 2015 CERTIFIED HOSPITAL  
Rajdhani Road, Tajpur, Samastipur - 848130 Regd No.: BR 2012 PTCO 18365

Website : www.jeevansaharahospital.com  
E-Mail : jeevansaharahospital@gmail.com

ग्लूकोमा, रेटिना विशेषज्ञ

प्रत्येक दिन समय 10 बजे से संध्या 5 बजे तक।



7549688500, 8292392777  
9334333369, 9308054737

Name : AAbha kumar Date 4/6/23

Address : AT. POST - Pargona

Age 27 Sex F B.P. Weight Pulse

## डॉ. अमरेन्द्र झा

M.B.B.S., MS. (Eye) Patna  
नेत्र रोग मोतियाबिन्द (फेको)

प्रशिक्षित-अरविन्द आई हॉस्पिटल, मधुरई (मद्रास)  
पूर्व मुख्य नेत्र शल्य चिकित्सा,  
आई हॉस्पिटल, नेपाल

Routine Checkup

O/E RE - Emmetropia

H/O - Nill

VA 6/6  
6/6

N.V 6/6  
6/6

CV 300 lines

RE

LE

Conj. c

c

Perip. RRR

RRR

Cor. c

c

Ant. Nerve

NT

HL Focused

Focused

fundus WNL

WNL

Adv  
Abnorm

Dr. Amarendra Jha  
M.B.B.S. M.S. (Eye)  
Reg. No.-25474  
Consultant Ophthalmologist

24 घंटा इमरजेन्सी सेवा उपलब्ध।

- यह पूर्जा केवल 15 दिनों तक मान्य होगा।
- दवा खरीदकर कम्पाउण्डर से दिखा लें।
- दवा खाने के बाद किसी तरह की शिकायत होने पर दवा बन्द कर डॉक्टर से सम्पर्क करें।

Not Valid for Medico Legal Purpose

आँख ईश्वर का अनुपम भेंट है। इसकी सुरक्षा का हर संभव प्रयत्न करें।

Toll Free - 1800 120 550055

Reg. No.- 020/2019

An ISO 9001 : 2015 CERTIFIED DIAGNOSTIC

Mob.: 8292392777, 9430667724



**JEEVAN SAHARA<sup>®</sup> DIAGNOSTIC**

Rajdhani Road, Tajpur, Samastipur - 848130

Email : jeevansaharadiagnostic@gmail.com

Patient ID : 04-06-23 03  
Patient Name : AABHA KUMARI  
Test Name : Chest PA View  
Referred By : DR J S HOSPITAL

Test Type : CR  
Age/Gender : 27Y/F  
Test Done On : 04-06-2023  
Reported On : 04-06-2023

**CHEST PA VIEW**

Bilateral lung fields are clear .

Bilateral CP angle are clear.

Cardiac size and configuration is normal.

Bilateral hilar and pulmonary vasculature appears normal.

Trachea and mediastinum is central.

Bones in view appears normal.

**IMPRESSION : No significant abnormality detected .**

**Dr. M. Kaur**  
Consultant Radiologist  
MBBS

MD ( Radio Diagnosis ) Reg.No. :-2011-GCM/A-107

TOLL FREE NO.: 1800120550055

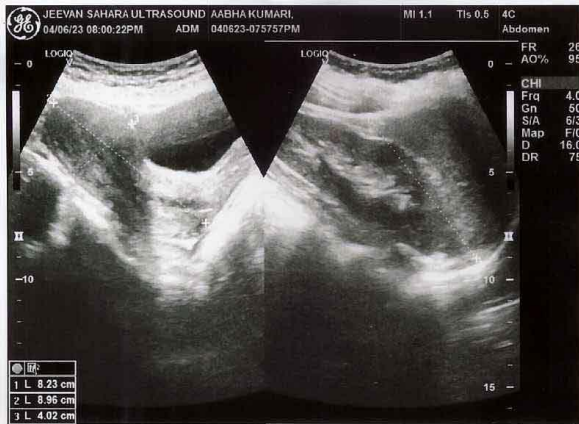

Regd No.: 44/2014

Mob.: 9430667724



An ISO 9001 : 2015 CERTIFIED

# JEEVAN SAHARA ULTRASOUND

Rajdhani Road, Tajpur, Samastipur - 848130

Name of Patient : MRS. AABHA KUMARI Age : 27 YEARS  
 Part Examined : USG OF WHOLE ABDOMEN Sex : F  
 Referred By Dr. : J S HOSPITAL. Date : 04.06-2023

*Thank you for the referral*



Liver : 12.60 cm. Normal in size. Liver shows uniform homogenous echotexture is normal. No focal mass or diffuse lesion seen. IHD not dilated.

G. Bladder : Normal in shape size and volume. The lumen is echofree. No calculi or mass seen. The lining mucosa and the wall thickness is normal.

C.B.D. : Not dilated.

P.V. : Normal in size.

Pancreas : Normal in shape size and position. The pancreatic ducts are not dilated. No abnormal mass or calcification seen.



Spleen : 08.23 cm. Normal in size. The echotexture is uniform and homogenous is normal. No abnormal mass or calcification seen.

Rt. Kidney : 08.55 cm.

Lt. Kidney : 08.82 cm.

Both the kidneys are normal in shape size and position. The cortical thickness is normal. Corticomedullary junction is well demarked. Pelvicalyceal system are not dilated. No abnormal mass or calculus seen.



Ureter : Both not dilated.

U. Bladder : The lumen is echofree. No calculi or mass seen. The lining mucosa and the Wall thickness is normal..

Uterus : 8.96 x 4.02cm Normal in size. Anteverted in position. The myometrial echotexture is normal . The endometrial thickness in normal.



Rt Ovary : Normal in size.

Lt Ovary : Normal in size.

P.O.D. : No collection seen.

R.I.F. : No lump mass collection seen in right iliac fossa region.

Others : No ascites, Mass lesion or pleural effusion seen.

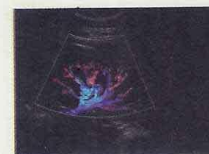

OPINION : SCANNED ORGANS ARE NORMAL SONOGRAPHICALLY.



**Dr. A. K. Mandal**  
M. B. B. S. M. D. (R.D.)  
Reg. No- 33005

*Radiologist*  
*Dr. A. K. Mandal*  
*M.B.B.S. M.D.*

## 3D-COLOUR DOPPLER

Kindly Co-relate clinically "Not for Medical -Legal Purpose The Report and films must always be considered with clinical finding to arrive at a conclusion

**PLEASE LET US KNOW THE FOLLOW UP TO THE PATIENT**

**TOLL FREE No- 1800120550055**

AUTO 1.0mm/mV

10mm/mV

jeevan sahara hospital ta jpur  
 2023-06-04 08:28  
 Name: aabha kumari  
 Sex: Female Age: 27  
 Section: J S II  
 Room ID:  
 Bed ID:  
 ID:  
 Operator: 12453  
 Custom1:  
 Custom2:  
 Custom3:

Data for reference only:  
 HR : 101 bpm  
 PR Interval : 164 ms  
 P Duration : 117 ms  
 QRS Duration : 66 ms  
 T Duration : 163 ms  
 QT/QTc : 305/306 ms  
 P/QRS/T Axis deg : 55.7/114  
 R (V5) / S (V1) mV : 1.12/0.4  
 R (V5) + S (V1) mV : 1.99

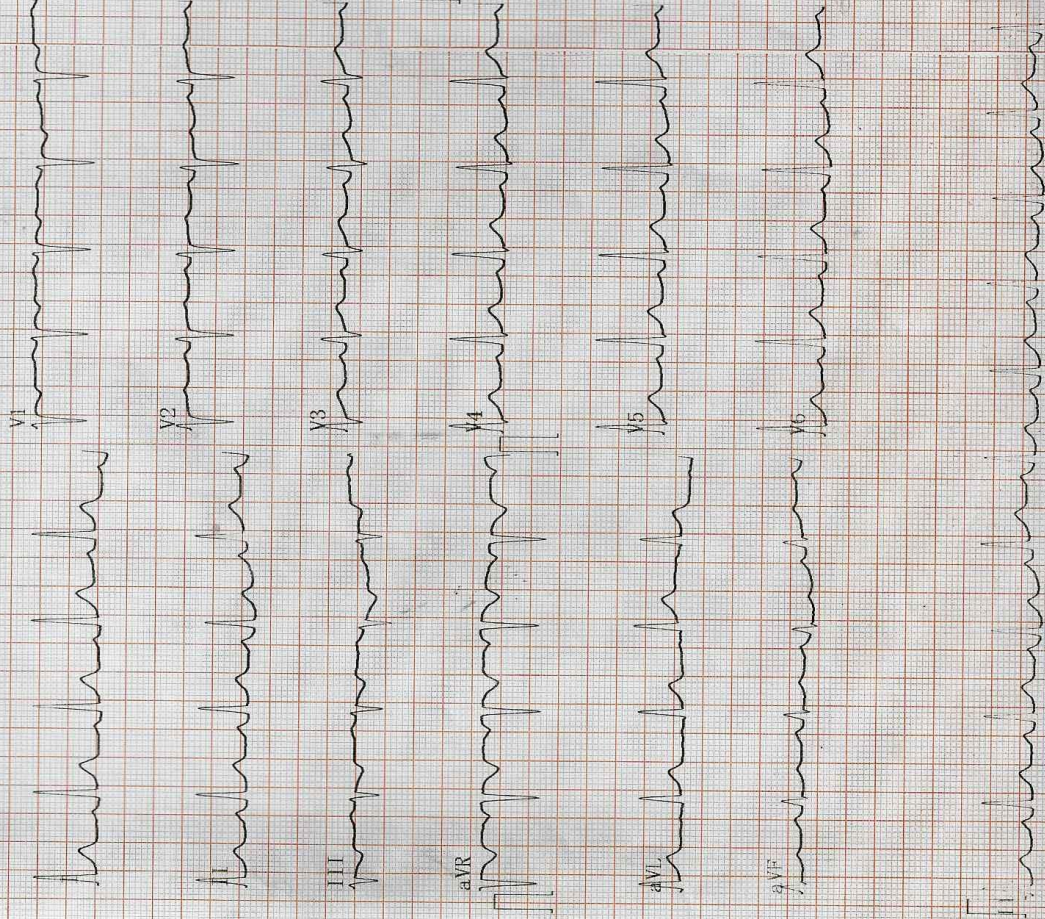

<< Conclusions >>

Sinus node Tachycardia,  
 Longitudinal left axis deviation.  
 \*\*Report need physician confirm\*\*

25mm/s AC50Hz EMC-014z.D17

Physician:

Regd No.: 020/2019

Mob.: 9430667724

An ISO 9001 : 2015 CERTIFIED DIAGNOSTIC



# JEEVAN SAHARA DIAGNOSTIC

Rajdhani Road, Tajpur, Samastipur - 848130

E-Mail : jeevansaharadiagnostic@gmail.com

Reference No. : 11767	Age : 27 Year's	Date : 04-06- 2023
Name : Abha Kumari	Sex : Female	Specimen : Blood
Ref. by : J.S.H., Tajpur	Coll. Date : 04- 06- 2023	Repo. Date : 04-06- 2023

## REPORT OF CBC

INVESTIGATION	RESULT	UNITS	NORMAL RANGE
Hemoglobin	12.0	g/dl	11-18 g/dl
Hb%	67.41	%	
<b>TOTAL COUNT</b>			
Platelets	78,000	Lack/cmm	1.0-3.5 Lack/cmm
Erythrocytes	3.85	milli./cumm	3.5-6.0 milli./cumm
Leucocytes	6,200	/cumm	3500-10000/cumm
<b>DIFFERENTIAL COUNT OF W.B.C.</b>			
Neutrophil	55	%	50-70%
Lymphocyte	39	%	20-40%
Eosinophil	0.6	%	01-06%
Monocyte	00	%	01-05%
Basophils	00	%	00-01%
RDW_CV	14.5	%	11-16%
RDW_SD	48.3	fl	35.0-56.0fl
HCT	36.7	%	35.0-54.0%
MCV	95.3	fl	80-100fl
MCH	31.3	pg	26-34pg
MCHC	32.8	%	32-36%
MPV	13.5	%	6.5-12.0%
PDW	17.3	%	0.9-17.0%
PCT	0.10	%	0.10-0.28
P_LCR	51.7	%	11.0-45.0
P_LCC	40	fl	11-135

Please correlate with clinical conditions

\*\*\*\*\*End of the Report\*\*\*\*\*

M. K. Chaudhary  
(D.M.L.T.)  
Sr. Technologist

Dr. PANKAJ BHUSHAN.  
M.B.B.S., MD (Biochem)  
Pathologist

**CONDITION FOR REPORTING** 1. The report result are for information and for Interpretation of the referring doctor only. 2. It is presumed that the tests performed on the specimen belong to the patient named or identified. 3. Result of tests may vary from laboratory to laboratory and also in some parameters from time to time for the same patient. 4. Should the results indicate an unexpected abnormality. The same should be reconfirmed. 5. Only such medical professional who understand reporting units reference ranges and limitation of Technology should interpret result.

**FACILITIES:** A fully computerised pathological laboratory. All type of Hormonal Test.

This is just a Professional opinion and should be related. Clinically not for medico legal purpose. If the result of the test is alarming or unexpected the patient is advised to contact the lab immediately for Re-Check

Toll Free No.- 1800 120 550055

Regd No.: 020/2019

Mob.: 9430667724

An ISO 9001 : 2015 CERTIFIED DIAGNOSTIC



# JEEVAN SAHARA DIAGNOSTIC

Rajdhani Road, Tajpur, Samastipur - 848130

E-Mail : jeevansaharadiagnostic@gmail.com

Reference No. : 11767

Name : Abha Kumari

Ref. by : J.S.H., Tajpur

Age : 27 Year's

Sex : Female

Coll. Date : 04- 06- 2023

Date : 04-06- 2023

Specimen : Blood

Repo. Date : 04-06- 2023

## HAEMATOTOLOGY

ABO :- "B"

Rh :- : Positive

ESR:- : 10 mm/hr : 0-15 mm/hr

## BIOCHEMISTRY

Blood Sugar (R) : 84.6 mg/dl GOD/POD 80-150 mg/dl

Please correlate with clinical conditions  
\*\*\*\*\*End of the Report\*\*\*\*\*

M. K. Chaudhary  
(D.M.L.T.)  
Sr. Technologist

Dr. PANKAJ BHUSHAN  
M.B.B.S., MD (Biochem)  
Pathologist

*This is only a Professional Report. Not for Medico-Legal Purpose*

**CONDITION FOR REPORTING** 1. The report result are for information and for interpretation of the referring doctor only. 2. It is presumed that the tests performed on the specimen belong to the patient named or identified. 3. Result of tests may vary from laboratory to laboratory and also in some parameters from time to time for the same patient. 4. Should the results indicate an unexpected abnormality. The same should be reconfirmed. 5. Only such medical professional who understand reporting units reference ranges and limitation of Technology should interpret result.  
**FACILITIES:** A fully computerised pathological laboratory. All type of Hormonal Test.

This is just a Professional opinion and should be related. Clinically not for medico legal purpose. If the result of the test is/ all alarming or unexpected the patient is advice to contact the lab immediately for Re-Check

Toll Free No.- 1800 120 550055





# JEEVAN SAHARA DIAGNOSTIC

Rajdhani Road, Tajpur, Samastipur - 848130

E-Mail : jeevansaharadiagnostic@gmail.com

Reference No. : 11767      Age : 27 Year's      Date : 04-06-2023  
 Name : Abha Kumari      Sex : Female      Specimen : Blood  
 Ref. by : J.S.H., Tajpur      Coll. Date : 04-06-2023      Repo. Date : 04-06-2023

TEST NAME	TECHNOLOGY	VALUE	UNITS
HbA1c - (HPLC)	H.P.L.C	4.6	%

Reference Range:

Reference Range: As per ADA Guidelines

Below 5.7% : Normal  
 5.7%-6.4% : Prediabetic  
 >=6.5% : Diabetic

Guidance For known Diabetics

Below 6.5% : Good Control  
 6.5% - 7% : Fair Control  
 7.0% - 8% : Unsatisfactory Control  
 >8% : Poor Control

Method : Fully Automated H.P.L.C. using Biorad Variant II Turbo

AVERAGE BLOOD GLUCOSE (ABG)	CALCULATED		
5	109	mg/dl	

Reference Range:

90 - 120 mg/dl : Good Control  
 121 - 150 mg/dl : Fair Control  
 151 - 180 mg/dl : Unsatisfactory Control  
 >180 mg/dl : Poor Control

Method : Derived from HbA1c values

Please correlate with clinical conditions

Please correlate with clinical conditions  
 \*\*\*\*\*End of the Report\*\*\*\*\*

M. K. Chaudhary  
 (M.L.T.)  
 Sr. Technologist

Dr. PANKA J BHUSHAN,  
 M.B.B.S., MD (Biochem)  
 Pathologist

**CONDITION FOR REPORTING** 1. The report result are for information and for Interpretation of the referring doctor only. 2. It is presumed that the tests performed on the specimen belong to the patient named of identified 3. Result of tests may vary from laboratory to laboratory and also in some parameters from time to for the same patient. 4. **Should the results indicate an unexpected abnormality. The same should be reconfirmed.** 5. Only such medical professional who understand reporting units reference ranges and limitation of Technology should interpret result. **FACILITIES:** A fully computerised pathological laboratory. All type of Hormonal Test.

This is just a Professional opinion and should be related. Clinically not for medico legal purpose. if the result of the test is/ all alarming or unexpected the patient is advice to contact the lab immediatly for Re-Check

Toll Free No.- 1800 120 550055

Regd No.: 020/2019

Mob.: 9430667724

An ISO 9001 : 2015 CERTIFIED DIAGNOSTIC



# JEEVAN SAHARA DIAGNOSTIC

Rajdhani Road, Tajpur, Samastipur - 848130

E-Mail : jeevansaharadiagnostic@gmail.com

Reference No. : 11767

Name : Abha Kumari

Ref. by : J.S.H., Tajpur

Age : 27 Year's

Sex : Female

Coll. Date : 04- 06- 2023

Date : 04-06- 2023

Specimen : Blood

Repo. Date : 04-06- 2023

INVESTIGATION	VALUE	UNITS	NORMAL RANGE
<b>LIVER FUNCTION TEST (LFT)</b>			
BILIRUBIN TOTAL	0.7	mg/dl	0.0-1.0
CONJUGATED (D. Bilirubin)	0.3	mg/dl	0.0-0.3
UNCONJUGATED (I. D. Bilirubin)	0.4	mg/dl	0.0-0.6
SGOT	29.7	IU/L	0.0-34.0
SGPT	39.1	IU/L	0.0-40.0
ALKALINE PHOSPHATASE	168.1	IU/L	0.0-270.0
GAMMA GT	38.21	IU/L	0.0-55.0
TOTAL PROTEIN	7.83	mg/dl	6.3-8.2
SERUM ALBUMIN	3.50	mg/dl	3.5-5.0
GLOBULIN	4.31	mg/dl	2.5-5.6
A/G RATIO	1.9		1.3-2.1

Please correlate with clinical conditions  
\*\*\*\*\*End of the Report\*\*\*\*\*

M. K. Chaudhary  
(Signature)  
Sr. Technologist

Dr. PANKAJ BHUSHAN  
(Signature)  
M.B.B.S., M.D. (Biochem)  
Pathologist

*This is only a Professional Report. Not for Medico-Legal Purpose*

**CONDITION FOR REPORTING** 1. The report result are for information and for Interpretation of the referring doctor only. 2. It is presumed that the tests performed on the specimen belong to the patient named and identified. 3. Result of tests may vary from laboratory to laboratory and also in some parameters from time to time for the same patient. 4. Should the results indicate an unexpected abnormality. The same should be reconfirmed. 5. Only such medical professional who understand reporting units reference ranges and limitation of Technology should interpret result.

**FACILITIES:** A fully computerised pathological laboratory. All type of Hormonal Test.

This is just a Professional opinion and should be related. Clinically not for medico legal purpose. If the result of the test is/ all alarming or unexpected the patient is advice to contact the lab immediately for Re-Check

**Toll Free No.- 1800 120 550055**

Regd No.: 020/2019

Mob.: 9430667724

An ISO 9001 : 2015 CERTIFIED DIAGNOSTIC



# JEEVAN SAHARA DIAGNOSTIC

Rajdhani Road, Tajpur, Samastipur - 848130

E-Mail : jeevansaharadiagnostic@gmail.com

Reference No. : 11767      Age : 27 Year's      Date : 04-06- 2023  
Name : Abha Kumari      Sex : Female      Specimen : Blood  
Ref. by : J.S.H., Tajpur      Coll. Date : 04- 06- 2023      Repo. Date : 04-06- 2023

INVESTIGATION	VALUE	UNITS	NORMAL RANGE
<b>KIDNEY FUNCTION TEST (KFT)</b>			
BLOOD UREA	536	mg/dl	13.-50.0
SERUM CREATININE	0.67	mg/dl	0.4-1.4
SERUM URIC ACID	3.7	mg/dl	2.6-7.2
BLOOD UREA NITROGEN (BUN)	22.624	mg%	05.0-25.0
SODIUM	139.5	mmol/L	135.0-155.0
POTASSIUM	3.23	mmol/L	3.5-5.5
CHLORIDE	96.84	mmol/L	96.0-106.0
TOTAL CALCIUM	5.96	mg/dl	8.80-10.80
TOTAL PROTEIN	7.80	mg/dl	6.3-8.2
SERUM ALBUMIN	3.50	mg/dl	3.5-5.0
GLOBULIN	4.30	mg/dl	2.5-5.6
A/G RATIO	1.6		1.3-2.1

Please correlate with clinical conditions  
\*\*\*\*\*End of the Report\*\*\*\*\*

M. K. Chaudhary  
(D.M.L.T.)  
Sr. Technologist

Dr. PANKAJ BHUSHAN  
M.B.B.S., M.D. (Gen. Med.)  
Pathologist

*This is only a Professional Report. Not for Medico-Legal Purpose*

**CONDITION FOR REPORTING** 1. The report result are for information and for Interpretation of the referring doctor only. 2. It is presumed that the tests performed on the specimen belong to the patient named of identified 3. Result of tests may vary from laboratory to laboratory and also in some parameters from time to for the same patient. 4. **Should the results indicate an unexpected abnormality. The same should be reconfirmed.** 5. Only such medical professional who understand reporting units reference ranges and limitation of Technology should interpret result.  
**FACILITIES:** A fully computerised pathological laboratory. All type of Hormonal Test.

This is just a Professional opinion and should be related. Clinically not for medico legal purpose. if the result of the test is/ all alarming or unexpected the patient is advice to contact the lab immediately for Re-Check

**Toll Free No.- 1800 120 550055**

Regd No.: 020/2019

Mob.: 9430667724

An ISO 9001 : 2015 CERTIFIED DIAGNOSTIC



# JEEVAN SAHARA DIAGNOSTIC

Rajdhani Road, Tajpur, Samastipur - 848130

E-Mail : jeevansaharadiagnostic@gmail.com

Reference No. : 11767      Age : 27 Year's      Date : 04-06-2023  
Name : Abha Kumari      Sex : Female      Specimen : Blood  
Ref. by : J.S.H., Tajpur      Coll. Date : 04-06-2023      Repo. Date : 04-06-2023

**Test Asked:- : T3, T4, TSH**

TEST NAME :-	TECHNOLOGY	VALUE	UNITS	REFERENCE RANGE
TOTAL TRIIODOTHYRONINE (T3)	F.I.A	101	ng/dl	60-200
TOTAL THYROXINE (T4)	F.I.A	2.19	ng/dl	4-5-12
THYROID STIMULATING HORMONE (TSH)	F.I.A	1.20	ng/dl	0.3-5.5

Please correlate with clinical conditions  
\*\*\*\*\*End of the Report\*\*\*\*\*

M. K. Chaudhary  
(D.M.L.T.)  
Sr. Technologist

Dr. PANKAJ BHUSHAN  
M.B.B.S., M.D. (Biochem)  
Pathologist

*This is only a Professional Report. Not for Medico-Legal Purpose*

**CONDITION FOR REPORTING** 1. The report result are for information and for Interpretation of the referring doctor only. 2. It is presumed that the tests performed on the specimen belong to the patient named of identified 3. Result of tests may vary from laboratory to laboratory and also in some parameters from time to time for the same patient. 4. **Should the results indicate an unexpected abnormality. The same should be reconfirmed.** 5. Only such medical professional who understand reporting units reference ranges and limitation of Technology should interpret result.

**FACILITIES:** A fully computerised pathological laboratory. All type of Hormonal Test.

This is just a Professional opinion and should be related. Clinically not for medico legal purpose. If the result of the test is all alarming or unexpected the patient is advice to contact the lab immediately for Re-Check

**Toll Free No.- 1800 120 550055**

Regd No.: 020/2019

Mob.: 9430667724

An ISO 9001 : 2015 CERTIFIED DIAGNOSTIC



# JEEVAN SAHARA DIAGNOSTIC

Rajdhani Road, Tajpur, Samastipur - 848130

E-Mail : jeevansaharadiagnostic@gmail.com

Reference No. : 11767      Age : 27 Year's      Date : 04-06- 2023  
Name : Abha Kumari      Sex : Female      Specimen : Blood  
Ref. by : J.S.H., Tajpur      Coll. Date : 04- 06- 2023      Repo. Date : 04-06- 2023

### Test Asked:-

### Lipid Profile:

	Result	Unit	Method	Limit
Total Cholesterol -	163.7	Mg/dl	Chod-Pod	130-250
Triglyceriles-	60.9	Mg/dl	Gop	60-180(M)- 40-130(F)
HDL- CHOLESTEROL -	40-7	Mg/dl	PTA-	30-70(M)- 35-90(F)
LDH- CHOLESTEROL -	75-6	Mg/dl	Calculated	70-150
VLDL- CHOLESTEROL-	29.34	Mg/dl	Calculated	5.0-30
Total -CHOL/HDL	2.9	Mg/dl	Calculated	0.00-4.90

Please correlate with clinical conditions  
\*\*\*\*\*End of the Report\*\*\*\*\*

M. K. Chaudhary  
(D.M.V.T.)  
Sr. Technologist

Dr. PANKAJ BEUSHAN  
M.B.B.S., M.D (Biochem)  
Pathologist

**CONDITION FOR REPORTING** 1. The report result are for information and for interpretation of the referring doctor only. 2. It is presumed that the tests performed on the specimen belong to the patient named or identified. 3. Result of tests may vary from laboratory to laboratory and also in some parameters from time to time for the same patient. 4. Should the results indicate an unexpected abnormality. The same should be reconfirmed. 5. Only such medical professional who understand reporting units reference ranges and limitation of Technology should interpret result.  
**FACILITIES:** A fully computerised pathological laboratory. All type of Hormonal Test.

This is just a Professional opinion and should be related. Clinically not for medico legal purpose. If the result of the test is/ all alarming or unexpected the patient is advice to contact the lab immediately for Re-Check

Toll Free No.- 1800 120 550055

Regd No.: 020/2019

An ISO 9001 : 2015 CERTIFIED DIAGNOSTIC

Mob.: 9430667724



# JEEVAN SAHARA DIAGNOSTIC

Rajdhani Road, Tajpur, Samastipur - 848130

E-Mail : jeevansaharadiagnostic@gmail.com

Reference No. : 11767

Age : 27 Year's

Date : 04-06- 2023

Name : Abha Kumari

Sex : Female

Specimen : Blood

Ref. by : J.S.H., Tajpur

Coll. Date : 04- 06- 2023

Repo. Date : 04-06- 2023

**Test Asked : HBsAg, Anti , HIV 1 & 2**

## SEROLOGY



Hepatitis B Surface Antigen (HBsAg)

QUALITATIVE

Result

= "Non Reactive."

Human Immune Virus (HIV) 1 & 2

QUALITATIVE

Result

= "Non Reactive"

VDRL

= "Non Reactive"



M. K. Choudhary  
(M.D.)  
Sr. Technologist

Dr. PANKAJ BEHUSHAN  
M.B.B.S. (D.M.S.)  
Pathologist

*This is only a Professional Opinion. This for Medical-Legal Purpose*

**CONDITION FOR REPORTING 1.** The report result are for information and for interpretation of the referring doctor only. **2.** It is presumed that the tests performed on the specimen belong to the patient named of identified **3.** Result of tests may vary from laboratory to laboratory and also in some parameters from time to for the same patient. **4. Should the results indicate an unexpected abnormality. The same should be reconfirmed.** **5.** Only such medical professional who understand reporting units reference ranges and limitation of Technology should interpret result.  
**FACILITIES:** A fully computerised pathological laboratory. All type of Hormonal Test.

This is just a Professional opinion and should be related. Clinically not for medico legal purpose. If the result of the test is alarming or unexpected the patient is advice to contact the lab immediately for Re-Check

**Toll Free No.- 1800 120 550055**

Regd No.: 020/2019

Mob.: 9430667724

An ISO 9001 : 2015 CERTIFIED DIAGNOSTIC



# JEEVAN SAHARA DIAGNOSTIC

Rajdhani Road, Tajpur, Samastipur - 848130

E-Mail : jeevansaharadiagnostic@gmail.com

Reference No. : 11767	Age : 27 Year's	Date : 04-06-2023
Name : Abha Kumari	Sex : Female	Specimen : Urine
Ref. by : J.S.H., Tajpur	Coll. Date : 04-06-2023	Repo. Date : 04-06-2023

## Routine Examination of Urine

### PHYSICAL EXAMINATION

Volume	25ml
Colour	Yellow
Appearance	Clear
Deposit	Absent
pH	6.0
Specific Gravity	1.020

### CHEMICAL EXAMINATION

Proteins	Absent
Sugar	Absent
Ketone	Absent
Bile Pigment	Absent
Bile salt	Absent
Occult Blood	Absent
Urobilinogen	Normal

### MICROSCOPIC EXAMINATION

Pus Cells	02-06 / hpf
Epithelial Cells	03-04 / hpf
Red Blood Cells	Not Found
Casts	Absent
Crystals	Absent
Others Findings	Nil

Please correlate with clinical conditions  
\*\*\*\*\*End of the Report\*\*\*\*\*

M. K. Chaudhary  
(B.M.L.T.)  
Sr. Technologist

Dr. PANKAJ BHUSHAN  
M.B.B.S., MD (Biochem)  
Pathologist

*This is only a Professional Report. Not for Medico-Legal Purpose*

**CONDITION FOR REPORTING** 1. The report result are for information and for Interpretation of the referring doctor only. 2. It is presumed that the tests performed on the specimen belong to the patient named or identified. 3. Result of tests may vary from laboratory to laboratory and also in some parameters from time to time for the same patient. 4. Should the results indicate an unexpected abnormality. The same should be reconfirmed. 5. Only such medical professional who understand reporting units reference ranges and limitation of Technology should interpret result.

**FACILITIES:** A fully computerised pathological laboratory. All type of Hormonal Test.

This is just a Professional opinion and should be related. Clinically not for medico legal purpose. If the result of the test is all alarming or unexpected the patient is advice to contact the lab immediately for Re-Check.

**Toll Free No.- 1800 120 550055**