

Patient Name : Mrs. Mohini Varshney
 UHID/MR No. : FRAI.0000026978
 Visit Date : 11-02-2023 09:45
 Sample Collected on : 11-02-2023 09:53
 Ref Doctor : Bank of Baroda
 Emp/Auth/TPA ID : 4556546
 Sponsor Name : MEDIWHEEL PVT LTD

Age / Gender : 35Y/Female
 OP Visit No : FRAIOPV49357
 Reported on : 11-02-2023 15:17
 Specimen : Whole Blood (Edta)
 Pres Doctor :

DEPARTMENT OF LABORATORY MEDICINE

TEST NAME	RESULT	BIOLOGICAL REFERENCE INTERVALS	UNITS
COMPLETE BLOOD COUNT			
HAEMOGLOBIN	12.7	12.0 - 15.0	gm%
Method: CELL COUNTER			
RBC COUNT	4.71	3.5 - 5.5	million/cumm
Method: CELL COUNTER			
HEMATOCRIT(PCV)	39.5	37 - 50	%
Method: CELL COUNTER			
MCV	83.8	76 - 96	fl
Method: CELL COUNTER			
MCH	26.9*	27 - 32	pg
Method: CELL COUNTER			
MCHC	32.1	31 - 35	gm/dl
Method: CELL COUNTER			
RDW	14.1	12 - 15.10	%
Method: CELL COUNTER			
TOTAL WBC COUNT	5.76	4 - 11	thous/cumm
Method: CELL COUNTER			
NEUTROPHIL	54	40 - 75	%
Method: CELL COUNTER			
LYMPHOCYTE	40	20 - 40	%
Method: CELL COUNTER			
EOSINOPHIL	02	01 - 06	%
Method: CELL COUNTER			
MONOCYTE	04	02 - 08	%
Method: CELL COUNTER			
BASOPHIL	00	00 - 01	%
Method: CELL COUNTER			
PLATELET COUNT	176	150 - 450	lacs/cumm
Method: CELL COUNTER			

End of the report

Results are to be correlated clinically

*THIS PAPER IS USED FOR CLINICAL REPORTING PURPOSE ONLY

Apollo Clinic
 Lab Technician / Technologist
 LICENCE: RAIPUR DH AROGYAM PVT. LTD
 RITU JANGDE

Apollo Clinic @ Tiara Complex A.T. Classic Near Ashoka Ratan, VIP Estate, Shankar Nagar, Raipur (C.G.)
 Email : raipur1@apolloclinic.com | Website : www.apolloclinic.com
 Online appointments: www.askapollo.com | Online reports: https://phr.apolloclinic.com



DR. PRIYANKA R. SAHA
 M.B.B.S., MD
 PATHOLOGIST
 91 93918 26363
 0771 4033341/42

Patient Name : Mrs. Mohini Varshney
 UHID/MR No. : FRAI.0000026978
 Visit Date : 11-02-2023 09:45
 Sample Collected on : 11-02-2023 09:53
 Ref Doctor : Bank of Baroda
 Emp/Auth/TPA ID : 4556546
 Sponsor Name : MEDIWHEEL PVT LTD

Age / Gender : 35Y/Female
 OP Visit No : FRAIOPV49357
 Reported on : 11-02-2023 15:17
 Specimen : Citrated Blood
 Pres Doctor: :

DEPARTMENT OF LABORATORY MEDICINE

TEST NAME	RESULT	BIOLOGICAL REFERENCE INTERVALS	UNITS
ERYTHROCYTE SEDIMENTATION RATE (ESR)			
ERYTHROCYTE SEDIMENTATION RATE (ESR) Method: Westergren	20	00 - 29	mm/hr
BLOOD GROUP AND RH TYPE			
BLOOD GROUP Method: Slide Test	A	A, B, O, AB	
RH:	Positive	POSITIVE, NEGATIVE	
TEST NAME	RESULT	BIOLOGICAL REFERENCE INTERVALS	UNITS
GLUCOSE - (FASTING)			
GLUCOSE - (FASTING) Method: REAGENT GRADE WATER	93.0	60 - 120	mg/dl
GLUCOSE - (POST PRANDIAL)			
GLUCOSE - (POST PRANDIAL) Method: REAGENT GRADE WATER	108.0	70 - 140	mg/dl
KFT - RENAL PROFILE-SERUM			
BUN : Method: Spectrophotometric	08	7 - 20	mg/dL
Creatinine . Method: Jaffe	0.68	0.6 - 1.2	mg/dL
Uric Acid Method: Enzymatic	2.9	2.6 - 7.2	mg/dL
GLYCOSYLATED HEMOGLOBIN (HBA1C)			
GLYCOSYLATED HEMOGLOBIN (HBA1C) - WHOLE BLOOD.. Method: TURBIDOMETRY	5.5	Non-diabetic: <= 5.6 Pre-diabetic: 5.7 - 6.4 Diabetic: >= 6.5	%

End of the report

Results are to be correlated clinically

Lab Technician / Technologist
RITU JANGDE

LICENSEE : SAMRIDHI AROGYAM PVT. LTD.

Apollo Clinic @ Tiara Complex A.T. Classic Near Ashoka Ratan, VIP Estate, Shankar Nagar, Raipur (C.G.)

Email : raipur1@apolloclinic.com | Website : www.apolloclinic.com

Online appointments: www.askapollo.com | Online reports: https://phr.apolloclinic.com

*THIS PAPER IS USED FOR CLINICAL REPORTING PURPOSE ONLY



Dr. PRIYANKA R. SAHAI

M.B.B.S., MD
 PATHOLOGIST
 96918 26363



0771 4033341/42

Patient Name : Mrs. Mohini Varshney
UHID/MR No. : FRAI.0000026978
Visit Date : 11-02-2023 09:45
Sample Collected on : 11-02-2023 09:53
Ref Doctor : Bank of Baroda
Emp/Auth/TPA ID : 4556546
Sponsor Name : MEDIWHEEL PVT LTD

Age / Gender : 35Y/Female
OP Visit No : FRAIOPV49357
Reported on : 11-02-2023 15:17
Specimen : Serum
Pres Doctor: :

DEPARTMENT OF LABORATORY MEDICINE

TEST NAME	RESULT	BIOLOGICAL REFERENCE INTERVALS	UNITS
LIPID PROFILE TEST (PACKAGE)			
Total Cholesterol Method: Spectrophotometric	140.0	00 - 200	mg/dl
Triglyceride Method: Spectrophotometric	98.0	60 - 150	mg/dl
HDL Method: Spectrophotometric	42.0	35 - 60	mg/dl
LDL Method: Spectrophotometric	78.4	60 - 130	mg/dl
VLDL Method: Spectrophotometric	19.6	10 - 50	mg/dl
Cholesterol/HDL Method: Spectrophotometric	3.33		

End of the report

Results are to be correlated clinically

Lab Technician / Technologist
RITU_JANGDE



Dr. PRIYANKA R SAHAI
M.B.B.S, MD
PATHOLOGIST

Patient Name : Mrs. Mohini Varshney
 UHID/MR No. : FRAI.0000028978
 Visit Date : 11-02-2023 09:45
 Sample Collected on : 11-02-2023 09:53
 Ref Doctor : Bank of Baroda
 Emp/Auth/TPA ID : 4556546
 Sponsor Name : MEDIWHEEL PVT LTD

Age / Gender : 35Y/Female
 OP Visit No : FRAIOPV49357
 Reported on : 11-02-2023 15:17
 Specimen : Serum
 Pres Doctor: :

DEPARTMENT OF LABORATORY MEDICINE

TEST NAME	RESULT	BIOLOGICAL REFERENCE INTERVALS	UNITS
LFT WITH GGT			
TOTAL BILIRUBIN (DPD) Method: Enzymatic	0.7	0.1 - 1.2	mg/dl
DIRECT BILIRUBIN (DPD) Method: Spectrophotometric	0.2	0.05 - 0.3	mg/dl
INDIRECT BILLIRUBIN Method: Spectrophotometric	0.5	0.1 - 1	mg/dl
SGPT/ALT (IFCC) Method: Enzymatic	23	6 - 40	U/L
SGOT/AST (IFCC) Method: Enzymatic	18	6 - 32	U/L
S.ALKALINE PHOSPHATASE Method: Spectrophotometric	72	25 - 147	IU/L
GGT (IFCC) Method: Spectrophotometric	43	5 - 80	U/L
TOTAL PROTEIN (BIURET) Method: Spectrophotometric	6.5	6 - 8	g/dl
ALBUMIN (BCG) Method: Spectrophotometric	4.2	3.5 - 5.0	g/dl
S.GLOBULIN Method: Spectrophotometric	2.3	1.5 - 3.6	g/dl
S.A/G RATIO Method: Spectrophotometric	2.82		

End of the report

Results are to be correlated clinically

Lab Technician / Technologist
RITU_JANGDE



Dr. PRIYANKA R SAHAI
M.B.B.S, MD
PATHOLOGIST

Patient Name : Mrs. Mohini Varshney
 UHID/MR No. : FRAI.0000026978
 Visit Date : 11-02-2023 09:45
 Sample Collected on : 11-02-2023 09:53
 Ref Doctor : Bank of Baroda
 Emp/Auth/TPA ID : 4556546
 Sponsor Name : MEDIWHEEL PVT LTD

Age / Gender : 35Y/Female
 OP Visit No : FRAIOPV49357
 Reported on : 11-02-2023 15:17
 Specimen : Urine
 Pres Doctor: :

DEPARTMENT OF LABORATORY MEDICINE

URINE ROUTINE EXAMINATION

Test Result Bio. Ref. Interval

PHYSICAL EXAMINATION:

Volume of urine	20 ml	
Colour	Pale Yellow	
Specific Gravity	1.010	1.001 - 1.030
Deposit	Absent	Absent
Appearance	Turbid	Clear
pH	6.0	5.0 - 7.5

CHEMICAL EXAMINATION:

Protein	Absent	Absent
Sugar	Absent	Absent
Ketone Bodies	Absent	Absent
Blood	Absent	Absent
Leukocytes	Absent	Absent
Urobilinogen	Absent	Absent
Bili Pigments	Absent	Absent

MICROSCOPIC EXAMINATION:

Pus Cell	6 - 8	0 - 5 / hpf
Red Blood Cells	Not Seen	0 - 2 / hpf
Epithelial Cells	10-12	0 - 5 / hpf
Cast	Not Seen	Not seen
Bacteria	Seen	Not seen

End of the report

Results are to be correlated clinically

Lab Technician / Technologist
RITU_JANGDE

Dr. PRIYANKA R SAHAI
M.B.B.S, MD
PATHOLOGIST

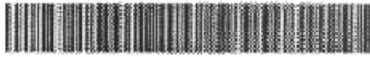

PATIENT DETAILS

NAME:	MOHINI VARSHNEY	REFERENCE NO:	RWDTFSH010423
D / S / W O:		Age: 35 Yr	Gender: FEMALE
Address:	RAIPUR	Contact No:	
Sample received on:	11/02/2023 @ 14:30	Reported on:	11/02/2023 @ 17:00
Repeat Sample, if any:	NA	Reported on:	NA
Referred by:	APOLLO CLINIC	Hospital / Lab ID:	APOLLO CLINIC

HORMONAL ASSAY

Test	Specimen	Result	Units	Reference Range
Thyroid Panel, TTF, TOTAL				
• Triiodothyronine, T3	Blood, Serum	1.36	ng / ml	0.87 – 1.78
• Thyroxine, T4	""	9.04	µg / dL	6.0 – 12.2
• Thyroid stimulating hormone, TSH	""	2.41	µIU / ml	0.4 – 5.0

Indicative Interpretation:			
TSH	Free T4	Free or total T3	Probable Inference
High	Normal	Normal	Mild (subclinical) hypothyroidism
High	Low	Low or Normal	Hypothyroidism
Low	Normal	Normal	Mild (subclinical) hyperthyroidism
Low	High or normal	High or normal	Hyperthyroidism
Low	Low or normal	Low or normal	Non-thyroidal illness; pituitary (secondary) hypothyroidism
Normal	High	High	Thyroid hormone resistance syndrome

Apollo Clinic

LICENCE NO: **APOLLO CLINIC PVT. LTD.**

Apollo Clinic @ Tiara Complex A.T. Classic Near Ashoka Ratan, VIP Estate, Shankar Nagar, Raipur, Chhattisgarh

Email: **apollo@apolloclinic.com** Website: **www.apolloclinic.com**

Online: **www.apolloclinic.com** Online reports: **https://ehr.apolloclinic.com**

*THIS PAPER IS USED FOR CLINICAL REPORTING PURPOSE ONLY

+91 96918 26363

Dr Mritunjai Saraf
MD Pathology, Consultant Pathologist

0771 4033341/42

NOTE: Test results are valid for the submitted sample & represent indicative values used only to be clinically correlated and assist physicians to make medical decisions. Any discrepancy must be notified via email within 24hrs of reporting time. This report is not valid for medico-legal purposes.

Patient Name : Mrs. Mohini Varshney
Age/Sex : 35 Y/F
Pres Doctor :
Ref.by : Bank of Baroda

MR No : FRAI.0000026978
Visit No : FRAIOPV49357
Bill Date : 11-02-2023 09:45
Report Date : 11-02-2023 13:18

CHEST X – RAY PA VIEW

FINDINGS:

- Both the domes of diaphragm and CP angles are normal.
- Both the hila and mediastinum are normal.
- Both the lung fields are clear. No e/o focal parenchymal lesion.
- Cardio-thoracic ratio is normal.
- Soft tissues and bony cage are unremarkable.

IMPRESSION:

- **NO SIGNIFICANT ABNORMALITY SEEN.**

Advised: Clinical correlation and further evaluation if clinically indicated.

Technician



Dr. Zeeshan Ateeb Dani
MBBS, MD
DR. ZEESHAN ATEEB DANI
Reg. No. CGMC-7 MBBS, MD
RADIOLOGIST



PATIENT NAME: MRS.MOHINI VARSHNEY
REF BY: BOB

AGE / SEX: 35YRS/F
DATE: 11.02.2023

USG ABDOMEN

Liver: Liver is normal in size smooth in outline & echotexture. IHBR's are not dilated. CBD is not dilated. Portal vein and hepatic veins are normal.

Gall bladder: - Distended & normal.

Pancreas & Paraaortic Region: Normal.

Spleen: Is normal in size measures cm, and echotexture.

Kidneys	RIGHT	LEFT
SIZE	9.1X4Cm	9.6x4.2Cm
CORTICAL ECHOGENICITY	Normal	Normal
CORTICOMEDULLARY DIFFERENTIATION	Maintained	Maintained
PCS	Not Dilated	Not Dilated
Any other remarks	Nil	Nil

Urinary bladder: Empty.

Uterus is bulky in size (8.9 x 5.1 x 4.3 cm, Vol. – 101 cc) and echotexture. Endometrial thickness 5.2 mm.

Right Ovary: Normal in size (3.37 x 1.28 cm), shape and echotexture.

Left Ovary: Normal in size (4.10 x 1.90 cm), shape and echotexture.

No evidence of free fluid in abdomen or pelvis.

IMPRESSION:

- **BULKY UTERUS**

Advised clinical correlation/further evaluation if clinically indicated.

Dr. Zeeshan Ateeb Dani
Dr. Zeeshan Ateeb Dani
MBBS, MD
DR. ZEESHAN ATEEB DANI
Reg. No. CGMC-232472 (MD)
CONSULTANT RADIOLOGIST

Mrs. Mohini / 35yr / 4F.

11/2/23.

c/o Trying to conceive

- Secondary Infertility

M/H - PMC - Reg/NH 2-3 days / 29-30 days.

UMP - 18th / 01 / 23.

o/c

Plsoco.
Chest/xs - NAN.

Pap smear - done

(TVS
Pap smear)

TVS → uter/v, R/L
B/L NS - 3-4 follicle
in each.



ID: 210
MRS MOHINI VARSHNEY
Female 35 Years

11-02-2023 10:03:47 AM

HR 77 bpm
P 94 ms
PR 120 ms
QRS 80 ms
QT/QTc 384/435 ms
P:QRS/T 66/70/38
RV5/SV1 0.778,0.845 mV

Diagnosis Information:
Sinus arrhythmia
Normal ECG

Dr Ankit Sharma
MD Medicine
Reg. No. CGMC 7971/2018
Apollo Clinic Raipur



Report Confirmed by

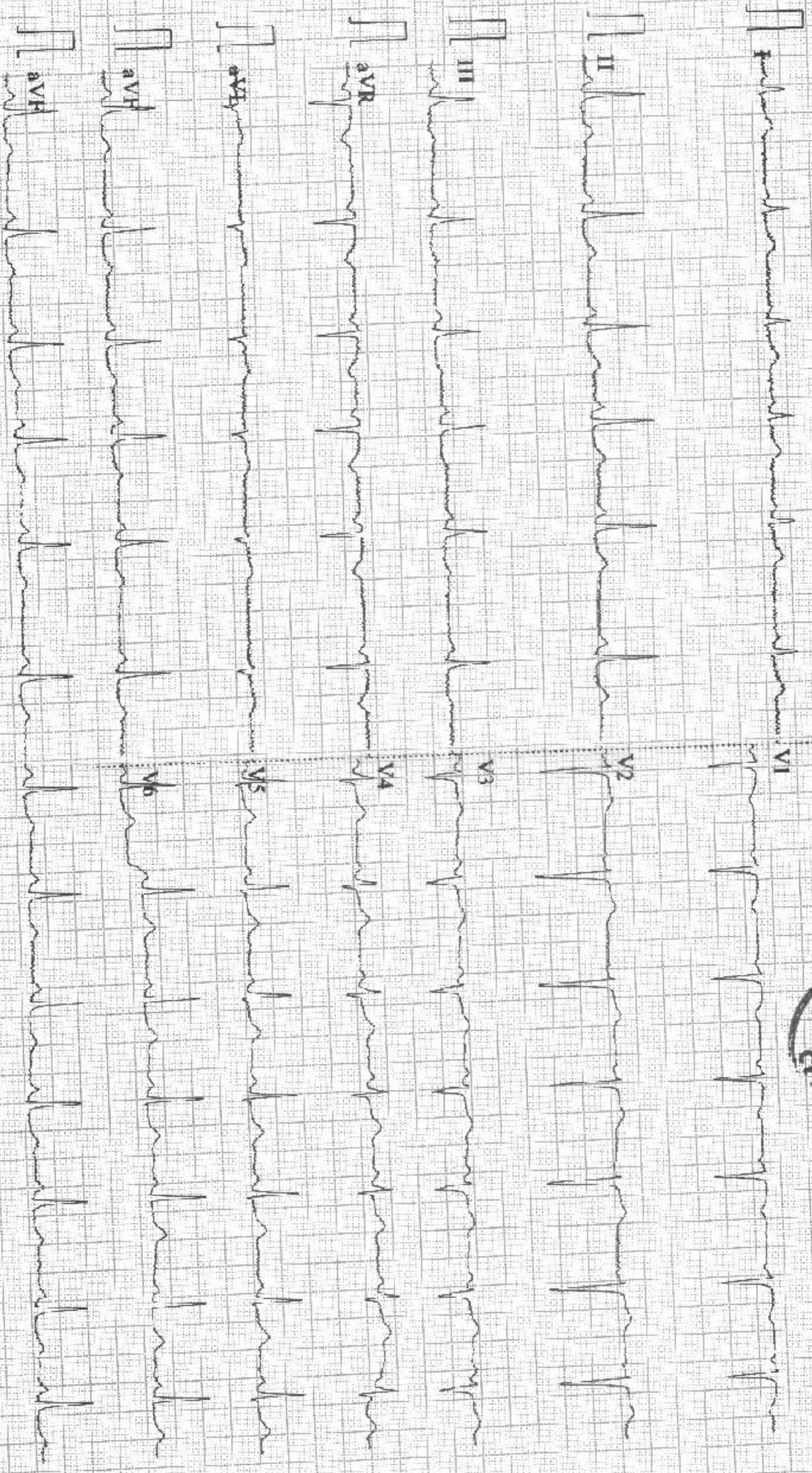

0.05-45Hz AC50 25mm/s 10mm/mV 2*5.0s±1r 77 CARDI

9108 D V1.43 Glasgow V28.60 APOLLO CLINIC RAIPUR



193 / MRS MOHINI / 35 Yrs / F / 150 Cms / 63 Kg Date: 11-Feb-2023

Stage	Time	Duration	Belt Speed (Kmph)	Elevation	METs	Rate	% THR Achieved	BP	RPP	PVC	Comments
EXStart	00:15	0:07	02.7	10.0	01.1	74	40%	120/70	088	00	
BRUCE Stage 1	03:15	3:00	02.7	10.0	04.7	151	82%	130/80	196	00	
PeakEX	05:15	2:00	04.0	12.0	06.3	172	93%	130/90	223	00	
Recovery	05:44	0:30	00.0	00.0	01.7	141	76%	130/90	183	00	
Recovery	06:29	1:15	00.0	00.0	01.0	109	59%	130/80	141	00	

Findings :

Exercise Time : 06:01
 Max HR Attained : 172 bpm 93% of Target 185
 Max BP Attained : (Sys) 130/90
 Max Workload Attained : 6.3 Fair response to induced stress
 Test End Reasons : Test Complete, Heart Rate Achieved, Test Complete, Heart Rate Achieved, Test Complete, Heart Rate Ac

Report :

Report: Stress test is Negative for Reversible Myocardial Ischemia with fair function capacity.

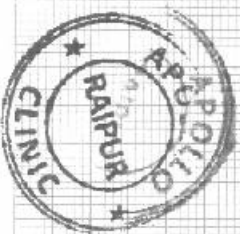



193 / MRS MOHINI / 35 Yrs / F / 150 Cms / 63 Kg / HR : 74

Date: 11-Feb-2023 12:54:03 PM METS: 1.1 / 74 bpm 40% of THR BP: 120/70 mmHg Raw ECG/BLG On/ Notch On/ HF: 0.05 Hz/F: 20 Hz

4X 70 ms Post U

ExTime: 00:07 2.7 Km/h, 10.0%
25 mm/Sec. 1.0 Cm/mV

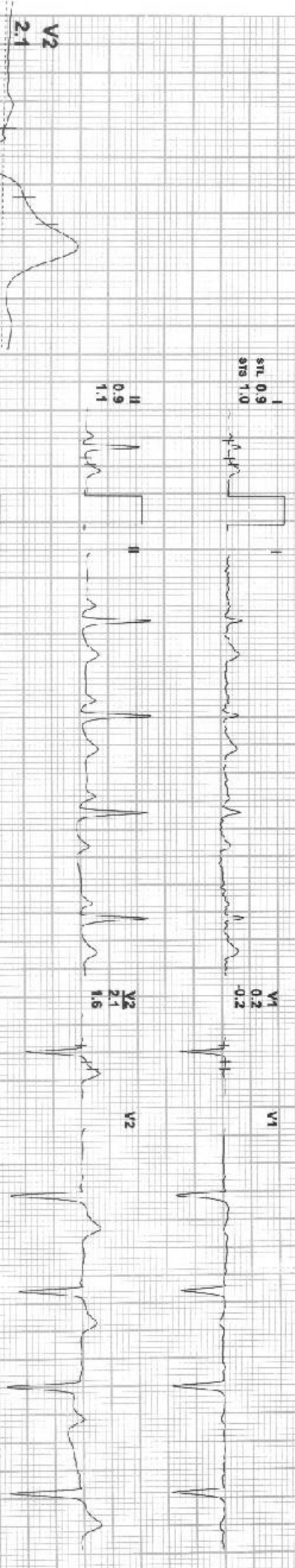

I	0.9	V1	0.2
II	0.9	V2	2.1
III	-0.1	V3	0.8
aVR	-0.9	V4	0.6
aVL	0.5	V5	0.6
aVF	0.6	V6	0.4

REMARKS:



Date: 11-Feb-2023 12:54:03 PM METS: 4.7/ 151 bpm 81% of THR BP: 130/80 mmHg Raw ECG/ ELC On/ Notch On/ HF 0.05 Hz/ LF 20 Hz
4X 60 mS Post J

ExTime: 03:00 2.7 Km/h, 10.0%
25 mm/Sec. 1.0 Cm/mV

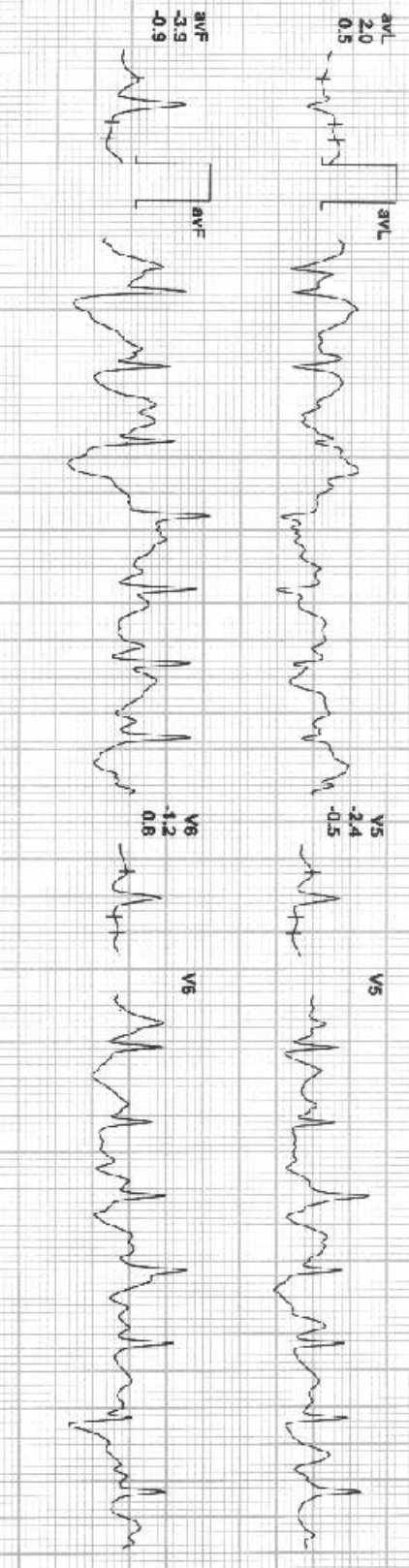
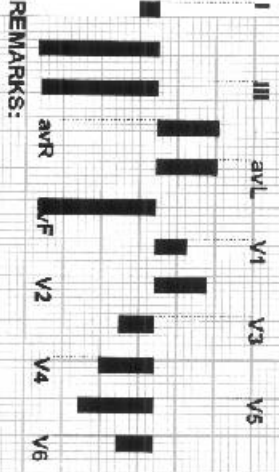
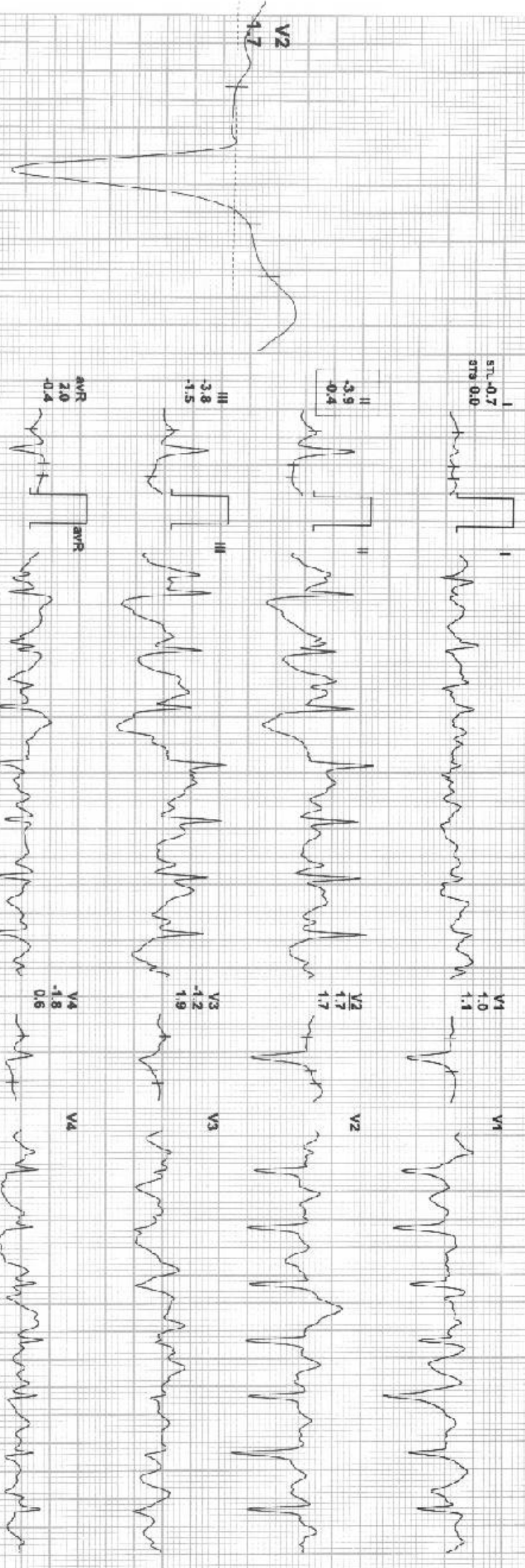

REMARKS:

4X 60 mS Post J

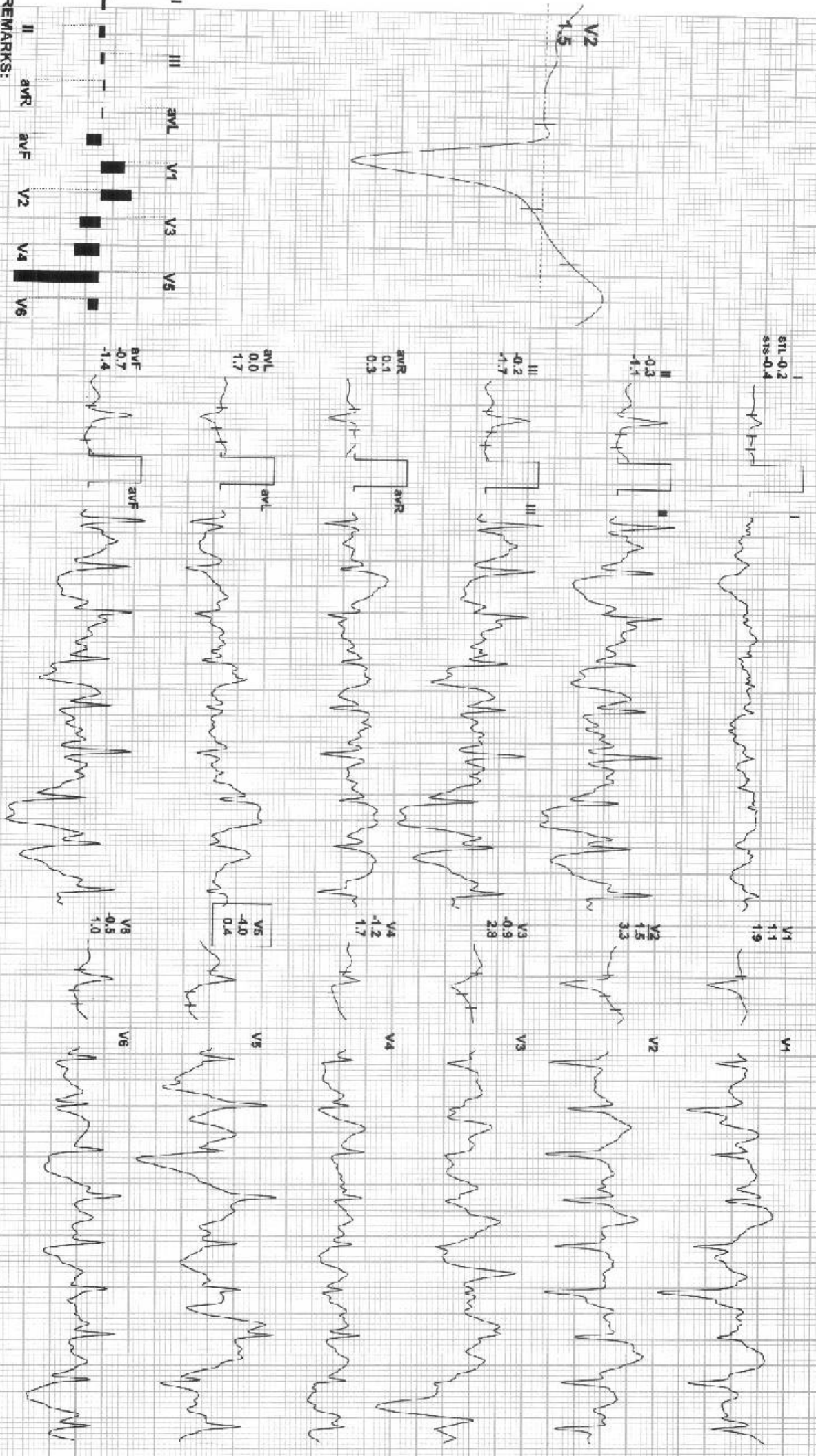

REMARKS:



Date: 11-Feb-2023 12:54:03 PM METS: 1.7 / 141 bpm 76% of THR EP: 130/80 mmHg Raw ECG/ BLC On/ Notch On/ HF 0.05 Hz/ LF 20 Hz
4X 60 MS Post J

EXTIME: 05:01 0.0 KmPh. 0.0%
25 mm/Sec. 1.0 Cm/mV

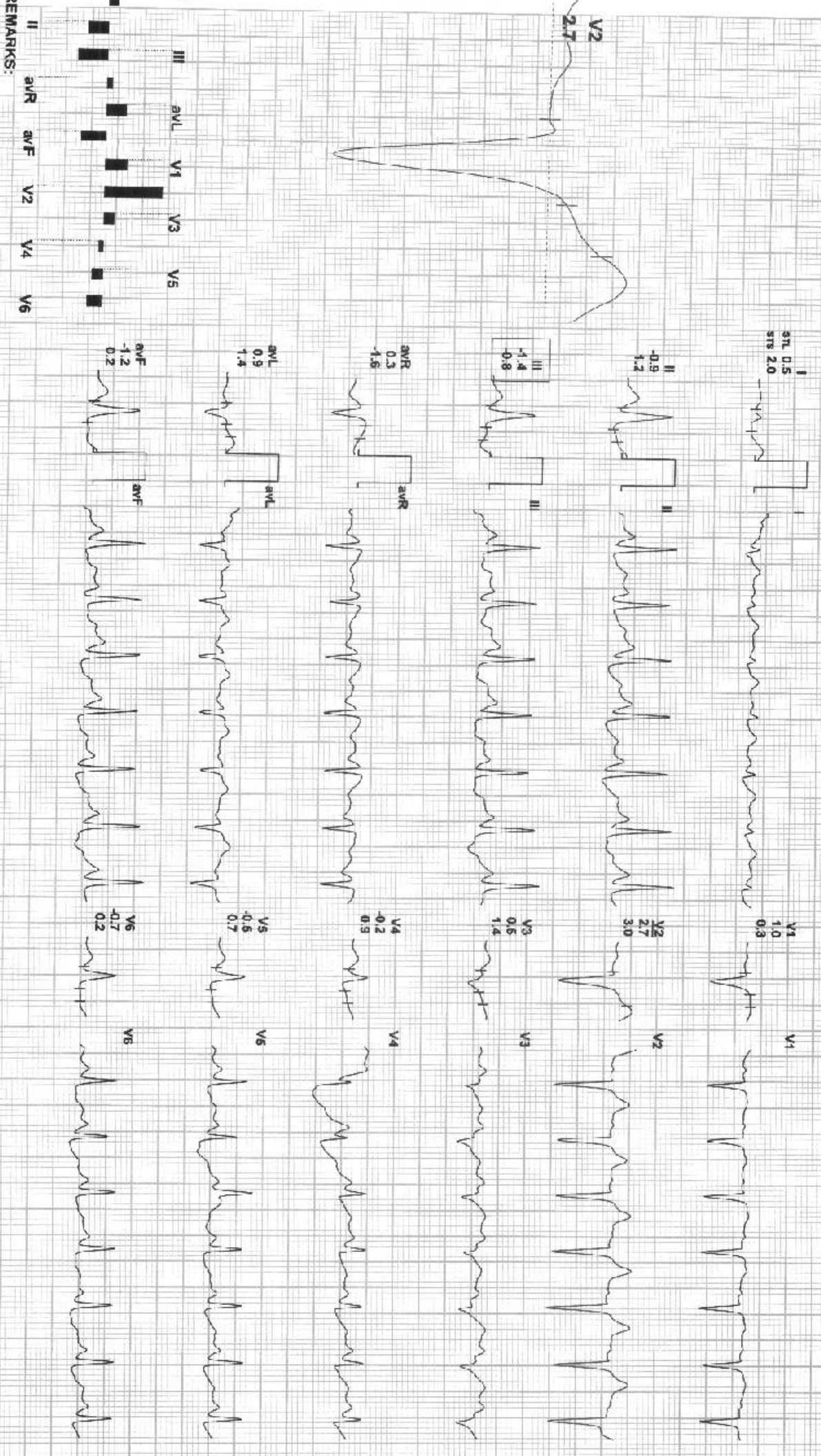

REMARKS:



193 / MRS MOHINI / 35 YRS / F / 150 Cms / 63 Kg / HR : 109

Date: 11-Feb-2023 12:54:03 PM METS: 1.0V 109 bpm 58% of THR BP: 130/80 mmHg Raw ECG/ BLC On/ Notch On/ HF 0.05 Hz/ LF 2D Hz

4X 84 mS Post J

ExTime: 05:01 0.0 Km/h 0.0%
25 mm/Sec. 1.0 Cm/mV

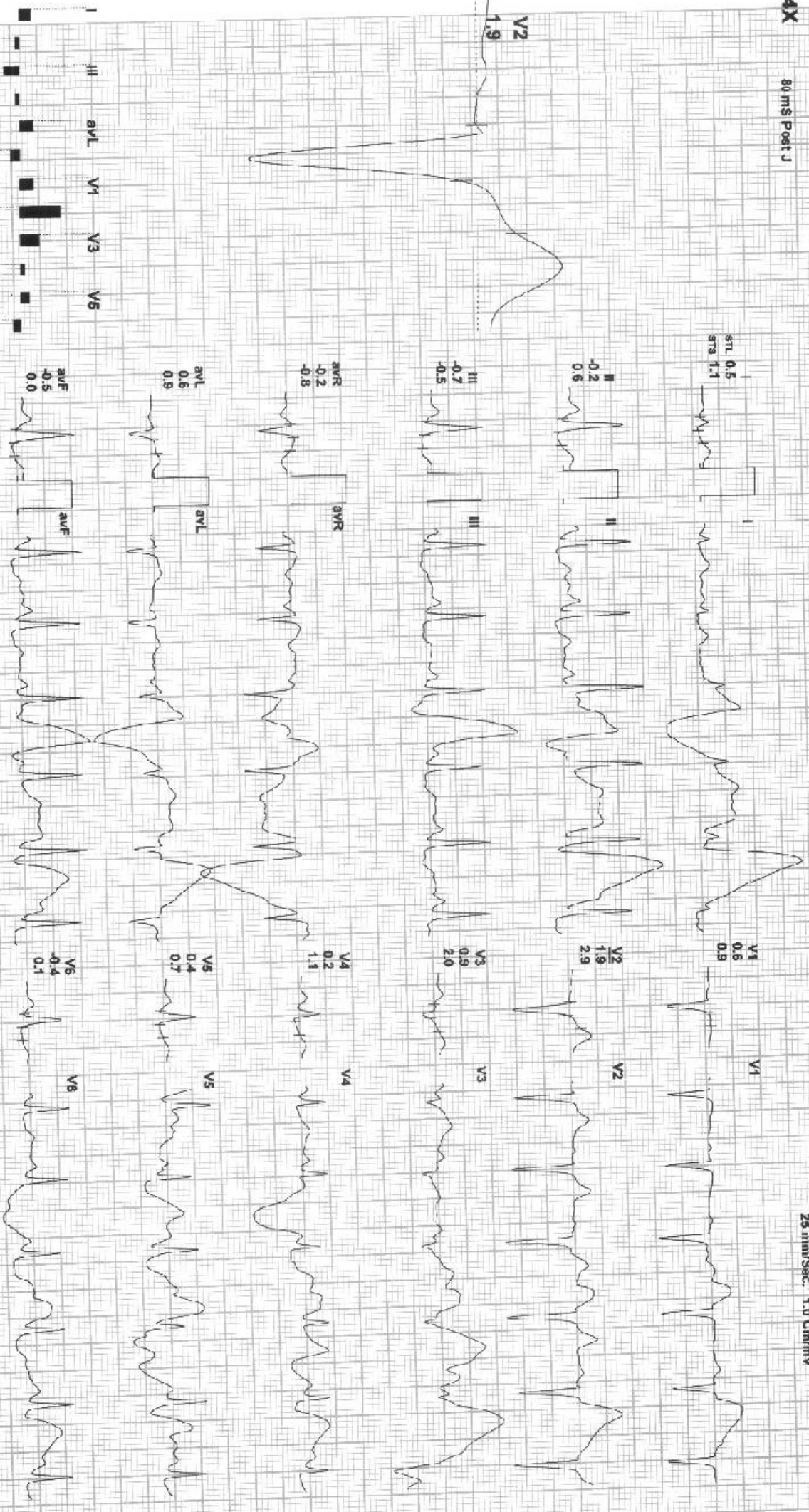

REMARKS:
II aVR aVL V1 V2 V3 V4 V5 V6