

If the examinee is suffering from an acute life threatening situation, you may be obliged to disclose the result of the medical examination to the examinee.

1. Name of the examinee : Mr./Mrs./Ms. Priya Vard  
 2. Mark of Identification : (Mole/Scar/any other (specify location)):  
 3. Age/Date of Birth : 42/P Gender: F/M  
 4. Photo ID Checked : (Passport/Election Card/PAN Card/Driving Licence/Company ID)

### PHYSICAL DETAILS:

a. Height 164 (cms)      b. Weight 56 (Kgs)      c. Girth of Abdomen 85 (cms)  
 d. Pulse Rate 80 (Min)      e. Blood Pressure:      Systolic      Diastolic

1 <sup>st</sup> Reading	120	80
2 <sup>nd</sup> Reading	120	80

### FAMILY HISTORY:

Relation	Age if Living	Health Status	If deceased, age at the time and cause
Father			67 / Accident
Mother	62	Peace	
Brother(s)			
Sister(s)			

### HABITS & ADDICTIONS: Does the examinee consume any of the following?

Tobacco in any form	Sedative	Alcohol

### PERSONAL HISTORY

- a. Are you presently in good health and entirely free from any mental or Physical impairment or deformity. If No, please attach details.  Y  N
- b. Have you undergone/been advised any surgical procedure?  Y  N
- c. During the last 5 years have you been medically examined, received any advice or treatment or admitted to any hospital?  Y  N
- d. Have you lost or gained weight in past 12 months?  Y  N

### Have you ever suffered from any of the following?

- Psychological Disorders or any kind of disorders of the Nervous System?  Y  N
- Any disorders of Respiratory system?  Y  N
- Any Cardiac or Circulatory Disorders?  Y  N
- Enlarged glands or any form of Cancer/Tumour?  Y  N
- Any Musculoskeletal disorder?  Y  N
- Any disorder of Gastrointestinal System?  Y  N
- Unexplained recurrent or persistent fever, and/or weight loss?  Y  N
- Have you been tested for HIV/HBsAg / HCV before? If yes attach reports  Y  N
- Are you presently taking medication of any kind?  Y  N

• Any disorders of Urinary System?

Y/N

• Any disorder of the Eyes, Ears, Nose, Throat or Mouth & Skin

Y/N

**FOR FEMALE CANDIDATES ONLY**

a. Is there any history of diseases of breast/genital organs?

Y/N

d. Do you have any history of miscarriage/abortion or MTP

Y/N

b. Is there any history of abnormal PAP Smear/Mammogram/USG of Pelvis or any other tests? (If yes attach reports)

Y/N

e. For Parous Women, were there any complication during pregnancy such as gestational diabetes, hypertension etc

Y/N

c. Do you suspect any disease of Uterus, Cervix or Ovaries?

Y/N

f. Are you now pregnant? If yes, how many months?

Y/N

**CONFIDENTIAL COMMENTS FROM MEDICAL EXAMINER**

- Was the examinee co-operative? Y/N
- Is there anything about the examinee's health, lifestyle that might affect him/her in the near future with regard to his/her job? Y/N
- Are there any points on which you suggest further information be obtained? Y/N
- Based on your clinical impression, please provide your suggestions and recommendations below;

*Cholelithiasis - 16.3 mm.*

*Adv. Gashtas Coramitalho*

➤ Do you think he/she is **MEDICALLY FIT** or UNFIT for employment.

**MEDICAL EXAMINER'S DECLARATION**

I hereby confirm that I have examined the above individual after verification of his/her identity and the findings stated above are true and correct to the best of my knowledge.

Name & Signature of the Medical Examiner :

*[Signature]*

Seal of Medical Examiner :

Name & Seal of DDRC SRL Branch :

**Dr. SERIN LOPEZ. MBBS**  
Reg. No. 77656  
MEDICAL OFFICER  
DDRC AGILUS PATHLABS LTD.  
Aster Square, Medical College. P.O, TVM



Date & Time :

*02/11/2022*

**DDRC agilus Pathlabs Limited.**

Corp. Office : Express House, Second Floor, Opp. Pothys Silks, Banerjee Road, Kaloor -682017  
Contact :- 93334 93334, Web :- www.ddrcagilus.com Email :- info.ddrc@agilus.in

V1	V2	V3	V4
----	----	----	----

ID: 000439

Diagnosis Information:

Female / mmHg  
42 Years cm kg

*Mrs. Periya Vinod.*

HR : 81 bpm  
P : 111 ms  
PR : 170 ms  
QRS : 76 ms  
QT/QTc : 364/424 ms  
P/QRS/T : 59/60/63 °  
RV5/SV1 : 1.866/1.125 mV

Report Confirmed by:



*[Signature]*  
-WKL-

**Dr. SERIN LOPEZ. MBBS**  
Reg. No. 71656  
MEDICAL OFFICER  
DDRC AGILLUS PATHLABS LTD.  
Aster Square, Medical College, PO, TVM

Standard



Standard	L1	L II	L III	L III Inspiration
----------	----	------	-------	-------------------

ID: 000439 02-11-2023 09:25:57 AM

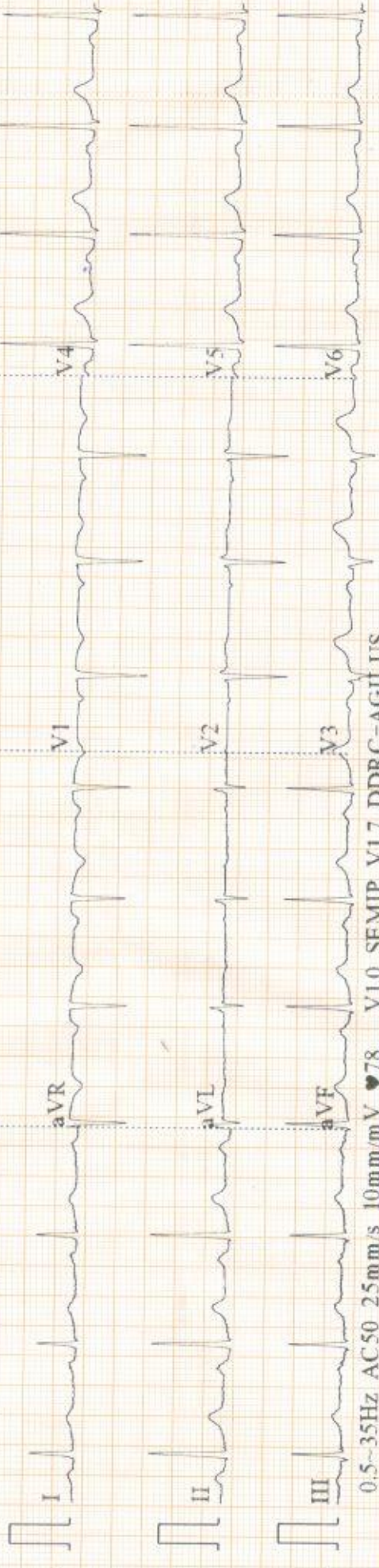

0.5-35Hz AC50 25mm/s 10mm/mV ♡78 V1.0 SEMIP V1.7 DDRG-AGILUS

ARROW CE

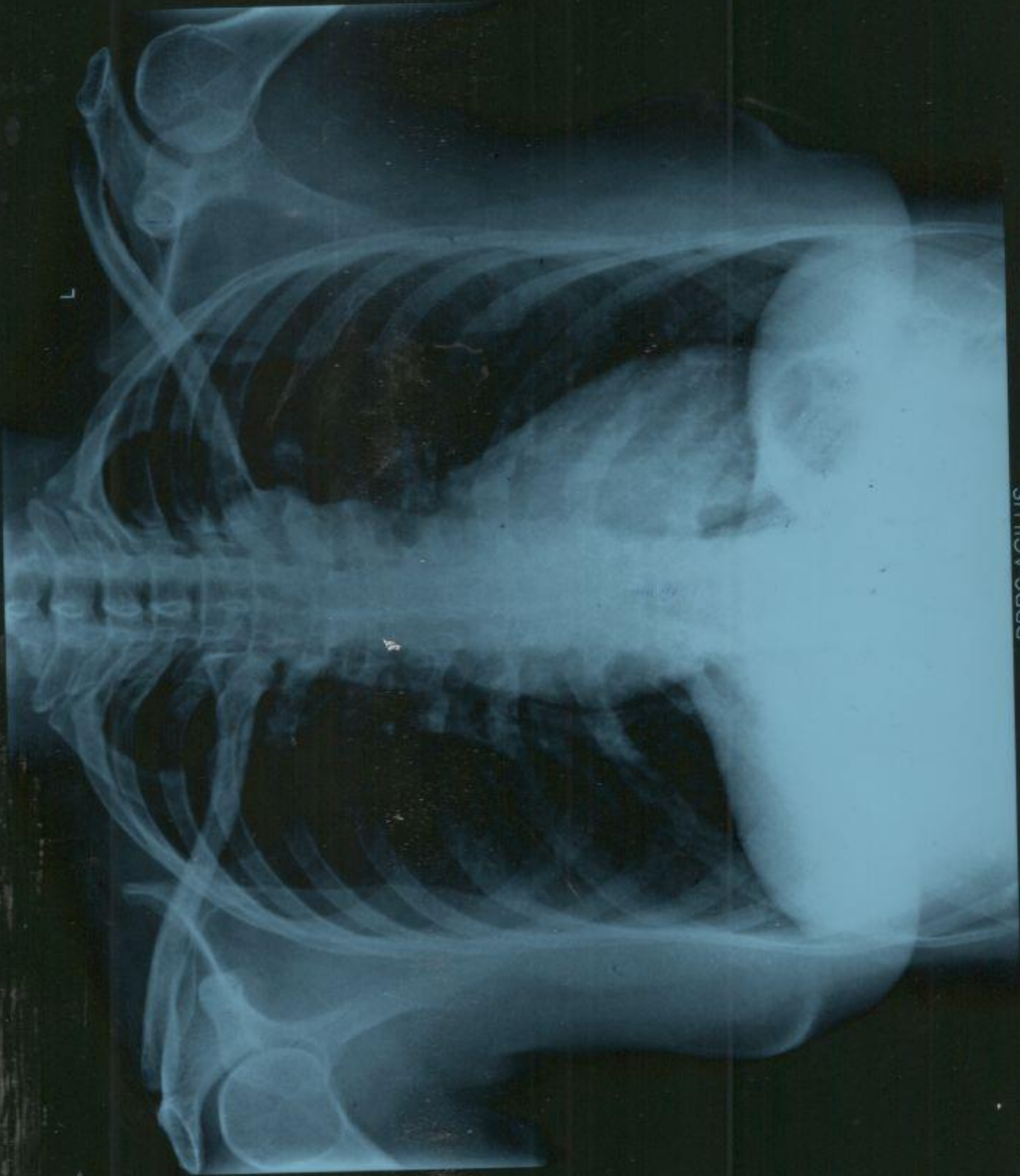

PRIYA VINOD 42Y F 11/2/2023 CHEST-PA WK000439 SU

NAME : MRS PRIYA VINOD	AGE:42/F	DATE:02-11-2023
------------------------	----------	-----------------

**CHEST X-RAY REPORT**

CHEST X-RAY PA VIEW : Trachea central  
 No cardiomegaly  
 Normal vascularity  
 No parenchymal lesion.  
 Costophrenic and cardiophrenic angles clear

➤ **IMPRESSION** : Normal Chest Xray

ELECTRO CARDIOGRAM : NSR :81/minute  
 No evidence of ischaemia.

➤ **IMPRESSION** : Normal Ecg.

Company name: BOB



*Serín Lopez*  
**Dr. SERIN LOPEZ. MBBS**  
 Reg. No. 77656  
 MEDICAL OFFICER  
 DDRC AGILUS PATHLABS LTD.  
 Aster Square, Medical College. P.O, TVM

**DR SERIN LOPEZ MBBS**

Reg No 77656

**DDRC AGILUS PATHLABS LTD**



L-mlo

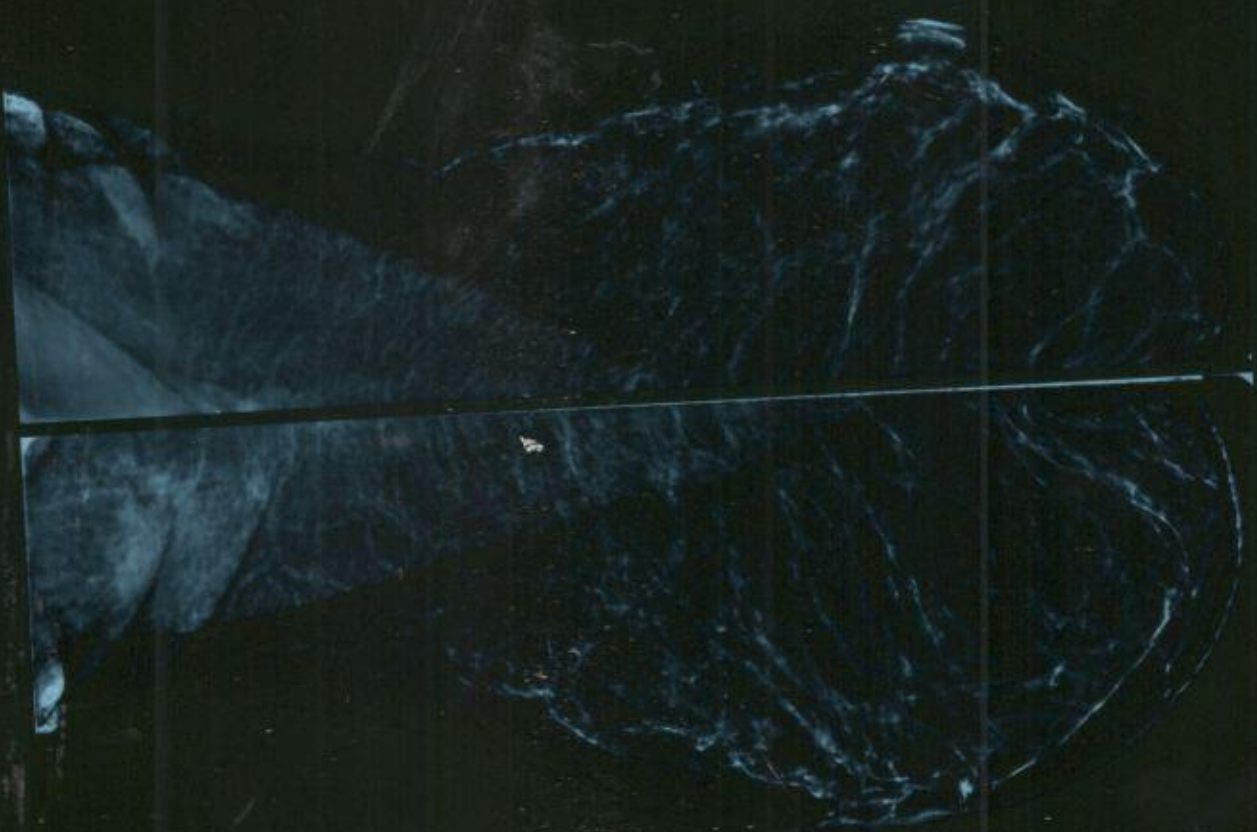

R-mlo

PRIYA VINOD 42Y F 11/2/2023 MAMMOGRAPHY-MLO WK000439 SU

R-cc

L-cc

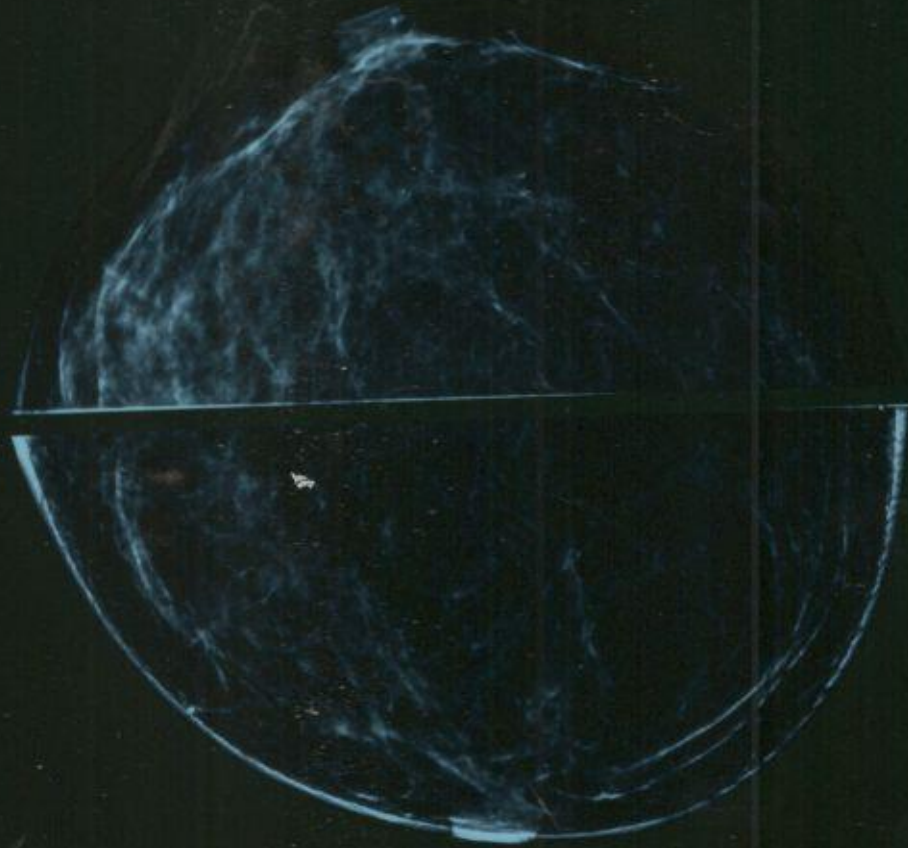

PRIYA VINOD 42Y F 11/2/2023 MAMMOGRAPHY-CC WK000439 SU



Acc no:4182WK000439	Name: Mrs. Priya Vinod	Age: 42 y	<b>RADIOLOGY DIVISION</b> Sex: Female	Date:02.11.23
---------------------	------------------------	-----------	--	---------------

(i) **INDICATION** : - Screening

(ii) **BREAST COMPOSITION** : -

**RIGHT** : Scattered areas of fibroglandular density, however in some areas it is sufficiently dense to obscure small masses

**LEFT** : Scattered areas of fibroglandular density, however in some areas it is sufficiently dense to obscure small masses

(iii) **OBSERVATION**:-

**RIGHT** : - Punctate and round calcifications in diffuse distributions. No mass / asymmetry / architectural distortion.

**LEFT** :- Punctate and round calcifications in diffuse distributions.No mass / asymmetry / architectural distortion. Suggestion of a few axillary lymphnodes.

(iv) **COMPARISON WITH THE PREVIOUS STUDIES** : - No previous breast imaging

(v) **ULTRASOUND FINDINGS** :-

**RIGHT** : Breast composition - Heterogeneous background echotexture - predominantly fatty breast.

A few prominent (1.4 mm) ducts noted in subareolar location with clear luminal content and without internal vascularity. No mass / cysts. Nipple areolar complex normal. A few morphologically benign axillary lymphnodes noted, largest measuring 1.6 x 0.6 cm.

**LEFT** : - Breast composition - Heterogeneous background echotexture.

A few prominent (1 mm) ducts noted in subareolar location with clear luminal content and without internal vascularity. No mass / cysts. Nipple areolar complex normal. A few morphologically benign axillary lymphnodes noted, largest measuring 2.3 x 0.8 cm.

(vi) **IMPRESSION** :-

**RIGHT** : - BIRADS assessment category - Benign

BIRADS numeric code - 2

**LEFT** : - BIRADS assessment category - Benign.

BIRADS numeric code - 2.

(vii) **RECOMMENDATIONS** : - Routine mammography screening.

  
Dr. Nisha Unni MD, DNB (RD)  
Consultant radiologist.

Thanks, your feedback will be appreciated.  
(Please bring relevant investigation reports during all visits).  
Because of technical and technological limitations complete accuracy cannot be assured on imaging.  
Suggested correlation with clinical findings and other relevant investigations consultations, and if required repeat imaging recommended in the event of controversies.AR

(For appointments please contact **9496005190** between 9 am – 5.30 pm).

**DDRC** **agilus** Pathlabs Limited.

Corp. Office : Express House, Second Floor, Opp. Pothys Silks, Banerjee Road, Kaloore -682017  
Contact :- 93334 93334, Web :- [www.ddrcagilus.com](http://www.ddrcagilus.com) Email :- [info.ddrc@agilus.in](mailto:info.ddrc@agilus.in)

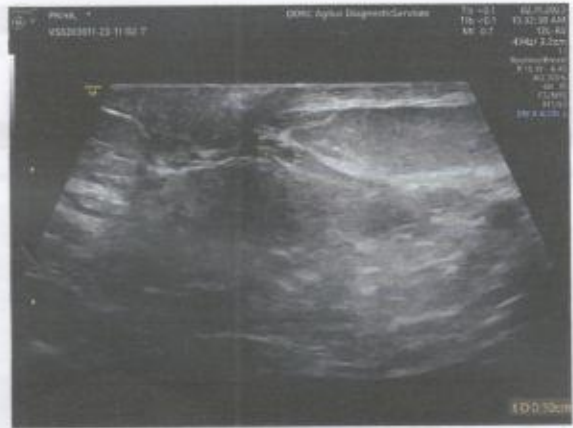
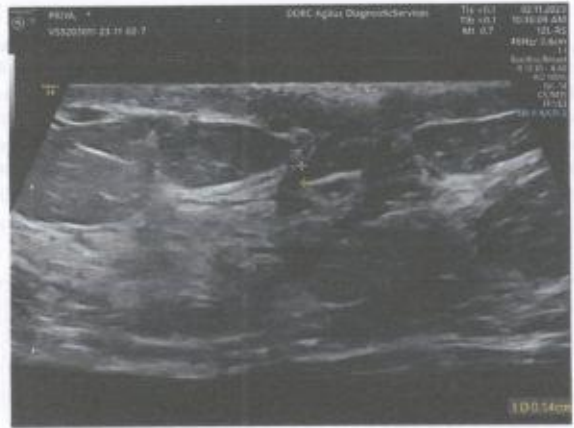



<b>RADIOLOGY DIVISION</b>			
Acc no:4182WK000439	Name: Mrs. Priya Vinod	Age: 42 y	Sex: Female Date:02.11.23

**US SCAN WHOLE ABDOMEN (TAS ONLY)**

**LIVER** is normal in size (14.7 cm). Margins are regular. Hepatic parenchyma shows normal echogenicity. No focal lesions seen. No dilatation of intrahepatic biliary radicles. CBD is not dilated. **Portal vein is prominent in caliber (12.2 mm) & shows hepatopetal flow.**

**GALL BLADDER** is partially distended. **Calculus measuring ~16.3 x 10.8 mm noted in lumen.** Wall thickness is normal. No pericholecystic fluid seen.

**SPLEEN** is normal in size (10 cm) and parenchymal echotexture. No focal lesion seen.

**PANCREAS** Head and body visualized, appears normal in size and parenchymal echotexture. Pancreatic duct is not dilated.

**RIGHT KIDNEY** is normal in size (10.7 x 3.7 cm) and shows normal parenchymal echotexture. Cortico medullary differentiation is maintained. Parenchymal thickness is normal. No echogenic focus with shadowing suggestive of renal calculi seen. No dilatation of pelvicalyceal system seen. Ureter is not dilated. Perinephric spaces are normal.

**LEFT KIDNEY** is normal in size (12.1 x 4.6 cm) and shows normal parenchymal echotexture. Cortico medullary differentiation is maintained. Parenchymal thickness is normal. No echogenic focus with shadowing suggestive of renal calculi seen. No dilatation of pelvicalyceal system seen. Ureter is not dilated. Perinephric spaces are normal.

**PARAAORTIC AREA** No retroperitoneal lymphadenopathy or mass seen.

**URINARY BLADDER** is distended, normal in wall thickness, lumen clear.

**UTERUS** measures 8.2 x 3.8 x 3.7 cm, myometrial echopattern normal. No focal lesions seen. Endometrial thickness is 4.3 mm.

Both ovaries are normal. Right ovary measures 3.1 x 1.2 cm. Left ovary measures 2.9 x 2.1 cm. No adnexal mass seen. No fluid in pouch of Douglas.

No ascites or pleural effusion.

**Gaseous distension of bowel loops noted. No obvious bowel wall thickening seen sonologically.**

**CONCLUSION:-**

- **Cholelithiasis. No evidence of acute inflammation.**

  
**Dr. Nisha Unni MD, DNB (RD)**  
Consultant radiologist.

*Thanks for referral. Your feedback will be appreciated.  
(Please bring relevant investigation reports during all visits)  
Because of technical and technological limitations complete accuracy cannot be assured on imaging.  
Suggested correlation with clinical findings and other relevant investigations consultations, and if required repeat imaging recommended in the event of controversies. AR*

**(For appointments / any clarification of report please contact 9496005190 between 9 am – 5.30 pm).**





**ECHO REPORT**

Name: PRIYA VINOD	Age/Sex:42Y/F	Date:02/11/2023
-------------------	---------------	-----------------

**Left Ventricle:-**

	Diastole	Systole
IVS	1.03cm	1.16cm
LV	4.19cm	2.70m
LVPW	1.09cm	1.16cm

EF - 65% FS - 35%

AO	LA
3.33cm	3.59cm

PV - 0.88m/s  
AV - 1.30m/s  
MVE - 1.04m/s  
MVA - 0.76m/s  
E/A - 1.37

**IMPRESSION:-**

- Normal chambers dimensions
- No RWMA
- Good LV systolic function
- No diastolic dysfunction
- No AS,AR,MR,MS,TR,PAH
- No Vegetation/clot/effusion
- IAS/IVS intact



*Dr* Consultant Cardiologist

**Dr SHASHIKANTH Y.S**  
MBBS,MD,DM(Cardiology)  
Consultant Cardiologist  
TCMC Reg No: 73538





**PATIENT NAME : PRIYA VINOD**
**REF. DOCTOR : SELF**
**CODE/NAME & ADDRESS : CA00010147 -**

 MEDIWHEEL ARCOFEMI HEALTHCARE LIMITED  
 F701A, LADO SARAI, NEW DELHI, SOUTH DELHI,  
 DELHI,  
 SOUTH DELHI 110030  
 8800465156

**ACCESSION NO : 4182WK000439**
**PATIENT ID : PRIYF0211814182**
**CLIENT PATIENT ID:**
**ABHA NO :**
**AGE/SEX : 42 Years Female**
**DRAWN :**
**RECEIVED : 02/11/2023 08:18:38**
**REPORTED : 03/11/2023 13:51:30**

Test Report Status	<u>Preliminary</u>	Results	Biological Reference Interval	Units
--------------------	--------------------	---------	-------------------------------	-------

**MEDIWHEEL HEALTH CHECKUP ABOVE 40(F)2DECHO**
**DENTAL CHECK UP**

DENTAL CHECK UP

REPORT ATTACHED

**OPHTHAL**

OPTHAL

REPORT ATTACHED

**PHYSICAL EXAMINATION**

PHYSICAL EXAMINATION

REPORT ATTACHED



**DR NISHA UNNI, MBBS,MD**  
**(RD),DNB (Reg.No:50162)**  
**Consultant Radiologist**



View Details



View Report

**PERFORMED AT :**

 DDRC AGILUS PATHLABS LIMITED  
 ASTER SQUARE BUILDING, ULLOOR,  
 MEDICAL COLLEGE P.O  
 TRIVANDRUM, 695011  
 KERALA, INDIA  
 Tel : 93334 93334, Fax : CIN - U85190MH2006PTC161480  
 Email : customercare.ddrc@agilus.in

**Patient Ref. No. 66600006575888**

**PATIENT NAME : PRIYA VINOD**
**REF. DOCTOR : SELF**
**CODE/NAME & ADDRESS :** CA00010147 -  
 MEDIWHEEL ARCOFEMI HEALTHCARE LIMITED  
 F701A, LADO SARAI, NEW DELHI,SOUTH DELHI,  
 DELHI,  
 SOUTH DELHI 110030  
 8800465156

**ACCESSION NO :** 4182WK000439  
**PATIENT ID :** PRIYF0211814182  
**CLIENT PATIENT ID:**  
**ABHA NO :**
**AGE/SEX :** 42 Years Female  
**DRAWN :**  
**RECEIVED :** 02/11/2023 08:18:38  
**REPORTED :** 03/11/2023 13:51:30

Test Report Status	Preliminary	Results	Units
--------------------	-------------	---------	-------

**MEDIWHEEL HEALTH CHECKUP ABOVE 40(F)2DECHO**
**ECG WITH REPORT**
**REPORT**

REPORT GIVEN

**2D - ECHO WITH COLOR DOPPLER**
**REPORT**

report given

**USG ABDOMEN AND PELVIS**
**REPORT**

REPORT GIVEN

**CHEST X-RAY WITH REPORT**
**REPORT**

REPORT GIVEN

**MAMMOGRAPHY -BOTH**
**REPORT**

REPORT GIVEN

**HAEMATOLOGY**
**MEDIWHEEL HEALTH CHECKUP ABOVE 40(F)2DECHO**
**GLYCOSYLATED HEMOGLOBIN(HBA1C), EDTA WHOLE BLOOD**

HBA1C	5.1	Non-diabetic Adult < 5.7 Pre-diabetes 5.7 - 6.4	%
-------	-----	--	---

**DR NISHA UNNI, MBBS,MD**  
 (RD),DNB (Reg.No:50162)  
 Consultant Radiologist

**DR.VAISHALI RAJAN, MBBS DCP**  
 (Pathology)  
 (Reg No - TCC 27150)  
 HOD - HAEMATOLOGY

**DR. ASTHA YADAV, MD**  
 Biochemistry  
 (Reg No - DMC/R/20690)  
 CONSULTANT BIOCHEMIST

View Details



View Report

Page 2 Of 8

**PERFORMED AT :**

 DDRC AGILUS PATHLABS LIMITED  
 ASTER SQUARE BUILDING, ULLOOR,  
 MEDICAL COLLEGE P.O  
 TRIVANDRUM, 695011  
 KERALA, INDIA  
 Tel : 93334 93334, Fax : CIN - U85190MH2006PTC161480  
 Email : customercare.ddrc@agilus.in

**Patient Ref. No. 66600006575888**

<b>PATIENT NAME : PRIYA VINOD</b>		<b>REF. DOCTOR : SELF</b>	
<b>CODE/NAME &amp; ADDRESS :</b> CA00010147 - MEDIWHEEL ARCOFEMI HEALTHCARE LIMITED F701A, LADO SARAI, NEW DELHI,SOUTH DELHI, DELHI, SOUTH DELHI 110030 8800465156		<b>ACCESSION NO :</b> <b>4182WK000439</b>	<b>AGE/SEX :</b> 42 Years Female
		<b>PATIENT ID :</b> PRIYF0211814182	<b>DRAWN :</b>
		<b>CLIENT PATIENT ID:</b>	<b>RECEIVED :</b> 02/11/2023 08:18:38
		<b>ABHA NO :</b>	<b>REPORTED :</b> 03/11/2023 13:51:30

Test Report Status	Preliminary	Results	Units
--------------------	-------------	---------	-------

		Diabetes diagnosis: > or = 6.5 Therapeutic goals: < 7.0 Action suggested : > 8.0 (ADA Guideline 2021)	
MEAN PLASMA GLUCOSE	99.7	< 116.0	mg/dL

**BLOOD COUNTS,EDTA WHOLE BLOOD**

HEMOGLOBIN	14.3	12.0 - 15.0	g/dL
RED BLOOD CELL COUNT	<b>4.97 High</b>	3.80 - 4.80	mil/ $\mu$ L
WHITE BLOOD CELL COUNT	9.72	4.0 - 10.0	thou/ $\mu$ L
PLATELET COUNT	375	150 - 410	thou/ $\mu$ L

**RBC AND PLATELET INDICES**

HEMATOCRIT	42.9	36.0 - 46.0	%
MEAN CORPUSCULAR VOL	86.3	83.0 - 101	fL
MEAN CORPUSCULAR HGB.	28.8	27.0 - 32.0	pg
MEAN CORPUSCULAR HEMOGLOBIN CONCENTRATION	33.3	31.50 - 34.50	g/dL
RED CELL DISTRIBUTION WIDTH	13.2	11.60 - 14.0	%
MENTZER INDEX	17.4		
MEAN PLATELET VOLUME	8.8	6.80 - 10.90	fL

**WBC DIFFERENTIAL COUNT**

SEGMENTED NEUTROPHILS	70	40.0 - 80.0	%
LYMPHOCYTES	24	20.0 - 40.0	%
MONOCYTES	4	2.0 - 10.0	%
EOSINOPHILS	2	1.0 - 6.0	%
BASOPHILS	0	0.0 - 1.0	%
ABSOLUTE NEUTROPHIL COUNT	6.84	2.0 - 7.0	thou/ $\mu$ L

**DR. VAISHALI RAJAN, MBBS DCP**  
(Pathology)  
(Reg No - TCC 27150)  
HOD - HAEMATOLOGY

**DR. ASTHA YADAV, MD**  
Biochemistry  
(Reg No - DMC/R/20690)  
CONSULTANT BIOCHEMIST



View Details



View Report

**PERFORMED AT :**

DDRC AGILUS PATHLABS LIMITED  
ASTER SQUARE BUILDING, ULLOOR,  
MEDICAL COLLEGE P.O  
TRIVANDRUM, 695011  
KERALA, INDIA  
Tel : 93334 93334, Fax : CIN - U85190MH2006PTC161480  
Email : customercare.ddrc@agilus.in



**Patient Ref. No. 66600006575888**



PATIENT NAME : PRIYA VINOD

REF. DOCTOR : SELF

CODE/NAME & ADDRESS : CA00010147 -  
MEDIWHEEL ARCOFEMI HEALTHCARE LIMITED  
F701A, LADO SARAI, NEW DELHI, SOUTH DELHI,  
DELHI,  
SOUTH DELHI 110030  
8800465156

ACCESSION NO : **4182WK000439**  
PATIENT ID : PRIYF0211814182  
CLIENT PATIENT ID:  
ABHA NO :

AGE/SEX : 42 Years Female  
DRAWN :  
RECEIVED : 02/11/2023 08:18:38  
REPORTED : 03/11/2023 13:51:30

Test Report Status	Preliminary	Results	Units	
ABSOLUTE LYMPHOCYTE COUNT		2.33	1.0 - 3.0	thou/ $\mu$ L
ABSOLUTE MONOCYTE COUNT		0.35	0.20 - 1.0	thou/ $\mu$ L
ABSOLUTE EOSINOPHIL COUNT		0.16	0.02 - 0.50	thou/ $\mu$ L
ABSOLUTE BASOPHIL COUNT		0.00		thou/ $\mu$ L
NEUTROPHIL LYMPHOCYTE RATIO (NLR)		2.9		

**ERYTHROCYTE SEDIMENTATION RATE (ESR), WHOLE BLOOD**

SEDIMENTATION RATE (ESR)	8	0 - 20	mm at 1 hr
--------------------------	---	--------	------------

**SUGAR URINE - POST PRANDIAL**

RESULT PENDING

**SUGAR URINE - FASTING**

RESULT PENDING

**IMMUNOHAEMATOLOGY****MEDIWHEEL HEALTH CHECKUP ABOVE 40(F)2DECHO****ABO GROUP & RH TYPE, EDTA WHOLE BLOOD**

ABO GROUP	TYPE O
RH TYPE	NEGATIVE

**BIO CHEMISTRY****MEDIWHEEL HEALTH CHECKUP ABOVE 40(F)2DECHO****BLOOD UREA NITROGEN (BUN), SERUM**

BLOOD UREA NITROGEN	7	Adult(<60 yrs) : 6 to 20	mg/dL
---------------------	---	--------------------------	-------

**BUN/CREAT RATIO**

DR. ASTHA YADAV, MD  
Biochemistry  
(Reg No - DMC/R/20690)  
CONSULTANT BIOCHEMIST



DR. VAISHALI RAJAN, MBBS DCP  
(Pathology)  
(Reg No - TCC 27150)  
HOD - HAEMATOLOGY

Page 4 Of 8



View Details



View Report

**PERFORMED AT :**

DDRC AGILUS PATHLABS LIMITED  
ASTER SQUARE BUILDING, ULLOOR,  
MEDICAL COLLEGE P.O  
TRIVANDRUM, 695011  
KERALA, INDIA  
Tel : 93334 93334, Fax : CIN - U85190MH2006PTC161480  
Email : customercare.ddrc@agilus.in



<b>PATIENT NAME : PRIYA VINOD</b>		<b>REF. DOCTOR : SELF</b>	
<b>CODE/NAME &amp; ADDRESS :</b> CA00010147 - MEDIWHEEL ARCOFEMI HEALTHCARE LIMITED F701A, LADO SARAI, NEW DELHI,SOUTH DELHI, DELHI, SOUTH DELHI 110030 8800465156	ACCESSION NO : <b>4182WK000439</b>	AGE/SEX : 42 Years	Female
	PATIENT ID : PRIYF0211814182	DRAWN :	
	CLIENT PATIENT ID:	RECEIVED : 02/11/2023 08:18:38	
	ABHA NO :	REPORTED : 03/11/2023 13:51:30	

Test Report Status	Preliminary	Results	Units
--------------------	-------------	---------	-------

BUN/CREAT RATIO 9.7

**CREATININE, SERUM**

CREATININE 0.72 18 - 60 yrs : 0.6 - 1.1 mg/dL

**GLUCOSE, POST-PRANDIAL, PLASMA**

GLUCOSE, POST-PRANDIAL, PLASMA 102  
 Diabetes Mellitus : > or = 200. mg/dL  
 Impaired Glucose tolerance/  
 Prediabetes : 140 - 199.  
 Hypoglycemia : < 55.

**GLUCOSE FASTING,FLUORIDE PLASMA**

FBS (FASTING BLOOD SUGAR) 87  
 Diabetes Mellitus : > or = 126. mg/dL  
 Impaired fasting Glucose/  
 Prediabetes : 101 - 125.  
 Hypoglycemia : < 55.

**LIVER FUNCTION TEST WITH GGT**

BILIRUBIN, TOTAL 0.48 General Range : < 1.1 mg/dL  
 BILIRUBIN, DIRECT 0.17 General Range : < 0.3 mg/dL  
 BILIRUBIN, INDIRECT 0.31 General Range : <0.85 mg/dL  
 TOTAL PROTEIN 8.1 Ambulatory : 6.4 - 8.3 g/dL  
 Recumbant : 6 - 7.8  
 ALBUMIN 4.8 20-60yrs : 3.5 - 5.2 g/dL  
 GLOBULIN 3.3 General Range : 2 - 3.5 g/dL  
 Premature Neonates : 0.29 - 1.04  
 ALBUMIN/GLOBULIN RATIO 1.5 General Range : 1.1 - 2.5 RATIO

**DR. ASTHA YADAV, MD**  
**Biochemistry**  
**(Reg No - DMC/R/20690)**  
**CONSULTANT BIOCHEMIST**



View Details



View Report

**PERFORMED AT :**

DDRC AGILUS PATHLABS LIMITED  
 ASTER SQUARE BUILDING, ULLLOOR,  
 MEDICAL COLLEGE P.O  
 TRIVANDRUM, 695011  
 KERALA, INDIA  
 Tel : 93334 93334, Fax : CIN - U85190MH2006PTC161480  
 Email : customercare.ddrc@agilus.in



**Patient Ref. No. 66600006575888**

**PATIENT NAME : PRIYA VINOD**

**REF. DOCTOR : SELF**

<b>CODE/NAME &amp; ADDRESS :</b> CA00010147 - MEDIWHEEL ARCOFEMI HEALTHCARE LIMITED F701A, LADO SARAI, NEW DELHI,SOUTH DELHI, DELHI, SOUTH DELHI 110030 8800465156	<b>ACCESSION NO :</b> <b>4182WK000439</b> <b>PATIENT ID :</b> PRIYF0211814182 <b>CLIENT PATIENT ID:</b> <b>ABHA NO :</b>	<b>AGE/SEX :</b> 42 Years Female <b>DRAWN :</b> <b>RECEIVED :</b> 02/11/2023 08:18:38 <b>REPORTED :</b> 03/11/2023 13:51:30
---	---	--

Test Report Status	Preliminary	Results	Units
--------------------	-------------	---------	-------

ASPARTATE AMINOTRANSFERASE (AST/SGOT)	21	Adults : < 33	U/L
ALANINE AMINOTRANSFERASE (ALT/SGPT)	12	Adults : < 34	U/L
ALKALINE PHOSPHATASE	106	Adult (<60yrs) : 35 - 105	U/L
GAMMA GLUTAMYL TRANSFERASE (GGT)	19	Adult (female) : < 40	U/L

**TOTAL PROTEIN, SERUM**

TOTAL PROTEIN	8.1	Ambulatory : 6.4 - 8.3 Recumbant : 6 - 7.8	g/dL
---------------	-----	---	------

**URIC ACID, SERUM**

URIC ACID	4.3	Adults : 2.4-5.7	mg/dL
-----------	-----	------------------	-------

**BIOCHEMISTRY - LIPID**

**MEDIWHEEL HEALTH CHECKUP ABOVE 40(F)2DECHO**

**LIPID PROFILE, SERUM**

CHOLESTEROL	139	Desirable : < 200 Borderline : 200-239 High : >or= 240	mg/dL
TRIGLYCERIDES	78	Normal : < 150 High : 150-199 Hypertriglyceridemia : 200-499 Very High : > 499	mg/dL
HDL CHOLESTEROL	<b>32 Low</b>	General range : 40-60	mg/dL
LDL CHOLESTEROL, DIRECT	99	Optimum : < 100 Above Optimum : 100-139 Borderline High : 130-159 High : 160-189 Very High : >or= 190	mg/dL

**DR. ASTHA YADAV, MD**  
**Biochemistry**  
**(Reg No - DMC/R/20690)**  
**CONSULTANT BIOCHEMIST**



View Details



View Report

**PERFORMED AT :**

DDRC AGILUS PATHLABS LIMITED  
ASTER SQUARE BUILDING, ULLOOR,  
MEDICAL COLLEGE P.O  
TRIVANDRUM, 695011  
KERALA, INDIA  
Tel : 93334 93334, Fax : CIN - U85190MH2006PTC161480  
Email : customercare.ddrc@agilus.in



**Patient Ref. No. 66600006575888**



<b>PATIENT NAME : PRIYA VINOD</b>		<b>REF. DOCTOR : SELF</b>	
<b>CODE/NAME &amp; ADDRESS :</b> CA00010147 - MEDIWHEEL ARCOFEMI HEALTHCARE LIMITED F701A, LADO SARAI, NEW DELHI,SOUTH DELHI, DELHI, SOUTH DELHI 110030 8800465156	<b>ACCESSION NO :</b> <b>4182WK000439</b>	<b>AGE/SEX :</b> 42 Years Female	<b>DRAWN :</b>
	<b>PATIENT ID :</b> PRIYF0211814182	<b>RECEIVED :</b> 02/11/2023 08:18:38	<b>REPORTED :</b> 03/11/2023 13:51:30
	<b>CLIENT PATIENT ID:</b>		
	<b>ABHA NO :</b>		

Test Report Status	Preliminary	Results	Units
NON HDL CHOLESTEROL		107	mg/dL
		Desirable : < 130 Above Desirable : 130 -159 Borderline High : 160 - 189 High : 190 - 219 Very high : > / = 220	
VERY LOW DENSITY LIPOPROTEIN CHOL/HDL RATIO		15.6	mg/dL
		</= 30.0	
LDL/HDL RATIO		4.3	
		Low Risk : 3.3 - 4.4 Average Risk : 4.5 - 7.0 Moderate Risk : 7.1 - 11.0 High Risk : > 11.0	
		3.1	
		Desirable/Low Risk - 0.5-3 Borderline/Moderate Risk- 3.1-6 High Risk- >6.0	

**HISTOPATHOLOGY**

**MEDIWHEEL HEALTH CHECKUP ABOVE 40(F)2DECHO** RESULT PENDING  
**CYTOLOGY - CS (PAP SMEAR)** RESULT PENDING

**SPECIALISED CHEMISTRY - HORMONE**

**MEDIWHEEL HEALTH CHECKUP ABOVE 40(F)2DECHO**

**THYROID PANEL, SERUM**

T3	106.00	Non-Pregnant : 80-200  Pregnant Trimester-wise 1st : 81-190 2nd : 100-260 3rd : 100-260	ng/dL
T4	9.22	Adults : 4.5-12.1	µg/dl
TSH 3RD GENERATION	2.910	Non-Pregnant : 0.4-4.2  Pregnant Trimester-wise : 1st : 0.1 - 2.5 2nd : 0.2 - 3	µIU/mL

**DR. ASTHA YADAV, MD**  
**Biochemistry**  
**(Reg No - DMC/R/20690)**  
**CONSULTANT BIOCHEMIST**



View Details



View Report

**PERFORMED AT :**

DDRC AGILUS PATHLABS LIMITED  
 ASTER SQUARE BUILDING, ULLOOR,  
 MEDICAL COLLEGE P.O  
 TRIVANDRUM, 695011  
 KERALA, INDIA  
 Tel : 93334 93334, Fax : CIN - U85190MH2006PTC161480  
 Email : customercare.ddrc@agilus.in



<b>PATIENT NAME : PRIYA VINOD</b>		<b>REF. DOCTOR : SELF</b>	
<b>CODE/NAME &amp; ADDRESS</b> : CA00010147 - MEDIWHEEL ARCOFEMI HEALTHCARE LIMITED F701A, LADO SARAI, NEW DELHI,SOUTH DELHI, DELHI, SOUTH DELHI 110030 8800465156	ACCESSION NO : <b>4182WK000439</b>	AGE/SEX : 42 Years	Female
	PATIENT ID : PRIYF0211814182	DRAWN :	
	CLIENT PATIENT ID:	RECEIVED : 02/11/2023 08:18:38	
	ABHA NO :	REPORTED : 03/11/2023 13:51:30	

Test Report Status	Preliminary	Results	Units
--------------------	-------------	---------	-------

3rd : 0.3 - 3

**CLINICAL PATH - URINALYSIS**

<del>MEDIWHEEL HEALTH CHECKUP ABOVE 40(F)2DECHO</del>	RESULT PENDING
PHYSICAL EXAMINATION, URINE	RESULT PENDING
CHEMICAL EXAMINATION, URINE	RESULT PENDING
MICROSCOPIC EXAMINATION, URINE	RESULT PENDING

**CLINICAL PATH - STOOL ANALYSIS**

<del>MEDIWHEEL HEALTH CHECKUP ABOVE 40(F)2DECHO</del>	RESULT PENDING
PHYSICAL EXAMINATION,STOOL	RESULT PENDING
CHEMICAL EXAMINATION,STOOL	RESULT PENDING
MICROSCOPIC EXAMINATION,STOOL	RESULT PENDING



View Details



View Report

**PERFORMED AT :**

DDRC AGILUS PATHLABS LIMITED  
 ASTER SQUARE BUILDING, ULLOOR,  
 MEDICAL COLLEGE P.O  
 TRIVANDRUM, 695011  
 KERALA, INDIA  
 Tel : 93334 93334, Fax : CIN - U85190MH2006PTC161480  
 Email : customercare.ddrc@agilus.in



**Patient Ref. No. 66600006575888**