

Chandan Diagnostic



Age / Gender: 42/Male

Date and Time: 27th May 23 9:55 AM

Patient ID: CVAR0015972324

Patient Name: Mr.RAMESH KUMAR PATEL -PKG10000236

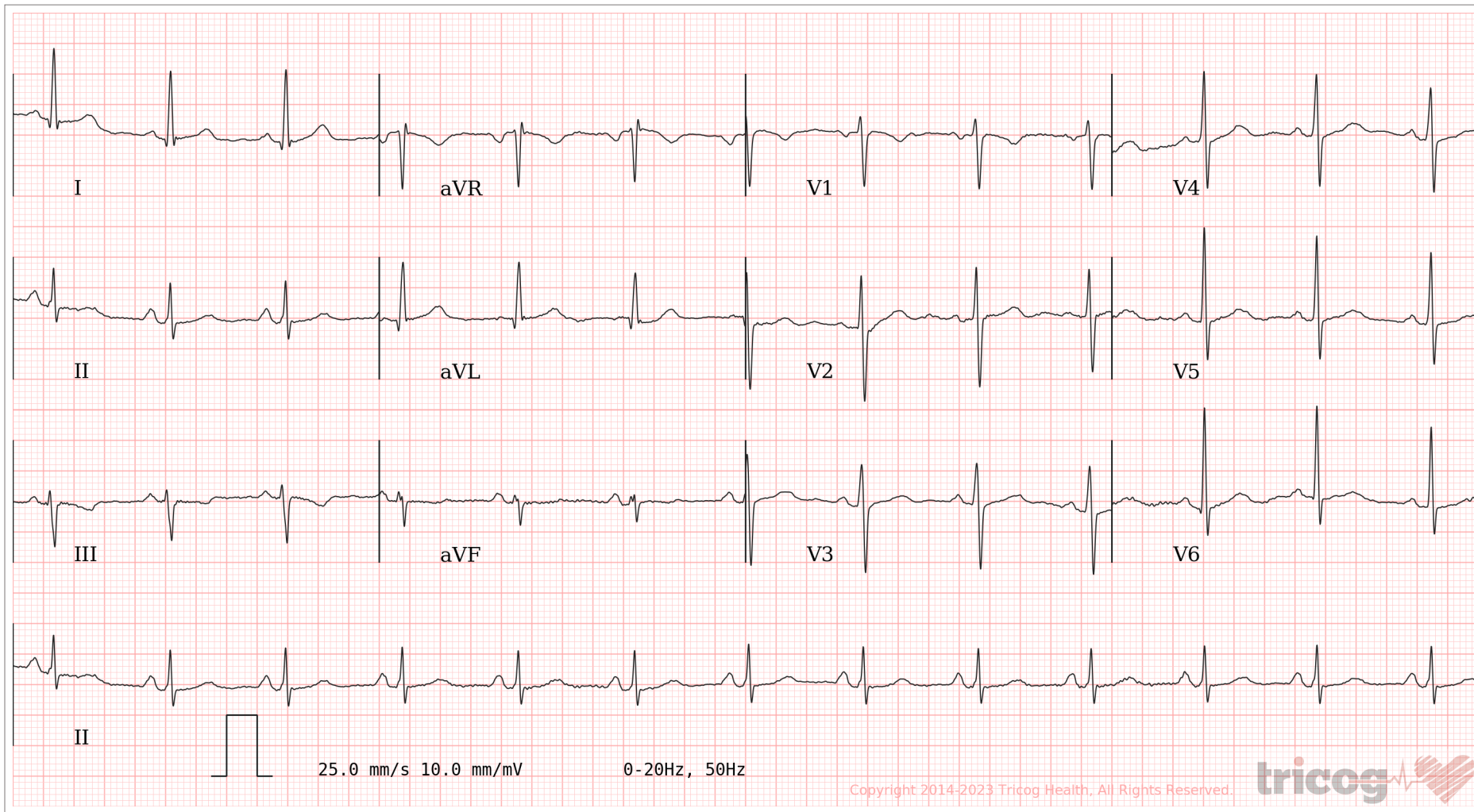

AR: 80bpm VR: 80bpm QRSD: 78ms QT: 368ms QTcB: 424ms PRI: 142ms P-R-T: 60° -3° 5°

ECG Within Normal Limits: Sinus Rhythm. Please correlate clinically.

AUTHORIZED BY

Dr. Charit
MD, DM: Cardiology

63382

REPORTED BY

Dr Aman Syed

71684

Disclaimer: Analysis in this report is based on ECG alone and should only be used as an adjunct to clinical history, symptoms and results of other invasive and non-invasive tests and must be interpreted by a qualified physician.



भारत सरकार

Government of India



रमेश कुमार पटेल

RAMESH KUMAR PATEL

जन्म तिथि/DOB: 15/08/1980

पुरुष/ MALE

Download Date: 23/01/2021

Issue Date: 08/01/2021

6841 5806 3725

VID : 9175 1235 2551 2980

मेरा आधार, मेरी पहचान

Mr. RAMESH KUMAR PATEL

ID : 159723

TREADMILL TEST SUMMARY REPORT

Age/Sex : 42/M

H/W : 161/72

Protocol: BRUCE

Ref. by : MEDIWHEEL

Recorded : 27-05-23

History:

Indication1:

Medication1:

Indication2:

Medication2:

Indication3:

Medication3:

PHASE	PHASE TIME	STAGE TIME	SPEED (Km./Hr.)	GRADE (%)	H.R. (BPM)	B.P. (mmHg)	RPP X100	II	ST LEVEL (mm) V2	V5	METS
SUPINE					101	122/82	123	-2.2	0.3	-1.2	
HYPERVENT	0:07	0:07			95	122/82	115	-2.3	0.4	-1.1	
VALSALVA					97	122/82	118	-2.3	0.4	-1.1	
STANDING					95	122/82	115	-2.2	0.4	-1.0	
STAGE 1	2:59	2:59	2.70	10.00	114	132/82	150	-2.3	0.5	-0.9	4.80
STAGE 2	5:59	2:59	4.00	12.00	129	142/82	183	-2.2	0.5	-1.1	7.10
STAGE 3	8:59	2:59	5.40	14.00	151	152/82	229	-2.7	0.3	-1.5	10.00
EVENT	9:27	0:27	6.70	16.00	154	152/82	234	-2.6	0.3	-1.5	10.60
STAGE 4	9:29	0:29	6.70	16.00	154	152/82	234	-2.7	0.1	-1.6	10.65
PEAK EXER	9:30	0:30			155	152/82	235	-2.7	0.1	-1.6	10.67
EVENT	0:32	0:32	0.00	0.00	145	152/82	220	-2.4	0.7	-1.1	
EVENT	1:02	1:02	0.00	0.00	128	152/82	194	-1.8	0.9	-0.4	
EVENT	2:02	2:02	0.00	0.00	115	152/82	174	-2.0	0.9	-0.7	

RESULTS

Exercise Duration : 9:30 Minutes
 Max Heart Rate : 155 bpm - 87 % of target heart rate 178 bpm
 Max Blood Pressure : 152/82 mmHg
 Max Work Load : 10.67 METS
 Reason of Termination :

IMPRESSIONS

→ Baseline ECG is normal
 → No significant ST-T change present at peak exercise and recover
 → TMT is negative for AMI

TMT is negative for AMI

Dr. Ankit Krishna Agarwal
 M.B.B.S., MD, DM
 Cardiologist
 Reg. No. - 39794

Cardiologist

Mr. RAMESH KUMAR PATEL

I.D. : 169723

AGE/SEX : 42/M

RECORDED : 27-05-23

RATE : 101 BPM

B.P. : 122/82 mmHg

SUPINE

PRETEST

ST @ 10mm/mV

80ms PostJ

RAW ECG

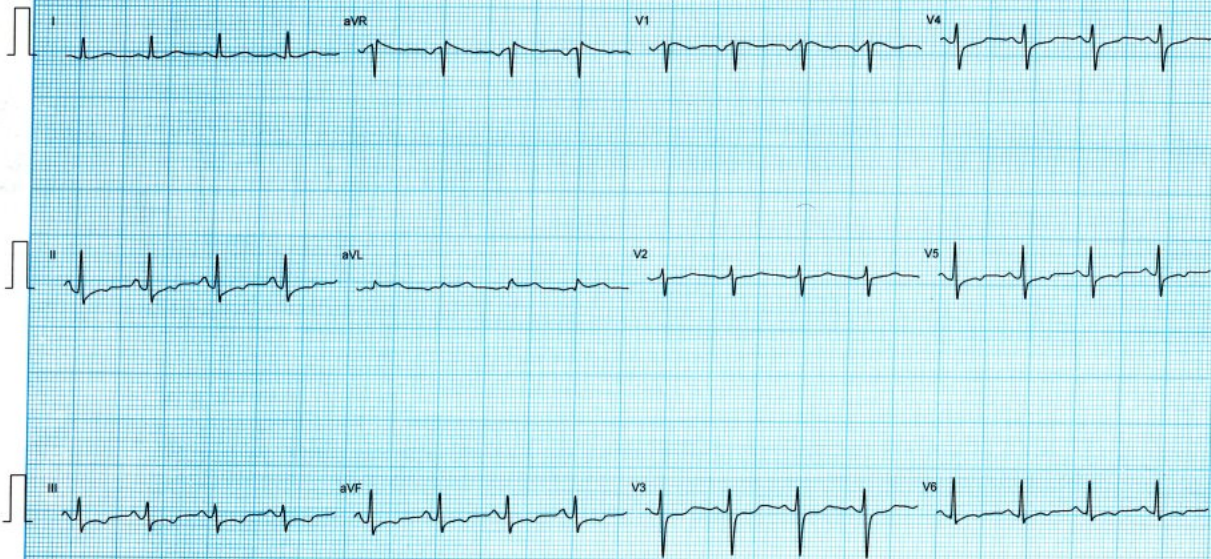

MR. RAMESH KUMAR PATEL

I.D. : 158723

AGE/SEX : 42/M

RECORDED : 27-05-23

RATE : 95 BPM

B.P. : 122/82 mmHg

HYPERVENTILATION

PRETEST

STAGE TIME : 0:07

GT @ 10mm/mV

80ms Post.J

LINKED MEDIAN

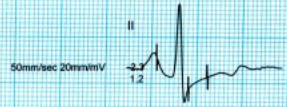
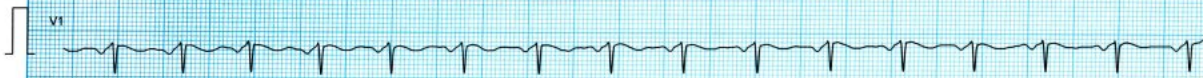
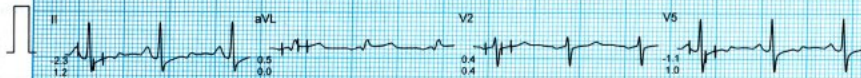
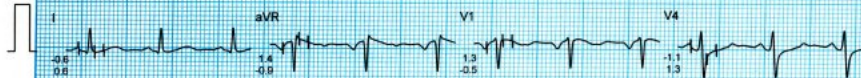

MR. RAMESH KUMAR PATEL

I.D. : 169723

AGE/SEX : 42/M

RECORDED : 27-05-23

RATE : 97 BPM

B.P. : 122/82 mmHg

VALSALVA

PRETEST

ST @ 10mm/mV

80ms PostJ

LINKED MEDIAN

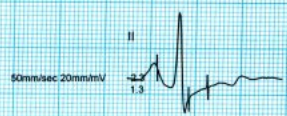
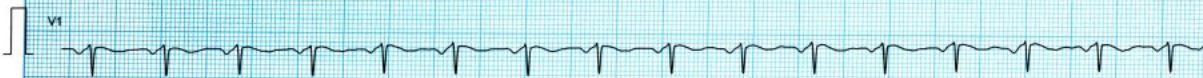
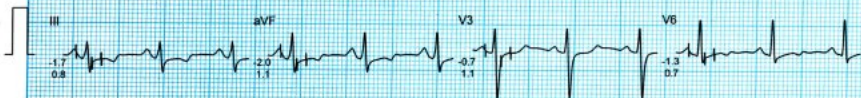
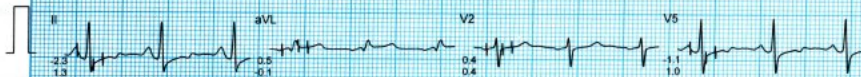
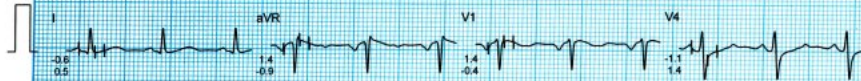

MR. RAMESH KUMAR PATEL

I.D. : 158723

AGE/SEX : 42/M

RECORDED : 27-05-23

RATE : 95 BPM

B.P. : 122/82 mmHg

STANDING

PRETEST

ST @ 10mm/mV

80ms PostJ

LINKED MEDIAN

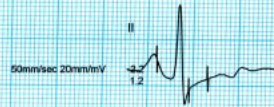
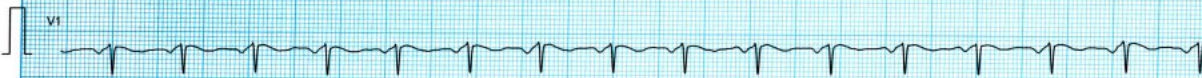
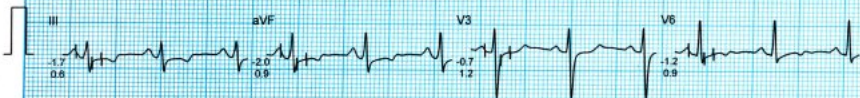
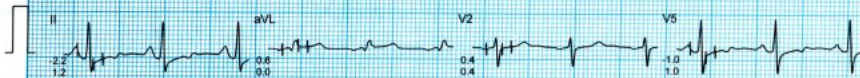
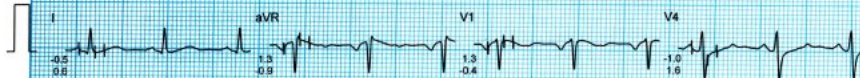

Mr. RAMESH KUMAR PATEL

I.D. : 199723

AGE/SEX : 42/M

RECORDED : 27-05-23

RATE : 114 BPM

B.P. : 132/82 mmHg

BRUCE

EXERCISE 1

PHASE TIME : 2:59

STAGE TIME : 2:59

ST @ 10mm/mV

80ms PostJ

SPEED : 2.7 Km./Hr.

GRADE : 10.0 %

LINKED MEDIAN

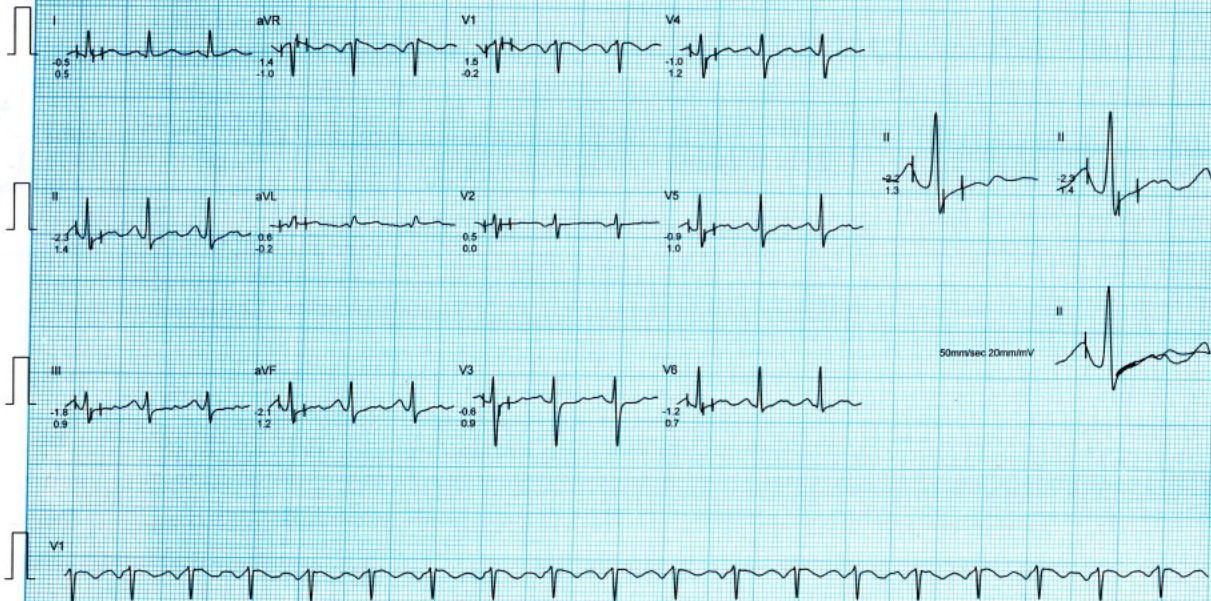

Mr. RAMESH KUMAR PATEL

I.D. : 159723

AGE/SEX : 42/M

RECORDED : 27-05-23

RATE : 129 BPM

B.P. : 142/82 mmHg

BRUCE

EXERCISE 2

PHASE TIME : 5:59

STAGE TIME : 2:59

GT @ 10mm/mV

/80ms PostJ

SPEED : 4.0 Km./Hr.

GRADE : 12.0 %

LINKED MEDIAN

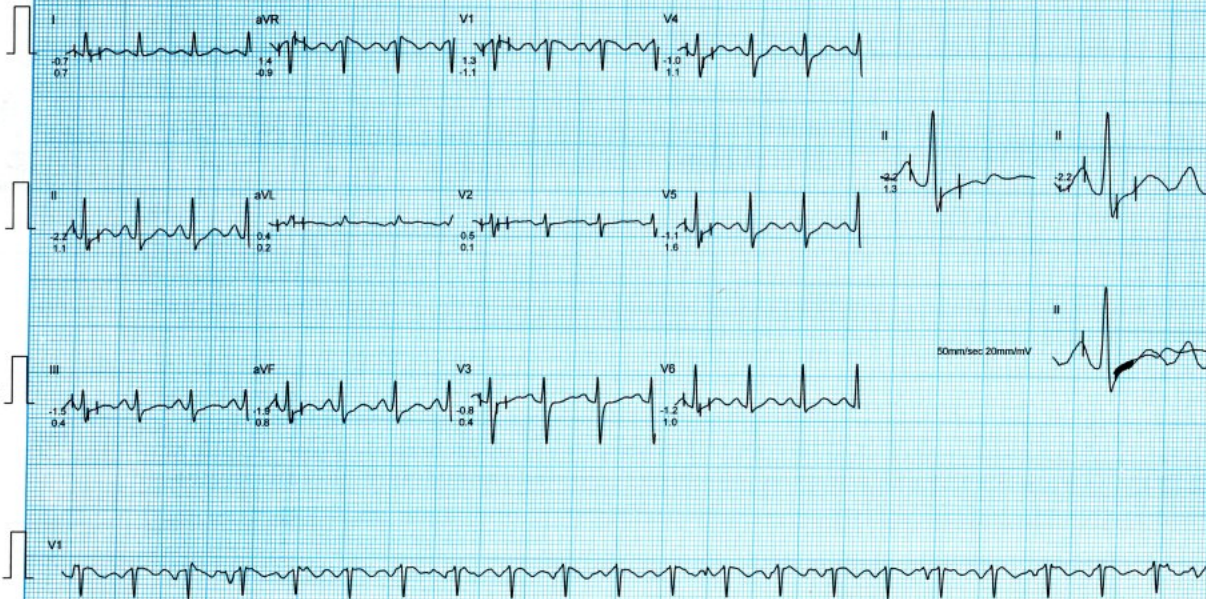

Mr. RAMESH KUMAR PATEL

I.D. : 159723

AGE/SEX : 42/M

RECORDED : 27-05-23

RATE : 151 BPM

B.P. : 152/82 mmHg

BRUCE

EXERCISE 3

PHASE TIME : 8:59

STAGE TIME : 2:59

ST @ 10mm/mV

80ms PostJ

SPEED : 5.4 Km./Hr.

GRADE : 14.0 %

LINKED MEDIAN

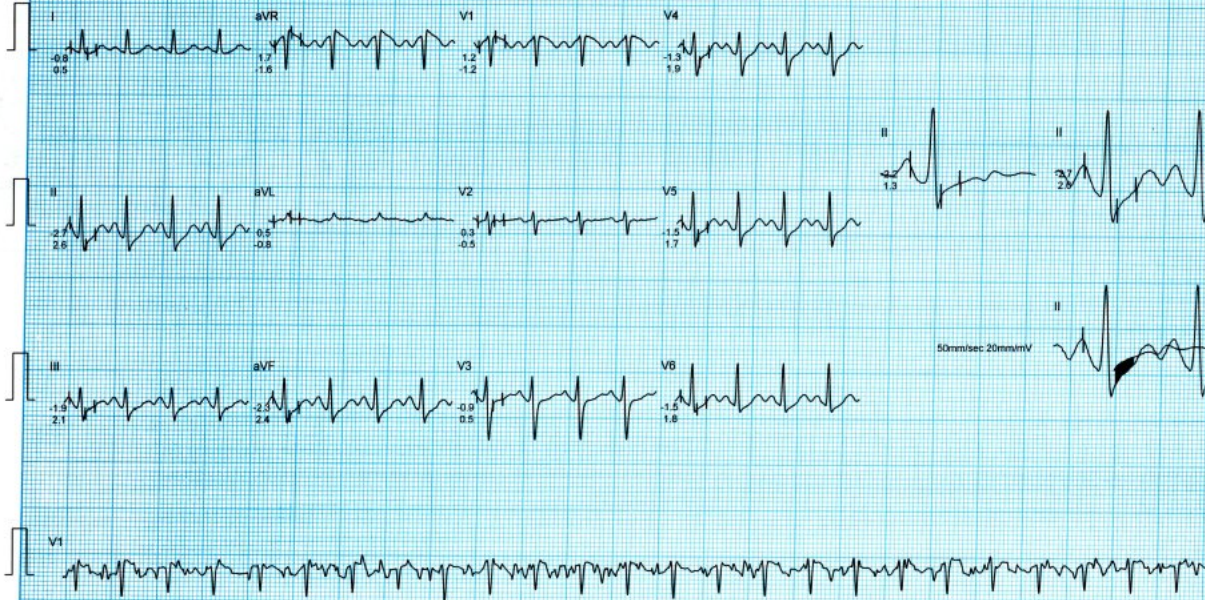

M. RAMESH KUMAR PATEL

I.D. : 159723

AGE/SEX : 42/M

RECORDED : 27-05-23

RATE : 154 BPM

B.P. : 152/82 mmHg

BRUCE

EXERCISE 4 (EVENT)

PHASE TIME : 9:27

STAGE TIME : 0:27

ST @ 10mm/mV

80ms PostJ

SPEED : 6.7 Km./Hr.

GRADE : 16.0 %

RAW E.C.G.

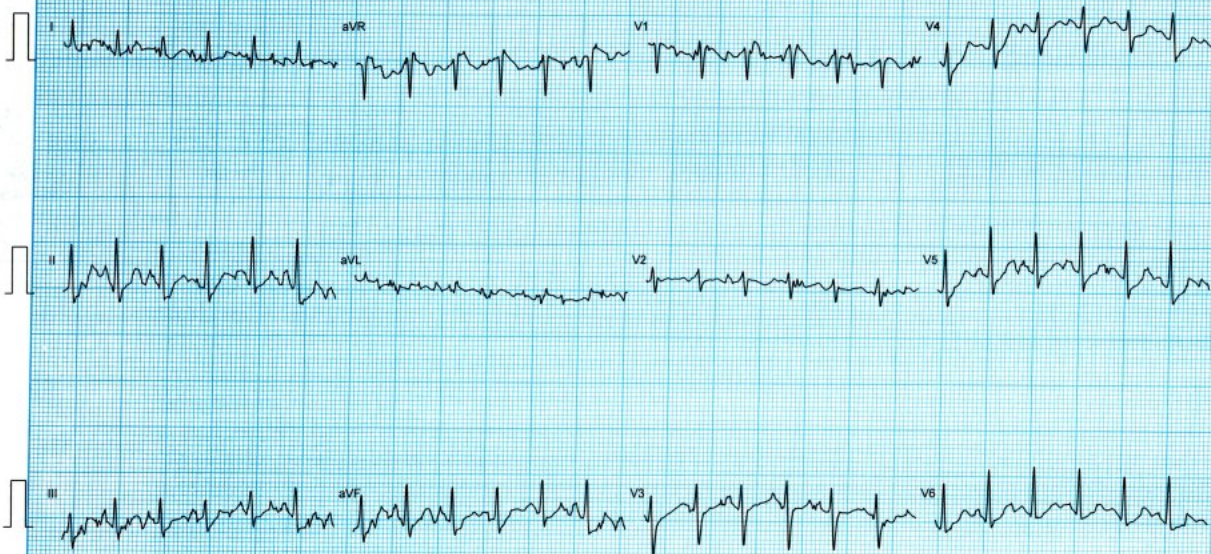

Mr. RAMESH KUMAR PATEL

I.D. : 159723

AGE/SEX : 42/M

RECORDED : 27-05-23

RATE : 155 BPM

B.P. : 152/82 mmHg

DRUGS

PEAK EXER

PHASE TIME : 9:30

STAGE TIME : 0:30

ST @ 10mm/mV

80ms PostJ

SPEED : 6.7 Km./Hr

GRADE : 16.0 %

MIXED E.C.G.

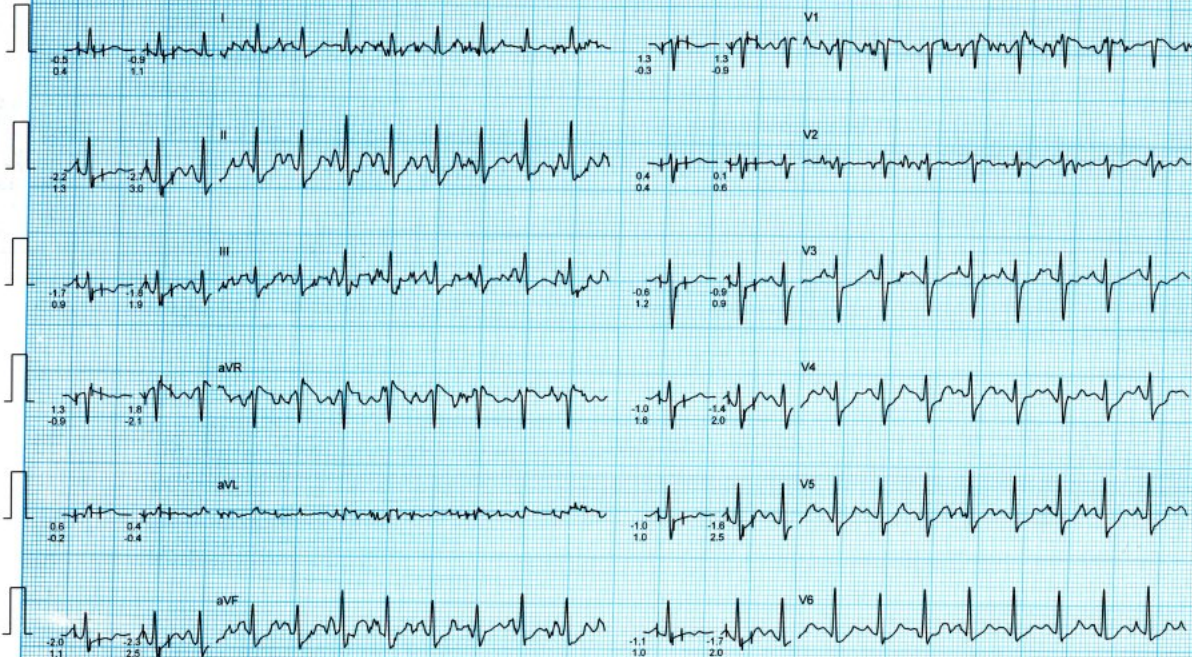

M. RAMESH KUMAR PATEL

I.D. : 159723

AGE/SEX : 42/M

RECORDED : 27-05-23

RATE : 145 BPM

B.P. : 152/82 mmHg

BRUCE

RECOVERY (EVENT)

PHASE TIME : 0:32

ST @ 10mm/mV

80ms PostJ

SPEED : 0.0 Km./Hr.

GRADE : 0.0 %

RAW E.C.G.

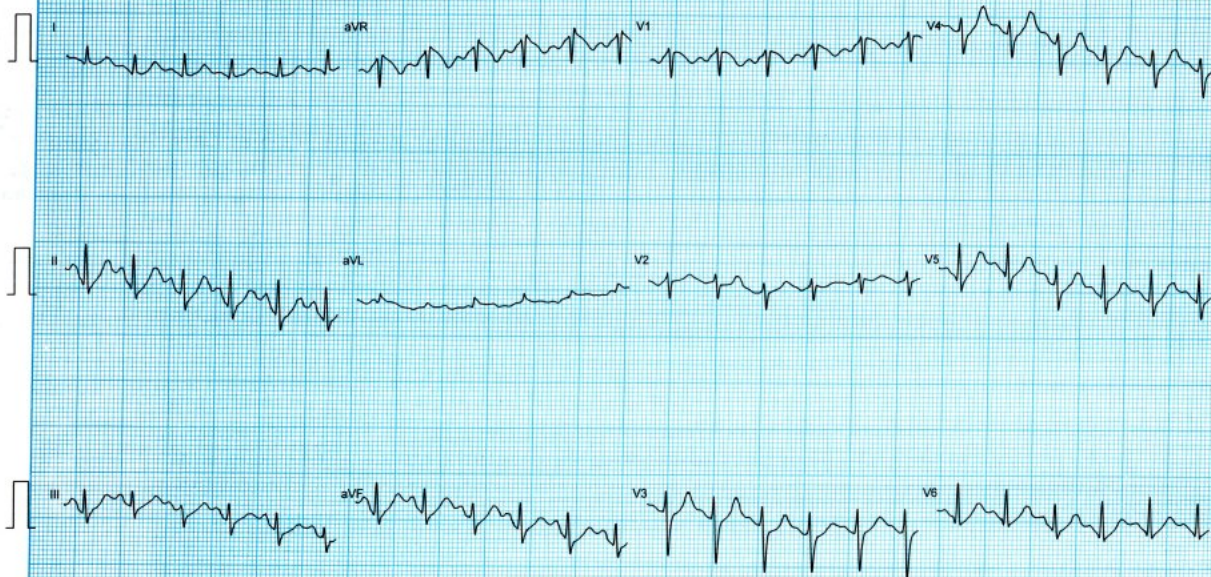

Mr. RAMESH KUMAR PATEL

I.D. : 159723

AGE/SEX : 42/M

RECORDED : 27-05-23

RATE : 128 BPM

B.P. : 152/82 mmHg

BRUCE

RECOVERY (EVENT)

PHASE TIME : 1.02

ST @ 10mm/mV

80ms PostJ

SPEED : 0.0 Km./Hr.

GRADE : 0.0 %

RAW ECG.

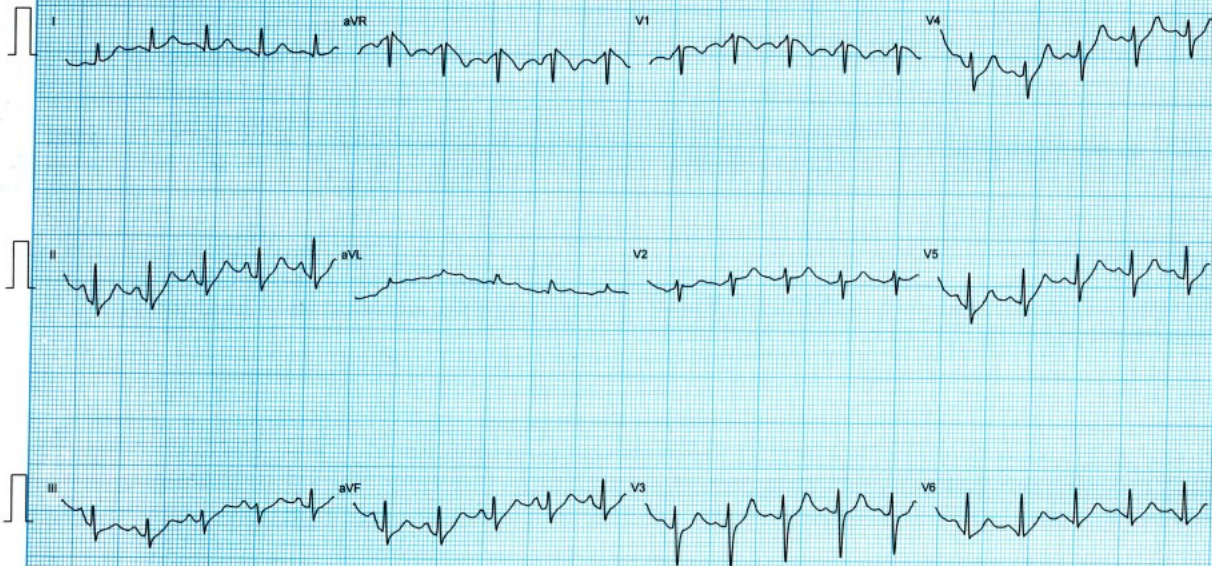

Mr. RAMESH KUMAR PATEL

I.D. : 169723

AGE/SEX : 42/M

RECORDED : 27-05-23

RATE : 115 BPM

B.P. : 152/82 mmHg

BRUCE

RECOVERY (EVENT)

PHASE TIME : 2:02

ST @ 10mm/mV

80ms PostJ

SPEED : 0.0 Km./Hr.

GRADE : 0.0 %

RAW E.C.G.

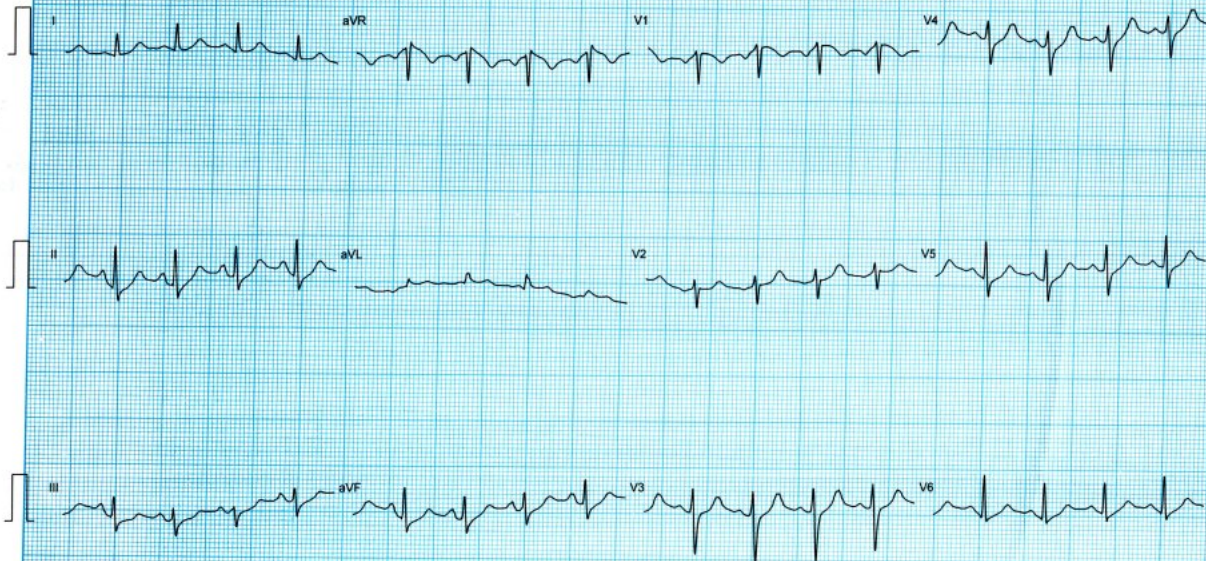

Name of Company: Boby
Name of Executive: Ramesh Kumar Patel.
Date of Birth: 15/08/1989
Sex: Male / Female
Height: 161 CMs
Weight: 72 KGs
BMI (Body Mass Index): 27.8
Chest (Expiration / Inspiration) 92 / 95 CMs
Abdomen: 93 CMs
Blood Pressure: 122 / 82 mm/Hg
Pulse: 70h BPM - Regular / Irregular
RR: 18h Resp/Min
Ident Mark: Cut Mark on left hand
Any Allergies: no
Vertigo: no
Any Medications: no
Any Surgical History: no
Habits of alcoholism/smoking/tobacco: no
Chief Complaints if any: no
Lab Investigation Reports: yes Att
Eye Check up vision & Color vision: no
Left eye: no
Right eye: no

Near vision: *good*
Far vision: *good*
Dental check up: *good*
ENT Check up: *good*
Eye Checkup: *good*

Final impression

Certified that I examined.....*Ramesh Kumar Patel* S/o or D/o
.....is presently in good health and free from any
cardio-respiratory/communicable ailment, he/she is **fit / Unfit** to join any
organization.

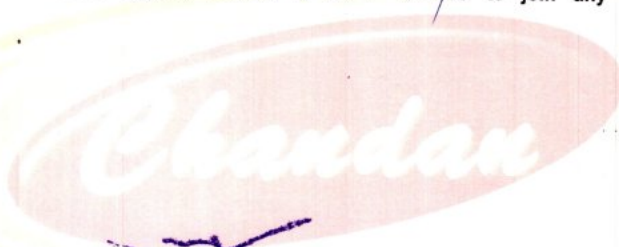

Client Signature :-

.....
Signature of Medical Examiner

Name & Qualification - Dr. R. C. Roy
(MBBS,MD)

Date.....*22/05* /2023

Place - VARANASI

Dr. R.C. ROY
MBBS.,MD. (Radio Diagnosis)
Reg. No.-26918

Chandan Diagnostic Center
99, Shivaji Nagar, Mahmooorganj
Varanasi-221010 (U.P.)
Phone No.:0542-2223232



CHANDAN DIAGNOSTIC CENTRE

Add: 99, Shivaji Nagar Mahmoorganj, Varanasi
Ph: 9235447795,0542-3500227
CIN : U85110DL2003PLC308206



Patient Name	: Mr.RAMESH KUMAR PATEL -PKG10000236	Registered On	: 27/May/2023 08:32:50
Age/Gender	: 42 Y 0 M 0 D /M	Collected	: 27/May/2023 11:16:11
UHID/MR NO	: CVAR.0000038189	Received	: 27/May/2023 11:29:09
Visit ID	: CVAR0015972324	Reported	: 27/May/2023 15:03:02
Ref Doctor	: Dr.MEDIWHEEL VNS -	Status	: Final Report

DEPARTMENT OF HAEMATOLOGY

MEDIWHEEL BANK OF BARODA MALE ABOVE 40 YRS

Test Name	Result	Unit	Bio. Ref. Interval	Method
-----------	--------	------	--------------------	--------

Blood Group (ABO & Rh typing) * , Blood

Blood Group	O
Rh (Anti-D)	POSITIVE

Complete Blood Count (CBC) * , Whole Blood

Haemoglobin	13.30	g/dl	1 Day- 14.5-22.5 g/dl 1 Wk- 13.5-19.5 g/dl 1 Mo- 10.0-18.0 g/dl 3-6 Mo- 9.5-13.5 g/dl 0.5-2 Yr- 10.5-13.5 g/dl 2-6 Yr- 11.5-15.5 g/dl 6-12 Yr- 11.5-15.5 g/dl 12-18 Yr 13.0-16.0 g/dl Male- 13.5-17.5 g/dl Female- 12.0-15.5 g/dl
-------------	-------	------	--

TLC (WBC)	7,100.00	/Cu mm	4000-10000	ELECTRONIC IMPEDANCE
-----------	----------	--------	------------	----------------------

DLC

Polymorphs (Neutrophils)	50.00	%	55-70	ELECTRONIC IMPEDANCE
Lymphocytes	40.00	%	25-40	ELECTRONIC IMPEDANCE
Monocytes	3.00	%	3-5	ELECTRONIC IMPEDANCE
Eosinophils	7.00	%	1-6	ELECTRONIC IMPEDANCE
Basophils	0.00	%	<1	ELECTRONIC IMPEDANCE

ESR

Observed	10.00	Mm for 1st hr.	
Corrected	6.00	Mm for 1st hr.	<9
PCV (HCT)	41.00	%	40-54

Platelet count

Platelet Count	1.50	LACS/cu mm	1.5-4.0	ELECTRONIC IMPEDANCE/MICROSCOPIC
PDW (Platelet Distribution width)	nr	fL	9-17	ELECTRONIC IMPEDANCE
P-LCR (Platelet Large Cell Ratio)	nr	%	35-60	ELECTRONIC IMPEDANCE
PCT (Platelet Hematocrit)	nr	%	0.108-0.282	ELECTRONIC IMPEDANCE
MPV (Mean Platelet Volume)	nr	fL	6.5-12.0	ELECTRONIC IMPEDANCE

RBCCount

RBC Count	4.31	Mill./cu mm	4.2-5.5	ELECTRONIC IMPEDANCE
-----------	------	-------------	---------	----------------------





CHANDAN DIAGNOSTIC CENTRE

Add: 99, Shivaji Nagar Mahmoorganj, Varanasi
Ph: 9235447795, 0542-3500227
CIN : U85110DL2003PLC308206



Patient Name	: Mr.RAMESH KUMAR PATEL -PKG10000236	Registered On	: 27/May/2023 08:32:50
Age/Gender	: 42 Y 0 M 0 D /M	Collected	: 27/May/2023 11:16:11
UHID/MR NO	: CVAR.0000038189	Received	: 27/May/2023 11:29:09
Visit ID	: CVAR0015972324	Reported	: 27/May/2023 15:03:02
Ref Doctor	: Dr.MEDIWHEEL VNS -	Status	: Final Report

DEPARTMENT OF HAEMATOLOGY

MEDIWHEEL BANK OF BARODA MALE ABOVE 40 YRS

Test Name	Result	Unit	Bio. Ref. Interval	Method
Blood Indices (MCV, MCH, MCHC)				
MCV	95.10	fl	80-100	CALCULATED PARAMETER
MCH	30.90	pg	28-35	CALCULATED PARAMETER
MCHC	32.50	%	30-38	CALCULATED PARAMETER
RDW-CV	12.20	%	11-16	ELECTRONIC IMPEDANCE
RDW-SD	44.00	fL	35-60	ELECTRONIC IMPEDANCE
Absolute Neutrophils Count	3,550.00	/cu mm	3000-7000	
Absolute Eosinophils Count (AEC)	497.00	/cu mm	40-440	



S.N. Sinha

Dr.S.N. Sinha (MD Path)





CHANDAN DIAGNOSTIC CENTRE

Add: 99, Shivaji Nagar Mahmoorganj, Varanasi
Ph: 9235447795, 0542-3500227
CIN : U85110DL2003PLC308206



Patient Name	: Mr.RAMESH KUMAR PATEL -PKG10000236	Registered On	: 27/May/2023 08:32:51
Age/Gender	: 42 Y 0 M 0 D /M	Collected	: 27/May/2023 13:34:06
UHID/MR NO	: CVAR.0000038189	Received	: 27/May/2023 13:37:35
Visit ID	: CVAR0015972324	Reported	: 27/May/2023 14:39:29
Ref Doctor	: Dr.MEDIWHEEL VNS -	Status	: Final Report

DEPARTMENT OF BIOCHEMISTRY

MEDIWHEEL BANK OF BARODA MALE ABOVE 40 YRS

Test Name	Result	Unit	Bio. Ref. Interval	Method
-----------	--------	------	--------------------	--------

GLUCOSE FASTING, Plasma

Glucose Fasting	99.10	mg/dl	< 100 Normal 100-125 Pre-diabetes ≥ 126 Diabetes	GOD POD
-----------------	-------	-------	--	---------

Interpretation:

- Kindly correlate clinically with intake of hypoglycemic agents, drug dosage variations and other drug interactions.
- A negative test result only shows that the person does not have diabetes at the time of testing. It does not mean that the person will never get diabetes in future, which is why an Annual Health Check up is essential.
- I.G.T = Impaired Glucose Tolerance.

Glucose PP Sample: Plasma After Meal	113.80	mg/dl	<140 Normal 140-199 Pre-diabetes >200 Diabetes	GOD POD
---	--------	-------	--	---------

Interpretation:

- Kindly correlate clinically with intake of hypoglycemic agents, drug dosage variations and other drug interactions.
- A negative test result only shows that the person does not have diabetes at the time of testing. It does not mean that the person will never get diabetes in future, which is why an Annual Health Check up is essential.
- I.G.T = Impaired Glucose Tolerance.

S.N. Sinha

Dr.S.N. Sinha (MD Path)





CHANDAN DIAGNOSTIC CENTRE

Add: 99, Shivaji Nagar Mahmoorganj, Varanasi
Ph: 9235447795, 0542-3500227
CIN : U85110DL2003PLC308206



Patient Name	: Mr.RAMESH KUMAR PATEL -PKG1000236	Registered On	: 27/May/2023 08:32:51
Age/Gender	: 42 Y 0 M 0 D /M	Collected	: 27/May/2023 11:16:11
UHID/MR NO	: CVAR.0000038189	Received	: 28/May/2023 11:40:31
Visit ID	: CVAR0015972324	Reported	: 28/May/2023 12:25:43
Ref Doctor	: Dr.MEDIWHEEL VNS -	Status	: Final Report

DEPARTMENT OF BIOCHEMISTRY

MEDIWHEEL BANK OF BARODA MALE ABOVE 40 YRS

Test Name	Result	Unit	Bio. Ref. Interval	Method
-----------	--------	------	--------------------	--------

GLYCOSYLATED HAEMOGLOBIN (HBA1C) ** , EDTA BLOOD

Glycosylated Haemoglobin (HbA1c)	5.70	% NGSP		HPLC (NGSP)
Glycosylated Haemoglobin (HbA1c)	39.00	mmol/mol/IFCC		
Estimated Average Glucose (eAG)	117	mg/dl		

Interpretation:

NOTE:-

- eAG is directly related to A1c.
- An A1c of 7% -the goal for most people with diabetes-is the equivalent of an eAG of 154 mg/dl.
- eAG may help facilitate a better understanding of actual daily control helping you and your health care provider to make necessary changes to your diet and physical activity to improve overall diabetes management.

The following ranges may be used for interpretation of results. However, factors such as duration of diabetes, adherence to therapy and the age of the patient should also be considered in assessing the degree of blood glucose control.

Haemoglobin A1C (%)NGSP	mmol/mol / IFCC Unit	eAG (mg/dl)	Degree of Glucose Control Unit
> 8	>63.9	>183	Action Suggested*
7-8	53.0 -63.9	154-183	Fair Control
< 7	<63.9	<154	Goal**
6-7	42.1 -63.9	126-154	Near-normal glycemia
< 6%	<42.1	<126	Non-diabetic level

*High risk of developing long term complications such as Retinopathy, Nephropathy, Neuropathy, Cardiopathy, etc.

**Some danger of hypoglycemic reaction in Type 1diabetics. Some glucose intolerant individuals and "subclinical" diabetics may demonstrate HbA1C levels in this area.

N.B. : Test carried out on Automated G8 90 SL TOSOH HPLC Analyser.

Clinical Implications:

*Values are frequently increased in persons with poorly controlled or newly diagnosed diabetes.

*With optimal control, the HbA 1c moves toward normal levels.

*A diabetic patient who recently comes under good control may still show higher concentrations of glycosylated hemoglobin. This level declines gradually over several months as nearly normal glycosylated *Increases in glycosylated hemoglobin occur in the following non-diabetic conditions: a. Iron-deficiency anemia b. Splenectomy





CHANDAN DIAGNOSTIC CENTRE

Add: 99, Shivaji Nagar Mahmoorganj, Varanasi
Ph: 9235447795, 0542-3500227
CIN : U85110DL2003PLC308206



Patient Name	: Mr.RAMESH KUMAR PATEL -PKG10000236	Registered On	: 27/May/2023 08:32:51
Age/Gender	: 42 Y 0 M 0 D /M	Collected	: 27/May/2023 11:16:11
UHID/MR NO	: CVAR.0000038189	Received	: 28/May/2023 11:40:31
Visit ID	: CVAR0015972324	Reported	: 28/May/2023 12:25:43
Ref Doctor	: Dr.MEDIWHEEL VNS -	Status	: Final Report

DEPARTMENT OF BIOCHEMISTRY

MEDIWHEEL BANK OF BARODA MALE ABOVE 40 YRS

Test Name	Result	Unit	Bio. Ref. Interval	Method
-----------	--------	------	--------------------	--------

c. Alcohol toxicity d. Lead toxicity

*Decreases in A 1c occur in the following non-diabetic conditions: a. Hemolytic anemia b. chronic blood loss

*Pregnancy d. chronic renal failure. Interfering Factors:

*Presence of Hb F and H causes falsely elevated values. 2. Presence of Hb S, C, E, D, G, and Lepore (autosomal recessive mutation resulting in a hemoglobinopathy) causes falsely decreased values.



Dr. Anupam Singh (MBBS MD Pathology)





CHANDAN DIAGNOSTIC CENTRE

Add: 99, Shivaji Nagar Mahmoorganj, Varanasi
Ph: 9235447795,0542-3500227
CIN : U85110DL2003PLC308206



Patient Name	: Mr.RAMESH KUMAR PATEL -PKG1000236	Registered On	: 27/May/2023 08:32:52
Age/Gender	: 42 Y 0 M 0 D /M	Collected	: 27/May/2023 11:16:11
UHID/MR NO	: CVAR.0000038189	Received	: 27/May/2023 11:29:09
Visit ID	: CVAR0015972324	Reported	: 27/May/2023 13:49:10
Ref Doctor	: Dr.MEDIWHEEL VNS -	Status	: Final Report

DEPARTMENT OF BIOCHEMISTRY

MEDIWHEEL BANK OF BARODA MALE ABOVE 40 YRS

Test Name	Result	Unit	Bio. Ref. Interval	Method
BUN (Blood Urea Nitrogen) <i>Sample: Serum</i>	8.30	mg/dL	7.0-23.0	CALCULATED
Creatinine <i>Sample: Serum</i>	1.00	mg/dl	Serum 0.7-1.3 Spot Urine-Male- 20-275 Female-20-320	MODIFIED JAFFES
Uric Acid <i>Sample: Serum</i>	7.10	mg/dl	3.4-7.0	URICASE
LFT (WITH GAMMA GT) * , Serum				
SGOT / Aspartate Aminotransferase (AST)	34.20	U/L	< 35	IFCC WITHOUT P5P
SGPT / Alanine Aminotransferase (ALT)	65.80	U/L	< 40	IFCC WITHOUT P5P
Gamma GT (GGT)	36.90	IU/L	11-50	OPTIMIZED SZAZING
Protein	6.80	gm/dl	6.2-8.0	BIRUET
Albumin	4.20	gm/dl	3.8-5.4	B.C.G.
Globulin	2.60	gm/dl	1.8-3.6	CALCULATED
A:G Ratio	1.62		1.1-2.0	CALCULATED
Alkaline Phosphatase (Total)	115.50	U/L	42.0-165.0	IFCC METHOD
Bilirubin (Total)	0.50	mg/dl	0.3-1.2	JENDRASSIK & GROF
Bilirubin (Direct)	0.30	mg/dl	< 0.30	JENDRASSIK & GROF
Bilirubin (Indirect)	0.20	mg/dl	< 0.8	JENDRASSIK & GROF
LIPID PROFILE (MINI) , Serum				
Cholesterol (Total)	214.00	mg/dl	<200 Desirable 200-239 Borderline High > 240 High	CHOD-PAP
HDL Cholesterol (Good Cholesterol)	53.90	mg/dl	30-70	DIRECT ENZYMATIC
LDL Cholesterol (Bad Cholesterol)	127	mg/dl	< 100 Optimal 100-129 Nr. Optimal/Above Optimal 130-159 Borderline High 160-189 High > 190 Very High	CALCULATED
VLDL	32.82	mg/dl	10-33	CALCULATED
Triglycerides	164.10	mg/dl	< 150 Normal 150-199 Borderline High 200-499 High	GPO-PAP





CHANDAN DIAGNOSTIC CENTRE

Add: 99, Shivaji Nagar Mahmoorganj, Varanasi
Ph: 9235447795, 0542-3500227
CIN : U85110DL2003PLC308206



Patient Name	: Mr.RAMESH KUMAR PATEL -PKG10000236	Registered On	: 27/May/2023 08:32:52
Age/Gender	: 42 Y 0 M 0 D /M	Collected	: 27/May/2023 11:16:11
UHID/MR NO	: CVAR.0000038189	Received	: 27/May/2023 11:29:09
Visit ID	: CVAR0015972324	Reported	: 27/May/2023 13:49:10
Ref Doctor	: Dr.MEDIWHEEL VNS -	Status	: Final Report

DEPARTMENT OF BIOCHEMISTRY

MEDIWHEEL BANK OF BARODA MALE ABOVE 40 YRS

Test Name	Result	Unit	Bio. Ref. Interval	Method
-----------	--------	------	--------------------	--------

>500 Very High



S.N. Sinha

Dr.S.N. Sinha (MD Path)





CHANDAN DIAGNOSTIC CENTRE

Add: 99, Shivaji Nagar Mahmoorganj, Varanasi
Ph: 9235447795,0542-3500227
CIN : U85110DL2003PLC308206



Patient Name	: Mr.RAMESH KUMAR PATEL -PKG10000236	Registered On	: 27/May/2023 08:32:51
Age/Gender	: 42 Y 0 M 0 D /M	Collected	: 27/May/2023 18:33:43
UHID/MR NO	: CVAR.0000038189	Received	: 27/May/2023 18:34:23
Visit ID	: CVAR0015972324	Reported	: 27/May/2023 18:34:57
Ref Doctor	: Dr.MEDIWHEEL VNS -	Status	: Final Report

DEPARTMENT OF CLINICAL PATHOLOGY

MEDIWHEEL BANK OF BARODA MALE ABOVE 40 YRS

Test Name	Result	Unit	Bio. Ref. Interval	Method
-----------	--------	------	--------------------	--------

URINE EXAMINATION, ROUTINE* , Urine

Color	PALE YELLOW			
Specific Gravity	1.030			
Reaction PH	Acidic (6.5)			DIPSTICK
Protein	ABSENT	mg %	< 10 Absent 10-40 (+) 40-200 (++) 200-500 (+++) > 500 (++++)	DIPSTICK
Sugar	ABSENT	gms%	< 0.5 (+) 0.5-1.0 (++) 1-2 (+++) > 2 (++++)	DIPSTICK
Ketone	ABSENT	mg/dl	0.2-2.81	BIOCHEMISTRY
Bile Salts	ABSENT			
Bile Pigments	ABSENT			
Urobilinogen(1:20 dilution)	ABSENT			
Microscopic Examination:				
Epithelial cells	1-2/h.p.f			MICROSCOPIC EXAMINATION
Pus cells	0-2/h.p.f			
RBCs	ABSENT			MICROSCOPIC EXAMINATION
Cast	ABSENT			
Crystals	ABSENT			MICROSCOPIC EXAMINATION
Others	ABSENT			

SUGAR, FASTING STAGE* , Urine

Sugar, Fasting stage	ABSENT	gms%
----------------------	--------	------

Interpretation:

- (+) < 0.5
- (++) 0.5-1.0
- (+++) 1-2
- (++++) > 2





CHANDAN DIAGNOSTIC CENTRE

Add: 99, Shivaji Nagar Mahmoorganj, Varanasi
Ph: 9235447795, 0542-3500227
CIN : U85110DL2003PLC308206



Patient Name	: Mr.RAMESH KUMAR PATEL -PKG10000236	Registered On	: 27/May/2023 08:32:51
Age/Gender	: 42 Y 0 M 0 D /M	Collected	: 27/May/2023 18:33:43
UHID/MR NO	: CVAR.0000038189	Received	: 27/May/2023 18:34:23
Visit ID	: CVAR0015972324	Reported	: 27/May/2023 18:34:57
Ref Doctor	: Dr.MEDIWHEEL VNS -	Status	: Final Report

DEPARTMENT OF CLINICAL PATHOLOGY

MEDIWHEEL BANK OF BARODA MALE ABOVE 40 YRS

Test Name	Result	Unit	Bio. Ref. Interval	Method
-----------	--------	------	--------------------	--------

SUGAR, PP STAGE* , Urine

Sugar, PP Stage	ABSENT
-----------------	--------

Interpretation:

- (+) < 0.5 gms%
- (++) 0.5-1.0 gms%
- (+++) 1-2 gms%
- (++++) > 2 gms%



S.N. Sinha

Dr.S.N. Sinha (MD Path)





CHANDAN DIAGNOSTIC CENTRE

Add: 99, Shivaji Nagar Mahmoorganj, Varanasi
Ph: 9235447795,0542-3500227
CIN : U85110DL2003PLC308206



Patient Name	: Mr.RAMESH KUMAR PATEL -PKG10000236	Registered On	: 27/May/2023 08:32:52
Age/Gender	: 42 Y 0 M 0 D /M	Collected	: 27/May/2023 11:16:11
UHID/MR NO	: CVAR.0000038189	Received	: 28/May/2023 11:09:31
Visit ID	: CVAR0015972324	Reported	: 28/May/2023 12:42:11
Ref Doctor	: Dr.MEDIWHEEL VNS -	Status	: Final Report

DEPARTMENT OF IMMUNOLOGY

MEDIWHEEL BANK OF BARODA MALE ABOVE 40 YRS

Test Name	Result	Unit	Bio. Ref. Interval	Method
PSA (Prostate Specific Antigen), Total ** <i>Sample: Serum</i>	0.140	ng/mL	< 2.0	CLIA

Interpretation:

1. PSA is detected in the serum of males with normal, benign hypertrophic, and malignant prostate tissue.
2. Measurement of serum PSA levels is not recommended as a screening procedure for the diagnosis of cancer because elevated PSA levels also are observed in patients with benign prostatic hypertrophy. However, studies suggest that the measurement of PSA in conjunction with digital rectal examination (DRE) and ultrasound provide a better method of detecting prostate cancer than DRE alone.
3. PSA levels increase in men with cancer of the prostate, and after radical prostatectomy PSA levels routinely fall to the undetectable range.
4. If prostatic tissue remains after surgery or metastasis has occurred, PSA appears to be useful in detecting residual and early recurrence of tumor.
5. Therefore, serial PSA levels can help determine the success of prostatectomy, and the need for further treatment, such as radiation, endocrine or chemotherapy, and in the monitoring of the effectiveness of therapy.

THYROID PROFILE- TOTAL ** , Serum

T3, Total (tri-iodothyronine)	117.96	ng/dl	84.61–201.7	CLIA
T4, Total (Thyroxine)	8.50	ug/dl	3.2-12.6	CLIA
TSH (Thyroid Stimulating Hormone)	4.33	μIU/mL	0.27 - 5.5	CLIA

Interpretation:

0.3-4.5	μIU/mL	First Trimester
0.5-4.6	μIU/mL	Second Trimester
0.8-5.2	μIU/mL	Third Trimester
0.5-8.9	μIU/mL	Adults 55-87 Years
0.7-27	μIU/mL	Premature 28-36 Week
2.3-13.2	μIU/mL	Cord Blood > 37Week
0.7-64	μIU/mL	Child(21 wk - 20 Yrs.)
1-39	μIU/mL	Child 0-4 Days
1.7-9.1	μIU/mL	Child 2-20 Week

1) Patients having low T3 and T4 levels but high TSH levels suffer from primary hypothyroidism, cretinism, juvenile myxedema or autoimmune disorders.





CHANDAN DIAGNOSTIC CENTRE

Add: 99, Shivaji Nagar Mahmoorganj, Varanasi
Ph: 9235447795, 0542-3500227
CIN : U85110DL2003PLC308206



Patient Name	: Mr.RAMESH KUMAR PATEL -PKG10000236	Registered On	: 27/May/2023 08:32:52
Age/Gender	: 42 Y 0 M 0 D /M	Collected	: 27/May/2023 11:16:11
UHID/MR NO	: CVAR.0000038189	Received	: 28/May/2023 11:09:31
Visit ID	: CVAR0015972324	Reported	: 28/May/2023 12:42:11
Ref Doctor	: Dr.MEDIWHEEL VNS -	Status	: Final Report

DEPARTMENT OF IMMUNOLOGY

MEDIWHEEL BANK OF BARODA MALE ABOVE 40 YRS

Test Name	Result	Unit	Bio. Ref. Interval	Method
-----------	--------	------	--------------------	--------

- 2) Patients having high T3 and T4 levels but low TSH levels suffer from Grave's disease, toxic adenoma or sub-acute thyroiditis.
- 3) Patients having either low or normal T3 and T4 levels but low TSH values suffer from iodine deficiency or secondary hypothyroidism.
- 4) Patients having high T3 and T4 levels but normal TSH levels may suffer from toxic multinodular goiter. This condition is mostly a symptomatic and may cause transient hyperthyroidism but no persistent symptoms.
- 5) Patients with high or normal T3 and T4 levels and low or normal TSH levels suffer either from T3 toxicosis or T4 toxicosis respectively.
- 6) In patients with non thyroidal illness abnormal test results are not necessarily indicative of thyroidism but may be due to adaptation to the catabolic state and may revert to normal when the patient recovers.
- 7) There are many drugs for eg. Glucocorticoids, Dopamine, Lithium, Iodides, Oral radiographic dyes, etc. which may affect the thyroid function tests.
- 8) Generally when total T3 and total T4 results are indecisive then Free T3 and Free T4 tests are recommended for further confirmation along with TSH levels.

Dr. Anupam Singh (MBBS MD Pathology)





CHANDAN DIAGNOSTIC CENTRE

Add: 99, Shivaji Nagar Mahmoorganj, Varanasi
Ph: 9235447795, 0542-3500227
CIN : U85110DL2003PLC308206



Patient Name	: Mr.RAMESH KUMAR PATEL -PKG10000236	Registered On	: 27/May/2023 08:32:53
Age/Gender	: 42 Y 0 M 0 D /M	Collected	: N/A
UHID/MR NO	: CVAR.0000038189	Received	: N/A
Visit ID	: CVAR0015972324	Reported	: 27/May/2023 11:12:39
Ref Doctor	: Dr.MEDIWHEEL VNS -	Status	: Final Report

DEPARTMENT OF X-RAY

MEDIWHEEL BANK OF BARODA MALE ABOVE 40 YRS

X-RAY DIGITAL CHEST PA *

X-Ray Digital Chest P.A. View

- Lung fields are clear.
- Pleural spaces are clear.
- Both hilar shadows appear normal.
- Trachea and carina appear normal.
- Heart size within normal limits.
- Both the diaphragms appear normal.
- Soft tissues and Bony cage appear normal.

IMPRESSION

*** NO OBVIOUS DETECTABLE ABNORMALITY SEEN**

Dr Raveesh Chandra Roy (MD-Radio)





CHANDAN DIAGNOSTIC CENTRE

Add: 99, Shivaji Nagar Mahmoorganj, Varanasi
Ph: 9235447795, 0542-3500227
CIN : U85110DL2003PLC308206



Patient Name	: Mr.RAMESH KUMAR PATEL -PKG10000236	Registered On	: 27/May/2023 08:32:53
Age/Gender	: 42 Y 0 M 0 D /M	Collected	: N/A
UHID/MR NO	: CVAR.0000038189	Received	: N/A
Visit ID	: CVAR0015972324	Reported	: 27/May/2023 09:48:59
Ref Doctor	: Dr.MEDIWHEEL VNS -	Status	: Final Report

DEPARTMENT OF ULTRASOUND

MEDIWHEEL BANK OF BARODA MALE ABOVE 40 YRS

ULTRASOUND WHOLE ABDOMEN (UPPER & LOWER) *

WHOLE ABDOMEN ULTRASONOGRAPHY REPORT

LIVER

- The liver measures ~ 14.1 cm in midclavicular line. Mild diffuse increase in liver echogenicity noted.

PORTAL SYSTEM

- The intra hepatic portal channels are normal.
- Portal vein is (9.1 mm in caliber) not dilated.
- Porta hepatis is normal.

BILIARY SYSTEM

- The intra-hepatic biliary radicles are normal.
- Common bile duct is (3.3 mm in caliber) not dilated.
- The gall bladder is normal in size and has regular walls. Lumen of the gall bladder is anechoic.

PANCREAS

- The pancreas is normal in size and shape and has a normal homogenous echotexture. Pancreatic duct is not dilated.

KIDNEYS

- Right kidney:-
 - Right kidney is normal in size, measuring ~ 9.9 x 4.5 cms.
 - Cortical echogenicity is normal. Pelvicalyceal system is not dilated.
 - Cortico-medullary demarcation is maintained. Parenchymal thickness appear normal.
- Left kidney:-
 - Left kidney is normal in size, measuring ~ 9.2 x 4.9 cms.
 - Cortical echogenicity is normal. Pelvicalyceal system is not dilated.
 - Cortico-medullary demarcation is maintained. Parenchymal thickness appear normal.

SPLEEN





CHANDAN DIAGNOSTIC CENTRE

Add: 99, Shivaji Nagar Mahmoorganj, Varanasi
Ph: 9235447795, 0542-3500227
CIN : U85110DL2003PLC308206



Patient Name	: Mr.RAMESH KUMAR PATEL -PKG10000236	Registered On	: 27/May/2023 08:32:53
Age/Gender	: 42 Y 0 M 0 D /M	Collected	: N/A
UHID/MR NO	: CVAR.0000038189	Received	: N/A
Visit ID	: CVAR0015972324	Reported	: 27/May/2023 09:48:59
Ref Doctor	: Dr.MEDIWHEEL VNS -	Status	: Final Report

DEPARTMENT OF ULTRASOUND

MEDIWHEEL BANK OF BARODA MALE ABOVE 40 YRS

- The spleen is normal in size (~ 7.1 cm in its long axis) and has a normal homogenous echo-texture.

ILIAC FOSSAE & PERITONEUM

- Scan over the iliac fossae does not reveal any fluid collection or large mass.

URETERS

- The upper parts of both the ureters are normal.
- Bilateral vesicoureteric junctions are normal.

URINARY BLADDER

- The urinary bladder is well filled. Bladder wall is normal in thickness and is regular.
- Pre-void urine volume is ~ 154 cc.

PROSTATE

- The prostate gland is normal in size (~ 26 x 22 x 22 mm / 7 gms) and normal in echotexture with smooth outline. No median lobe indentation is seen.

FINAL IMPRESSION:-

- *Mild grade fatty liver*
- *Rest of the abdominal organs are normal*

Adv : Clinico-pathological-correlation / further evaluation & Follow up

*** End Of Report ***

(**) Test Performed at Chandan Speciality Lab.

Result/s to Follow:

STOOL, ROUTINE EXAMINATION, ECG / EKG, Tread Mill Test (TMT)



Dr Raveesh Chandra Roy (MD-Radio)

This report is not for medico legal purpose. If clinical correlation is not established, kindly repeat the test at no additional cost within seven days.

Facilities: Pathology, Bedside Sample Collection, Health Check-ups, Digital X-Ray, ECG (Bedside also), Allergy Testing, Test And Health Check-ups, Ultrasonography, Sonomammography, Bone Mineral Density (BMD), Doppler Studies, 2D Echo, CT Scan, MRI, Blood Bank, TMT, EEG, PFT, OPG, Endoscopy, Digital Mammography, Electromyography (EMG), Nerve Condition Velocity (NCV), Audiometry, Brainstem Evoked Response Audiometry (BERA), Colonoscopy, Ambulance Services, Online Booking Facilities for Diagnostics, Online Report Viewing *
365 Days Open *Facilities Available at Select Location

Page 14 of 14



Customer Care No.: +91-9918300637 E-mail: customercare.diagnostic@chandan.co.in Web: www.chandan.co.in

Home Sample Collection
1800-419-0002

Mar. 2018



 **GPS Map**
Camera Lite

D63/6B-4, Mahmoorganj, Varanasi, Uttar Pradesh 221010, India

Latitude

25.305409°

Longitude

82.9790421°

Local 12:51:23 PM

GMT 07:21:23 AM

Altitude 84 meters

Saturday, 27.05.2023