

Patient report

Bio-Rad
D-10

S/N: #DJ911420430

Sample ID:

Injection date

Injection #: 12

Rack #: ---

DATE: 09/10/2022

TIME: 11:07 AM

Software version: 4.30-2

1000498179

09/10/2022 11:07 AM

Method: HbA1c

Rack position: 2

PRINTED IN U.S.A.

BIO-RAD

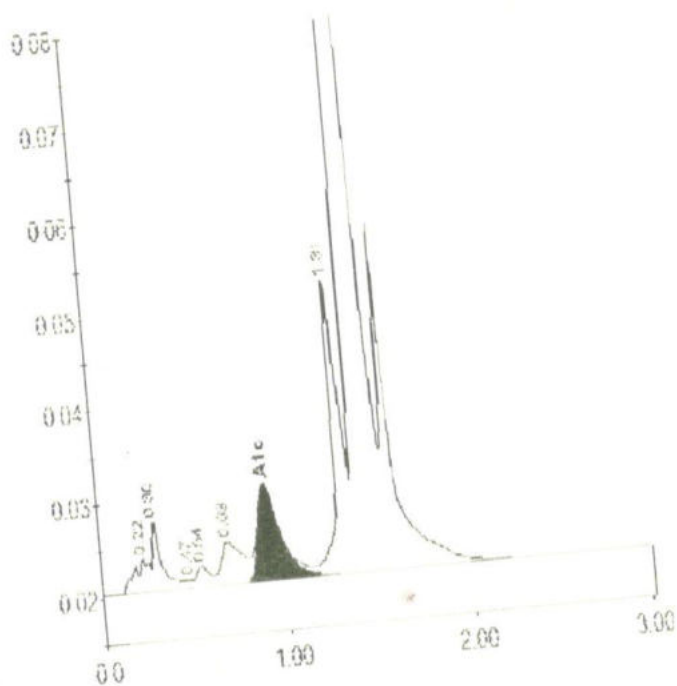



Peak table - ID: 1000498179

Peak	R.time	Height	Area	Area %
A1a	0.22	3564	20384	0.8
A1b	0.30	7698	25812	1.0
Unknown	0.47	853	2129	0.1
F	0.54	2271	11487	0.5
LA1c/CHb-1	1.069	4547	36888	1.5
A1c	0.90	10187	84805	5.0
P3	1.31	32285	120592	4.9
A0	1.41	817494	2180682	87.8
Total Area:			2482779	

Concentration:	%
A1c	5.0

PRINTED IN U.S.A.





Name : Mrs. Revathi S Age/Gender : 50 Y 2 M 3 D / Female Consultant : DR. Gopaldaswamy G Lab No : 200038185 Sample Requested At : 10/09/2022 08:11:54 Sample Collected At : 10/09/2022 08:31:45 Sample Received At : 10/09/2022 09:29:09 Reported At : 10/09/2022 13:04:08 Authorized At : 10/09/2022 13:22:02	UHID : 10210821  Encounter No : OP912209104029 
---	--

HEMATOLOGY

Parameter	Result	Units	Biological Reference Range	Methodology
Blood Group	O Positive			
Complete Blood Count (CBC)				
Haemoglobin	12.5	g%	12 - 15	COLORIMETRY
Haematocrit (PCV)	38.4	%	36 - 46	COLORIMETRY
Total WBC Count	5800	cells/cum m	4000 - 10000	FLOWCYTOMETRY
Platelet Count	325	thous/cum m	150 - 410	IMPEDANCE METHOD
ESR	34	mm/hr	0 - 20	Photometrical capillary
Total RBC Count	4.75	mill/cumm	3.8 - 4.8	IMPEDANCE METHOD
MCV	81.0	fl	83 -101	Calculated Parameter
MCH	26.2	pg	27 - 32	Calculated Parameter
MCHC	32.4	%	31.5 -34.5	Calculated Parameter
Differential Count				
Polymorphs	68	%	40 - 80	FLOWCYTOMETRY
Lymphocytes	22	%	20 - 40	FLOWCYTOMETRY
Eosinophils	03	%	1 - 6	FLOWCYTOMETRY
Monocytes	07	%	2 -10	FLOWCYTOMETRY
Basophilis	00	%	0 - 2	FLOWCYTOMETRY



Name : Mrs. Revathi S	UHID : 10210821
Age/Gender : 50 Y 2 M 3 D / Female	
Consultant : DR. Gopaldaswamy G	Encounter No : OP912209104029
Lab No : 200038185	
Sample Requested At : 10/09/2022 08:11:54	
Sample Collected At : 10/09/2022 08:31:45	
Sample Received At : 10/09/2022 09:29:09	
Reported At : 10/09/2022 13:04:08	
Authorized At : 10/09/2022 13:22:02	

HEMATOLOGY

Parameter	Result	Units	Biological Reference Range	Methodology
-----------	--------	-------	----------------------------	-------------

*** End Of Report ***

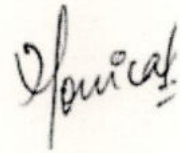



Seen By Doctor

Authorized By

Verified By
ANITHA S

MONICA KUMBHAT M
Consultant Pathology





Name : Mrs. Revathi S Age/Gender : 50 Y 2 M 3 D / Female Consultant : DR. Gopaldaswamy G Lab No : 100049817 Sample Requested At : 10/09/2022 08:11:54 Sample Collected At : 10/09/2022 08:31:45 Sample Received At : 10/09/2022 09:29:09 Reported At : 10/09/2022 11:25:10 Authorized At : 10/09/2022 11:26:46	UHID : 10210821  Encounter No : OP912209104029 
---	--

BIOCHEMISTRY

Parameter	Result	Units	Biological Reference Range	Methodology
Plasma Glucose (F)	88	mg/dl	74 - 109	UV/Hexokinase
Creatinine(serum)	0.6	mg/dl	0.5 - 0.9	Kinetic/Alkaline Picric acid
Uric Acid(serum)	3.6	mg/dl	2.4 - 5.7	Enzymatic Colorometric / Uricase
Lipid Profile				
Total Cholesterol	213	mg/dl	Desirable level : < 200 Borderline high : 200 - 239 High : > 240	Enzymatic Colorometric assay/CHOD-POD
Triglycerides	96	mgs/dl	< 150	Enzymatic Colorometric assay(GPO)
HDL Cholesterol (Direct)	54	mg/dl	45 - 65	Homogeneous enzymatic colometric assay
LDL (Direct)	151	mg/dl	Adult levels Optimal: < 100 Above optimal :100 - 129 Borderline high : 130 - 159 High:160 - 189 Very high :>=190	Homogeneous enzymatic colometric assay
VLDL	08	mgs/dl	< 35	
Total HDL Ratio	3.9		3.5 - 5.5	CALCULATED
Liver Function Tests (LFT)				
Bilirubin Total	0.5	mg/dl	Newborns : 24hours : >= 8.0 48 hours : < 13.0 84 hours : < 17.0 Children age >=1 month :	Colorimetric assay /Diazo



Name : Mrs. Revathi S Age/Gender : 50 Y 2 M 3 D / Female Consultant : DR. Gopalaswamy G Lab No : 100049817 Sample Requested At : 10/09/2022 08:11:54 Sample Collected At : 10/09/2022 08:31:45 Sample Received At : 10/09/2022 09:29:09 Reported At : 10/09/2022 11:25:10 Authorized At : 10/09/2022 11:26:46	UHID : 10210821  Encounter No : OP912209104029 
--	--

BIOCHEMISTRY

Parameter	Result	Units	Biological Reference Range	Methodology
Bilirubin Direct	0.2	mg/dl	upto1.0 Adults :upto1.2 0.0 - 0.3	Colorimetric assay /Diazo
Bilirubin Indirect	0.3		0.0 - 0.7	CALCULATED
SGOT (AST)	12	IU/L	upto 32	UV without P5P
SGPT (ALT)	10	IU/L	upto 33	UV/IFCC
GGTP	25	U/L	upto 50	Enzymatic Colorometric assay/IFCC
Alkaline Phosphatase(serum)	99	U/L	35 - 104	Colorimetric assay/AMP
Total Proteins(serum)	7.0	g/dl	6.6 - 8.7	Colorimetric assay
Albumin(serum)	4.4	g/dl	3.5 - 5.2	Colorimetric assay/BCG
Globulin(serum)	2.6		2.8 - 5.3	CALCULATED
A/G Ratio	1.7		1 - 2	
BUN(Blood Urea Nitrogen)				
Blood Urea	18	mg/dl	17 - 49	Kinetic/Urease
BUN(Blood Urea Nitrogen)	08	mgs/dl	Aug-23	
HbA1c	5.0	%	Non Diabetic : <6.0 Good Control : 6.0 - 7.0 Fair Control : 7.0 - 8.0 Poor Control : >8.0	



Name : Mrs. Revathi S	UHID : 10210821
Age/Gender : 50 Y 2 M 3 D / Female	
Consultant : DR. Gopaldaswamy G	Encounter No : OP912209104029
Lab No : 100049817	
Sample Requested At : 10/09/2022 08:11:54	
Sample Collected At : 10/09/2022 08:31:45	
Sample Received At : 10/09/2022 09:29:09	
Reported At : 10/09/2022 11:25:10	
Authorized At : 10/09/2022 11:26:46	

BIOCHEMISTRY

Parameter	Result	Units	Biological Reference Range	Methodology
-----------	--------	-------	----------------------------	-------------

*** End Of Report ***



Verified By
P.SUGANYA

Seen By Doctor

Authorized By
DR BALAKRISHNAN R MD
Consultant biochemistry



PRASHANTH HOSPITALS

Name : Mrs. Revathi S Age/Gender : 50 Y 2 M 3 D / Female Consultant : DR. Gopaldaswamy G Lab No : 100049817 Sample Requested At : 10/09/2022 08:11:54 Sample Collected At : 10/09/2022 08:31:45 Sample Received At : 10/09/2022 09:29:09 Reported At : 10/09/2022 15:30:22 Authorized At : 10/09/2022 16:34:10	UHID : 10210821  Encounter No : OP912209104029 
---	--

BIOCHEMISTRY

Parameter	Result	Units	Biological Reference Range	Methodology
Plasma Glucose (2 Hrs. PP)	98	mg/dl	<140	UV/Hexokinase

*** End Of Report ***





Seen By Doctor

Authorized By

DR BALAKRISHNAN R MD
Consultant biochemistry

Verified By
P.SUGANYA



Name : Mrs. Revathi S Age/Gender : 50 Y 2 M 3 D / Female Consultant : DR. Gopalaswamy G Lab No : 7000025556 Sample Requested At : 10/09/2022 08:11:54 Sample Collected At : 10/09/2022 08:31:45 Sample Received At : 10/09/2022 09:29:09 Reported At : 10/09/2022 10:56:07 Authorized At : 10/09/2022 10:56:16	UHID : 10210821  Encounter No : OP912209104029 
---	--

IMMUNOLOGY

Parameter	Results	Units	Biological Reference Range	Methodology
FreeT3	2.92	pg/ml	1.8 - 4.2	ECLIA Method
FreeT4	1.18	ng/dl	0.8 - 2.2	ECLIA Method
TSH	5.16	uIU/ml	0.4 - 7.0	ECLIA Method

*** End Of Report ***

Verified By
SONIYA.K

Seen By Doctor

DR BALAKRISHNAN R MD
Consultant biochemistry





Name : Mrs. Revathi S	UHID : 10210821
Age/Gender : 50 Y 2 M 3 D / Female	
Consultant : DR. Gopaldaswamy G	Encounter No : OP912209104029
Lab No : 300013920	
Sample Requested At : 10/09/2022 08:11:54	
Sample Collected At : 10/09/2022 08:31:45	
Sample Received At : 10/09/2022 09:29:09	
Reported At : 10/09/2022 13:51:32	
Authorized At : 10/09/2022 13:56:54	

CLINICAL PATHOLOGY

Parameter	Result	Units	Biological Reference Range	Methodology
Urine Glucose (F)	Nil			
Urine Glucose (PP)	Nil			
Urine Routine				
colour	Straw yellow			
pH	5.0			
Sp.Gravity	1.030			
Protein	Nil			
Glucose	Nil			
Leucocytes	Nil			
Nitrite	Nil			
Blood	Nil			
Ketone	Absent			
Bilirubin	Nil			
Urobilinogen	Normal			
Pus Cells	1 - 2 /hpf			
Epithelial cells	2 - 4 /hpf			
RBCs	Nil			
Casts	Nil			
Crystals	Nil			



Name : Mrs. Revathi S Age/Gender : 50 Y 2 M 3 D / Female Consultant : DR. Gopaldaswamy G Lab No : 300013920 Sample Requested At : 10/09/2022 08:11:54 Sample Collected At : 10/09/2022 08:31:45 Sample Received At : 10/09/2022 09:29:09 Reported At : 10/09/2022 13:51:32 Authorized At : 10/09/2022 13:56:54	UHID : 10210821  Encounter No : OP912209104029 
---	--

CLINICAL PATHOLOGY

Parameter	Result	Units	Biological Reference Range	Methodology
-----------	--------	-------	----------------------------	-------------

*** End Of Report ***

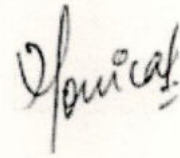

Seen By Doctor

Authorized By

Verified By
SAMUTHIRAM A

MONICA KUMBHAT M
Consultant Pathology



PRASHANTH HOSPITALS

NAME : MRS..REVATHI S
OP NO : 912209104029
AGE/SEX : 50 Y/Female
CONSULTANT : .

UHID : 10210821
LAB ID : 9121170149
Request Date : 10/09/2022 08:11:54
Report Date : 10/09/2022

DEPARTMENT OF CARDIOLOGY

INVESTIGATION : 2D ECHO/TMT

LV MEASUREMENTS

AO	28 mm	IVS d/s	09 / 14 mm
LA	28 mm	LVPW d/s	07 / 12 mm
LVID (ED)	50 mm	EF	67 %
LVID (ES)	31 mm	FS	37 %

MORPHOLOGICAL DATA

MITRAL VALVE :
AML : NORMAL
PML : NORMAL
CHORDAE : NORMAL
AORTIC VALVE : NORMAL
TRICUSPID VALVE : NORMAL
PULMONARY VALVE : NORMAL
ATRIA : NORMAL
RIGHT VENTRICLE : NORMAL FUNCTION (TAPSE : 1.9 cm)
THROMBOSIS : NIL
INTER ATRIAL SEPTUM : INTACT
INTER VENTRICULAR SEPTUM : INTACT
AORTA : NORMAL
PULMONARY ARTERY : NORMAL
PERICARDIUM:- : NORMAL

DOPPLER DATA :

MITRAL VALVE : NORMAL E/A RATIO AT MITRAL INFLOW
: TRIVIAL MR, E : 82 m/s A : 64 cm/ s,
E/E' : 8.4 , S' : 7.5
AORTIC VALVE : NO AR , NO AS, VEL: 124 cm/s
PULMONARY VALVE : NO PR, NO PS, VEL :90 cm/s
TRICUSPID VALVE : TRIVIAL TR / NO PAH / TRPG : 17 mmHg

A Unit of PRASHANTH FERTILITY RESEARCH CENTRE PVT. LTD.

No. 36 & 36A, Velachery Main Road, Velachery, Chennai - 600 042. ☎ +91 93 8099 8099

☎ +91 44 4680 5544 | 2243 9494 ☎ info@prashanthhospitals.org 🌐 www.prashanthhospitals.org



PRASHANTH HOSPITALS

IMPRESSION:

- * NO REGIONAL WALL MOTION ABNORMALITY
- * NORMAL LV DIMENSIONS WITH NORMAL LV SYSTOLIC AND DIASTOLIC FUNCTION (LVEF : 67 %)
- * NORMAL RIGHT VENTRICLE FUNCTION (TAPSE : 1.9 cm)
- * NO PERICARDIAL EFFUSION
- * NO EVIDENCE OF CLOT OR VEGETATION

DONE BY :KALPANA.M
Sr.ECHO TECHNOLOGIST

DR.K.DHAMODARAN.,MD.,DM.,FNB.,FESC.,FSCAI
Sr. CONSULTANT INTERVENTIONAL CARDIOLOGIST

DR.M.KATHIRESAN.,MD.,DM.,FNB,FESC.,FSCAI
Sr. CONSULTANT INTERVENTIONAL CARDIOLOGIST

DR.SIVAKUMAR.,MD.,DNB.,FNB
Sr. CONSULTANT INTERVENTIONAL CARDIOLOGIST

DR.D.SHANMUGA SUNDARAM,MD.,DNB (Cardio)
Sr. CONSULTANT INTERVENTIONAL CARDIOLOGIST
(DK HEART CARE TEAM)

A Unit of PRASHANTH FERTILITY RESEARCH CENTRE PVT. LTD.

No. 36 & 36A, Velachery Main Road, Velachery, Chennai - 600 042. ☎ +91 93 8099 8099

☎ +91 44 4680 5544 | 2243 9494 ✉ info@prashanthhospitals.org 🌐 www.prashanthhospitals.org

Mrs. revathi.s
ID: 10210821

Female

50 Years

Technician:
Ordering Ph:
Referring Ph:
Attending Ph:

QRS : 84 ms
QT / QTcBaz : 384 / 440 ms
PR : 132 ms
P : 98 ms
RR / PP : 760 / 759 ms
P / QRS / T : 45 / 13 / 35 degrees

Normal sinus rhythm
Normal ECG

10.09.2022 9:24:27
PRASANTH SUPERSPECIALITY
VELACHERY
CHENNAI

Location:
Order Number:
Visit:
Indication:
Medication 1:
Medication 2:
Medication 3:

79 bpm
-- / -- mmHg

Room:

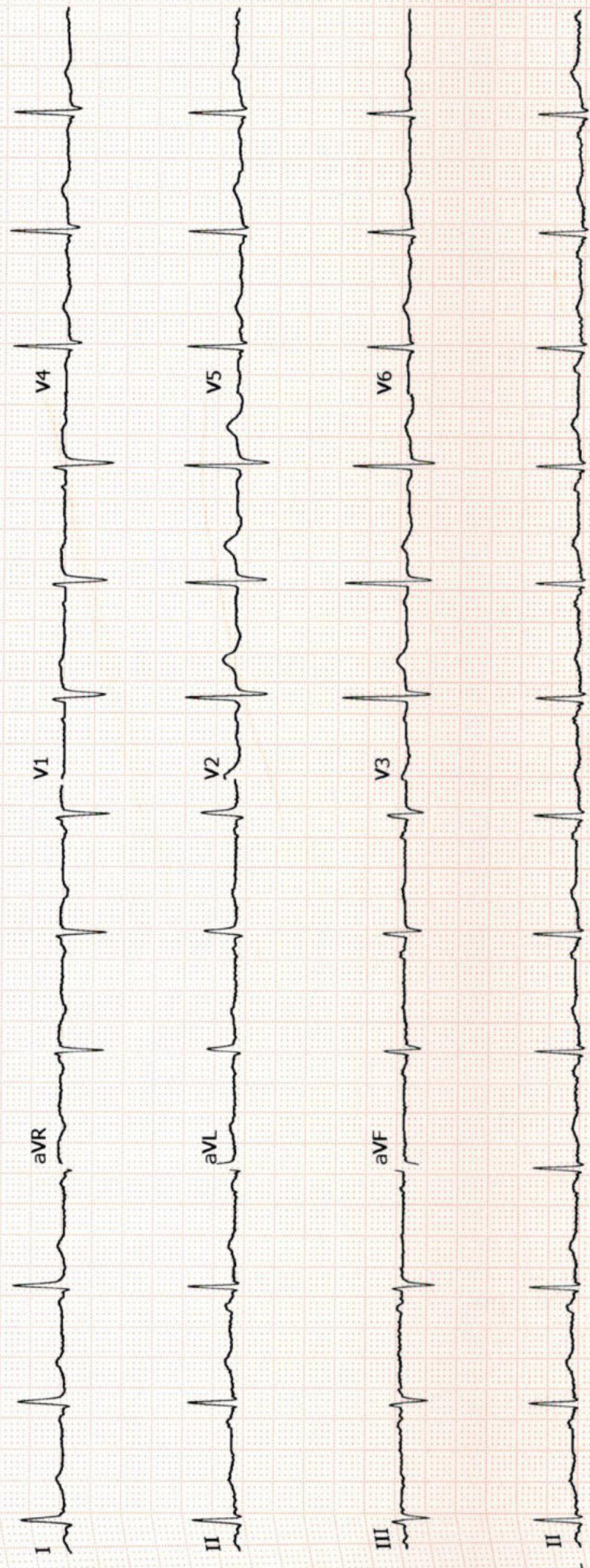



Patient Name	Mrs. Revathi S	Age / Sex	50 Y/F
Patient ID	10210821	Visit No.	1
Ref. By	Dr. G . Gopaldaswamy. MS. FRCS .	Visit Date	10.09.2022

DEPARTMENT OF RADIOLOGY (X-RAY)

INVESTIGATION: MAMMOGRAM

Craniocaudal and medio-lateral oblique view were obtained followed by ultrasound screening

Clinical History: Screening for breast disease

BOTH BREASTS:

Both breast show fibroglandular architectural pattern (Composition C),

The nipple and retroareolar region are normal.

Skin and subcutaneous fat are within normal limits.

Retromammary planes including the pectoral fascia are normal.

BOTH AXILLAE show no significant abnormality.

USG SCREENING: Shows no significant abnormality.

IMPRESSION:

- BIRADS – I
- NO MAMMOGRAPHIC EVIDENCE OF MALIGNANCY

Dr.R.Narmadha, DMRD
Consultant Radiologist
Reg no : 93293

Note: This investigation has its own limitation. Hence sonographic findings should be correlated with clinical features and with further investigations. Not for medico legal purpose.

A Unit of PRASHANTH FERTILITY RESEARCH CENTRE PVT. LTD.

No. 36 & 36A, Velachery Main Road, Velachery, Chennai - 600 042. ☎ +91 93 8099 8099

☎ +91 44 4680 5544 | 2243 9494 ✉ info@prashanthhospitals.org 🌐 www.prashanthhospitals.org

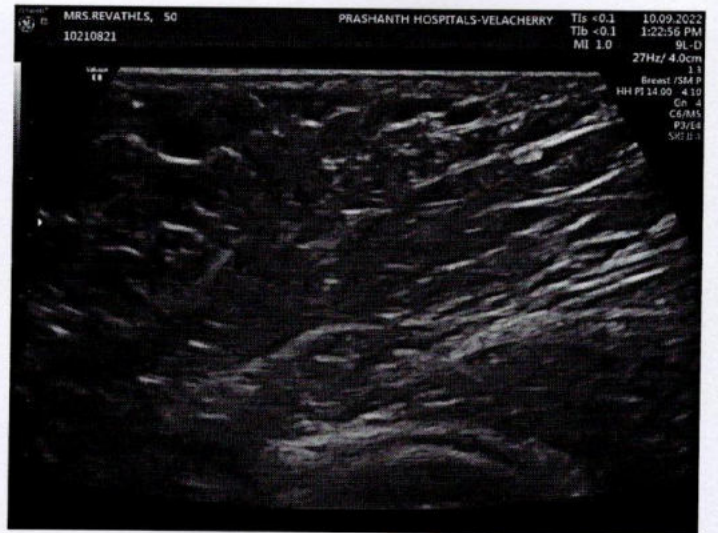
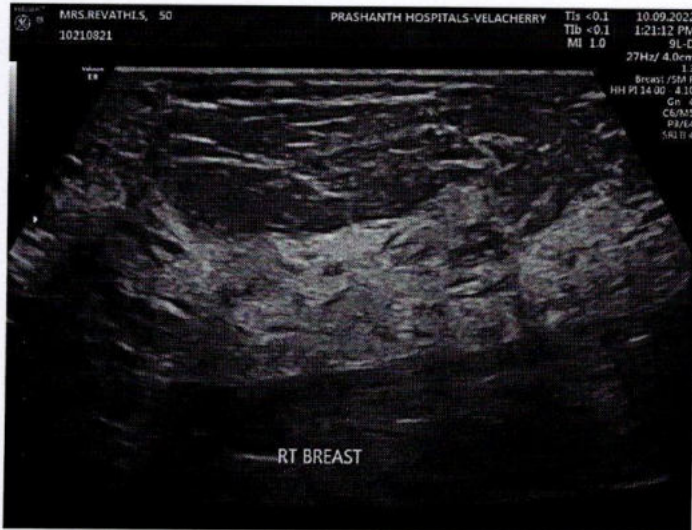



Patient Name	Mrs. Revathi S	Age / Sex	50 Y/F
Patient ID	10210821	Visit No.	1
Ref. By	Dr. G . Gopalaswamy. MS. FRCS .	Visit Date	10.09.2022

USG ABDOMEN AND PELVIS

Upper Abdomen:

Liver normal in size measures (11.3 cm) and filled with homogeneous parenchymal echoes. No abscess or mass lesion in the liver. No dilatation of intrahepatic biliary radicals seen.

Gall bladder: An echogenic focus measuring 2.1 mm is seen adherent to the lateral wall of the gall bladder ---S/o Polyp.

Common duct appeared normal. No calculi seen.
Portal vein and Pancreas appeared normal.
Spleen measures 8.4 cm and appears normal.
Abdominal Aorta appeared normal. No para aortic nodes seen.

Kidneys:

RT. Kidney measures 11.3 x 4.8 cm. Cortex appears normal
Cortico medullary differentiation is maintained.
Pelvicalyceal system is not dilated. No calculus is seen.
Right ureter is not dilated.

LT. Kidney measures 11.0 x 3.9 cm. Cortex appears normal
Cortico medullary differentiation is maintained.
Pelvicalyceal system is not dilated. No calculus is seen.
Left ureter is not dilated.

Bladder:

Is normal in contour. No intra luminal echoes are seen. No calculus or diverticulum is seen.

Uterus:

Uterus measures 6.0 x 2.9 x 3.5 cm. Anteverted.
Shows homogenous myometrial echoes. No focal lesion.
Endometrium measures 7 mm. Cavity appears normal.
Cervix: Appears normal. No focal lesion.



PRASHANTH HOSPITALS

Patient Name	Mrs. Revathi S	Age / Sex	50 Y/F
Patient ID	10210821	Visit No.	1
Ref. By	Dr. G . Gopalaswamy. MS. FRCS .	Visit Date	10.09.2022

Ovaries:

Right ovary measures 2.5 x 1.7 cm.

Left ovary measures 2.8 x 1.8 cm.

Appear normal in size and echotexture.

P.O.D: No free fluid in POD. No adnexal mass lesion noted.

Retroperitoneum:

Aorta and IVC appears normal. No obvious para aortic lymphadenopathy.

No free fluid in peritoneal cavity. Pleural spaces appeared normal.

Impression:

- Gall bladder polyp

Dr.R.Narmadha, DMRD
Consultant Radiologist
Reg no : 93293

Note: This investigation has its own limitation. Hence sonographic findings should be correlated with clinical features and with further investigations. Not for medico legal purpose.

A Unit of PRASHANTH FERTILITY RESEARCH CENTRE PVT. LTD.

No. 36 & 36A, Velachery Main Road, Velachery, Chennai - 600 042. ☎ +91 93 8099 8099

☎ +91 44 4680 5544 | 2243 9494 ✉ info@prashanthhospitals.org 🌐 www.prashanthhospitals.org

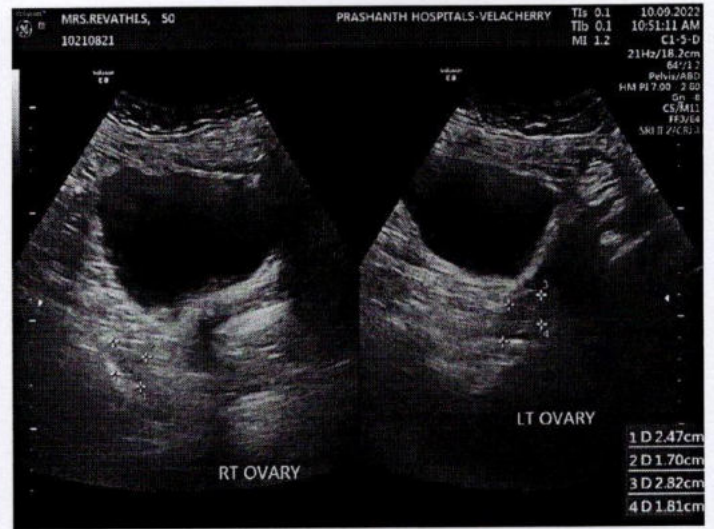

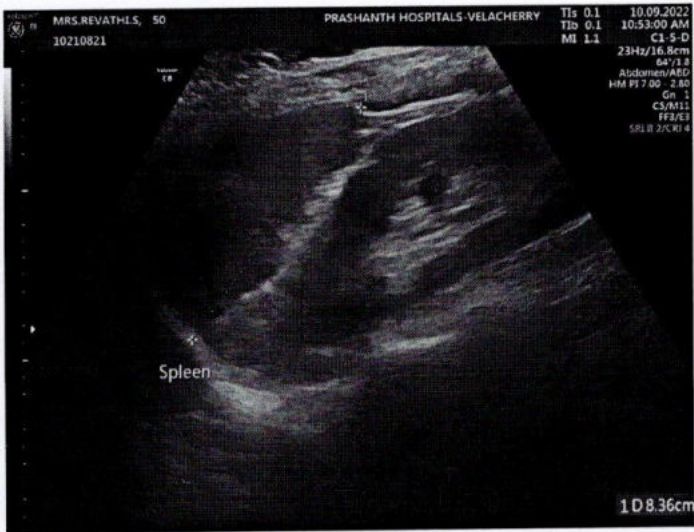
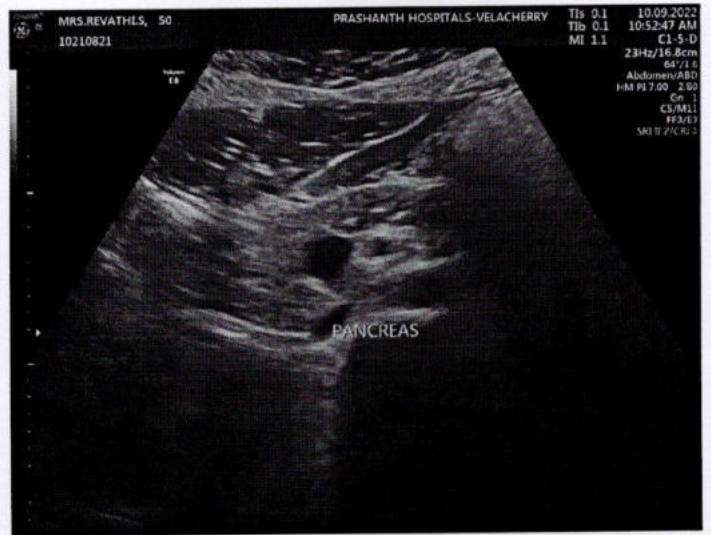



PRASHANTH HOSPITALS

Name	REVATHI S 50YRS/FEMALE	UHID	10210821
Study Date & Time	10-Sep-2022 11:27:29	Report Date & Time	13-Sep-2022 10:31:24
Ref dr.	DR. G . GOPALASWAMY		

CHEST X-RAY

Trachea and both main bronchi are normal

Cardiac silhouette and cardiothoracic ratio are normal

Bilateral lung fields are clear. No focal lesion seen.

The cardiophrenic and costophrenic angles are free.

Both hemi diaphragms appear normal.

Bony thorax appears normal.

IMPRESSION:

Normal chest radiograph

**Dr. NARMADHA, DMRD
CONSULTANT RADIOLOGIST
TNMC:REG NO:93293**

A Unit of PRASHANTH FERTILITY RESEARCH CENTRE PVT. LTD.

No. 36 & 36A, Velachery Main Road, Velachery, Chennai - 600 042. ☎ +91 93 8099 8099

☎ +91 44 4680 5544 | 2243 9494 📧 info@prashanthhospitals.org 🌐 www.prashanthhospitals.org



EYE CHECK-UP REPORT

NAME : Mrs. Revathi, S

DATE : 10/09/2022

AGE / SEX : 50 F

UHD NUM : 10210821

Chief complaints : Regular eye check up

Past history : -

Systemic Diseases : H/o: Thyroid X 7 Years

DISTANCE VISION :

WITH OUT GLASS : 6/12, N8 6/9, N8

WITH GLASS : 6/6, N6 6/6, N6

COLOR VISION : NORMAL / ABNORMAL

GLASS PRESCRIPTION :

EYE	SPH	CYL	AXIS	V/A	SPH	CYL	AXIS	V/A
DISTANCE	+ 0.75	+ 0.75	110°	6/6	+ 0.50	+ 0.50	80°	6/6
ADD	+ 2.00	+ 0.75	110°	N6	+ 2.00	+ 0.50	80°	N6

ANTERIOR SEGMENT :

CORNEA & LENS : BE WNL

REMARK : CONTINUE WITH SAME GLASSE

ROUTINE CHECK UP AFTER 6/12 MONTH

FUNDUSCOPY ONCE A YEAR

OPTOMETRIST