



24-Sep-2022 8:38:49 am  
chameli

Age / Sex : \_\_\_\_\_ Weight : \_\_\_\_\_  
Height : \_\_\_\_\_  
Address : Sundar

Requester Detail  
Name of Doctor / Employee / Insurance Company : Medi Wheel  
Location / Address : B-13  
Insurance / Policy Number : \_\_\_\_\_

Date & Time of Sample Collection : \_\_\_\_\_  
Type of Sample : Blood

Test Requested :  
PPBS

भारत सरकार  
Government of India

जो आधार

चमेली बास्के  
**Chameli Baskey**  
जन्म तिथि / DOB: 22/08/1986  
महिला / Female

Issue Date: 15/05/2015

2457 0605 8254

मेरा **आधार**, मेरी पहचान



Timing of collection : (Fasting)  
Fasting Sample / Post-Prandial Sample / Random Sample

# REVIVAL DIAGNOSTICS



## HEALTH CHECK-UP SUMMARY

Name: Chameli Baskay

Date: 24/09/2022

Email ID:

Sex: <u>Female</u>	Age: <u>36</u> Years	Contact No: <u>9470523223</u>	Remarks:
			Under-weight <u>—</u>
			Normal <u>✓</u>
			Over-weight <u>—</u>

i> BMI

Height (in Cm): <u>149</u>	Weight (in Kg): <u>53</u>	BMI: <u>23.9</u>
----------------------------	---------------------------	------------------

ii> Blood Pressure & Pulse

110/72 mm/hr  
66/min.

If high or low, whether the person is on medication: YES /  NO

iii> Blood Tests & Lung Function Remarks

RS  
CVS }   
CNS

If abnormal, whether the person is on medication: YES /  NO

iv> Eye Test Remarks

Eye test  R 6/6  L 6/6 with specs.  
Color Vision:  N

v> Heart Disease

Whether any specific heart ailment detected (ECG findings):  
normal

**Dr. Chirag Patel**  
**M.B.B.S. G-49432**

vi> Any other problems needing attention / Overall Assessment:

no

C.K. Patel  
Signature of the Doctor

C. Baskay

**Revival Diagnostic**

401, Aqua Corridor,  
B/S. Star Bazar, Surat-395009  
Mo. 91062-28601

Laboratory Test Result are Subject to technical limitation and should be clinically correlate for final diagnosis



NAME: Chameli Baskey SEX: F  
BIRTHDATE: 22/08/1986 AGE: 36

## DEPARTMENT OF OPHTHALMOLOGY

### EYE TEST:

#### 1. VISION:

RIGHT EYE - 6/6 } with specs  
LEFT EYE - 6/6 }

#### 2. COLOR VISION:

RIGHT EYE - (2)

LEFT EYE - (2)

#### 3. FUNDUS:

RIGHT EYE - (2)

LEFT EYE - (2)

### REMARKS:

⊙ C. Baskey

Revival Diagnostic  
401 Aqua Corridor,  
6/S. Star Bazar, Surat-395009  
Ophthalmologist/Optomestrist

Laboratory Test Result are Subject to technical limitation and should be clinically correlate for final diagnosis



## Dental Assessment Form

NAME  
AGE

Chameli Baskey  
36

DATE  
SEX

24/09/2022  
Female

### \* CHIEF COMPLAINT

- A CLINICAL FEATURES :- normal
- 1 CAVIES :- NO
- 2 MISSING TOOTH :- NO
- 3 MALOCCLUSION :- NO
- 4 FILLING :- (LT) Lower 3<sup>rd</sup> molar (RT) 2<sup>nd</sup> molar
- B DIAGNOSIS :- normal
- C PERSONAL HISTORY :- Hygienic
- D PROVISIONAL D/G :- (L)
- E MEDICAL HISTORY :- RCT + capping.
- F FINAL D/G :- normal
- G TREATMENT PLAN :- NO

CLINT SIGN

**Revival Diagnostic**

401, Aqua Corridor,  
B/S, Star Bazar, Surat-395009  
DOCTOR SIGN  
MO: 91062-28601

C. Baskey

Laboratory Test Result are Subject to technical limitation and should be clinically correlate for final diagnosis



Name	CHAMELI BASKEY	Age/Gender	36Yrs/Female
Reg No.	1935/22	Receipt No	1633
Referred By	BOB - MEDI WHEEL(PKG10000241)	Mode of Payment	CREDIT
Collection Type	CENTER	Collection DateTime	24-Sep-2022 10:09 AM

### BLOOD GROUP - 240922119 Released at 24-Sep-2022 12:20 PM

Parameter	Result	Biological Ref.Range	Method
-Blood Group	"A"		
-Rh Factor	POSITIVE		

### CBC - 240922117 Released at 24-Sep-2022 12:20 PM

Parameter	Result	Biological Ref.Range	Method
-Haemoglobin	10.4 gm/dL	L (12 - 16 gm/dL)	Auto
-RBC Count	5.26 mill/cumm	(4.2 - 5.4 mill/cumm)	Auto
-Total WBC Count	4000 /cumm	(4000 - 10000 /cumm)	Auto
-Platelet Count	1.52 lakh/cumm	(1.5 - 4.5 lakh/cumm)	Auto

### Blood Indices

-HCT	35.1 %	L (40 - 55 %)	Auto
-MCV	66.7 fl	L (80 - 92 fl)	Auto
-MCH	19.9 pg	L (27 - 31 pg)	Auto
-MCHC	29.8 gm/dL	L (32 - 36 gm/dL)	Auto
-RDW	15.3 %	H (11 - 15 %)	Auto

### Diff WBC Count

-Polymorphs	55 %	(40 - 80 %)	Microscopically
-Lymphocytes	37 %	(20 - 40 %)	Microscopically
-Eosinophils	06 %	(1 - 6 %)	Microscopically
-Monocytes	02 %	(2 - 7 %)	Microscopically
-Basophils	00 %	(0 - 1 %)	Microscopically
-PLATELET ON SMEAR	Adequate		Microscopically
-MALARIAL PARASITES	Malarial Parasites Not Detected		Microscopically

[Test performed on Fully Automated Hematology Analyzer ERBA H-360]

## Revival Diagnostic

401, Aqua Corridor,  
B/s. Star Bazar, Surat-395009.  
Mo. 91062-28601

Dr. Mihir Icecreamwala  
M.B.B.S., DPB.(PATH AND BACT)

Laboratory Test Result are Subject to technical limitation and should be clinically correlate for final diagnosis

# REVIVAL DIAGNOSTICS



Name	CHAMELI BASKEY	Age/Gender	36Yrs/Female
Reg No.	1935/22	Receipt No	1633
Referred By	BOB - MEDI WHEEL(PKG10000241)	Mode of Payment	CREDIT
Collection Type	CENTER	Collection DateTime	24-Sep-2022 10:09 AM

**ESR** - 240922117 Released at 24-Sep-2022 12:45 PM

Parameter	Result	Biological Ref.Range	Method
-E.S.R	10 mm/hr	(3 - 15 mm/hr)	



**Revival Diagnostic**  
401, Aqua Corridor,  
B/s. Star Bazar, Surat-395009.  
Mo. 91062-28601

Dr. Mihir Icecreamwala  
M.B.B.S., DPB.(PATH AND BACT)

Laboratory Test Result are Subject to technical limitation and should be clinically correlate for final diagnosis

📍 4th Floor, Aqua Corridor, Hazira Road, Adajan Paal, Surat-395009.  
☎ 0261 2747788    ✉ revivaldiagnostics.surat@gmail.com    🌐 www.revivaldiagnostics.com

This medical report is not intended for medico-legal purposes.



Name	CHAMELI BASKEY	Age/Gender	36Yrs/Female
Reg No.	1935/22	Receipt No	1633
Referred By	BOB - MEDI WHEEL(PKG10000241)	Mode of Payment	CREDIT
Collection Type	CENTER	Collection DateTime	24-Sep-2022 10:09 AM

**FBS (Fasting Blood Sugar)** - 240922118 Released at 24-Sep-2022 01:09 PM

Parameter	Result	Biological Ref.Range	Method
-Fasting Blood Sugar (FBS)	96 mg/dL	70-100 mg/dl Impaired Tolerance:100-125 Diabetes Mellitus:>=126 (On more than one occasion) (American diabetes association guidelines 2022)	GOD POD
-Fasting Urine Sugar	Absent		Dipstick Benedict
-Fasting Urine Acetone	Absent		Dipstick Rothera

**[Test performed on Fully Automated Biochemistry Analyzer ERBA EM200]**

**PPBS** - 240922118 Released at 24-Sep-2022 01:08 PM

Parameter	Result	Biological Ref.Range	Method
-PPBS	120 mg/dL	(90 - 140 mg/dL)	
-PP2BS URINE SUGAR	Absent		Immunochromatography assay (Nano Diagtech USA)
-PP2BS URINE ACETONE	Absent		Immunochromatography assay (Nano Diagtech USA)

## Revival Diagnostic

401, Aqua Corridor,  
B/s. Star Bazar, Surat-395009.  
Mo. 91062-28601

Dr. Mihir Icecreamwala  
M.B.B.S., DPB.(PATH AND BACT)

Laboratory Test Result are Subject to technical limitation and should be clinically correlate for final diagnosis

4th Floor, Aqua Corridor, Hazira Road, Adajan Paal, Surat-395009.

☎ 0261 2747788

✉ revivaldiagnostics.surat@gmail.com

🌐 www.revivaldiagnostics.com

This medical report is not intended for medico-legal purposes.





Name	CHAMELI BASKEY	Age/Gender	36Yrs/Female
Reg No.	1935/22	Receipt No	1633
Referred By	BOB - MEDI WHEEL(PKG10000241)	Mode of Payment	CREDIT
Collection Type	CENTER	Collection DateTime	24-Sep-2022 10:09 AM

## LIVER FUNCTION TEST (LFT) - 240922119 Released at 24-Sep-2022 01:09 PM

Parameter	Result	Biological Ref.Range	Method
-Serum Total Bilirubin	0.5 mg/dL	(0 - 1.3 mg/dL)	Diazo
-Serum Direct Bilirubin	0.2 mg/dL	(0 - 0.4 mg/dL)	Diazo
-Serum InDirect Bilirubin	0.3 mg/dL	(0.1 - 1.3 mg/dL)	Calculated
-Total Protein (TP)	7.3 gm/dL	(6.4 - 8.3 gm/dL)	Biuret
-Albumin (ALB)	3.7 gm/dL	(3.5 - 5.2 gm/dL)	BCG
-Globulin	3.6 gm/dL	(2.3 - 3.6 gm/dL)	Calculated
-A/G Ratio	1.03 gm/dL	(1 - 2.3 gm/dL)	Calculated
-SGPT(ALT)	13 U/L	(5 - 45 U/L)	IFCC, Kinetic without Pyridoxal Phosphate
-SGOT (AST)	17 U/L	(0 - 35 U/L)	IFCC, Without Pyridoxal Phosphate
-Alkaline Phosph.	44 U/L	(42 - 128 U/L)	ALP-AMP
-GGT	12 U/L	(5 - 50 U/L)	Glupa-C

[Test performed on Fully Automated Biochemistry Analyzer ERBA EM200]

REVIVAL  
DIAGNOSTICS

**Revival Diagnostic**  
401, Aqua Corridor,  
B/s. Star Bazar, Surat-395009.  
Mo. 91062-28601

Dr. Mihir Icecreamwala  
M.B.B.S., DPB.(PATH AND BACT)

Laboratory Test Result are Subject to technical limitation and should be clinically correlate for final diagnosis

# REVIVAL DIAGNOSTICS



Name	CHAMELI BASKEY	Age/Gender	36Yrs/Female
Reg No.	1935/22	Receipt No	1633
Referred By	BOB - MEDI WHEEL(PKG1000241)	Mode of Payment	CREDIT
Collection Type	CENTER	Collection DateTime	24-Sep-2022 10:09 AM

### Creatinine - 240922119 Released at 24-Sep-2022 01:09 PM

Parameter	Result	Biological Ref.Range	Method
-Creatinine	0.8 mg/dL	(0.6 - 1.14 mg/dL)	ENZYMATIC

### BUN - 240922119 Released at 24-Sep-2022 01:09 PM

Parameter	Result	Biological Ref.Range	Method
-Blood Urea Nitrogen (BUN)	14 mg/dL	(6 - 20 mg/dL)	Calculated

### Uric Acid - 240922116 Released at 24-Sep-2022 01:09 PM

Parameter	Result	Biological Ref.Range	Method
-Uric Acid	4.2 mg/dL	(3.5 - 7.2 mg/dL)	Uricase-POD

REVIVAL  
DIAGNOSTICS

**Revival Diagnostic**  
401, Aqua Corridor,  
B/s. Star Bazar, Surat-395009.  
Mo. 91062-28601

Dr. Mihir Icecreamwala  
M.B.B.S., DPB.(PATH AND BACT)

Laboratory Test Result are Subject to technical limitation and should be clinically correlate for final diagnosis

📍 4th Floor, Aqua Corridor, Hazira Road, Adajan Paal, Surat-395009.  
☎ 0261 2747788    ✉ revivaldiagnostics.surat@gmail.com    🌐 www.revivaldiagnostics.com

This medical report is not intended for medico-legal purposes.



Name	CHAMELI BASKEY	Age/Gender	36Yrs/Female
Reg No.	1935/22	Receipt No	1633
Referred By	BOB - MEDI WHEEL(PKG10000241)	Mode of Payment	CREDIT
Collection Type	CENTER	Collection DateTime	24-Sep-2022 10:09 AM

### Lipid Profile - 240922119 Released at 24-Sep-2022 01:09 PM

Parameter	Result	Biological Ref.Range	Method
-Serum Cholesterol	142 mg/dL	Desirable < 200 mg/dl Borderline High : 200-239 mg/dl High : > 240 mg/dl	CHOD-PAP
-Serum Triglyceride	78 mg/dL	Normal < 150 mg/dl Borderline High : 150 - 159 mg/dl High : 200 - 499 mg/dl Very High : 500 mg/dl	GPO-POD Method
-Serum HDLD(Direct)	46 mg/dL	Normal :> 55 mg/dl Borderline : 35-55 mg/dl Undesirable: < 35 mg/dl	PVS-PEGME Precipitation with CHOD-POD
-Serum VLDL	16 mg/dL	(5 - 30 mg/dL)	Calculated
-Serum LDLD(Direct)	80 mg/dL	Optimal:< 100 mg/dl Above Optimal : 100- 129 mg/dl Borderline High : 130-159 mg/dl High : > 160-189mg/dl Very High : >190 mg/dl	Calculated
-Chol/HDL	3.09	Low risk: <3.8 Medium Risk: 3.8 to 5.9 High Risk: > 6	Calculated
-LDL/Chol	1.77	Low risk: <3.55 Medium Risk: 3.55 to 4.0 High Risk: > 6	Calculated

[Test performed on Fully Automated Biochemistry Analyzer ERBA EM200]

**Revival Diagnostics**  
401, Aqua Corridor,  
B/s. Star Bazar, Surat-395009.  
Mo. 91062-28601

Dr. Mihir Icecreamwala  
M.B.B.S., DPB.(PATH AND BACT)

Laboratory Test Result are Subject to technical limitation and should be clinically correlate for final diagnosis



Name	CHAMELI BASKEY	Age/Gender	36Yrs/Female
Reg No.	1935/22	Receipt No	1633
Referred By	BOB - MEDI WHEEL(PKG1000241)	Mode of Payment	CREDIT
Collection Type	CENTER	Collection DateTime	24-Sep-2022 10:09 AM

## Urine Routine & Micro Examination - 240922121 Released at 24-Sep-2022 12:28 PM

Parameter	Result	Biological Ref.Range	Method
<b>Physical Examination</b>			
-Quantity	30		Manual
-Colour	Pale Yellow	Pale Yellow	Manual
-Appearance	Clear	Clear	Manual
-Reaction (pH)	Acidic		Dipstick
-Specific Gravity	1.020		Dipstick
<b>Chemical Examination</b>			
-Proteins.	Absent		Dipstick
-Sugar	Absent		Dipstick
-Acetone.	Absent		Dipstick
-Bile Salts	Absent	Absent	Dipstick
-Bile Pigments	Absent	Absent	Dipstick
-Occult Blood Test (OBT).	Negative		Dipstick
<b>Microscopic Examination</b>			
-Pus Cells	2-3		Microscopically
-Red Blood Cells	Absent		Microscopically
-Epithelial Cells	1-2		Microscopically
-Bacteria.	Absent		Microscopically
-Crystals	Absent	Absent	Microscopically
-Others	NIL	Absent	Microscopic Examination

**Revival Diagnostic**  
401, Aqua Corridor,  
B/s. Star Bazar, Surat-395009.  
Mo. 91062-28601

**Dr. Mihir Icecreamwala**  
M.B.B.S., DPB.(PATH AND BACT)

Laboratory Test Result are Subject to technical limitation and should be clinically correlate for final diagnosis



Name	CHAMELI BASKEY	Age/Gender	36Yrs/Female
Reg No.	1935/22	Receipt No	1633
Referred By	BOB - MEDI WHEEL(PKG10000241)	Mode of Payment	CREDIT
Collection Type	CENTER	Collection DateTime	24-Sep-2022 10:09 AM

**HBA1C** - 240922117 Released at 24-Sep-2022 01:09 PM

Parameter	Result	Biological Ref.Range	Method
-HBA1C	5.3 %	HbA1C Degree of Glucose Control <5.6 % Non Diabetics 5.7 - 6.4 % Prediabetics > =6.5 % Diabetics (REF:Wallace, 11th Edition ) REMARKS: 6 - 7 % Excellent Control 7 - 8 % Good Control 8 - 10 % Unsatisfactory Control >10 % Poor Control	Boronate Affinity
-Method[]	High Performance Liquid Chromatography (HPLC)		

## Revival Diagnostic

401, Aqua Corridor,  
B/s. Star Bazar, Surat-395009.  
Mo. 91062-28601

Dr. Mihir Icecreamwala  
M.B.B.S., DPB.(PATH AND BACT)

Laboratory Test Result are Subject to technical limitation and should be clinically correlate for final diagnosis

📍 4th Floor, Aqua Corridor, Hazira Road, Adajan Paal, Surat-395009.

☎ 0261 2747788

✉ revivaldiagnostics.surat@gmail.com

🌐 www.revivaldiagnostics.com

This medical report is not intended for medico-legal purposes.



Name	CHAMELI BASKEY	Age/Gender	36Yrs/Female
Reg No.	1935/22	Receipt No	1633
Referred By	BOB - MEDI WHEEL(PKG10000241)	Mode of Payment	CREDIT
Collection Type	CENTER	Collection DateTime	24-Sep-2022 10:09 AM

**Total T3 T4 TSH** - 240922119 Released at 24-Sep-2022 12:18 PM

Parameter	Result	Biological Ref.Range	Method
-Total T3	0.89 ng/ml	(0.87 - 1.78 ng/ml)	Fluorescence Enzyme Immunoassay
-Total T4	6.59 ug/dl	(4.6 - 11 ug/dl)	Fluorescence Enzyme Immunoassay
-TSH	1.97 uIU/ml	0.50 - 5.50 uIU/ml 5.5 to 15 ul U/ml - Suggested Clinical co-relation or Repeat test with new sample as physiological factors can give falsley high TSH Above 15uIU/ml Hypothyroid PREGNANT WOMEN normal ranges for TSH: 1st Trimester : 0.0878 - 2.8293 uIU/ml 2nd Trimester : 0.1998 - 2.7915 uIU/ml 3rd Trimester : 0.307 - 2.9028 uIU/ml Ref: TIETZ Fundamentals of Clinical Chemistry	Fluorescence Enzyme Immunoassay

[Test performed on Fully Automated Immunology Analyzer Maglumi-600]

**Revival Diagnostic**  
401, Aqua Corridor,  
B/s. Star Bazar, Surat-395009.  
Mo. 91062-28601

Dr. Mihir Icecreamwala  
M.B.B.S., DPB.(PATH AND BACT)

Laboratory Test Result are Subject to technical limitation and should be clinically correlate for final diagnosis



Summary

REVIVAL DIAGNOSTICS  
4TH FLOOR, AQUA CORRIDOE, NEAR STAR BAZAR, ADAJAN- 395009, SURAT  
4228/CHAMELI BASKEY 36 Yrs/Female 53 Kg/149 Cms  
Date: 24-Sep-2022 11:31:19 AM  
Ref. By : MEDI WHEEL

Protocol : BRUCE Objective : FOR TESTING PURPOSE ONLY.

Stage	StageTime (Min:Sec)	PhaseTime (Min:Sec)	Speed (Kmph)	Grade (%)	METS	H.R. (bpm)	B.P. (mmHg)	R.P.P. x100	PVC	Comments
Supine					1.0	81	110/72	89	-	
Standing					1.0	66	110/72	72	-	
HV					1.0	78	110/72	85	-	
ExStart					1.0	72	110/72	79	-	
Stage 1	3:00	3:01	2.7	10.0	4.6	116	110/80	127	-	
Stage 2	3:00	6:01	4.0	12.0	7.0	137	130/80	178	-	
PeakEx	0:24	6:25	5.5	14.0	7.4	161	150/90	241	-	
Recovery	1:00		0.0	0.0	1.1	116	150/90	174	-	
Recovery	2:00		0.0	0.0	1.0	87	120/80	104	-	
Recovery	3:00		0.0	0.0	1.0	79	100/80	79	-	
Recovery	3:10		0.0	0.0	1.0	82	100/80	82	-	

*Handwritten signature*

Medication : Nil  
History : Nil  
Test End Reason : Test Complete  
Findings :  
The patient exercised according to BRUCE for 6:25, achieving a work level of Max METS:7.4. Resting heart rate initially 81 bpm, rose to a max. heart rate of 161 bpm which represents 88% of maximum age predicted heart rate. Resting blood pressure 110/72 mmhg, rose to a maximum blood pressure of 150/90 mmhg. The exercise stress test was stopped due to Test Complete

Parameters :  
Exercise Time : 6:25 minutes  
Max HR attained : 161 bpm 88% of Max Predictable HR 184  
Max BP : 150/90(mmHg)  
WorkLoad attained : 7.4 (Fair Effort Tolerance )  
NOsignificant ST segment changes noted during exercise or recovery.  
NOAngina/Arrhythmia/S3/murmur  
Final Impression : Test is negative for inducible ischaemia.

**Revival Diagnostic**  
401, Aqua Corridor,  
B/s. Star Bazar, Surat-395009  
Mo. 91062-28601

**DR. ADITI PATEL**  
M.B.S. D. CARD (MUM)  
CLINICAL CARDIOLOGIST  
REG.NO.G-42901;

Advice/Comments:

REVIVAL DIAGNOSTICS

4TH FLOOR, AQUA CORRIDOE, NEAR STAR BAZAR, ADAJAN- 395009, SURAT

4228/CHAMELI BASKEY

36 Yrs/Female

53 Kg/149 Cms

Date: 24-Sep-2022 11:31:19 AM

HR: 79 bpm

METS: 1.0

BP: 110/72

MPHR: 42% of 184

Speed: 0.0 kmph

Grade: 0.0%

Raw ECG

BRUCE

(1.0-100)Hz

Ex Time 00:31

BLC :On

Notch :On

SUPINE

10.0 mm/mV

25 mm/Sec.

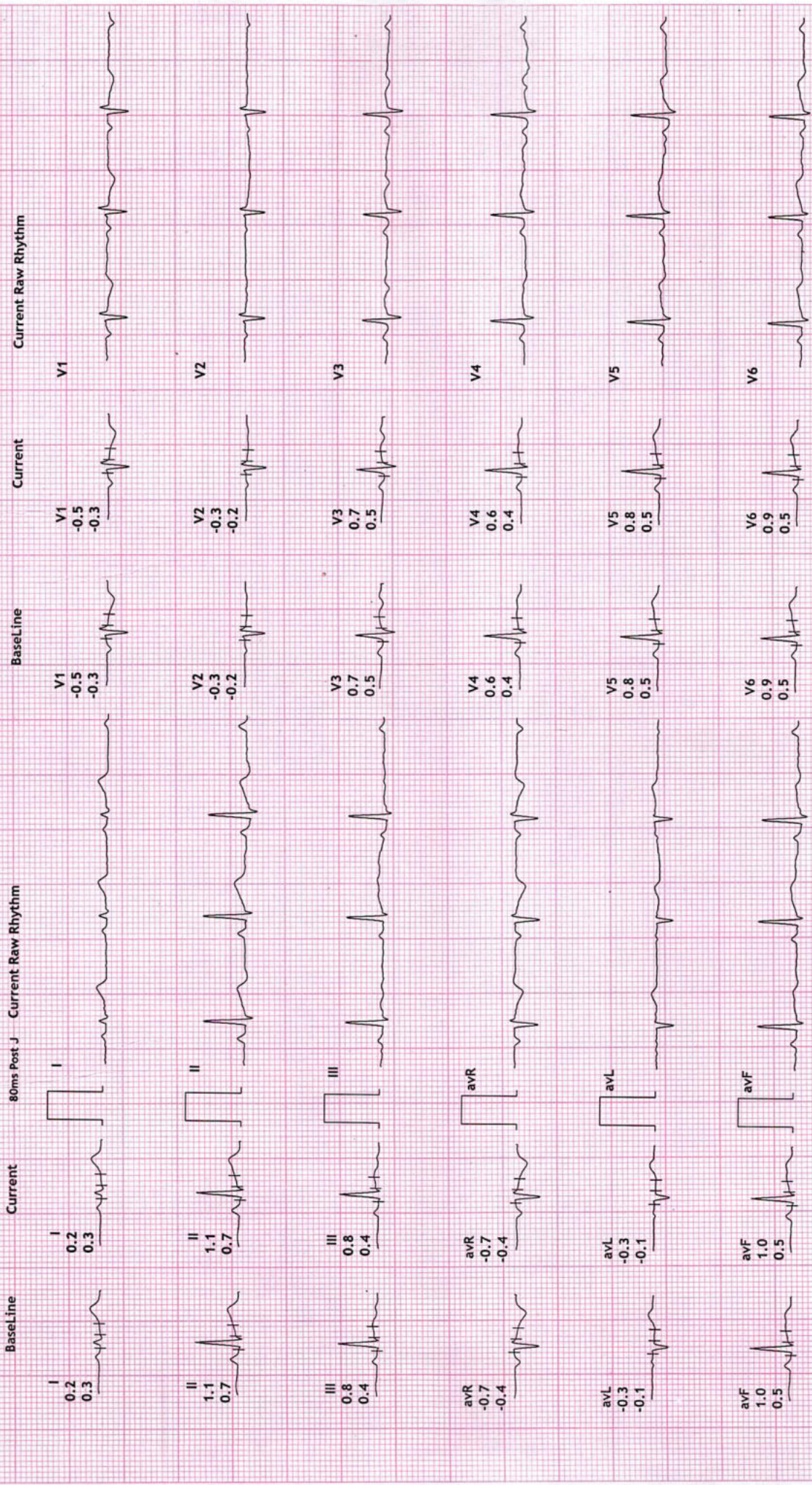



12 Lead + Comparison

REVIVAL DIAGNOSTICS

4TH FLOOR, AQUA CORRIDOE, NEAR STAR BAZAR, ADAJAN- 395009, SURAT

4228/CHAMELI BASKEY

36 Yrs/Female

53 Kg/149 Cms

Date: 24-Sep-2022 11:31:19 AM

MPHR: 38% of 184

Speed: 0.0 kmph

Grade: 0.0%

HR: 71 bpm

METS: 1.0

BP: 110/72

Raw ECG

BRUCE

(1.0-100)Hz

Ex Time 00:43

BLC :On

Notch :On

STANDING

10.0 mm/mV

25 mm/Sec.

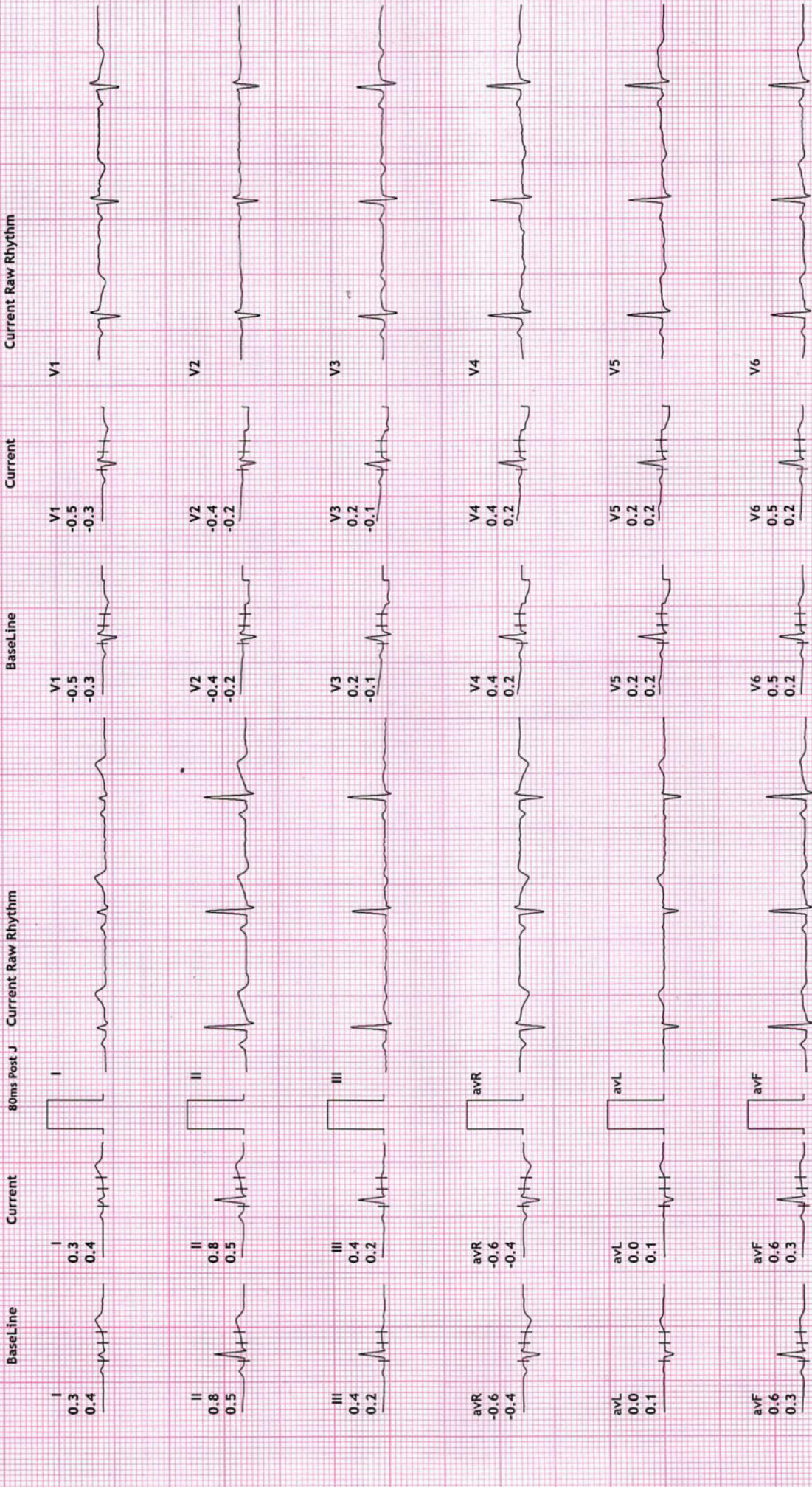

REVIVAL DIAGNOSTICS

4TH FLOOR, AQUA CORRIDOE, NEAR STAR BAZAR, ADAJAN- 3950009, SURAT

4228/CHAMELI BASKEY

36 Yrs/Female

53 Kg/149 Cms

Date: 24-Sep-2022 11:31:19 AM

HR: 75 bpm

METS: 1.0

BP: 110/72

MPHR: 40% of 184

Speed: 0.0 kmph

Grade: 0.0%

12 Lead + Comparison

Raw ECG

BRUCE

(1.0-100)HZ

Ex Time 00:55

BLC :On

Notch :On

HV

10.0 mm/mV

25 mm/Sec.

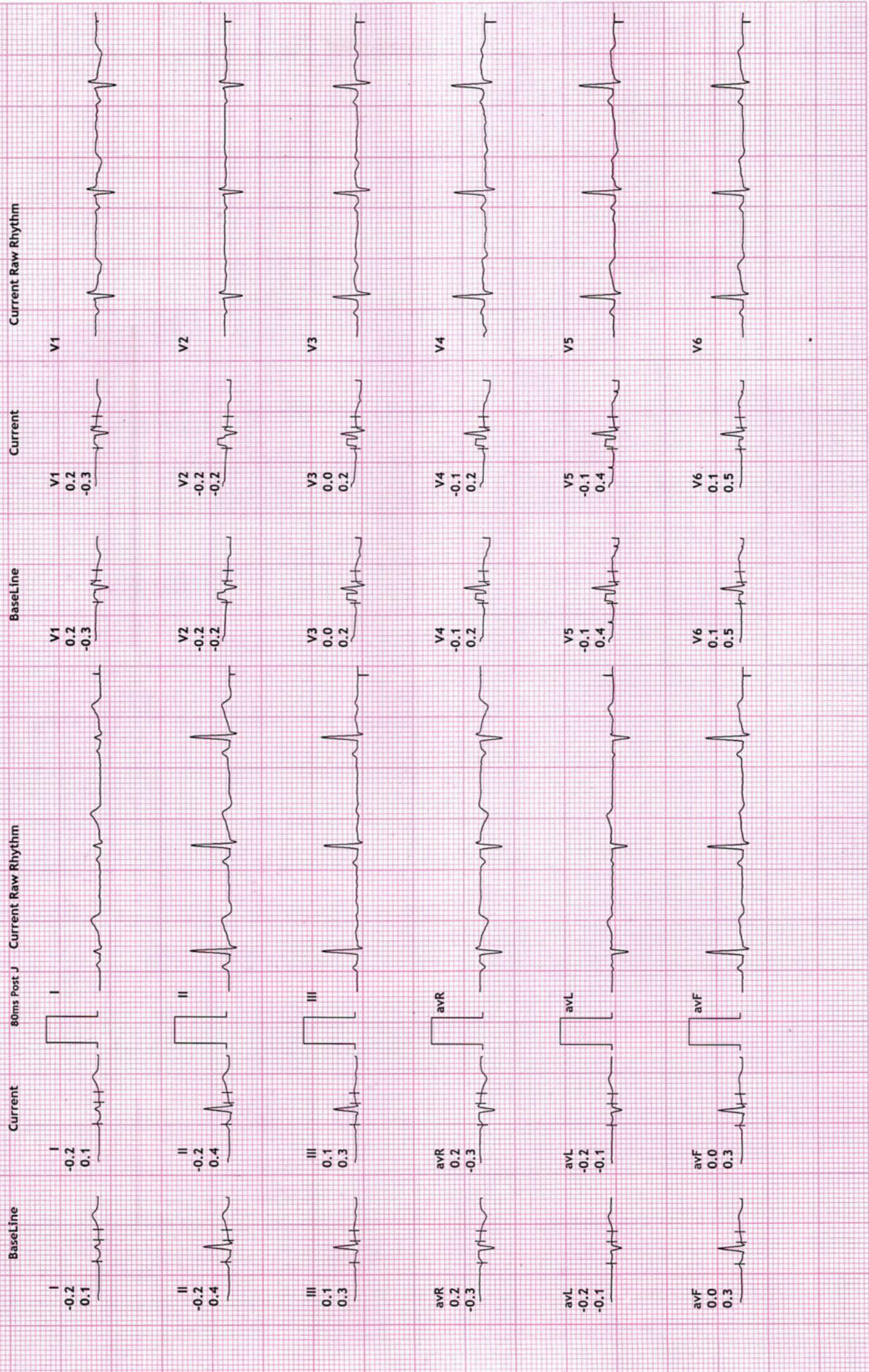

REVIVAL DIAGNOSTICS

4TH FLOOR, AQUA CORRIDOE, NEAR STAR BAZAR, ADAJAN- 3950009, SURAT

4228/CHAMELI BASKEY

36 Yrs/Female

53 Kg/149 Cms

Date: 24-Sep-2022 11:31:19 AM

HR: 73 bpm

METS: 1.0

BP: 110/72

MPHR: 39% of 184

Speed: 0.0 kmph

Grade: 0.0%

12 Lead + Comparison

Raw ECG

BRUCE

(1.0-100)HZ

Ex Time 00:00

BLC :On

Notch :On

ExStrt

10.0 mm/mV

25 mm/Sec.

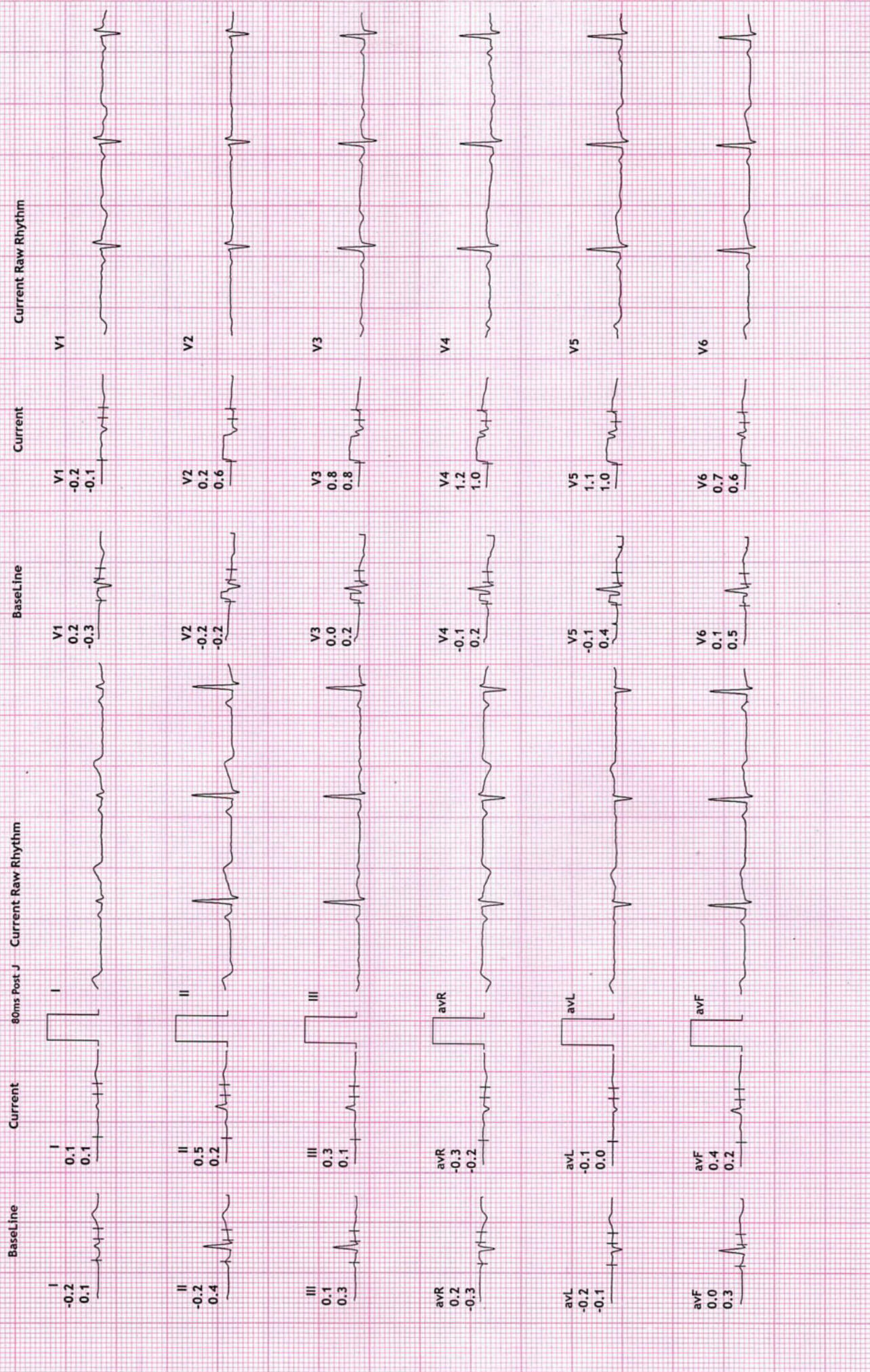

REVIVAL DIAGNOSTICS

4TH FLOOR, AQUA CORRIDOE, NEAR STAR BAZAR, ADAJAN- 395009, SURAT

4228/CHAMELI BASKEY

36 Yrs / Female

53 Kg / 149 Cms

Date: 24-Sep-2022 11:31:19 AM

HR: 116 bpm

METS: 4.6

Bp: 110/80

MPHR: 63% of 184

Speed: 2.7 kmph

Grade: 10.0%

Raw ECG BRUCE

(1.0-100)HZ

Ex Time 03:00

BLC :On

Notch :On

Stage 1 ( 03:00

10.0 mm/mV

25 mm/Sec.

12 Lead + Comparison

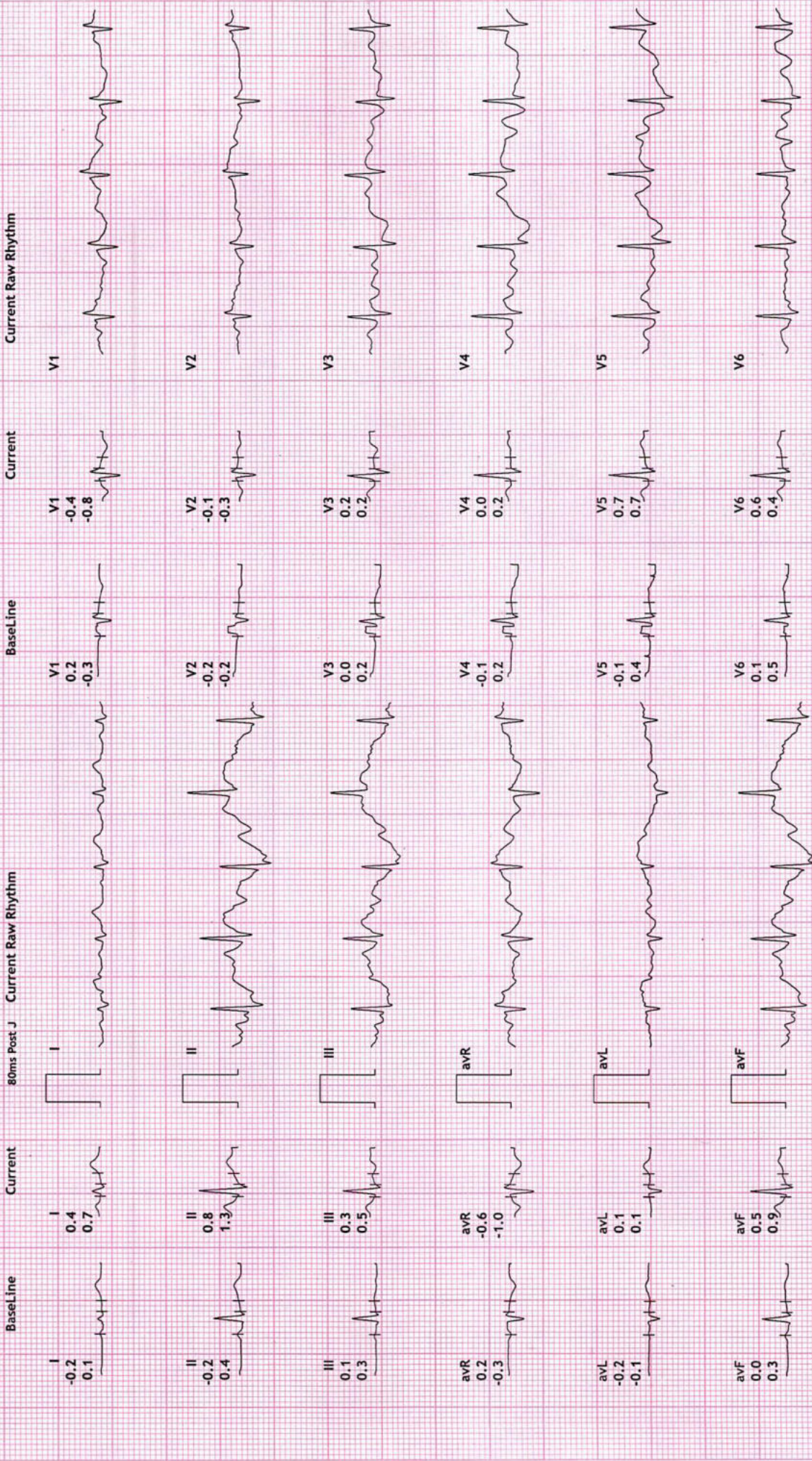

REVIVAL DIAGNOSTICS

4228/CHAMELI BASKEY  
36 Yrs/Female  
53 Kg/149 Cms

Date: 24-Sep-2022 11:31:19 AM

HR: 137 bpm  
METS: 7.0  
BP: 130/80

MPHR: 74% of 184  
Speed: 4.0 kmph  
Grade: 12.0%

Raw ECG  
BRUCE  
(1.0-100)HZ

Ex Time 06:00  
BLC :On  
Notch :On

Stage 2 ( 03:00  
10.0 mm/mV  
25 mm/Sec.



12 Lead + Comparison

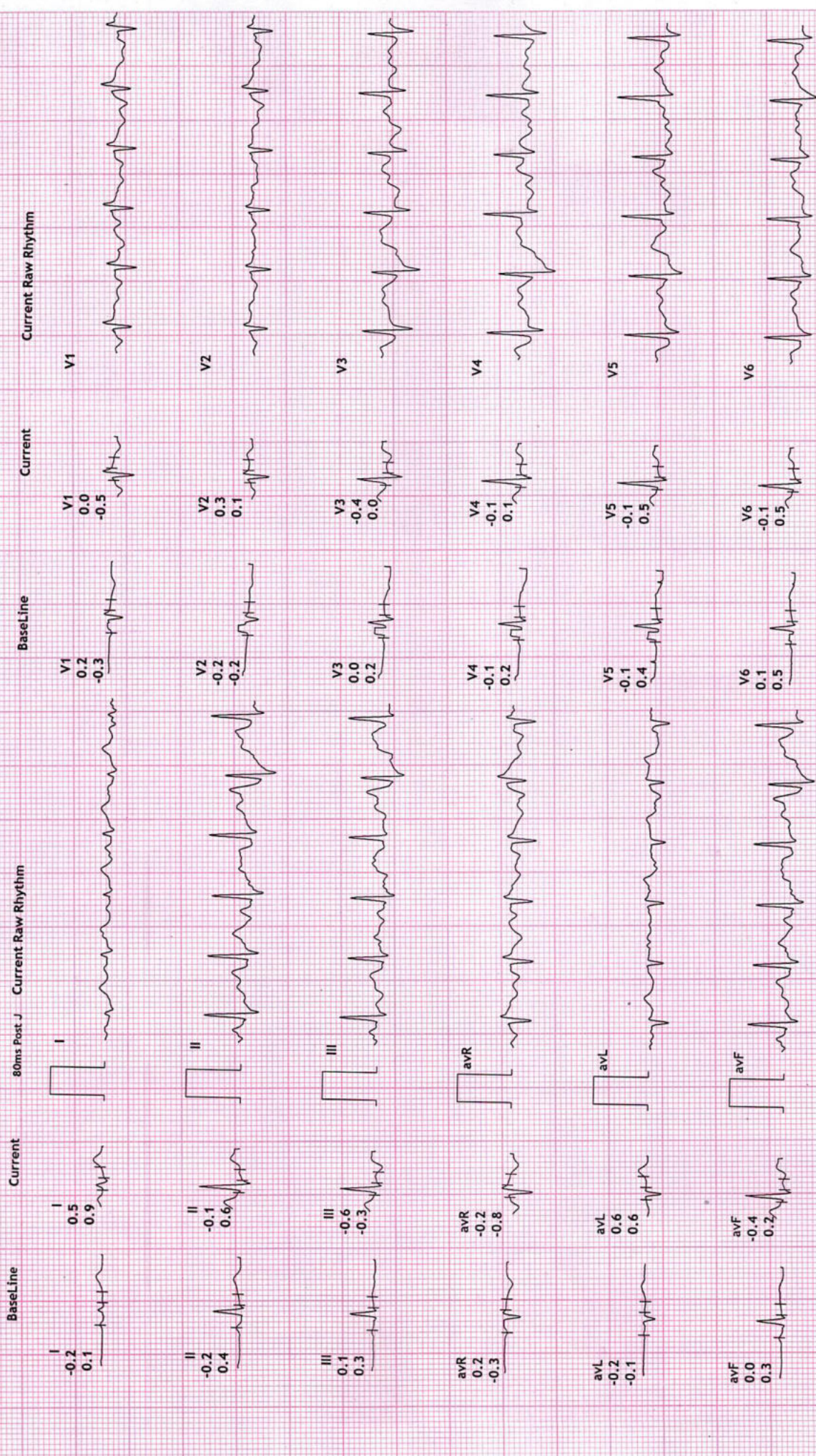

REVIVAL DIAGNOSTICS

4TH FLOOR, AQUA CORRIDOE, NEAR STAR BAZAR, ADAJAN- 395009, SURAT

4228/CHAMELI BASKEY

36 Yrs/Female

53 Kg/149 Cms

Date: 24-Sep-2022 11:31:19 AM

HR: 163 bpm

METS: 7.4

BP: 150/90

MPHR: 88% of 184

Speed: 5.5 kmph

Grade: 14.0%

12 Lead + Comparison

Raw ECG

BRUCE

(1.0-100)HZ

Ex Time 06:24

BLC :On

Notch :On

PeakEx

10.0 mm/mV

25 mm/Sec.



**REVIVAL DIAGNOSTICS**  
 4TH FLOOR, AQUA CORRIDOE, NEAR STAR BAZAR, ADAJAN- 395009, SURAT  
 4228/CHAMELI BASKEY  
 36 Yrs/Female  
 53 Kg/149 Cms

**12 Lead + Comparison**



Date: 24-Sep-2022 11:31:19 AM

HR: 116 bpm  
 METS: 1.0  
 BP: 150/90

Raw ECG  
 BRUCE  
 (1.0-100)Hz

Ex Time 06:24  
 BLC :On  
 Notch :On

Recovery : ( 01 )  
 10.0 mm/mV  
 25 mm/Sec.



REVIVAL DIAGNOSTICS

4228/CHAMELI BASKEY  
36 Yrs/Female  
53 Kg/149 Cms

Date: 24-Sep-2022 11:31:19 AM  
HR: 87 bpm  
METS: 1.0  
BP: 120/80

MPHR: 47% of 184  
Speed: 0.0 kmph  
Grade: 0.0%

Raw ECG  
BRUCE  
(1.0-100)Hz

Ex Time 06:24  
BLC :On  
Notch :On

Recovery : ( 02 )  
10.0 mm/mV  
25 mm/Sec.

12 Lead + Comparison





REVIVAL DIAGNOSTICS

4TH FLOOR, AQUA CORRIDOE, NEAR STAR BAZAR, ADAJAN- 3950009, SURAT

36 Yrs/Female  
53 Kg/149 Cms

Date: 24-Sep-2022 11:31:19 AM

HR: 79 bpm  
METS: 1.0  
BP: 100/80

MPHR: 42% of 184  
Speed: 0.0 kmph  
Grade: 0.0%

Raw ECG  
BRUCE  
(1.0-100)Hz

Ex Time 06:24  
BLC :On  
Notch :On

Recovery : (03  
10.0 mm/mV  
25 mm/Sec.

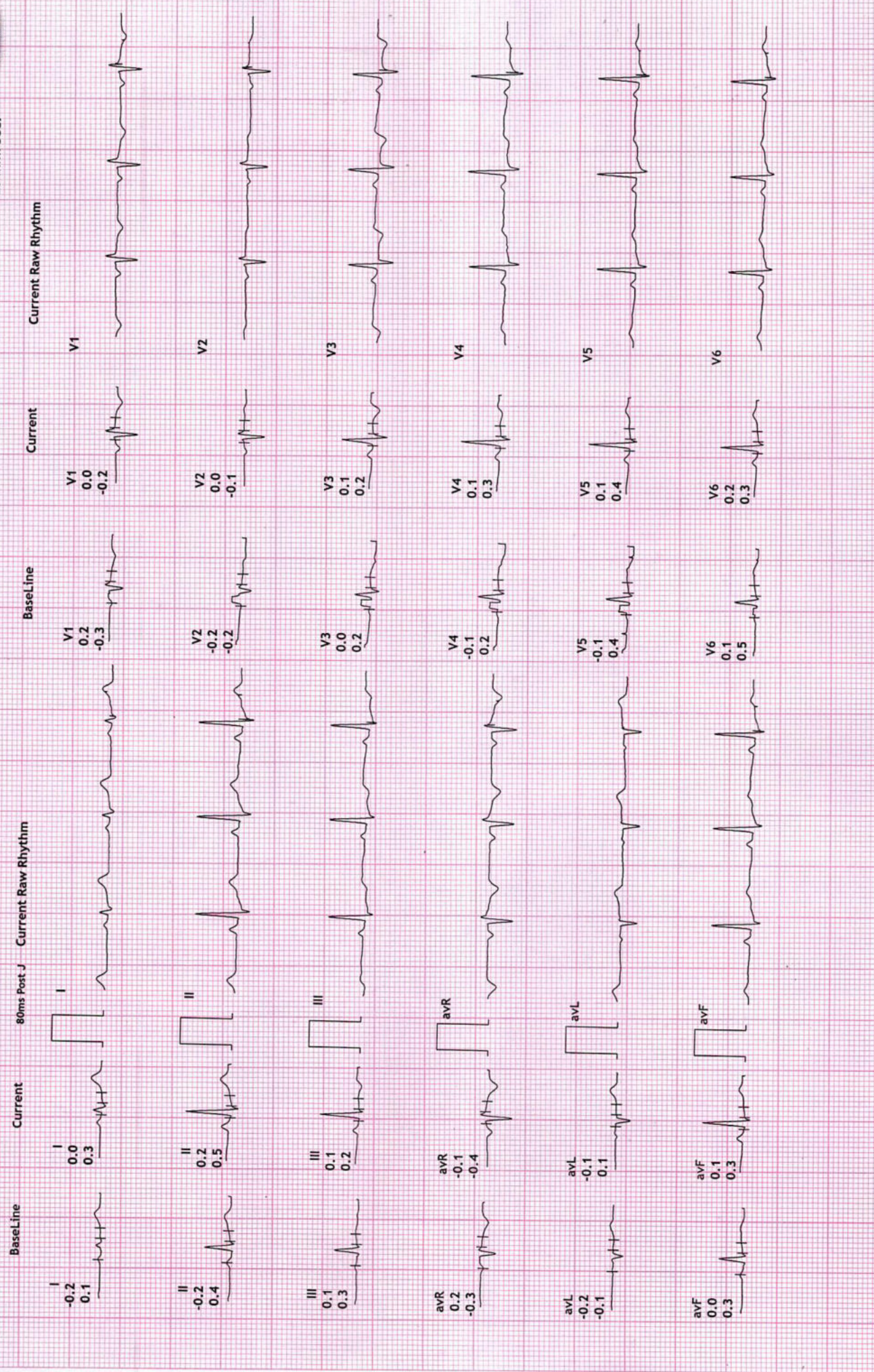

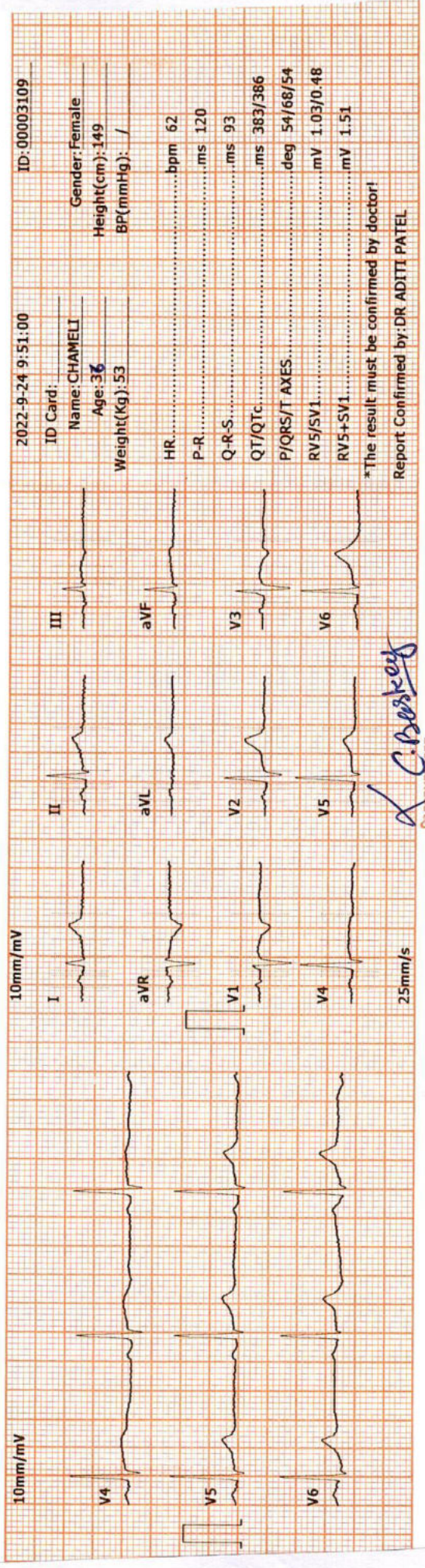
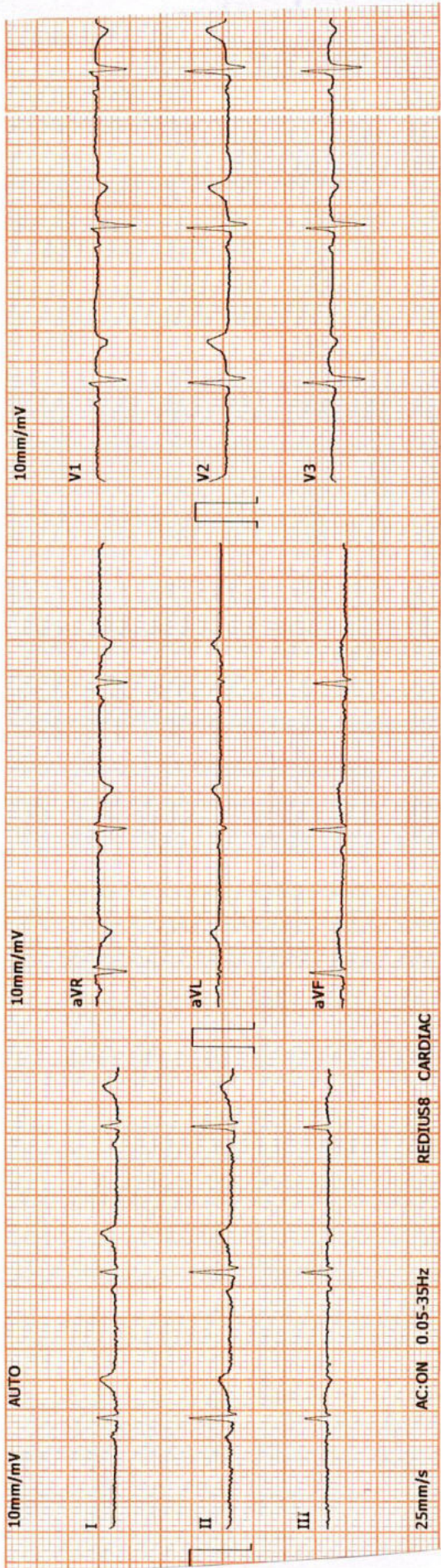

**DR. ADITI PATEL**  
 M.B.B.S., D. CARD (MUM)  
 CLINICAL CARDIOLOGIST  
 REG. NO. G-42901

**Revival Diagnostic**  
 401, Aqua Corridor  
 B/s. Star Bazar, Surat-395009  
 Mo. 91062-28601



# REVIVAL DIAGNOSTICS

Name	CHAMELI BASKEY	Age/Gender	36Yrs/Female
Reg No.	1935/22	Receipt No	1633
Referred By	BOB - MEDI WHEEL(PKG10000241)	Mode of Payment	CREDIT
Collection Type	CENTER	Collection DateTime	24-Sep-2022 10:09 AM

## ECG

- REPORT :

1. The rhythm is sinus.
2. Heart rate is 62 beats per minute.
3. Normal P,QRS,T wave axis.
4. Normal PR,QRS,Q.T. Duration.
5. No pathological q wave or ST-T changes seen.
6. No evidence of chamber hypertrophy or enlargement seen.

IMPRESSION : ECG WITHIN NORMAL LIMITS

Signature

**Revival Diagnostic**  
401, Aqua Corridor,  
B/s. Star Bazar, Surat-395009  
Mo. 91062-28601

**DR. ADITH PATEL**  
M.B.B.S., D. CARD (MUM)  
CLINICAL CARDIOLOGIST  
REG.NO.G-42901



0261 2747788, 9825947712



4<sup>TH</sup> Floor, Aqua Corridor, Hazira Road, Adajan Pal, Surat-395009.



revivaldiagnostics.surat@gmail.com



www.revivaldiagnostics.com

This Medical Report Is Not Intended For Medico-legal Purposes.  
Laboratory Test Results Are Subject To Technical Limitation And Should  
Be Clinically Correlate For Final Diagnosis



# Revival Diagnostic

401 Aqua corridor Beside star Bazaar, Opp Cable Bridge,  
Adajan Hajira main road, Pal Adajan, Surat-395009  
Ph : 0261 2747788, 9825947712

Name	CHAMELI BASKEY	Age/Gender	36Yrs/Female
Reg No.	1935/22	Receipt No	1633
Referred By	BOB - MEDI WHEEL(PKG10000241)	Mode of Payment	CREDIT
Collection Type	CENTER	Collection DateTime	24-Sep-2022 09:27 AM

## USG OF ABDOMEN & PELVIS

### LIVER:

Liver is normal in size, shape and echotexture.  
No evidence of focal SOL or dilatation of IHBR seen.  
Portahepatis appear normal.

### GALLBLADDER:

Gallbladder is distended and appears normal.  
No e/o calculus, mass lesion or changes of cholecystitis seen.

### PANCREAS:

Pancreas appears normal in size, shape and echotexture.  
No e/o focal lesion, mass or changes of pancreatitis seen.

### SPLEEN:

Spleen appears normal in size, shape and echotexture.

### PARAAORTIC REGION:

Aorta grossly appears normal. No e/o paraaortic lymphnodes seen.

### KIDNEYS:

Both kidneys appear normal in size, shape, position and echotexture.  
Cortex and collecting system of both kidneys appear normal.  
No evidence of calculus or obstructive uropathy on either side.

### URINARY BLADDER:

Bladder is distended and appears normal.  
No calculus, mass lesion or changes of cystitis is seen.

### UTERUS:

**Dr. Chirag K. Patel**

MBBS-DMPD

Reg. No. G-23509

**Revival Diagnostic**

4th Floor, Aqua Corridor,  
Nr. Star Bazar, Hazira Main Road,  
Adajan, Surat-395009.  
Mo. 97266 726683



# Revival Diagnostic

401 Aqua corridor Beside star Bazaar, Opp Cable Bridge,  
Adajan Hajira main road, Pal Adajan, Surat-395009  
Ph : 0261 2747788, 9825947712

Name	CHAMELI BASKEY	Age/Gender	36Yrs/Female
Reg No.	1935/22	Receipt No	1633
Referred By	BOB - MEDI WHEEL(PKG10000241)	Mode of Payment	CREDIT
Collection Type	CENTER	Collection DateTime	24-Sep-2022 09:27 AM

Retroverted, Normal in size ,shape and echotexture with empty central uterine cavity.

Cervix appears normal.

No e/o focal SOL. Endometrial thickness is normal

### OVARIES:

Both adnexal region appear normal.

No e/o adnexal mass lesion seen on either side.

No evidence of free fluid seen in pelvis.

**COMMENTS: NORMAL USG ABDOMEN AND PELVIS.**

Dr. Chirag K. Patel  
MBBS-DMPD  
Reg. No. G-23509  
Revival Diagnostic  
4th Floor, Aqua Corridor,  
Nr. Star Bazar, Hajira Main Road,  
Adajan, Surat-395009.  
Mo. 97266 726683  
Radiologist



3

NAME : CHAMELI BASKEY  
AGE: 36 YRS / FEMALE  
REF BY: MEDI WHEEL

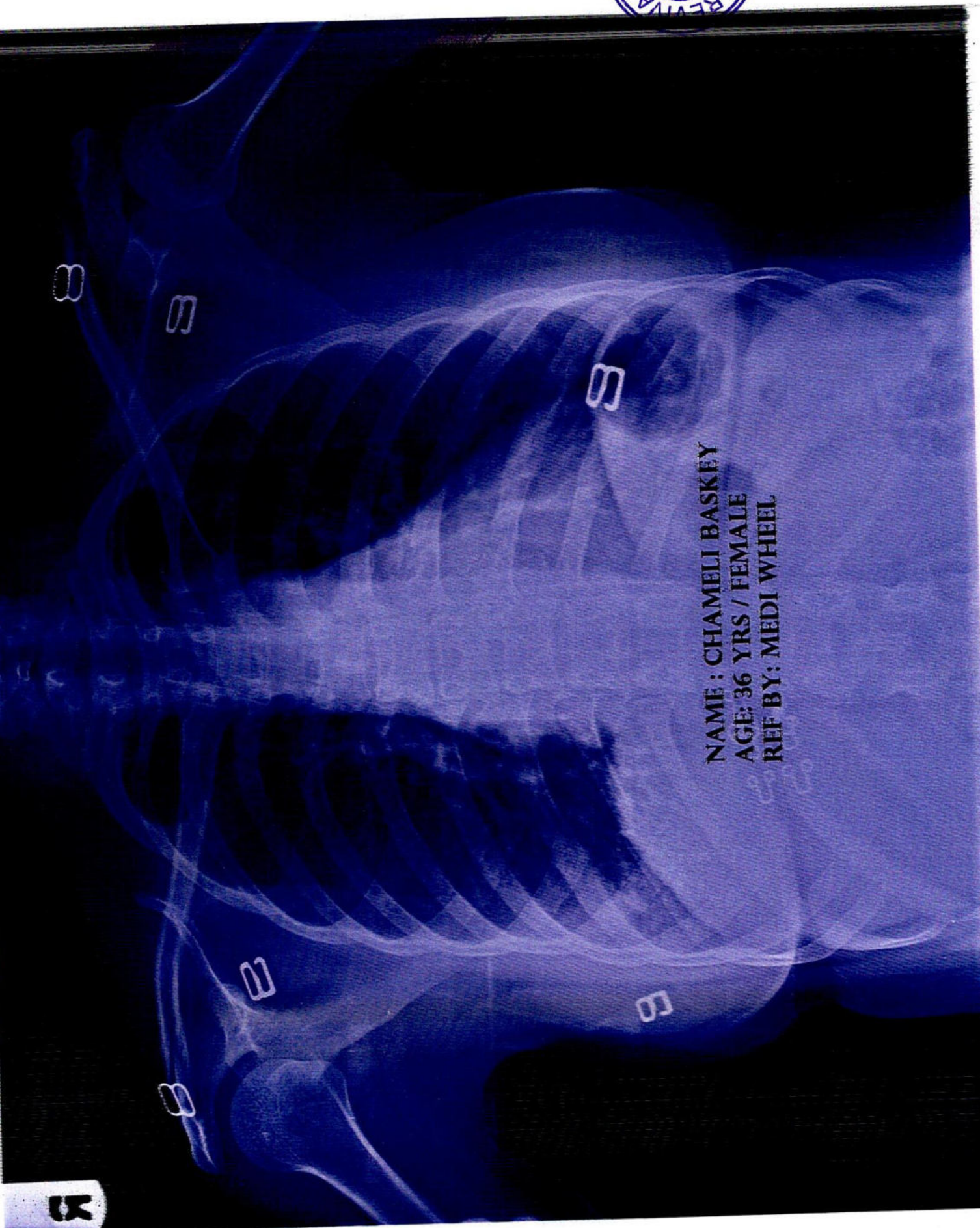



Name	<b>CHAMELI BASKEY</b>	Age/Gender	<b>36Yrs/Female</b>
Reg No.	<b>1935/22</b>	Receipt No	<b>1633</b>
Referred By	<b>BOB - MEDI WHEEL(PKG10000241)</b>	Mode of Payment	<b>CREDIT</b>
Collection Type	<b>CENTER</b>	Collection DateTime	<b>24-Sep-2022 09:27 AM</b>

### CHEST RADIOGRAPH (PA VIEW)

- Hilar shadows are within normal limits.
- Pulmonary vasculature appears normal.
- Cardiac appears normal in size.
- Both domeh of the diaphragm are smooth.
- Both costophrenic recesses are clear.
- Both lung fields appear normal.
- Visualized bones and soft tissue shadows appear normal.

IMPRESSION: NORMAL STUDY.

DR. CHIRAG K PATEL  
RADIOLOGIST

REVIVAL  
DIAGNOSTICS

**Dr. Chirag K. Patel**

MBBS-DI/MD

Reg. No. G-23509

Revival Diagnostic  
Signature

4th Floor, Aqua Corridor,  
Nr. Star Bazar, Hazira Main Road,  
Adajan, Surat-395009.  
Mo. 97266 726683

Laboratory Test Result are Subject to technical limitation and should be clinically correlate for final diagnosis

Age / Sex : F : 38

Weight

Height :

Address : Sundar

Requester Detail

Name of Doctor / Employee / Insurance Company : mpai (wheeler)

Location / Address : B-13

Insurance / Policy Number :

Date & Time of Sample  
Type of Sample : Ble

Print Date: 25/06/2021



भारतीय विशिष्ट पहचान प्राधिकरण  
Unique Identification Authority of India



पता: अर्धांगिनी: सोमाय बास्के, जोन्डरागोड़ा, पुरिहासा, पूर्वी सिंहभूम, झारखण्ड, 832107



Address: W/O: Somay Baskey,  
JONDRAGORA, Purihasa, East  
Singhbhum, Jharkhand, 832107

Test Requested :

ppp

2457 0605 8254



1947



help@uidai.gov.in



www.uidai.gov.in

... Sample / Post-Prandial Sample / Random Sample