

SUGGESTIVE LIST OF MEDICAL TESTS

FOR MALE	FOR FEMALE
CBC	CBC
ESR	ESR
Blood Group & RH Factor	Blood Group & RH Factor
Blood and Urine Sugar Fasting	Blood and Urine Sugar Fasting
Blood and Urine Sugar PP	Blood and Urine Sugar PP
Stool Routine	Stool Routine
Lipid Profile	Lipid Profile
Total Cholesterol	Total Cholesterol
HDL	HDL
LDL	LDL
VLDL	VLDL
Triglycerides	Triglycerides
HDL / LDL ratio	HDL / LDL ratio
Liver Profile	Liver Profile
AST	AST
ALT	ALT
GGT	GGT
Bilirubin (total, direct, indirect)	Bilirubin (total, direct, indirect)
ALP	ALP
Proteins (T, Albumin, Globulin)	Proteins (T, Albumin, Globulin)
Kidney Profile	Kidney Profile
Serum creatinine	Serum creatinine
Blood Urea Nitrogen	Blood Urea Nitrogen
Uric Acid	Uric Acid
HBA1C	HBA1C
Routine urine analysis	Routine urine analysis
USG Whole Abdomen	USG Whole Abdomen
General Tests	General Tests
X Ray Chest	X Ray Chest
ECG	ECG
2D/3D ECHO / TMT	2D/3D ECHO / TMT
Stress Test	Thyroid Profile (T3, T4, TSH)
PSA Male (above 40 years)	Mammography (above 40 years) and Pap Smear (above 30 years).
Thyroid Profile (T3, T4, TSH)	Dental Check-up consultation
Dental Check-up consultation	Physician Consultation
Physician Consultation	Eye Check-up consultation
Eye Check-up consultation	Skin/ENT consultation
Skin/ENT consultation	Gynaec Consultation

NAME : SAHIL MALHOTRA
AGE/SEX : 31Y/M
DATE : 20/08/2021

Height 187 cm	Weight 92kg	BP 124/80 mmHg	BMI 26.3
HABITS			
Smoking : No Alcohol : No Drugs : No			

Family History: -

- Asthma : No
- Diabetes : NO
- TB : Nil
- Cancer : Nil
- Heart Disease : Nil
- HTN : No
- BP : No
- Thyroid : No

Personal History:

- Pleurisy : No
- Rheumatic : No
- Allergic to : No
- Acquired deformity : No
- Operated for : No
- Accidents : No
- Psychosomatic history : Nil
- Diabetes : No
- Present history : No.
- BP : No

Eye / Vision	DISTANCE VISION		NEAR VISION		COLOUR VISION	GLASSES
	RT Eye	LT Eye	RT Eye	LT Eye		
	6/6	6/6	N6	N6		

Charu Kohli



DR. CHARU KOHLI
CONSULTANT MBBS
DME 5385

Signature of Medical Examiner

IMPORTANT: Owing to technical limitations in case of any error in the study, the Doctor cannot be held responsible for claim of damages of any nature and this report is not valid for any Medico-legal aspect.

BOB

Transport Department Government of Delhi
Licence to Drive Vehicles Throughout India

Licence No. : DL-0220080014896 (P) D
Name : SAHIL MALHOTRA
S/W/D : SH R K MALHOTRA
DOB : 11/06/1990 BG : U
Address :
26-D COLLEGE LANE NEAR BENGALI
MARKET NEW DELHI 110001

Authorisation to Drive : LMV-NT
M.CYL.

Date of Issue : 19/08/2008
19/08/2008

Issue Date : 23/09/2010
Validity : 18/08/2028
Inv Carr No : NA

Sahil
(Holder's Signature)

[Signature]
Issuing Authority (NDZ)



Sahil

 बैंक ऑफ बरोडा
Bank of Baroda

नाम: Sahil Malhotra
Name:

कर्मचारी कूट क्र. 171744
E. C. No.

[Signature]

भारतीय आधिकारिक, ए. ए. ए. बका प्रति
Issuing Authority CM (S), Sec, HD



Sahil
धारक के हस्ताक्षर
Signature of Holder



Charu

DR. CHARU KOHLI
CONSULTANT MBBS
DMC-8388

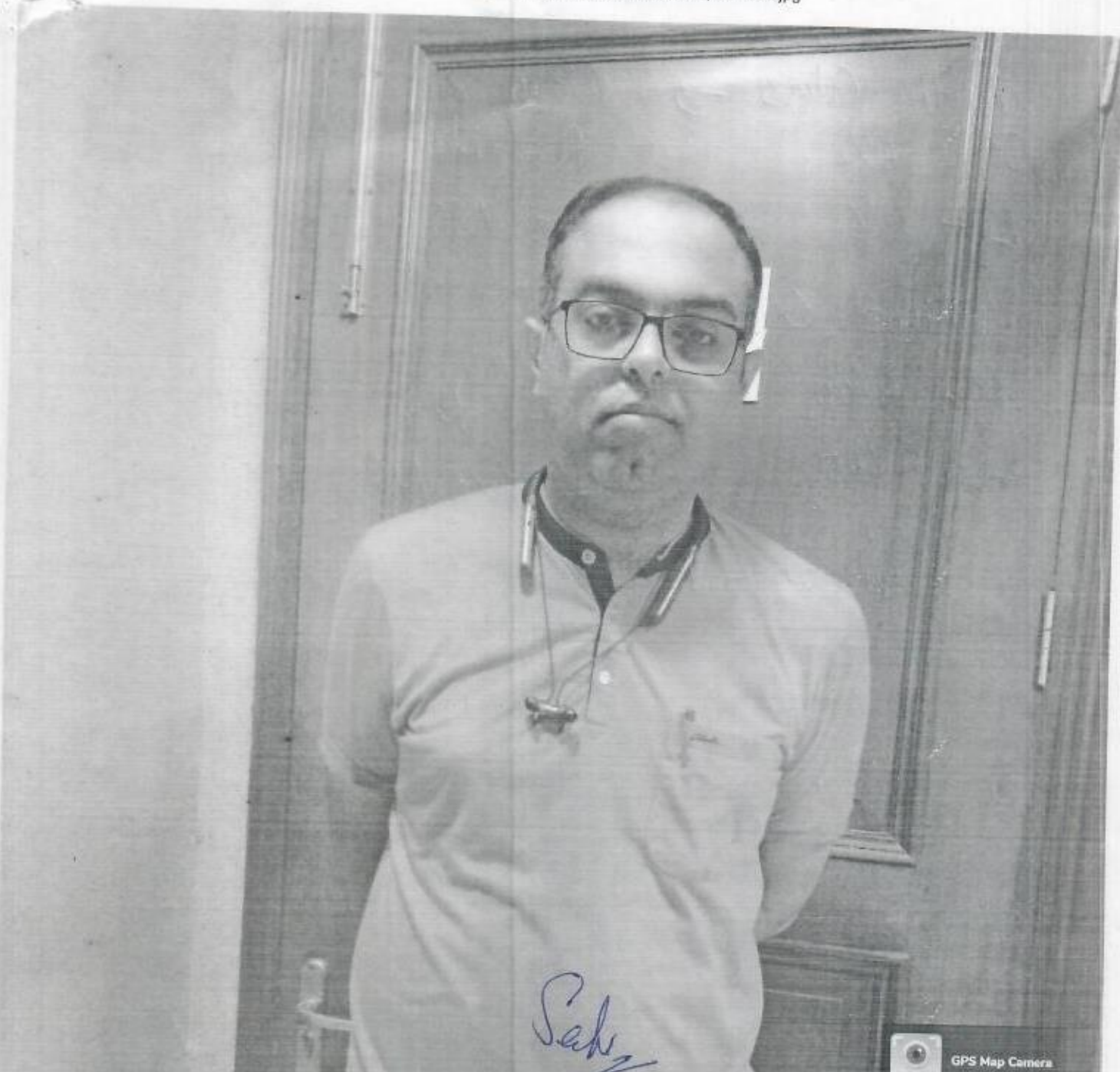

Sah



New Delhi, Delhi, India

234, Block C, Defence Colony,

New Delhi, Delhi 110024, India

Lat 28.570674°

Long 77.229919°

20/08/21 09:30 AM

DR. CHARU KOHLI
CONSULTANT MBBS
DMC-8388

Charu



Registration No.	102110812	Mobile No.	9958395830
Patient Name	Mr. SAHIL MALHOTRA	Registration Date/Time	20/08/2021 09:21:28
Age / Sex	31 Yrs Male	Report Date/Time	20/08/2021 16:14:07
Ref By / Hospital	BANK OF BARODA	Validation Date/Time	20/08/2021 16:14:24
Collected At	DCKC	Printed Date/Time	21/08/2021 11:36:24

Test Name	Value	Unit	Biological Ref Interval
-----------	-------	------	-------------------------

HAEMATOLOGY

Complete Blood Count (CBC)

Haemoglobin (Hb) ,EDTA <i>Method : Colorimetric</i>	13.0	g/dL	13.0 - 17.0
Total Leucocyte Count (TLC) ,EDTA <i>Method : Electric impedance</i>	05.55	10 ⁹ /L	04.0 - 10.0
Differential Leucocyte Count <i>Method : Microscopy</i>			
Neutrophil ,EDTA	51.9	%	40.0 - 75.0
Lymphocyte ,EDTA	39.9	%	20.0 - 45.0
Eosinophil ,EDTA	2.3	%	1.0 - 6.0
Monocyte ,EDTA	5.9	%	2.0 - 10.0
Basophil ,EDTA	0.0	%	0.0 - 1.0
ESR* ,EDTA <i>Method : Westergreen</i>	14	mm/1st hr.	00 - 15
Red Blood Cell (RBC) ,EDTA <i>Method : Electric impedance</i>	3.96	10 ⁶ /uL	4.50 - 5.50
Hematocrit (HCT /PCV) ,EDTA <i>Method : Pulse height detection</i>	36.0	%	40.0 - 50.0
Mean Corp Volume (MCV) ,EDTA <i>Method : Calculated</i>	91.0	fL	83.0 - 101.0
Mean Corp Hb (MCH) ,EDTA <i>Method : Calculated</i>	32.7	pg	27.0 - 32.0
Mean Corp Hb Conc (MCHC) ,EDTA <i>Method : Calculated</i>	36.0	g/dL	31.5 - 34.5
Platelet Count(PLT) ,EDTA <i>Method : Electric impedance/Microscopy</i>	233.00	10 ³ /uL	150.00 - 450.00

Page No: 1 of 10

CHECKED BY

Dr. Nidhi Vachher
MBBS,MD (Path)

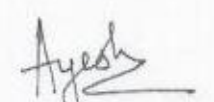

Dr. Ayesha
MBBS , MD(Pathology)

At Your Home: Collection of Blood Samples, ECG, Digital X-Ray

Occupational Health Service • Diagnostic & Preventive • Health Assessment • Periodic Preventive Health Camps • Corporate Health Checks

Ultrasound | Digital X Ray | DEXA | Mammography | Path Lab | ECHO | TMT | Healthchecks | PFT | Holter | Audiometry



Registration No.	102110812	Mobile No.	9958395830
Patient Name	Mr. SAHIL MALHOTRA	Registration Date/Time	20/08/2021 09:21:28
Age / Sex	31 Yrs Male	Report Date/Time	20/08/2021 16:14:53
Ref By / Hospital	BANK OF BARODA	Validation Date/Time	21/08/2021 11:36:04
Collected At	DCKC	Printed Date/Time	21/08/2021 11:36:24

Test Name	Value	Unit	Biological Ref Interval
RDW- CV%* ,EDTA <i>Method : Forward Grouping</i>	13.5	%	10.0 - 14.5
Blood Group ABO* ,EDTA <i>Method : Forward Grouping</i>	"O"		
Rh Typing ,EDTA <i>Method : Forward Grouping</i>	POSITIVE		
HbA1c* ,EDTA <i>Method : Photometric method</i>	5.1	%	

INTERPRETATIONS:-

Non Diabetic level/Normal	4.50 - 6.00	%
Good Diabetic Control	6.00 - 6.80	%
Fair Diabetic Control	6.80 - 7.60	%
Uncontrolled Diabetes -action suggested	>7.6	%

Note:-

Glycosylated Haemoglobin is a specific component of HBA1C and is the blood glucose bound to it. This test is an index of carbohydrate in balance during the preceding two months. The estimation is of greater importance for specific group of patient. This result are not affected by time, meal intake exercise, diabetic drugs, emotional Stress etc. HbA1c should be routinely monitored ideally at least every 3 months.

Page No: 2 of 10

CHECKED BY

 Dr. Nidhi Vachher
 MBBS,MD (Path)



 Dr. Ayesha
 MBBS , MD(Pathology)

At Your Home: Collection of Blood Samples, ECG, Digital X-Ray

Occupational Health Service • Diagnostic & Preventive • Health Assessment • Periodic Preventive Health Camps • Corporate Health Checks

Ultrasound | Digital X Ray | DEXA | Mammography | Path Lab | ECHO | TMT | Healthchecks | PFT | Holler | Audiometry



Registration No.	102110812	Mobile No.	9958395830
Patient Name	Mr. SAHIL MALHOTRA	Registration Date/Time	20/08/2021 09:21:28
Age / Sex	31 Yrs Male	Report Date/Time	20/08/2021 16:14:08
Ref By / Hospital	BANK OF BARODA	Validation Date/Time	20/08/2021 16:14:24
Collected At	DCKC	Printed Date/Time	21/08/2021 11:36:24
Test Name	Value	Unit	Biological Ref Interval

BIOCHEMISTRY

LIPID PROFILE

Total Lipids ,Serum Plain	510	mg/dl	400 - 700
Serum Cholesterol ,Serum Plain <i>Method : CHOD-POD</i>	193	mg/dl	80 - 200
Serum Triglycerides ,Serum Plain <i>Method : GOD-POD</i>	124	mg/dl	40 - 200
Serum HDL Cholesterol* ,Serum Plain <i>Method : Direct Method</i>	30.0	mg/dl	40.0 - 70.0
Serum LDL Cholesterol* ,Serum Plain <i>Method : Calculated</i>	138.0	mg/dl	30.0 - 100.0
Serum VLDL Cholesterol* ,Serum Plain <i>Method : Calculated</i>	25.0	mg/dl	24.0 - 45.0
Total CHO/HDL Cholesterol Ratio* ,Serum Plain <i>Method : Calculated</i>	6.43		
LDL/HDL Cholesterol Ratio* ,Serum Plain <i>Method : Calculated</i>	4.60		

* Guidelines for Total Blood Cholesterol Levels on 11 to 12 hour fasting samples.

Desirable : Less than 200 mg/dl

Borderline High Risk : 200 to 239 mg/dl

High Risk : 240 mg/dl and over, on repeated values

Optimal Level for Cardiac Patients : Less than 200 mg/dl

HDL-C : High HDL has generally been found to be protective, decreasing the risk of coronary Artery disease (CAD) in most people. However, some recent studies have shown that in some people with high HDL, the HDL is not protective and may, in fact result in higher risk for CAD than in people with normal HDL levels. In one study it was shown that people with CAD and high HDL had underlying genetic anomalies in enzymes important in lipid turnover. Another study showed that high levels of abnormally large HDL particles were associated with increased risk of CAD. Factors that elevate HDL concentrations include chronic alcoholism, treatment with oral estrogen replacement therapy, extensive aerobic exercise, and treatment with niacin, statins, or fibrates. Smoking reduces levels of HDL cholesterol, while quitting smoking leads to a rise in the plasma HDL level.

LDL Reference Range : Levels in terms of risk for coronary heart disease :

Adult levels:

Optimal <100 mg/dL

Page No: 3 of 10

CHECKED BY

Dr. Nidhi Vachher
MBBS, MD (Path)



Dr. Ayesha
MBBS, MD(Pathology)
DR POOJA SINGH

At Your Home: Collection of Blood Samples, ECG, Digital X-Ray

Occupational Health Service • Diagnostic & Preventive • Health Assessment • Periodic Preventive Health Camps • Corporate Health Checks

Ultrasound | Digital X Ray | DEXA | Mammography | Path Lab | ECHO | TMT | Healthchecks | PFT | Holter | Audiometry



Registration No.	102110812	Mobile No.	9958395830
Patient Name	Mr. SAHIL MALHOTRA	Registration Date/Time	20/08/2021 09:21:28
Age / Sex	31 Yrs Male	Report Date/Time	20/08/2021 16:14:08
Ref By / Hospital	BANK OF BARODA	Validation Date/Time	20/08/2021 16:14:24
Collected At	DCKC	Printed Date/Time	21/08/2021 11:36:24
Test Name		Value	Unit
			Biological Ref Interval

Near Optimal/ above optimal 100 - 129 mg/dL
 Borderline high 130 - 159 mg/dL
 High 160 - 189 mg/dL

Page No: 4 of 10

CHECKED BY

 Dr. Nidhi Vachher
 MBBS,MD (Path)



 Dr. Ayesha
 MBBS , MD(Pathology)
 DR POOJA SINGH



Registration No.	102110812	Mobile No.	9958395830
Patient Name	Mr. SAHIL MALHOTRA	Registration Date/Time	20/08/2021 09:21:28
Age / Sex	31 Yrs Male	Report Date/Time	20/08/2021 15:53:01
Ref By / Hospital	BANK OF BARODA	Validation Date/Time	20/08/2021 16:14:24
Collected At	DCKC	Printed Date/Time	21/08/2021 11:36:24
Test Name	Value	Unit	Biological Ref Interval

KIDNEY FUNCTION TEST (KFT)

Blood Urea ,Serum Plain <i>Method : Urease -GLDH</i>	26.5	mg/dl	15.0 - 45.0
Serum Creatinine ,Serum Plain <i>Method : Modified Jaffe's</i>	0.91	mg/dl	0.50 - 1.50
Serum Uric Acid ,Serum Plain <i>Method : Uricase- POD</i>	6.86	mg/dl	3.40 - 7.00
Serum Sodium# ,Serum Plain <i>Method : ISE Direct</i>	139.0	mmol/L	135.0 - 148.0
Serum Potassium* ,Serum Plain <i>Method : ISE Direct</i>	4.17	mmol/L	3.50 - 5.00
Serum Chloride* ,Serum Plain <i>Method : ISE DIRECT</i>	102.70	mmol/L	97.00 - 107.00
Serum Calcium ,Serum Plain <i>Method : Arsenazo III</i>	8.70	mg/dl	New Born : 7.8 - 11.2 mg/dl Adult : 8.2 - 10.6 mg/dl

Page No: 5 of 10

CHECKED BY

Dr. Nidhi Vachher
MBBS,MD (Path)

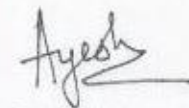

Dr. Ayesha
MBBS , MD(Pathology)
DR POOJA SINGH

At Your Home: Collection of Blood Samples, ECG, Digital X-Ray

Occupational Health Service • Diagnostic & Preventive • Health Assessment • Periodic Preventive Health Camps • Corporate Health Checks

Ultrasound | Digital X Ray | DEXA | Mammography | Path Lab | ECHO | TMT | Healthchecks | PFT | Holter | Audiometry



Registration No.	102110812	Mobile No.	9958395830
Patient Name	Mr. SAHIL MALHOTRA	Registration Date/Time	20/08/2021 09:21:28
Age / Sex	31 Yrs Male	Report Date/Time	20/08/2021 16:14:08
Ref By / Hospital	BANK OF BARODA	Validation Date/Time	20/08/2021 16:14:24
Collected At	DCKC	Printed Date/Time	21/08/2021 11:36:24

Test Name	Value	Unit	Biological Ref Interval
-----------	-------	------	-------------------------

LIVER PROFILE / LFT

Serum Bilirubin (Total) ,Serum Plain <i>Method : DSA Method</i>	0.26	mg/dl	0.00 - 1.30
Serum Bilirubin (Direct)* ,Serum Plain <i>Method : DSA Method</i>	0.14	mg/dl	0.00 - 0.30
Serum Bilirubin (Indirect)* ,Serum Plain <i>Method : Calculated Parameter</i>	0.12	mg/dl	0.00 - 0.60
SGOT ,Serum Plain <i>Method : IFCC/KINETIC</i>	22.3	IU/l	Males : Upto 46 IU/l Females : Upto 40 IU/l
SGPT ,Serum Plain <i>Method : IFCC/KINETIC</i>	42.0	IU/l	Upto 49 IU/l
Serum Alkaline Phosphatase ,Serum Plain <i>Method : DEA Method</i>	87.0	IU/l	30.0 - 310.0
Serum Total Protein ,Serum Plain <i>Method : Biuret Method</i>	7.15	gm/dl	6.00 - 8.50
Serum Albumin ,Serum Plain <i>Method : BCG Method</i>	4.12	gm/dl	3.50 - 5.50
Globulin ,Serum Plain <i>Method : Calculated</i>	3.00	gm/dl	2.00 - 4.10
A/G Ratio ,Serum Plain <i>Method : Calculated</i>	1.37		1.00 - 2.10
Serum GGTP* ,Serum Plain <i>Method : G-Glutamyl Transferase</i>	57.0	U/L	0.0 - 50.0

Page No: 6 of 10

CHECKED BY

 Dr. Nidhi Vachher
 MBBS,MD (Path)

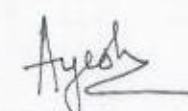

 Dr. Ayesha
 MBBS, MD(Pathology)
 DR POOJA SINGH



Registration No.	102110812	Mobile No.	9958395830
Patient Name	Mr. SAHIL MALHOTRA	Registration Date/Time	20/08/2021 09:21:28
Age / Sex	31 Yrs Male	Report Date/Time	20/08/2021 16:14:07
Ref By / Hospital	BANK OF BARODA	Validation Date/Time	20/08/2021 16:14:24
Collected At	DCKC	Printed Date/Time	21/08/2021 11:36:24

Test Name	Value	Unit	Biological Ref Interval
Blood Sugar (Fasting) ,Plasma F <i>Method : GOD POD</i>	77.3	mg/dl	70.0 - 110.0
Blood Sugar (PP) ,Plasma PP <i>Method : GOD POD</i>	95.5	mg/dl	70.0 - 140.0

Page No: 7 of 10

CHECKED BY

Dr. Nidhi Vachher
MBBS,MD (Path)

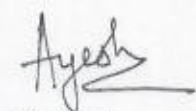

Dr. Ayesha
MBBS, MD(Pathology)
DR POOJA SINGH

At Your Home: Collection of Blood Samples, ECG, Digital X-Ray

Occupational Health Service • Diagnostic & Preventive • Health Assessment • Periodic Preventive Health Camps • Corporate Health Checks
Ultrasound | Digital X Ray | DEXA | Mammography | Path Lab | ECHO | TMT | Healthchecks | PFT | Holter | Audiometry



Registration No.	102110812	Mobile No.	9958395830
Patient Name	Mr. SAHIL MALHOTRA	Registration Date/Time	20/08/2021 09:21:28
Age / Sex	31 Yrs Male	Report Date/Time	21/08/2021 11:35:34
Ref By / Hospital	BANK OF BARODA	Validation Date/Time	21/08/2021 11:36:04
Collected At	DCKC	Printed Date/Time	21/08/2021 11:36:24
Test Name	Value	Unit	Biological Ref Interval

IMMUNOASSAY

TOTAL THYROID PROFILE# ,Serum Plain

Triiodothyronine (T3)	1.08	ng/ml	0.50 - 2.00
Thyroxin (T4)	7.98	ug/dl	4.40 - 11.60
Thyroid Stimulating Hormone (TSH)	4.23	uIU/mL	0.39 - 6.16

Comments :

The levels of thyroid hormone (T3&T4) are low in case of primary secondary and tertiary hypothyroidism and sometimes in nonthyroidal illness also. Increased levels are found in grave-s disease, hyperthyroidism and thyroid hormone resistance. T3 levels are also raised in T3 thyrotoxicosis. TSH levels are raised in primary hypothyroidism and are low in hyperthyroidism and secondary

Page No: 8 of 10

CHECKED BY

Dr. Nidhi Vachher
MBBS, MD (Path)



Dr. Ayesha
MBBS, MD(Pathology)

At Your Home: Collection of Blood Samples, ECG, Digital X-Ray

Occupational Health Service • Diagnostic & Preventive • Health Assessment • Periodic Preventive Health Camps • Corporate Health Checks

Ultrasound | Digital X Ray | DEKA | Mammography | Path Lab | ECHO | TMT | Healthchecks | PFT | Holter | Audiometry



Registration No.	102110812	Mobile No.	9958395830
Patient Name	Mr. SAHIL MALHOTRA	Registration Date/Time	20/08/2021 09:21:28
Age / Sex	31 Yrs Male	Report Date/Time	21/08/2021 11:35:34
Ref By / Hospital	BANK OF BARODA	Validation Date/Time	21/08/2021 11:36:04
Collected At	DCKC	Printed Date/Time	21/08/2021 11:36:24

Test Name	Value	Unit	Biological Ref Interval
-----------	-------	------	-------------------------

PSA (Prostate Specific Antigen [Total])	0.374	Normal : 0.0-4.0 Borderline : 4.0-10.0 ng/ml
---	-------	---

INTERPRETATION

Prostate-specific antigen (PSA), a glycoprotein is produced by the prostate gland, the lining of the urethra, and the bulbourethral gland. Normally, very little PSA is secreted in the blood. Increases in glandular size and tissue damage caused by benign prostatic hypertrophy, prostatitis, or prostate cancer may increase circulating PSA levels. PSA exists in serum in multiple forms: complexed to alpha-1-anti-chymotrypsin (PSA-ACT complex), unbound (free PSA), and enveloped by alpha-2-macroglobulin (not detected by immunoassays). When total PSA concentration is <2.0 ng/ml, the probability of prostate cancer in asymptomatic men is low, further testing and free PSA may provide little additional information. When total PSA concentration is >10.0 ng/mL, the probability of cancer is high and prostate biopsy is generally recommended. The total PSA range of 4.0 to 10.0 ng/ml has been described as a diagnostic "gray zone," in which the free:total PSA ratio helps to determine the relative risk of prostate cancer. Therefore, some urologists recommend using the free:total ratio to help select which men should undergo biopsy. However even a negative result of prostate biopsy does not rule-out prostate cancer. Up to 20% of men with negative biopsy results have subsequently been found to have cancer. Higher total PSA levels and lower percentages of free PSA are associated with higher risks of prostate cancer. Based on free:total PSA ratio: the percent probability of finding prostate cancer on a needle biopsy by age in years:

Free PSA as a percent of Total PSA	Probability of carcinoma prostate when Total PSA is 4.1 - 10.0 ng / ml
>=	26.8 %
20 - 25	16 %
15 - 20	20 %
10 - 15	28 %
0 - 10	56 %

Comments:-

False negative / positive results are observed in patients receiving mouse monoclonal antibodies for diagnosis or therapy. PSA total and free levels may appear consistently elevated / depressed due to the interference by heterophilic antibodies and nonspecific protein binding. Results obtained with different assay kits cannot be used interchangeably. All results should be correlated with clinical findings and results of other investigations

Page No: 9 of 10

CHECKED BY

 Dr. Nidhi Vachher
MBBS, MD (Path)

 Dr. Ayesha
MBBS, MD(Pathology)

At Your Home: Collection of Blood Samples, ECG, Digital X-Ray

Occupational Health Service • Diagnostic & Preventive • Health Assessment • Periodic Preventive Health Camps • Corporate Health Checks

Ultrasound | Digital X Ray | DEKA | Mammography | Path Lab | ECHO | TMT | Healthchecks | PFT | Holter | Audiometry



Registration No.	102110812	Mobile No.	9958395830
Patient Name	Mr. SAHIL MALHOTRA	Registration Date/Time	20/08/2021 09:21:28
Age / Sex	31 Yrs Male	Report Date/Time	20/08/2021 15:48:16
Ref By / Hospital	BANK OF BARODA	Validation Date/Time	20/08/2021 16:14:24
Collected At	DCKC	Printed Date/Time	21/08/2021 11:36:24

Test Name	Value	Unit	Biological Ref Interval
-----------	-------	------	-------------------------

CLINICAL PATHOLOGY

URINE ROUTINE EXAMINATION*

URE PHYSICAL EXAMINATION*

Colour ,URINE	Pale Yellow	Pale Yellow
Volume ,URINE	20 mL	
Appearance ,URINE	Clear	Clear

URE CHEMICAL EXAMINATION*

Reaction ,URINE	Acidic	Acidic
Ph (Strip Method) ,URINE	6.0	5.0 - 8.0
Specific Gravity ,URINE	1.020	1.001 - 1.035
Protein (Strip Method) ,URINE	Nil	Not-Detected
Glucose (Strip Method) ,URINE	Nil	Nil

URE MICROSCOPY EXAMINATION

Pus Cells ,URINE	0 - 2 /HPF	0 - 2
Epithelial Cells ,URINE	0 - 1 /HPF	0 - 2
RBC's ,URINE	NIL /HPF	0 - 2
Casts ,URINE	Nil	
Crystals ,URINE	Nil	
Bacteria ,URINE	Absent	Absent
Mucus Thread ,URINE	Nil	Nil
Other ,URINE	Nil	

*** End of Report ***

Ayesh
Page No: 10 of 10

Dr. Ayesh
MBBS, MD(Pathology)

Nidhi

Dr. Nidhi Vachher
MBBS,MD (Path)



At Your Home: Collection of Blood Samples, ECG, Digital X-Ray

Occupational Health Service • Diagnostic & Preventive • Health Assessment • Periodic Preventive Health Camps • Corporate Health Checks

Ultrasound | Digital X Ray | DEKA | Mammography | Path Lab | ECHO | TMT | Healthchecks | PFT | Holter | Audiometry



Registration No.	102110834	Mobile No.	
Patient Name	Mr. SAHIL MALHOTRA	Registration Date/Time	20/08/2021 14:32:36
Age / Sex	31 Yrs Male	Report Date/Time	20/08/2021 16:03:03
Ref By / Hospital	Others BANK OF BARODA	Validation Date/Time	20/08/2021 16:03:06
Collected At	DCKC	Printed Date/Time	20/08/2021 16:04:18

Test Name	Value	Unit	Biological Ref Interval
-----------	-------	------	-------------------------

CLINICAL PATHOLOGY

URINE SPOT SUGAR (PP) ,URINE	Nil		Nil
URINE ALBUMIN ,URINE	NIL		NIL

*** End of Report ***

Ayesha
Page No. 1 of 1

Dr. Ayesha
MBBS, MD(Pathology)

Nidhi

Dr. Nidhi Vachher
MBBS, MD (Path)



Mr. SAHIL MALHOTRA
I.D. : 100
AGE/SEX : 31/M
RECORDED : 20-8-2021 10:12

RATE : 80 BPM
B.P. : 124/80 mmHg

DR. CHARU KOHLI'S CLINIC

SUPINE
PRETEST

ST @ 10mm/mV
80ms PostJ

Sahil

80/min
DR. D. R. RAJIV

RAW E.C.G.

MBBS, MD
DMC 46748
CONSULTANT CARDIOLOGIST



Filtered

25mm/sec 10mm/mV

CardiCom, INDIA

DR. CHARU KOHLI'S CLINIC

C-234, DEFENCE COLONY NEW DELHI -110024

Sahil
 Mr. SAHIL MALHOTRA
 Age/Sex : 31/M
 Ref. by :
 Indication1 :
 Indication2 :
 Indication3 :

ID : 100
 Ht/Wt : 187/92
 Recorded : 20- 8-2021 10:12

TREADMILL TEST SUMMARY REPORT
 Protocol: BRUCE
 History:
 Medication1 :
 Medication2 :
 Medication3 :

PHASE	PHASE TIME	STAGE TIME	SPEED (Km./Hr.)	GRADE (%)	H.R. (BPM)	B.P. (mmHg)	RPP X100	II	ST LEVEL (mm) V2	V5	METS
SUPINE					80	124/80	99				
HYPERVENT	0:33	0:33			82	124/80	101	-0.0	1.3	0.1	
VALSALVA					73	124/80	90	-0.3	1.2	0.1	
STANDING					87	124/80	107	-0.2	1.2	0.1	
								-0.3	1.5	-0.1	
STAGE 1	2:59	2:59	2.70	10.00	112	128/80	143	-0.8	1.5	-0.3	4.80
STAGE 2	5:59	2:59	4.00	12.00	132	138/76	182	-0.7	1.5	-0.2	7.10
STAGE 3	8:59	2:59	5.40	14.00	160	146/70	233	-1.4	1.2	-0.9	10.00
STAGE 4	11:14	2:14	6.70	16.00	179	158/68	282	-2.3	1.2	-1.5	12.99
PEAK EXER	11:15	2:15			178	158/68	281	-2.8	1.2	-2.1	13.02
RECOVERY	2:59	2:59	0.00	0.00	99	138/74	136	-0.9	1.5	-0.7	
RECOVERY	5:59	5:59	0.00	0.00	95	124/80	117	-0.5	1.7	-0.4	

RESULTS
 Exercise Duration : 11:15 Minutes
 Max Heart Rate : 179 bpm 94 % of target heart rate 189 bpm
 Max Blood Pressure : 158/68 mmHg
 Max Work Load : 13.02 METS
 Reason of Termination :

IMPRESSIONS

*Negative for RMI
 within the parameters of exercise.*

Rajiv
 DR. D. R. RAJIV
 MBBS, MD
 DMC-46748
 CONSULTANT CARDIOLOGIST

Cardiologist

DR.CHARU KOHLI'S CLINIC

Mr. SAHIL MALHOTRA

I.D. : 100

AGE/SEX : 31/M

RECORDED : 20- 8-2021 10:12

RATE : 80 BPM

B.P. : 124/80 mmHg

SUPINE
PRETEST

ST @ 10mm/mV
80ms PostJ

RAW E.C.G.

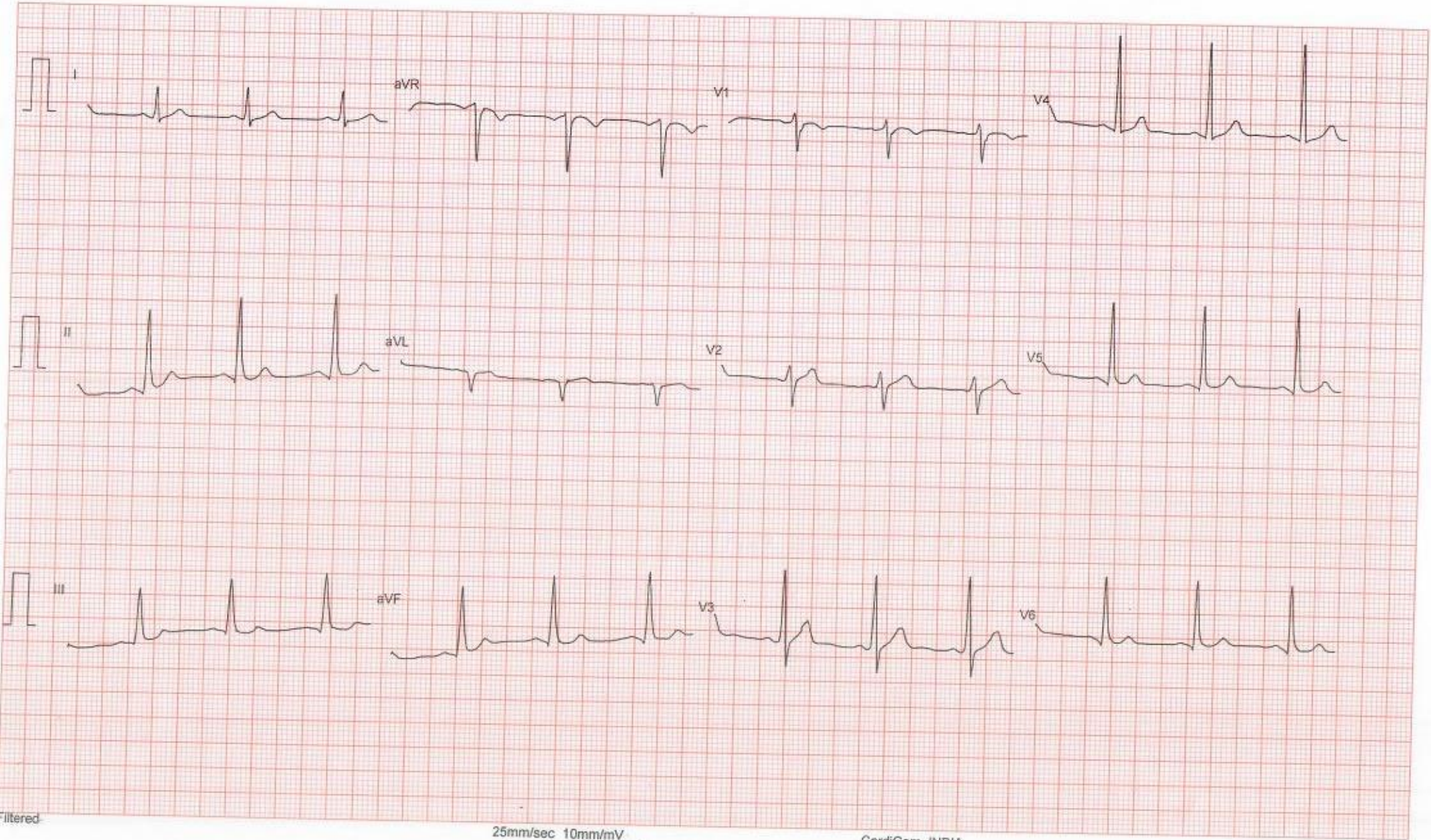

Filtered

25mm/sec 10mm/mV

CardiCom, INDIA

Mr. SAHIL MALHOTRA
I.D. : 100
AGE/SEX : 31/M
RECORDED : 20-8-2021 10:12

RATE : 82 BPM
B.P. : 124/80 mmHg

DR. CHARU KOHLI'S CLINIC

HYPERVENTILATION
PRETEST

STAGE TIME : 0:33

ST @ 10mm/mV
80ms PostJ

LINKED MEDIAN

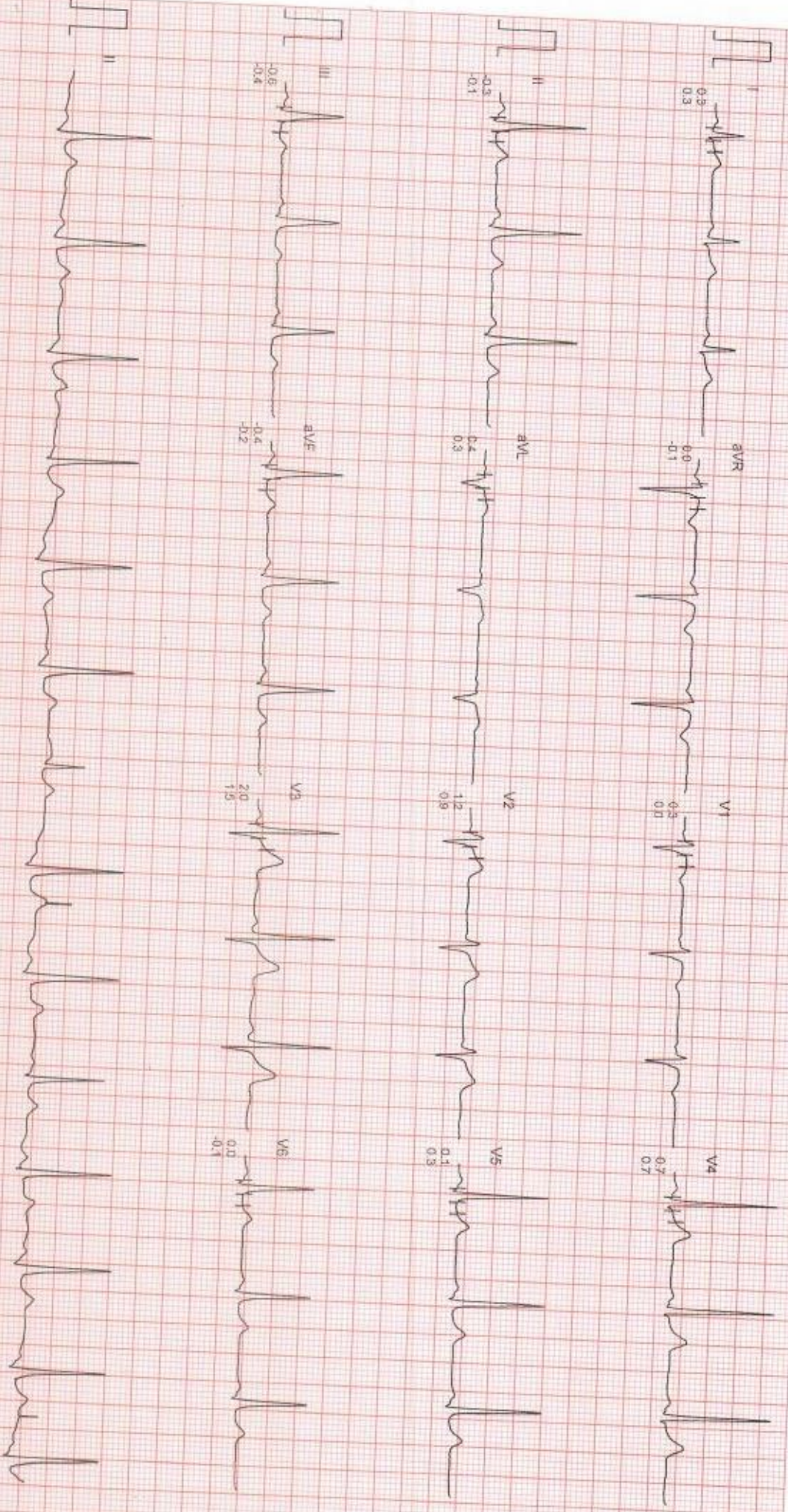

Filtered

Computer Corrected Baseline

25mm/sec 10mm/mV

CardCom, INDIA

M. SAHIL MALHOTRA
I.D : 100
AGE/SEX : 31/M
RECORDED : 20-8-2021 10:12

RATE : 73 BPM
B.P. : 124/80 mmHg

DR. CHARU KOHLI'S CLINIC

VALSALVA
PRETEST

ST @ 10mm/mV
80ms PostU

LINKED MEDIUM

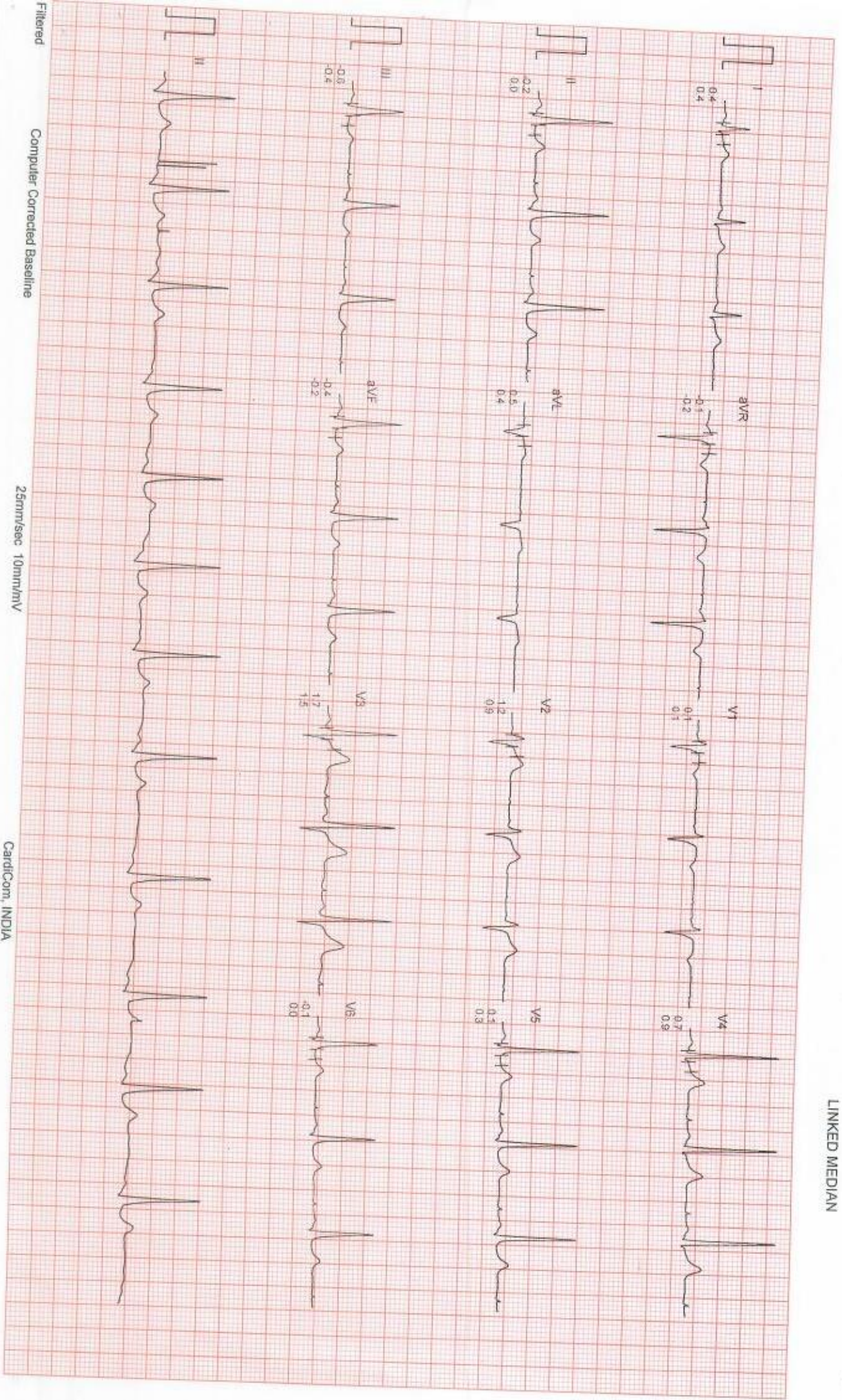

Filtered

Computer Corrected Baseline

25mm/sec 10mm/mV

CardiCom, INDIA

MR. SAHIL MALHOTRA
I.D. : 100
AGE/SEX : 31/M
RECORDED : 20-8-2021 10:12

RATE : 87 BPM
B.P. : 124/80 mmHg

DR. CHARU KOHLI'S CLINIC

STANDING
PRETEST

ST @ 10mm/mV
80ms PostJ

LINKED MEDIUM

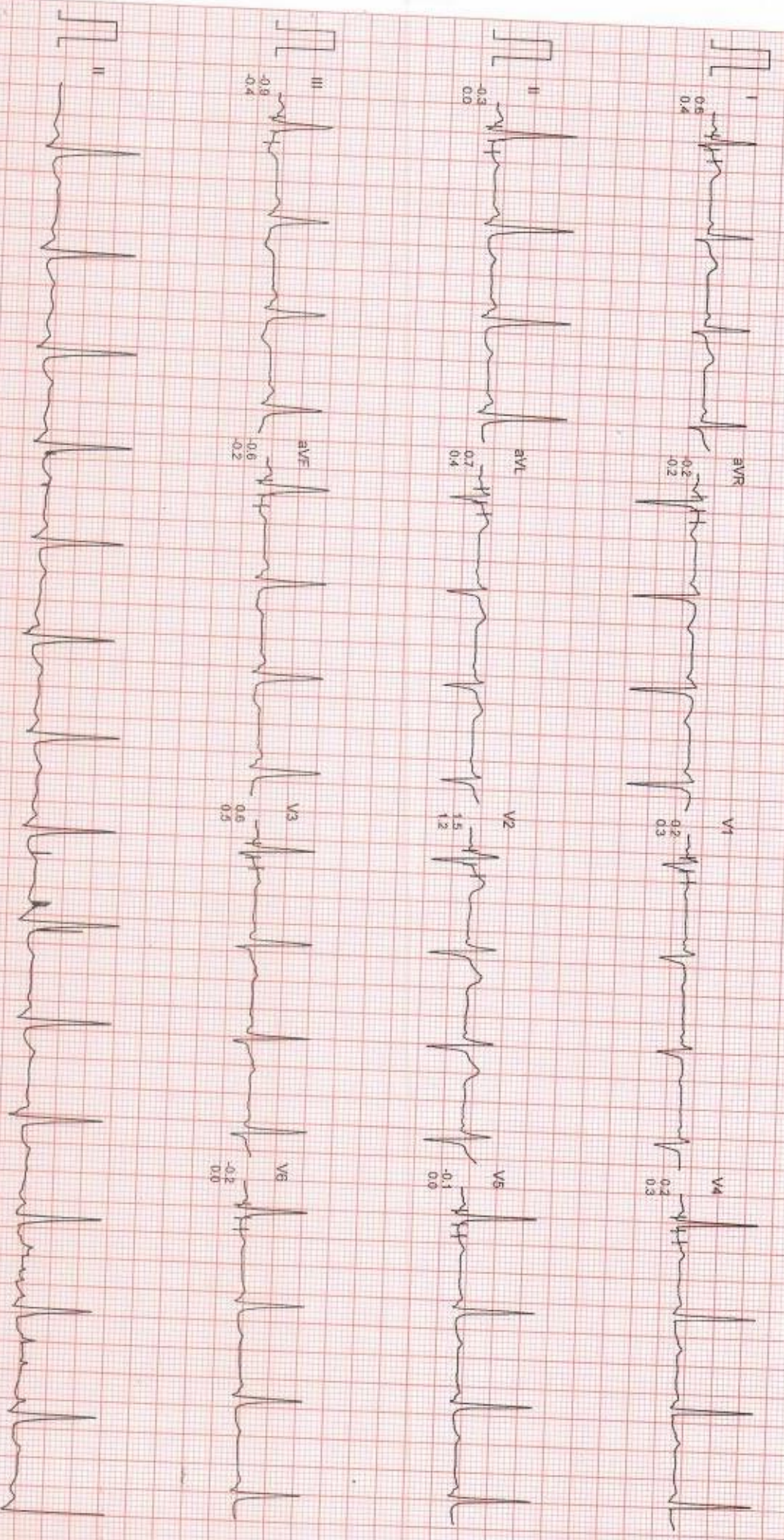

Filtered
Computer Corrected Baseline

25mm/sec 10mm/mV

CardiCom, INDIA

Mr. SAHIL MALHOTRA
I.D. : 100
AGE/SEX : 31/M
RECORDED : 20-8-2021 10:12

RATE : 112 BPM
B.P. : 128/80 mmHg

DR. CHARU KOHLI'S CLINIC

BRUCE
EXERCISE 1
PHASE TIME : 2:59
STAGE TIME : 2:59

ST @ 10mm/mV
80ms PostJ
SPEED : 2.7 Km./Hr.
GRADE : 10.0 %

LINKED MEDIAN

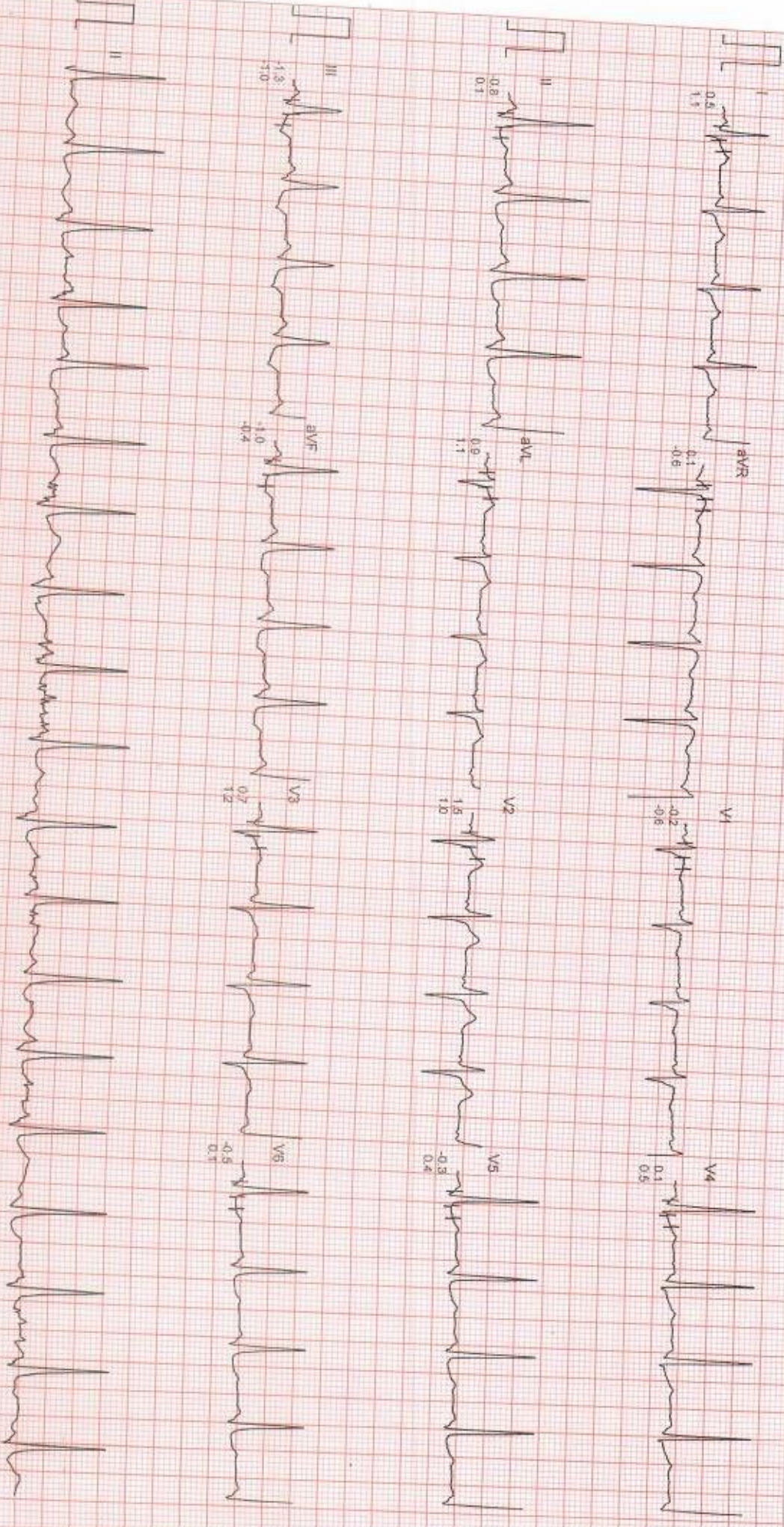

Filtered

Computer Corrected Baseline

25mm/Sec 10mm/mV

CardiCom, INDIA

MR. SAHIL MALHOTRA
I.D. : 100
AGE/SEX : 31/M
RECORDED : 20-8-2021 10:12

RATE : 132 BPM
B.P. : 138/76 mmHg

DR. CHARU KOHLI'S CLINIC

BRUCE
EXERCISE 2
PHASE TIME : 5:59
STAGE TIME : 2:59

ST @ 10mm/mV
80ms PostJ
SPEED : 4.0 Km./Hr.
GRADE : 12.0 %

LINKED MEDIAN

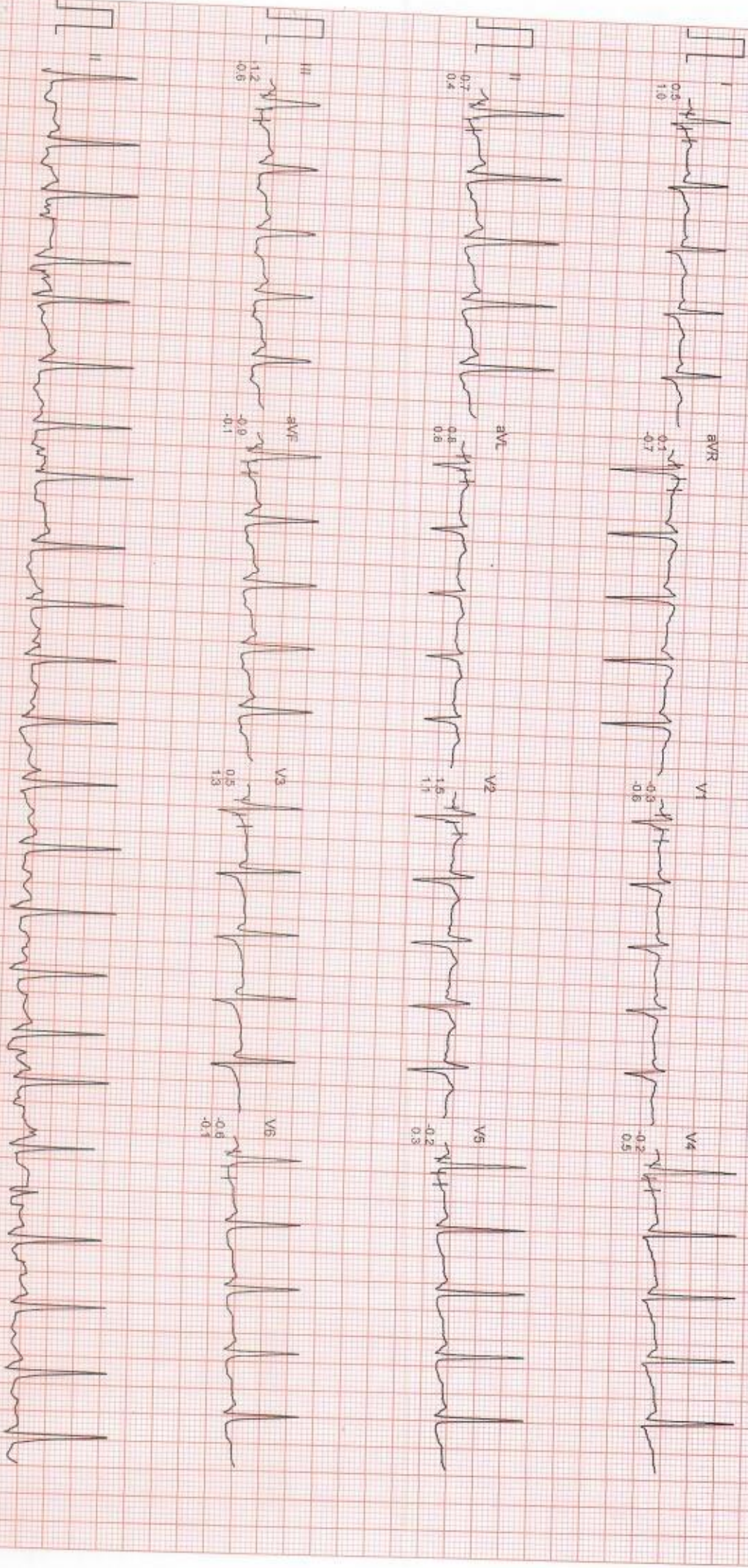

Filtered

Computer Corrected Baseline

25mm/sec 10mm/mV

CardiCom, INDIA

DR.CHARU KOHLI'S CLINIC

Mr. SAHIL MALHOTRA

I.D. : 100

AGE/SEX : 31/M

RECORDED : 20-8-2021 10:12

RATE : 160 BPM

B.P. : 146/70 mmHg

BRUCE

EXERCISE 3

PHASE TIME : 8:59

STAGE TIME : 2:59

ST @ 10mm/mV

80ms PostJ

SPEED : 5.4 Km./Hr.

GRADE : 14.0 %

LINKED MEDIAN

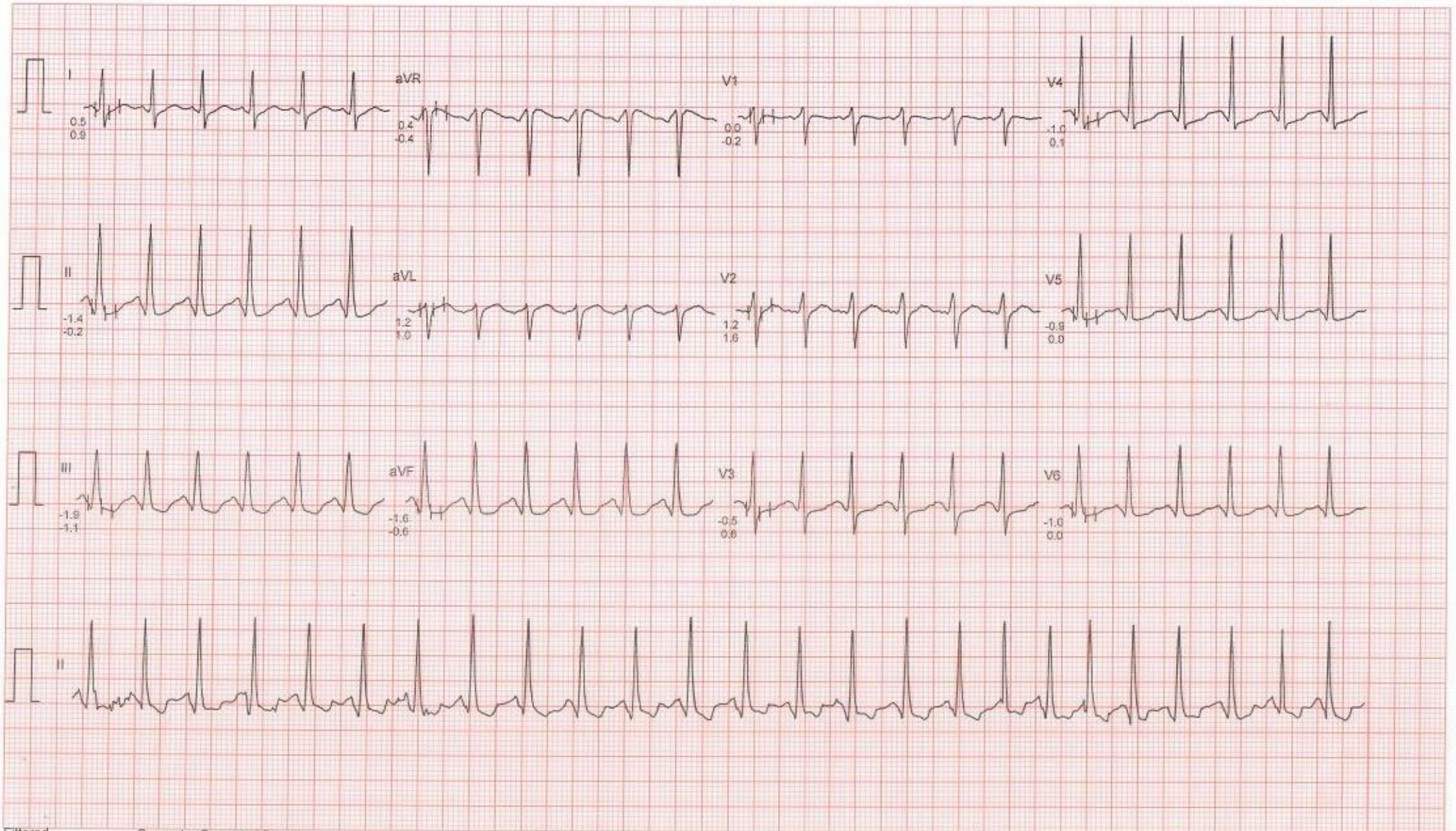

Mr. SAHIL MALHOTRA
I.D. : 100
AGE/SEX : 31/M
RECORDED : 20- 8-2021 10:12

RATE : 179 BPM
B.P. : 158/88 mmHg

DR. CHARU KOHLI'S CLINIC

BRUCE
EXERCISE 4
PHASE TIME : 11:14
STAGE TIME : 2:14

ST @ 10mm/mV
80ms PostJ
SPEED : 6.7 Km/Hr.
GRADE : 16.0 %

LINKED MEDIAN

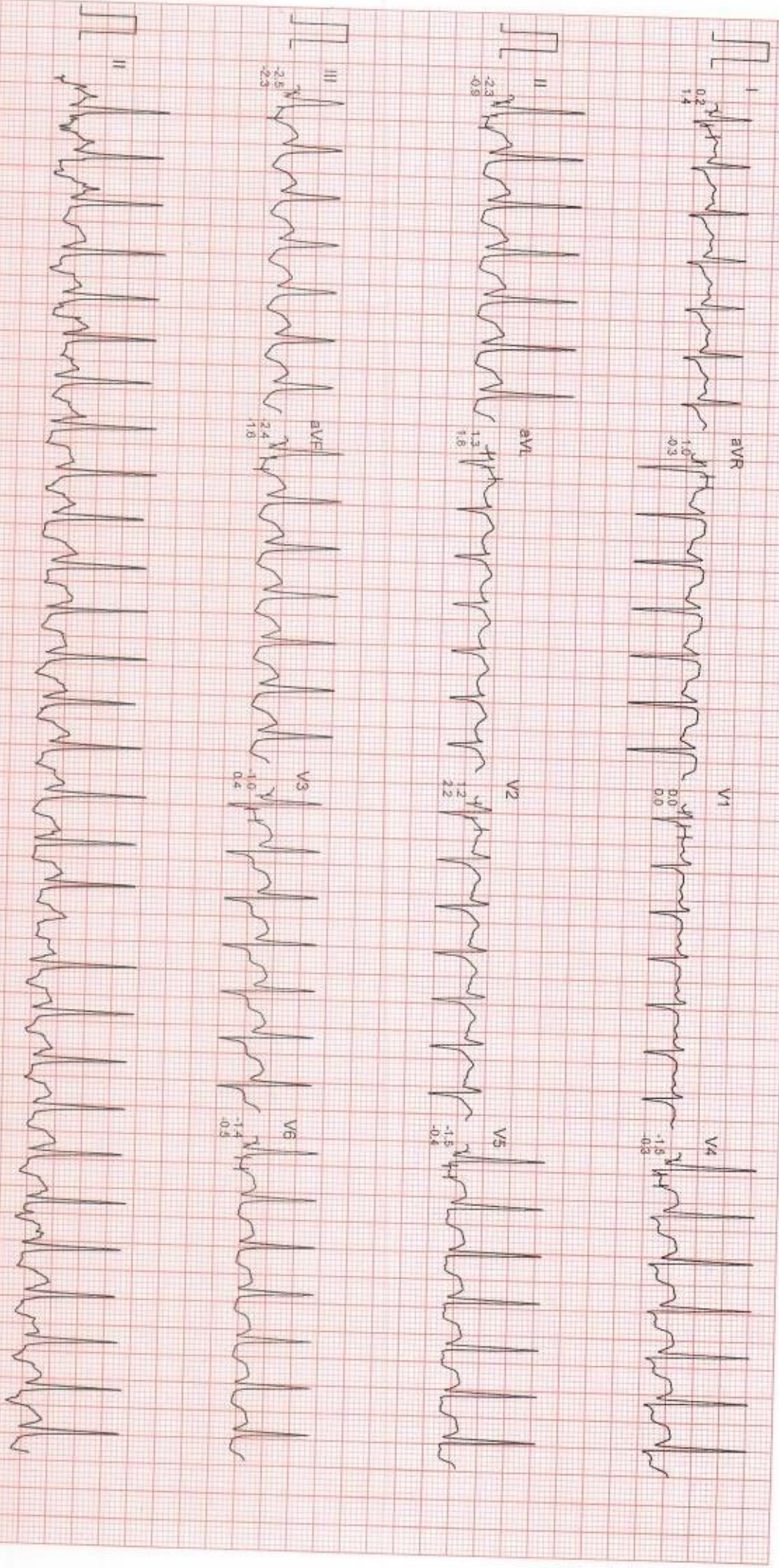

Filtered

Computer Corrected Baseline

25mm/sec 10mm/mV

CardiCom, INDIA

Mr. SAHIL MALHOTRA
I.D. : 100
AGE/SEX : 31/M
RECORDED : 20-8-2021 10:12

RATE : 178 BPM
B.P. : 158/68 mmHg

DR. CHARU KOHLI'S CLINIC

BRUCE
PEAK EXER
PHASE TIME : 11:15
STAGE TIME : 2:15

ST @ 10mm/mv
80ms PostJ
SPEED : 6.7 Km./hr.
GRADE : 16.0 %

LINKED MEDIAN

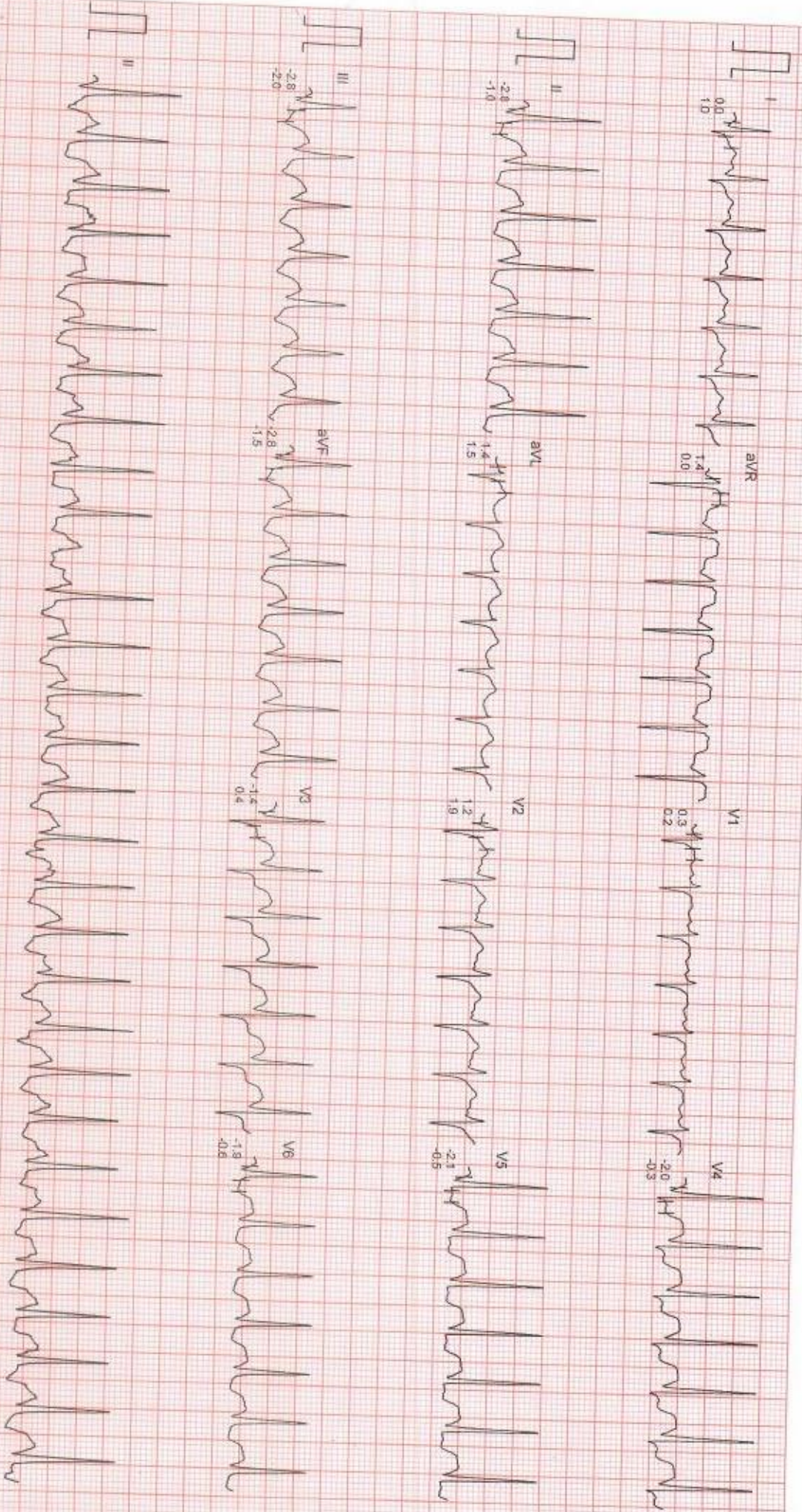

Filtered

Computer Corrected Baseline

25mm/sec 10mm/mv

CardiCom, INDIA

Mr. SAHIL MALHOTRA
I.D. : 100
AGE/SEX : 31/M
RECORDED : 20-8-2021 10:12

RATE : 99 BPM
B.P. : 138/74 mmHg

DR. CHARU KOHLI'S CLINIC

BRUCE
RECOVERY
PHASE TIME : 2:59

ST @ 10mm/mV
80ms PostJ
SPEED : 0.0 Km./Hr.
GRADE : 0.0 %
LINKED MEDIAN

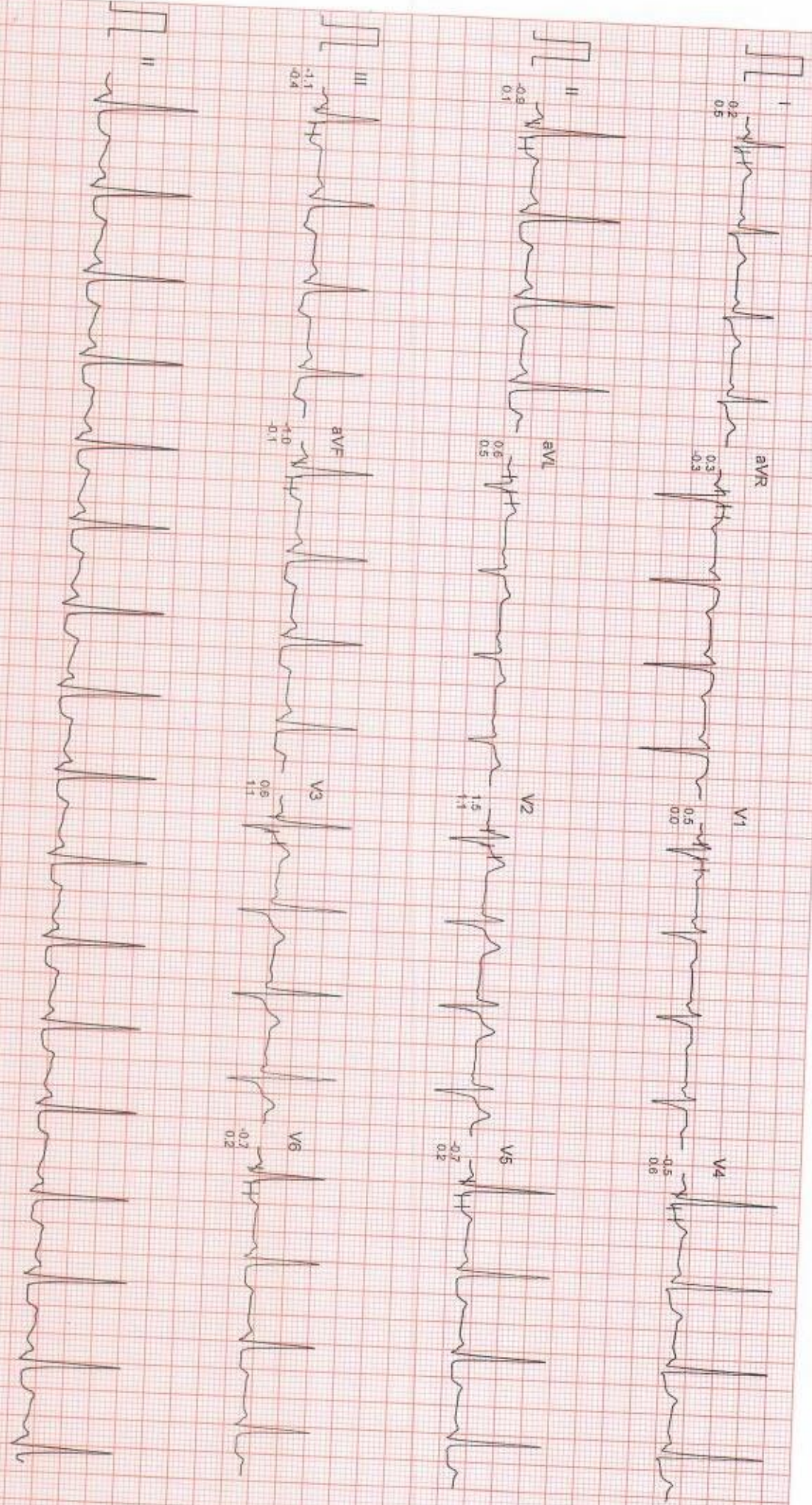

Filtered
Computer Corrected Baseline
25mm/sec 10mm/mV
CardiCom, INDIA

Mr. SAHIL MALHOTRA
I.D. : 100
AGE/SEX : 31/M
RECORDED : 20-8-2021 10:12

RATE : 95 BPM
B.P. : 124/80 mmHg

DR. CHARU KOHLI'S CLINIC

BRUCE
RECOVERY
PHASE TIME : 5:59

ST @ 10mm/mV
80ms PostJ
SPEED : 0.0 Km./hr
GRADE : 0.0 %

LINKED MEDIAN

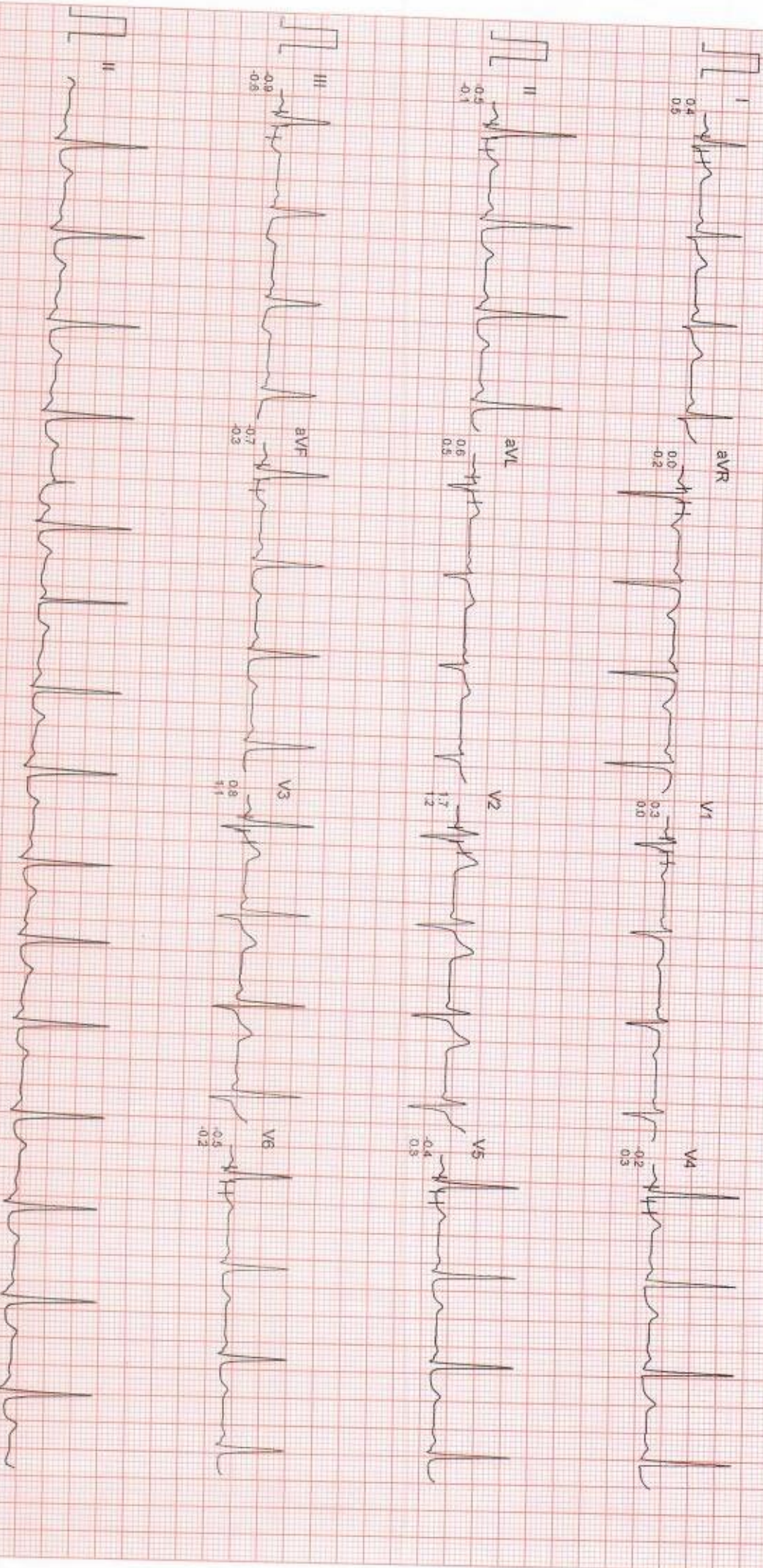

Filtered

Computer Corrected Baseline

25mm/sec 10mm/mV

CardCom, INDIA

DR. CHARU KOHLI' CLINIC
C-234, DEFENCE COLONY
NEW DELHI 110024

Sahi

Patient Information

Name : SAHIL MALHOTRA

DATE : 20/08/21 09:55:43

AGE : 31 /M

ID : 416

Height : 187

REF. BY : Dr.

Weight : 92

Indication:

Smoker : Non Smoker

Pre

Povt

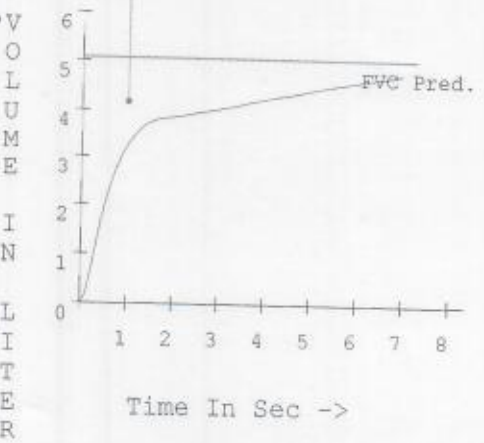
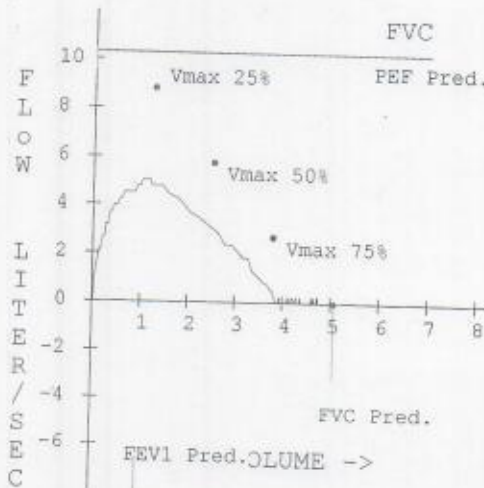
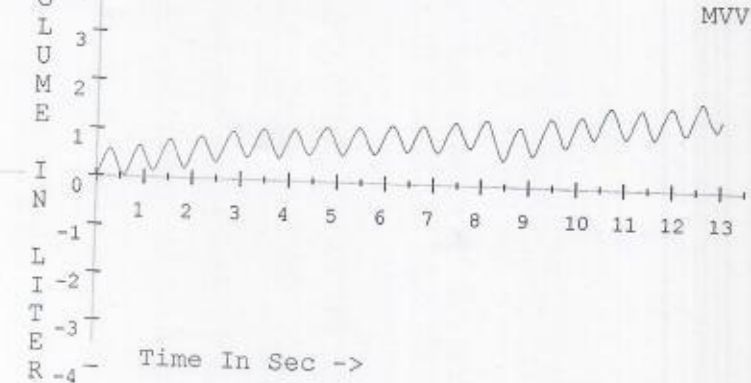
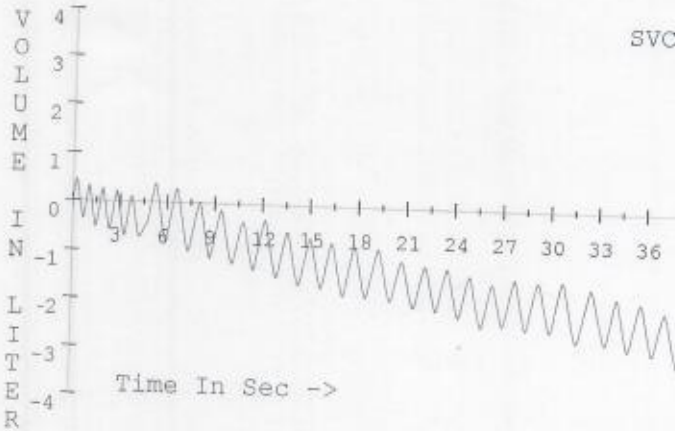

Parameter	Pred	Pre	%Pred	Post	%Pred	Dif.%
FVC (L)	5.06	4.79	94.56			
FEV0.5 (L)		1.88				
FEV1 (L)	4.19	3.24	77.37			
FEV1/FVC %	82.70	67.67	81.82			
PEF (L/S)	10.30	5.19	50.36			
PIF (L/S)						
FEF25-75% (L/S)	4.99	2.57	51.36			
VMax25 %	8.84	4.79	54.15			
VMax50 %	5.78	3.19	55.25			
VMax75 %	2.73	0.80	29.18			
FET100 %		6.97				
SVC (L)	5.30	1.24	23.48			
ERV (L)	1.50	0.27	18.12			
IRV (L)		0.18				
Rf (BrPM)		66.67				
VT (L)		0.83				
TI (s)		0.46				
TE (s)		0.44				
VE (I/M)		57.80				
VT/TI (L/S)		1.81				
TI/T.TOT		0.51				
IC		1.01				
MVV	143.36	56.69	39.54			
FEF50 % (L/S)		2.79				
FIF50 % (L/S)		119.68				
FEF50/FIF50 %		0.02				

Diagnosis :

Normal Spirometry (FVC and FEV1/FVC > 80% of Predicted value)
Lung Age : 67

Kojir
DR. D. R. RAJIV
MBBS, MD
DMC-46748
CONSULTANT CARDIOLOGIST

Dr.

NAME: SAHIL MALHOTRA	AGE/SEX: 31Y/M
REFD BY:	DATE: 20.08.2021

ULTRASOUND - WHOLE ABDOMEN

LIVER is normal in size with normal outline and echotexture. No focal lesion is seen. Intra hepatic biliary radicals are normal. Portal vein is normal in course and caliber.

GALL BLADDER is adequately distended. Wall thickness is normal and shows multiple gall stones of size 6-8 mm. Common bile duct is normal.

PANCREAS is normal in size shape and echotexture.

RETROPERITONEUM does not reveal any obvious abnormality.

SPLEEN is normal in size with normal echotexture. Splenic vein is normal.

RIGHT KIDNEY is normal in size measures 102 x 42 mm, shape and echotexture. Corticomedullary differentiation is maintained. No evidence of any calculus or hydronephrosis is seen.

LEFT KIDNEY is normal in size measures 90.7x 49.2 mm, shape and echotexture. Corticomedullary differentiation is maintained. No evidence of any calculus or hydronephrosis is seen.

URINARY BLADDER is adequately distended. No mass or calculus seen.

PROSTATE: is normal size measures 31 x 21 x 25 mm, volume is 12.2.c.c. and shows normal echotexture No diffuse or focal lesion seen.

No free fluid is seen in the peritoneal cavity.

OPINION:

ULTRASOUND WHOLE ABDOMEN REVEALS GALL BLADDER CALCULI

ADVISE: CLINICAL CORRELATION.

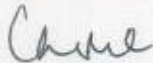

DR. CHARU KOHLI
DMRD

ACCREDITED BY NABL FOR LABORATORY MEDICINE SERVICES AS PER SCOPE

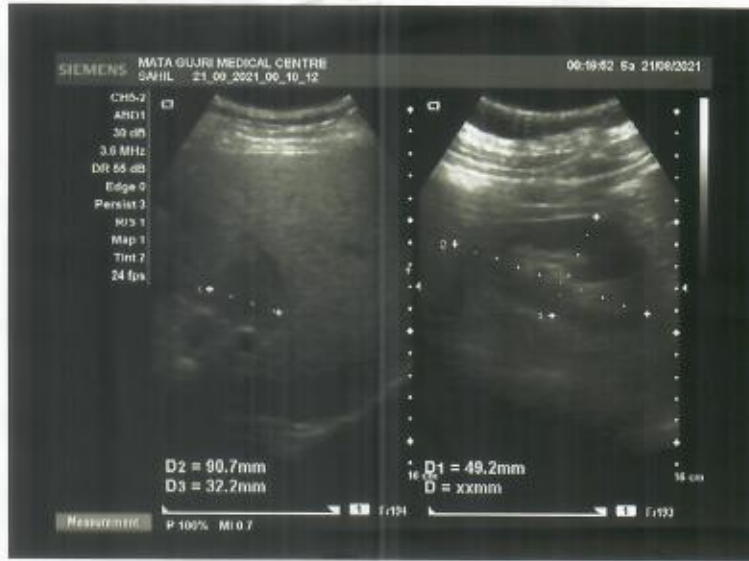

At Yc

3

Occupational Health Services ■ D

■ Corporate Health Checks

Test marked with + are not in NABL Scope. / Tests marked with # are performed at outsourced laboratory.

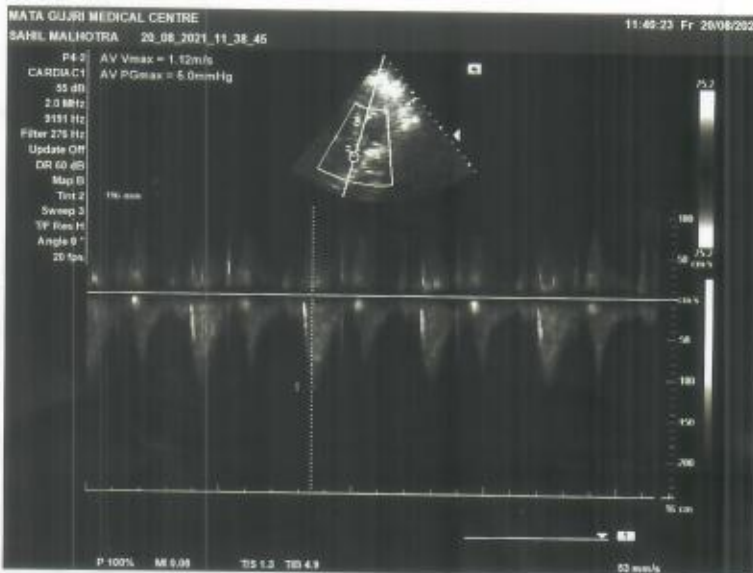
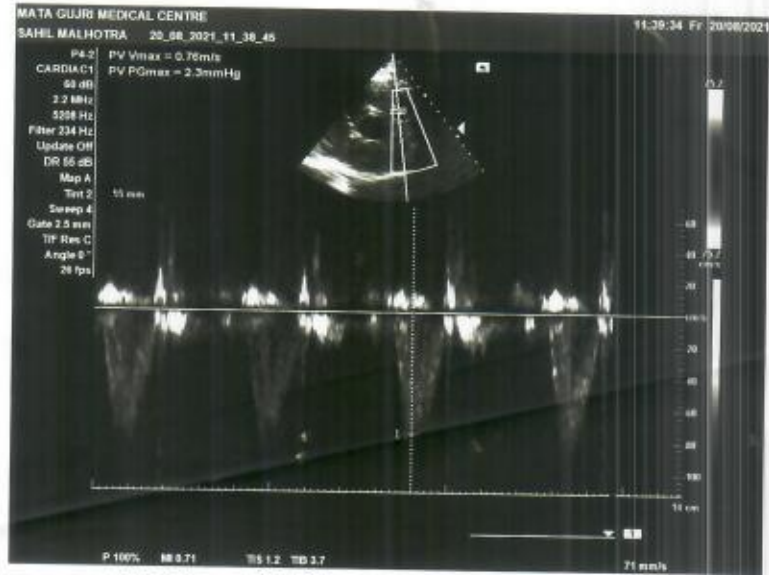
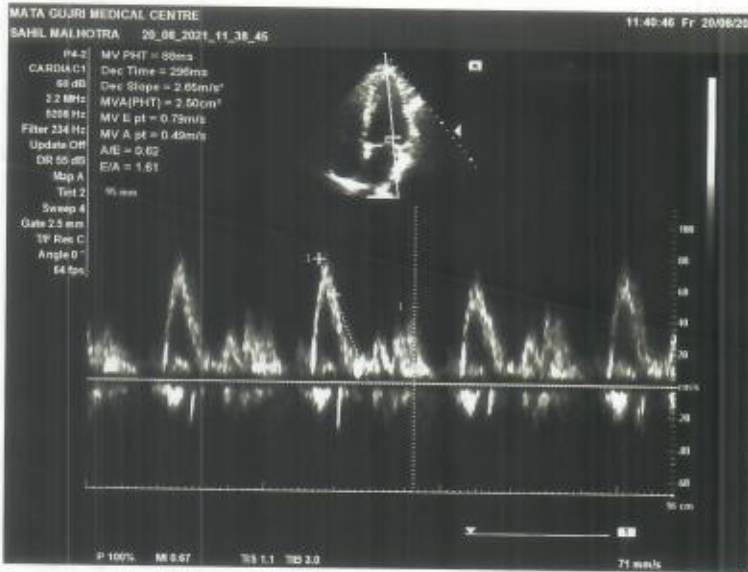

Blood Samples, ECG,
 ■ Periodic Preventive Health Camps ■ Corporate Health Checks
 with # are performed at outsourced laboratory.

NAME : SAHIL MALHOTRA
AGE/SEX : 31Y/M
DATE : 20.08.2021

X Ray Chest PA View :

Cardiac shadow is normal.
Aorta is normal.
Both lung fields are clear.
Both costophrenic angles are clear.
Bilateral domes of diaphragm are normal.
No bony injury noted.

IMPRESSION: Normal chest skiagram.

DR. CHARU KOHLI
MBBS, DMRD
DMC-8388
CONSULTANT RADIOLOGIST

Charu

DR. CHARU KOHLI
MBBS, MD
Consultant Radiologist



IMPORTANT: Owing to technical limitations ,in case of any error in the study ,the Doctor cannot be held responsible for claim of damages of any nature, and this report is not valid for any Medical aspect.

ACCREDITED BY NABL FOR LABORATORY MEDICINE SERVICES AS PER SCOPE
(AN ISO 15189:2012 ACCREDITED LABORATORY)



At Your Home: Digital X-Ray, Blood Samples, ECG, PFT, HOLTER, EEG, ABG

Occupational Health Services ■ Diagnostic & Preventive Health Assessment ■ Periodic Preventive Health Camps ■ Corporate Health Checks
Test marked with * are not in NABL Scope. / Tests marked with # are performed at outsourced laboratory.

Ultrasound | Digital X Ray | DEXA | Mammography | Path Lab | ECHO | TMT | Healthchecks | PFT | Holter | Audiometry