

Raza Murad Khan



Aravali Hospital

332, Ambamata Scheme, Udaipur - 313 004

T: 91 294 2430222, 2431222

email : aravalihospital@yahoo.com



गुणवत्ता पूर्ण चिकित्सा सेवाओं के लिये
भारत सरकार की
क्वालिटी काउंसिल ऑफ इण्डिया (QCI-NABH)
द्वारा प्रमाणित

Name Mr. RAZA MURAD KHAN	Visit Date & Time 25/02/2023 13:04:07	PATIENT ID 11228729
Age 34 Yrs Sex Male	Sample Accepted : 25/02/2023 17:10:41	
	Test Authenticated at : 25/02/2023 18:52:47	Ref. By



Test Name	Value	Status	Unit	Biological Ref Interval
HAEMOGLOBIN (HB)	15.4		gm %	11.0 - 16.0
RBC Count	4.98		X10 ⁶ /UL	3.50 - 5.50
PCV	45.1		%	36.0 - 48.0
MEAN CORP. VOLUME (MCV)	90.5		fL	80.0 - 99.0
MEAN CORP. HB (MCH)	30.0		pg	27.0 - 32.0
MEAN CORP. HB CON. (MCHC)	35.7		g/dL	32.0 - 36.0
RDW-CV	12.7		%	11.0 - 16.0
RDW-SD	44.2		fl	35.0 - 56.0
TLC Count	9.15		/cmm	4.00 - 11.00
Differential Leucocyte Count (DLC)				
POLYMORPH	72		%	45-75
LYMPHOCYTE	20		%	20-45
EOSINOPHIL	03		%	01-06
MONOCYTE	05		%	01-10
BASOPHIL	00		%	00-01
TOTAL PLATELET COUNT	276		x10 ³ /uL	150 - 450
MPV	10.1			7.4 - 10.4
PDW	15.5		%	10.0 - 17.0
PCT	0.3		%	0.1 - 0.3
P-LCR	30.9		%	11.0 - 45.0
P-LCC	85.0			30.0 - 90.0
ESR	5		mm/1st hr.	0-20

PBF EXAMINATION :

R.B.C's : Normochromic normocytic RBC's

W.B.C's : Total WBC's count within normal limits , No premature cells seen

Platelets : Plateles are adequate in number

Blood Group (ABORH)

'A' POSITIVE



DR. NARENDRA MOGRA
RMC NO5394

Helpline : 9352 108 108

www.aravalihospital.in



Aravali Hospital

332, Ambamata Scheme, Udaipur - 313 004

T: 91 294 2430222, 2431222

email : aravalihospital@yahoo.com



गुणवत्ता पूर्ण चिकित्सा सेवाओं के लिये
भारत सरकार की
क्वालिटी काउंसिल ऑफ इण्डिया (QCI-NABH)
द्वारा प्रमाणित

Name Mr. RAZA MURAD KHAN

Visit Date & Time 25/02/2023 13:04:07

PATIENT ID 11228729

Age 34 Yrs Sex Male

Sample Accepted : 25/02/2023 17:10:41

Test Authenticated at : 25/02/2023 18:52:47 Ref. By

Test Name

Value

Status

Unit

Biological Ref Interval

LIPID PROFILE

CHOLESTEROL TOTAL	288.00	H	mg/dl	<200.00
TRIGLYCERIDES	100.58		mg/dl	0.00 - 200.00
HDL CHOLESTEROL	53.58		mg/dl	30.00 - 65.00
LDL CHOLESTROL	214.00	H	mg/dl	35.00 - 100.00
VLDL CHOLESTEROL	20.00		mg/dl	12.00 - 35.00
CHOLESTEROL TOTAL / HDL RATIO	5.38	H		0.00 - 4.90
CHOLESTEROL LDL / HDL RATIO	3.99			0.00 - 5.00



DR. NARENDRA MOGRA
RMC NO5394

Helpline : 9352 108 108

www.aravalihospital.in



Aravali Hospital

332, Ambamata Scheme, Udaipur - 313 004

T: 91 294 2430222, 2431222

email : aravalihospital@yahoo.com



गुणवत्ता पूर्ण चिकित्सा सेवाओं के लिये
भारत सरकार की
क्वालिटी काउंसिल ऑफ इण्डिया (QCI-NABH)
द्वारा प्रमाणित

Name Mr. RAZA MURAD KHAN	Visit Date & Time 25/02/2023 13:04:07	PATIENT ID 11228729
Age 34 Yrs Sex Male	Sample Accepted : 25/02/2023 17:10:41	
	Test Authenticated at : 25/02/2023 18:52:47	Ref. By



Test Name	Value	Status	Unit	Biological Ref Interval
-----------	-------	--------	------	-------------------------

RENAL FUNCTION TEST

UREA	24.1		mg/dl	15.0 - 45.0
CREATININE	0.93		mg/dl	0.50 - 1.30
URIC ACID	4.54		mg/dl	2.60 - 7.20



DR. NARENDRA MOGRA
RMC NO5394

Helpline : 9352 108 108

www.aravalihospital.in



Aravali Hospital

332, Ambamata Scheme, Udaipur - 313 004

T: 91 294 2430222, 2431222

email : aravalihospital@yahoo.com



गुणवत्ता पूर्ण चिकित्सा सेवाओं के लिये
भारत सरकार की
क्वालिटी काउंसिल ऑफ इण्डिया (QCI-NABH)
द्वारा प्रमाणित

Name Mr. RAZA MURAD KHAN	Visit Date & Time 25/02/2023 13:04:07	PATIENT ID 11228729
Age 34 Yrs Sex Male	Sample Accepted : 25/02/2023 17:10:41	
	Test Authenticated at : 25/02/2023 18:52:47	Ref. By



Test Name	Value	Status	Unit	Biological Ref Interval
-----------	-------	--------	------	-------------------------

LIVER FUNCTION TEST (LFT)

BILIRUBIN-TOTAL	0.79		mg/dl	0.20 - 1.20
BILIRUBIN-DIRECT	0.25		mg/dl	0.00 - 0.25
BILIRUBIN-INDIRECT	0.54	H	mg/dl	0.10 - 0.40
SGOT-AST	21.85		U/L	0.00 - 35.00
SGPT-ALT	15.90		U/L	0.00 - 45.00
ALKALINE PHOSPHATASE	70.00		IU/L	35.00 - 129.00
PROTIEN-TOTAL	6.26		gm/dl	6.00 - 8.50
ALBUMIN	3.78		gm/dl	3.50 - 5.20
GLOBULIN	2.48	L	gm/dl	2.50 - 4.00
A:G RATIO	1.52			1.10 - 2.20



DR. NARENDRA MOGRA
RMC NO5394

Helpline : 9352 108 108

www.aravalihospital.in



Aravali Hospital

332, Ambamata Scheme, Udaipur - 313 004
T: 91 294 2430222, 2431222
email : aravalihospital@yahoo.com



गुणवत्ता पूर्ण चिकित्सा सेवाओं के लिये
भारत सरकार की
क्वालिटी काउंसिल ऑफ इण्डिया (QCI-NABH)
द्वारा प्रमाणित

Name Mr. RAZA MURAD KHAN

Visit Date & Time 25/02/2023 13:04:07

PATIENT ID 11228729

Age 34 Yrs Sex Male

Sample Accepted : 25/02/2023 17:10:41

Test Authenticated at : 25/02/2023 18:52:47 Ref. By



BIOCHEMISTRY

Test Name	Value	Status	Unit	Biological Ref Interval
BLOOD SUGAR (FASTING)	72.2		mg/dl	60.0 - 110.0
BLOOD SUGAR (PP)	97.1	L	mg/dl	110.0 - 140.0
BUN	8.40		mg/dl	7.00 - 22.00
GAMMA GT	34.0		U/L	10.0 - 47.0



DR. NARENDRA MOGRA
RMC NO5394

Helpline : 9352 108 108

www.aravalihospital.in



Aravali Hospital

332, Ambamata Scheme, Udaipur - 313 004

T: 91 294 2430222, 2431222

email : aravalihospital@yahoo.com



गुणवत्ता पूर्ण चिकित्सा सेवाओं के लिये
भारत सरकार की
क्वालिटी काउंसिल ऑफ इण्डिया (QCI-NABH)
द्वारा प्रमाणित

Name Mr. RAZA MURAD KHAN

Visit Date & Time 25/02/2023 13:04:0

PATIENT ID 11228729

Sample Accepted : 25/02/2023 17:10:41

Age 34 Yrs Sex Male

Test Authenticated at : 25/02/2023 18:52:47 Ref. By



BIOCHEMISTRY

Test Name	Value	Status	Unit	Biological Ref Interval
HBA1C	5.64		%	Non Diabetic <6.0 % Excellent control 6 -7 % Good Control 7 -8 % Fair Control 8 -9 % Poor Control >9 %

Average Blood Glucose (mg/dl)	Glycosalated Hemoglobin (% A1 C)
360	14
330	13
300	12
240	11
240	10
210	9
180	8
150	7
120	6
90	5



DR. NARENDRA MOGRA
RMC NO5394

Helpline : 9352 108 108

www.aravalihospital.in



Aravali Hospital

332, Ambamata Scheme, Udaipur - 313 004
T: 91 294 2430222, 2431222
email : aravalihospital@yahoo.com



गुणवत्ता पूर्ण चिकित्सा सेवाओं के लिये
भारत सरकार की
क्वालिटी काउंसिल ऑफ इण्डिया (QCI-NABH)
द्वारा प्रमाणित

Name Mr. RAZA MURAD KHAN	Visit Date & Time 25/02/2023 13:04:0	PATIENT ID 11228729
Age 34 Yrs Sex Male	Sample Accepted : 25/02/2023 17:10:41	
	Test Authenticated at : 25/02/2023 18:52:47	Ref. By



Test Name	Value	Status	Unit	Biological Ref Interval
THYROID PROFILE				
T3	0.99		ng/ml	0.87 - 1.78
T4	11.47		ug/dl	4.82 - 15.65
TSH	2.302		micro U/ml	0.340 - 5.600

TSH levels may be affected by acute illness and drugs like dopamine and gluco corticoids.

Low or undetectable TSH is suggestive of Grave's disease

TSH between 5.5 to 15.0 with normal T3,T4 indicates impaired thyroid hormone or subclinical hypothyroidism or normal T3,T4 with slightly low TSH suggests subclinical hyperthyroidism

TSH suppression does not reflect severity of hyperthyroidism therefore, measurement of FT3,FT4 is important.

Free T3 is first hormone to increase in early hyperthyroidism.
Only TSH level can prove to be misleading in patients on treatment.

Therefore Free T3, Free T4 along with TSH should be checked.
During pregnancy clinically T3T4 can be high and TSH can be slightly low.



DR. NARENDRA MOGRA
RMC NO5394

Helpline : 9352 108 108

www.aravalihospital.in



Aravali Hospital

332, Ambamata Scheme, Udaipur - 313 004
T: 91 294 2430222, 2431222
email : aravalihospital@yahoo.com



गुणवत्ता पूर्ण चिकित्सा सेवाओं के लिये
भारत सरकार की
क्वालिटी काउंसिल ऑफ इण्डिया (QCI-NABH)
द्वारा प्रमाणित

Name Mr. RAZA MURAD KHAN

Visit Date & Time 25/02/2023 13:04:0

PATIENT ID 11228729

Age 34 Yrs Sex Male

Sample Accepted : 25/02/2023 17:10:41

Test Authenticated at : 25/02/2023 18:52:47 Ref. By



IMMUNOLOGY

Test Name	Value	Status	Unit	Biological Ref Interval
TSH	2.302		micro U/ml	0.340 - 5.600

TSH levels may be affected by acute illness and drugs like dopamine and gluco corticoids.

Low or undetectable TSH is suggestive of Grave's disease

TSH between 5.5 to 15.0 with normal T3,T4 indicates impaired thyroid hormone or subclinical hypothyroidism or normal T3,T4 with slightly low TSH suggests subclinical hyperthyroidism

TSH suppression does not reflect severity of hyperthyroidism therefore, measurement of FT3,FT4 is important.

Free T3 is first hormone to increase in early hyperthyroidism.
Only TSH level can prove to be misleading in patients on treatment.

Therefore Free T3, Free T4 along with TSH should be checked.
During pregnancy clinically T3T4 can be high and TSH can be slightly low.



DR. NARENDRA MOGRA
RMC NO5394

Helpline : 9352 108 108

www.aravalihospital.in



Aravali Hospital

332, Ambamata Scheme, Udaipur - 313 004

T: 91 294 2430222, 2431222

email : aravalihospital@yahoo.com



गुणवत्ता पूर्ण चिकित्सा सेवाओं के लिये
भारत सरकार की
क्वालिटी काउंसिल ऑफ इण्डिया (QCI-NABH)
द्वारा प्रमाणित

Name Mr. RAZA MURAD KHAN	Visit Date & Time 25/02/2023 13:04:01	PATIENT ID 11228729
Age 34 Yrs Sex Male	Sample Accepted : 25/02/2023 17:10:41	Ref. By
	Test Authenticated at : 25/02/2023 18:52:47	



CLINICAL PATHOLOGY

Test Name	Value	Status	Unit	Biological Ref Interval
URINE EXAMINATION				
<u>PHYSICAL EXAMINATION</u>				
QUANTITY	20			
COLOUR	PALE YELLOW			
SPECIFIC GRAVITY	QNS			
APPEARANCE	CLEAR			
DEPOSITS	NIL			
PH	ACIDIC			
<u>CHEMICAL EXAMINATION</u>				
ALBUMIN	NIL			
SUGAR	NIL			
<u>MICROSCOPY EXAMINATION</u>				
EPITHELIAL CELLS	2-3		/HPF	
PUS CELLS	OCCASIONAL		/HPF	
RBC'S	NIL		/HPF	
CASTS	ABSENT			
CRYSTALS	ABSENT			
BACTERIA	NIL			
YEAST CELLS	NIL			
TRICHOMONAS VAGINALIS	NIL			
SPERMATOOZOA	NIL			
OTHERS	NIL			



DR. NARENDRA MOGRA
RMC NO5394

*** End of Report ***
Helpline : 9352 108 108

www.aravalihospital.in



Aravali Hospital

332, Ambamata Scheme, Udaipur - 313 004

T: 91 294 2430222, 2431222

email : aravalihospital@yahoo.com



गुणवत्ता पूर्ण चिकित्सा सेवाओं के लिये
भारत सरकार की
क्वालिटी काउंसिल ऑफ इण्डिया (QCI-NABH)
द्वारा प्रमाणित

Ref No.	Date : 25-02-2023		
Patient's Name :	MR. RAZA MURAD KHAN	Age 34 yrs	Sex: M
Ref. By :	DR.		

X-RAY EXAMINATION REPORT

Part X-Rayed : CHEST PA View

Contrast Medium Used : None

Report :

- ❖ The lungs on either side show equal translucency and show normal vasculature.
- ❖ No focal lung parenchymal or interstitial lesion is seen.
- ❖ No evidence of any infiltration is seen.
- ❖ The hilar shadows are normal in size, shape and position.
- ❖ The pleural cavities are clear.
- ❖ The domes of the diaphragm are smooth.
- ❖ The cardiac size is normal.

Impression:

- ❖ **NO CARDIO PULMONARY ABNORMALITY IS SEEN.**

RADIOLOGIST

Note: This report is not valid for medico legal purpose.
Every report needs to be correlated and interpreted clinically.



Helpline : 9352 108 108

www.aravalihospital.in

Rate 64 . Age not entered, assumed to be 50 years old for purpose of ECG interpretation
 PR 188 . Sinus rhythm.....normal P axis, V-rate 50-99
 QRSD 89 . ST elevation suggests acute pericarditis.....ST >0.10mV, ant/lat/inf
 QT 356 . Baseline wander in lead(s) V3
 QTc 368

--AXIS--
 P 75
 QRS 87
 T 64

- ABNORMAL ECG -

12 Lead; Standard Placement

Unconfirmed Diagnosis

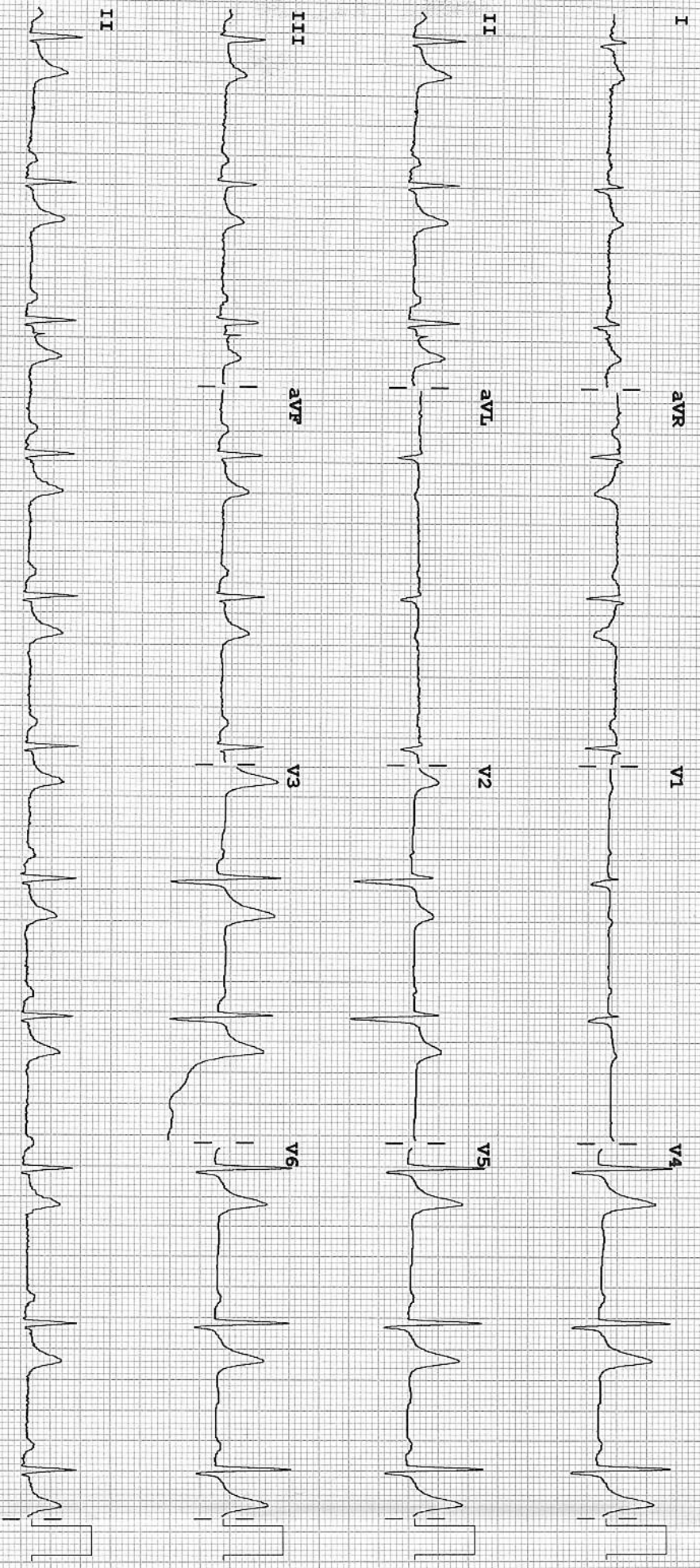

Device: Speed: 25 mm/sec Limb: 10 mm/mV Chest: 10.0 mm/mV
 F 60~0.15-100 Hz 100B CL P?

271 / RAZA MURAD / 34 Yrs / M / 0 Cms / 0 Kg Date: 25-Feb-2023
 NonCardiacPain Angina / Non-Hypercholestromia/Non-Diabetic/Negative Estrogen/Non-Athlete

Stage	Time	Duration	Speed(mph)	Elevation	MEIS	Rate	%THR	BP	RPP	PVC	Comments
Supine	00:12	0:12	00.0	00.0	01.0	086	46%	130/80	111	00	
Standing	00:49	0:37	00.0	00.0	01.0	092	49%	130/80	119	00	
HV	01:45	0:56	00.0	00.0	01.0	101	54%	130/80	131	00	
EXStart	01:53	0:08	00.0	00.0	01.0	096	52%	130/80	124	00	
BRUCE Stage 1	04:53	3:00	01.7	10.0	04.7	124	67%	135/85	167	00	
BRUCE Stage 2	07:53	3:00	02.5	12.0	07.1	137	74%	145/90	198	00	
PeakEx	10:50	2:57	03.4	14.0	10.2	158	85%	160/95	252	00	
Recovery	11:50	1:00	00.0	00.0	01.1	134	72%	160/90	214	00	
Recovery	12:50	2:00	00.0	00.0	01.0	108	58%	160/90	172	00	
Recovery	13:50	3:00	00.0	00.0	01.0	103	55%	150/85	154	00	
Recovery	14:50	4:00	00.0	00.0	01.0	101	54%	150/85	151	00	
Recovery	15:50	5:00	00.0	00.0	01.0	097	52%	140/80	135	00	
Recovery	15:53	5:02	00.0	00.0	01.0	097	52%	140/80	135	00	

FINDINGS :

Exercise Time : 08:57
 Max HR Attained : 158 bpm 85% of Target 186
 Max BP Attained : 160/95
 Max Workload Attained : 10.2 Good response to induced stress

Test Objective : RULED OUT IHD
 History : None
 Test End Reasons : Test Complete, Test Complete

REPORT : Imp. - STRESS TEST negative for exercise induced ischemia

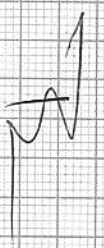



Date: 25-Feb-2023 05:08:38 PM METS: 1.0/ 86 bpm 46% of THR BP: 130/80 mmHg Combined Medians/ BLC On/ Notch On/ HF 0.05 Hz/LF 35 Hz

4X 60 mS Post J

EXTime: 00:00 0.0 mph 0.0%

25 mm/Sec. 1.0 Cm/mV

I
STL 1.1
STS 1.1

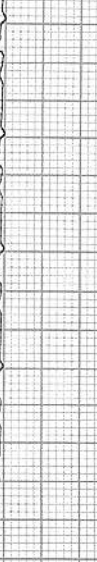

II
4.2
4.1

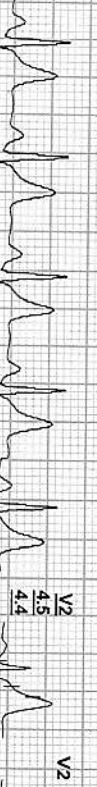

III
3.1
3.0



aVR
-2.6
-2.6



aVL
-1.0
-0.9

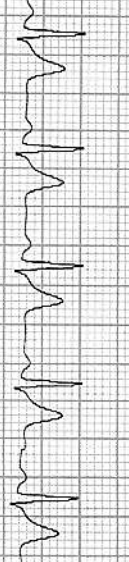
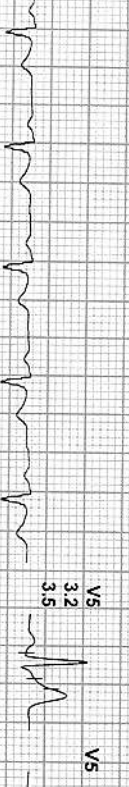

aVF
3.6
3.5

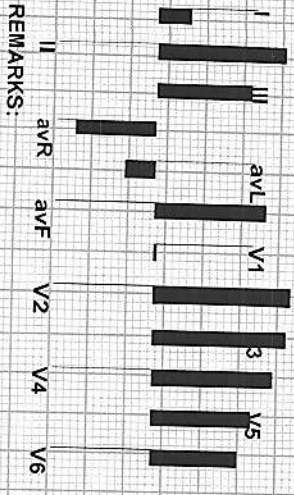
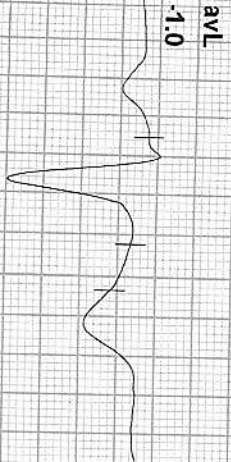

REMARKS:



271 / RAZA MURAD / 34 Yrs / M / 0 Cms / 0 Kg / HR : 92

Date: 25-Feb-2023 05:08:38 PM

METS: 1.0/ 92 bpm 49% of THR

BP: 130/80 mmHg

Combined Medians/ BLC On/ Notch On/ HF 0.05 Hz/LF 35 Hz

ExTime: 00:00 0.0 mph, 0.0%

4X 70ms Post J

25 mm/Sec. 1.0 Cm/mV

I
STL 1.1
STS 1.0



V1
0.4
-0.2



II
3.5
3.2



V2
4.5
4.1

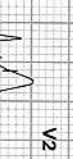

avL
-0.7



III
2.5
2.3



V3
4.0
3.6



avR
-2.3
-2.1

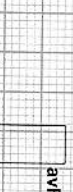

V4
3.7
3.5

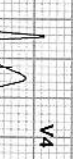

avL
-0.7
-0.6



V5
2.9
2.7

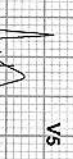

avF
3.0
2.7

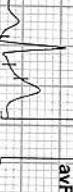

V6
2.3
2.7

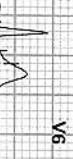

REMARKS:
I
II
III
avR
avL
avF
V1
V2
V3
V4
V5
V6



271 / RAZA MURAD / 34 Yrs / M / 0 Cms / 0 Kg / HR : 101

Date: 25-Feb-2023 05:08:38 PM

METS: 1.0/ 101 bpm 54% of THR

BP- 130/80 mmHg Combined Medians/ BLC On/ Notch On/ HF 0.05 Hz/LF 35 Hz

ExTime: 00:00 0.0 mph, 0.0%

4X 80 ms Post J

25 mm/Sec: 1.0 Cm/mV

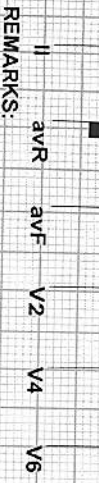
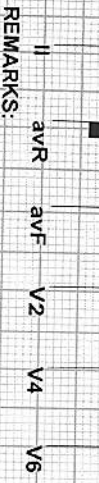
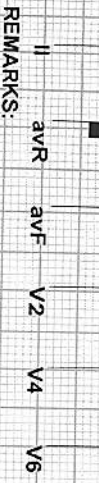
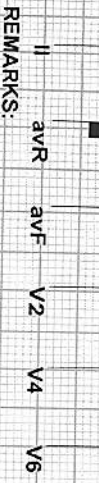
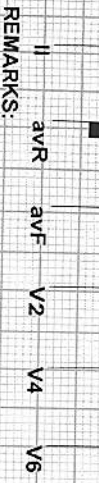
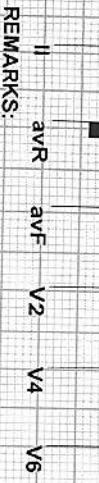
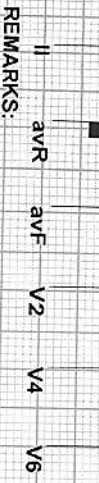
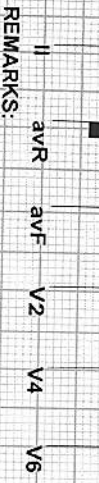
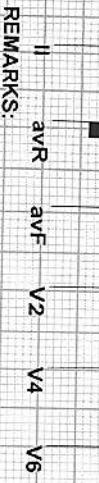
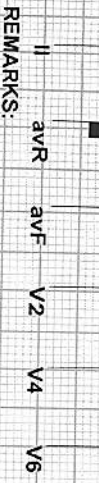
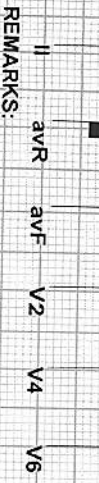
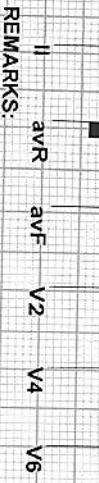
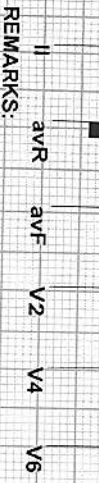
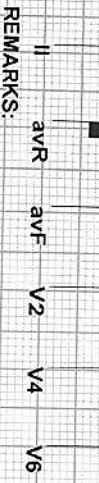
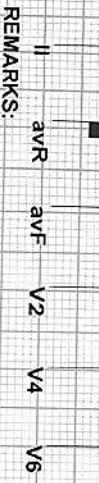
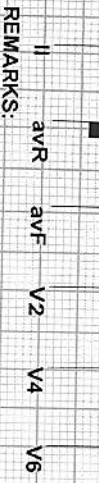
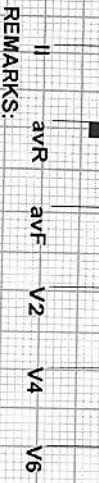
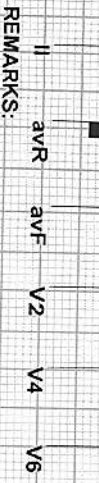
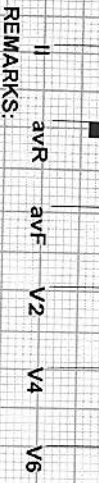
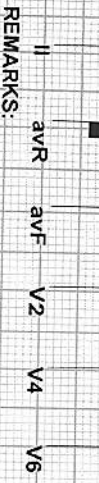
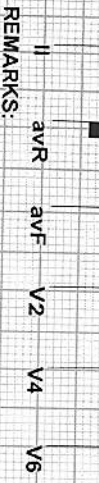
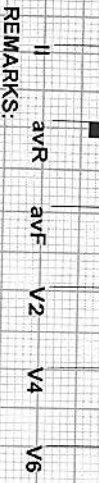
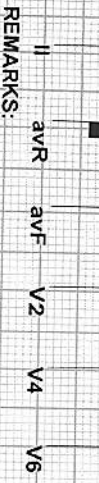
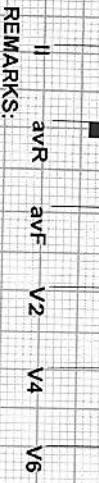
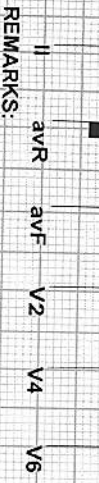
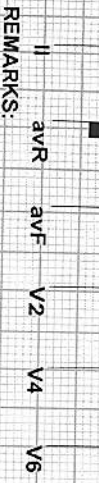
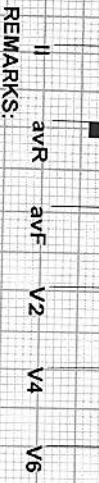
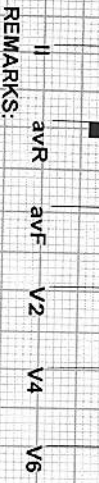
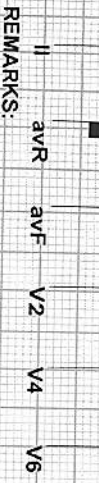
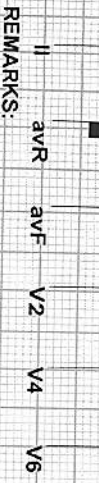
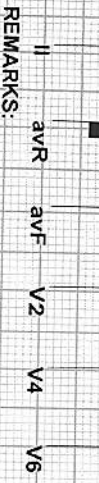
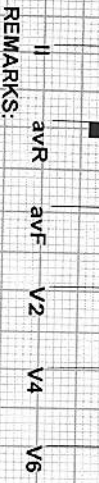
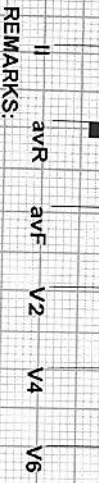
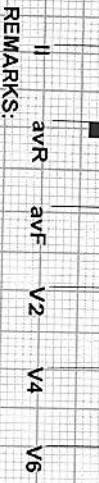
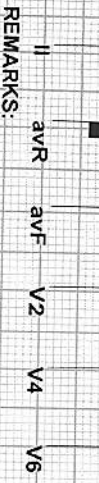
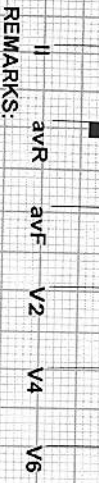
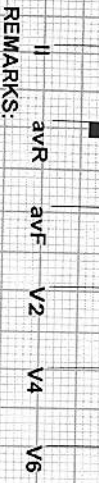
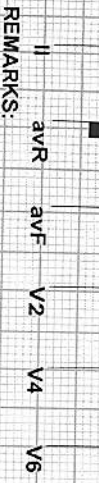
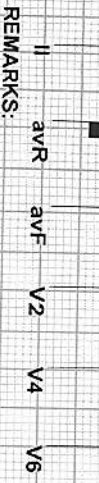
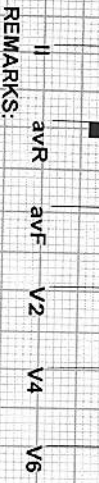
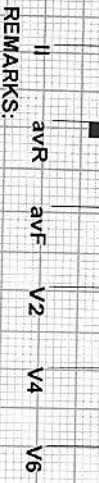
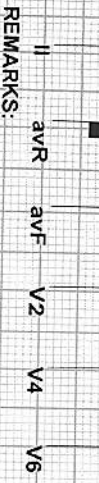
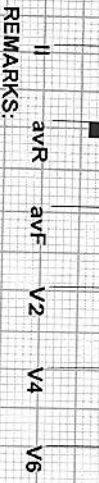
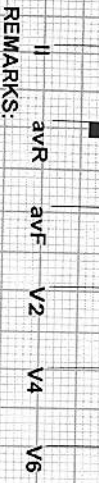
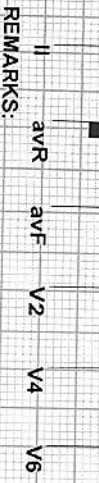
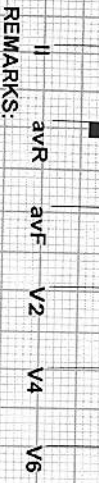
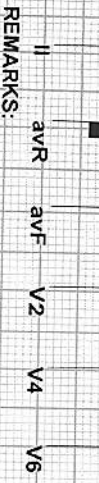
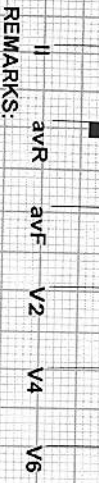
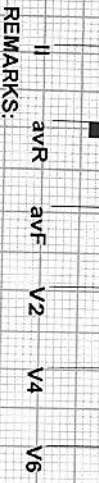
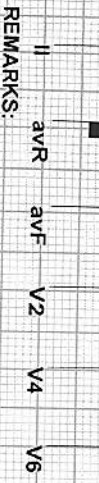
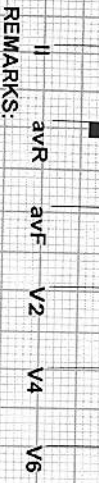
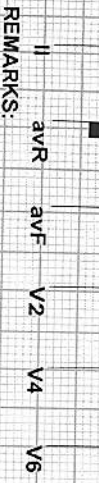
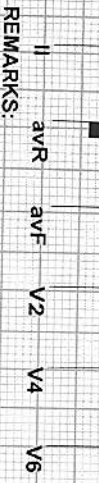
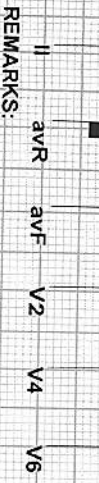
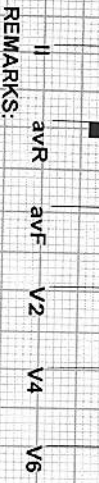
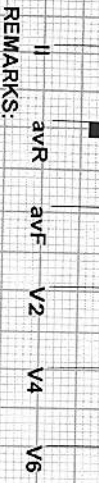
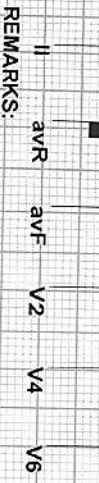
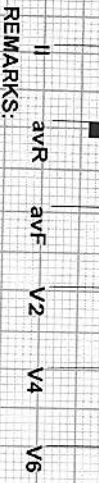
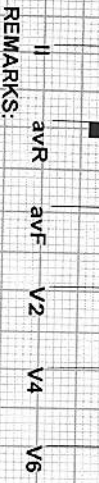
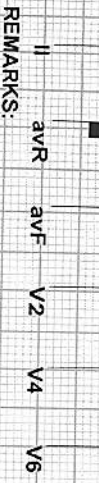
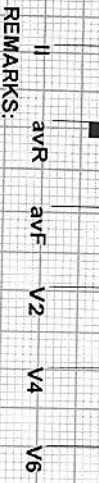
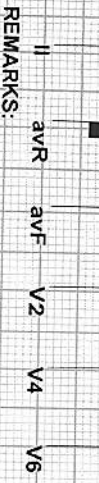
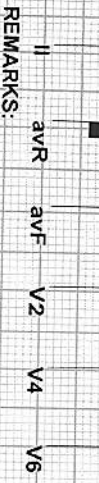
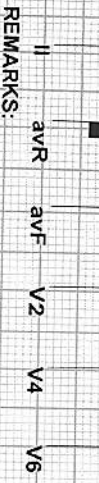
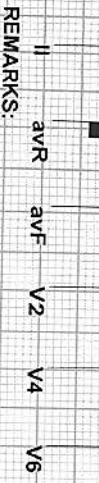
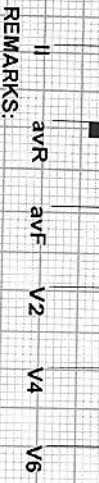
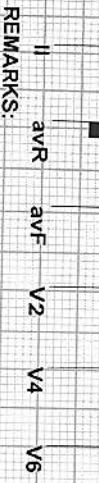
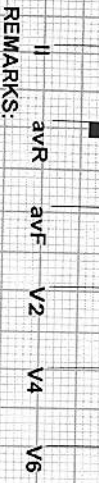
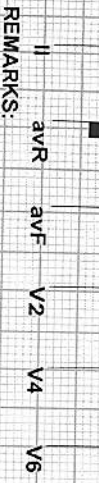
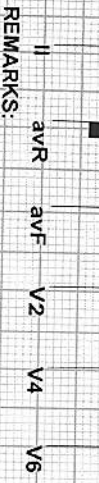
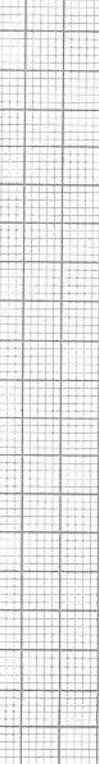
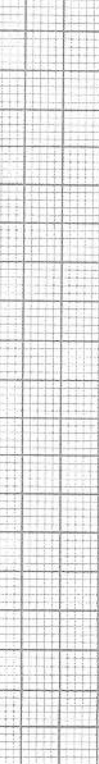
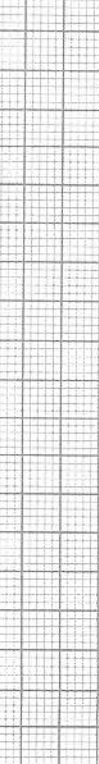
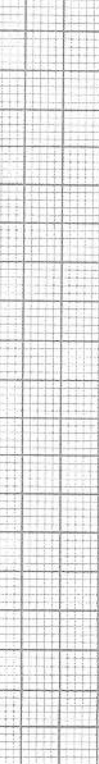
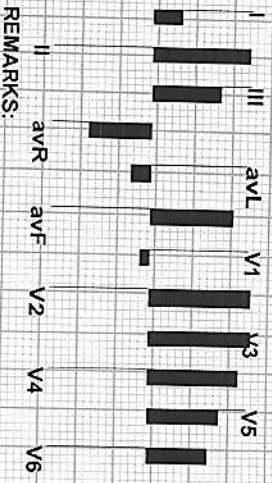
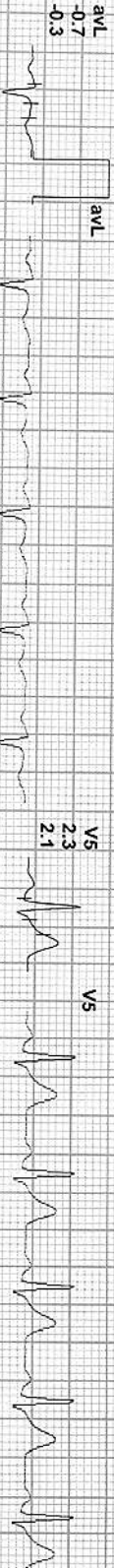
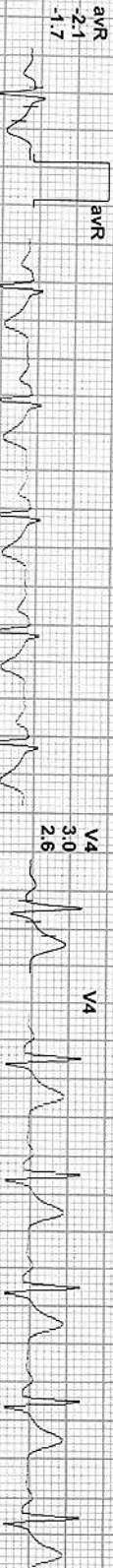
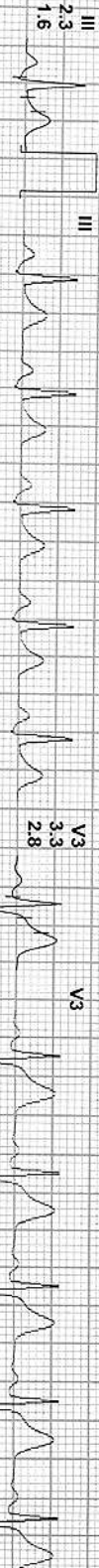
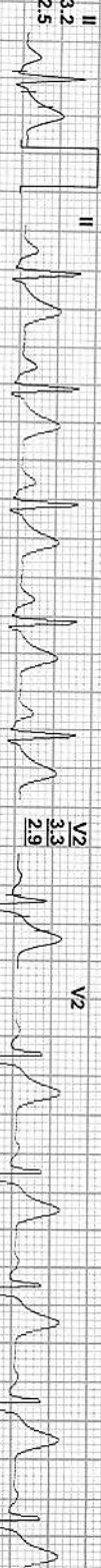



Date: 25-Feb-2023 05:08:38 PM METS: 1.0/ 96 bpm 52% of THR BP: 130/80 mmHg Combined Medians/ BLC On/ Notch On/ HF 0.05 Hz/LF 35 Hz

EXTime: 00:00 0.0 mph, 0.0%

4X 70 mS Post J

25 mm/Sec. 1.0 Cm/mV

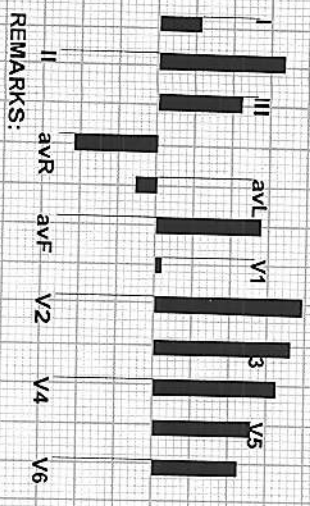

REMARKS:



271 / RAZA MURAD / 34 Yrs / M / 0 Cms / 0 Kg / HR : 124

Date : 25-Feb-2023 05:08:38 PM

METS: 4.7 / 124 bpm 67% of THR BP: 135/85 mmHg

Combined Medians/ BLC On/ Notch On/ HF 0.05 Hz/ LF 35 Hz

EXTime: 03:00 1.7 mph, 10.0%

4X

80 mS Post J

25 mm/Sec 1.0 Cm/mV

I
STL 1.5
STS 1.7

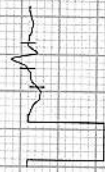

V1
-0.1
-0.7



II
2.5
3.4

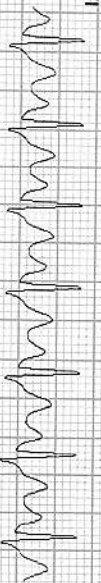
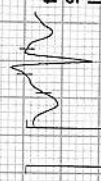

V2
3.2
3.5

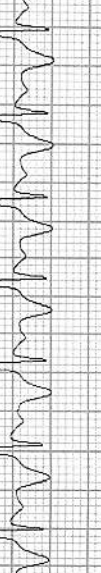

avL
0.2

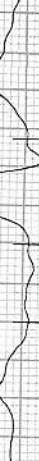

III
1.1
1.7



V3
2.6
3.1



avR
-2.0
-2.6



V4
2.8
3.7

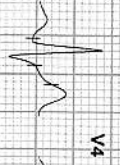

avL
0.2
0.0



V5
2.1
2.9



avF
1.8
2.6



V6
2.0
2.7

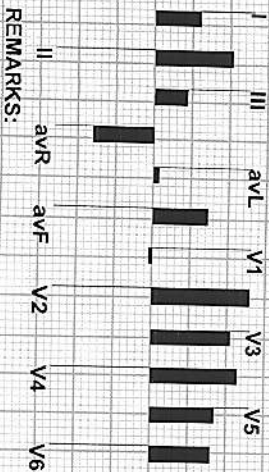

REMARKS:



271 / RAZA MURAD / 34 Yrs / M / 0 Cms / 0 Kg / HR : 137

Date : 25-Feb-2023 05:08:38 PM METS: 7.1 / 137 bpm 74% of THR BP: 145/90 mmHg Combined Medians/ BLC On/ Notch On/ HF 0.05 Hz/LF 35 Hz

EXTime: 06:00 2.5 mph, 12.0%

4X 60 ms Post J

25 mm/Sec: 1.0 Cm/mV

I
STL 1.0
STS 1.8

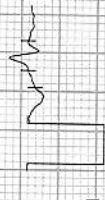

V1
1.2
-0.4

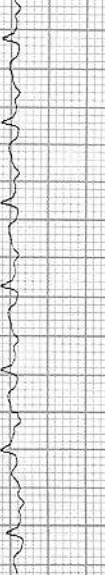

II
1.2
3.1



V2
2.4
3.0



avL
0.5

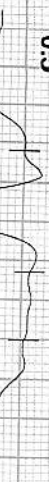

III
0.3
1.4



V3
1.1
2.2



avR
-1.0
-2.4



V4
1.7
3.0



avL
0.5
0.1

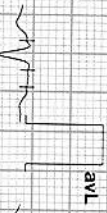

V5
1.0
2.5



avF
0.7
2.3

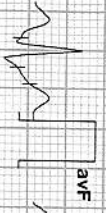

V6
0.5
1.6

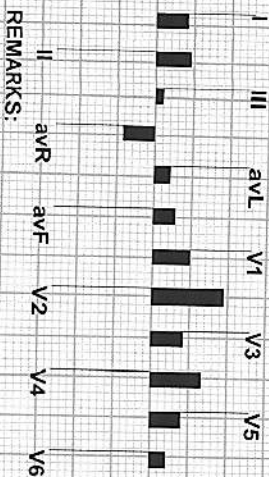

REMARKS:



271 / RAZA MURAD / 34 Yrs / M / 0 Cms / 0 Kg / HR : 158

Date : 25-Feb-2023 05:08:38 PM

METS : 10.2 / 158 bpm 85% of THR

BP: 160/95 mmHg Combined Medians/ BLC On/ Notch On/ HF 0.05 Hz/LF 35 Hz

EXTime: 08:57 3.4 mph, 14.0%

4X 60 ms Post J

25 mm/Sec. 1.0 Cm/mV

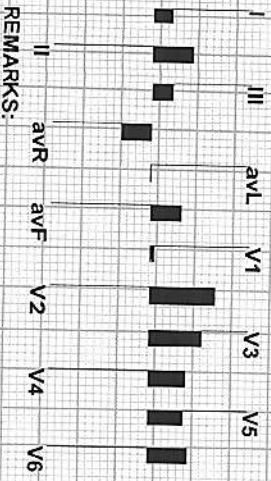
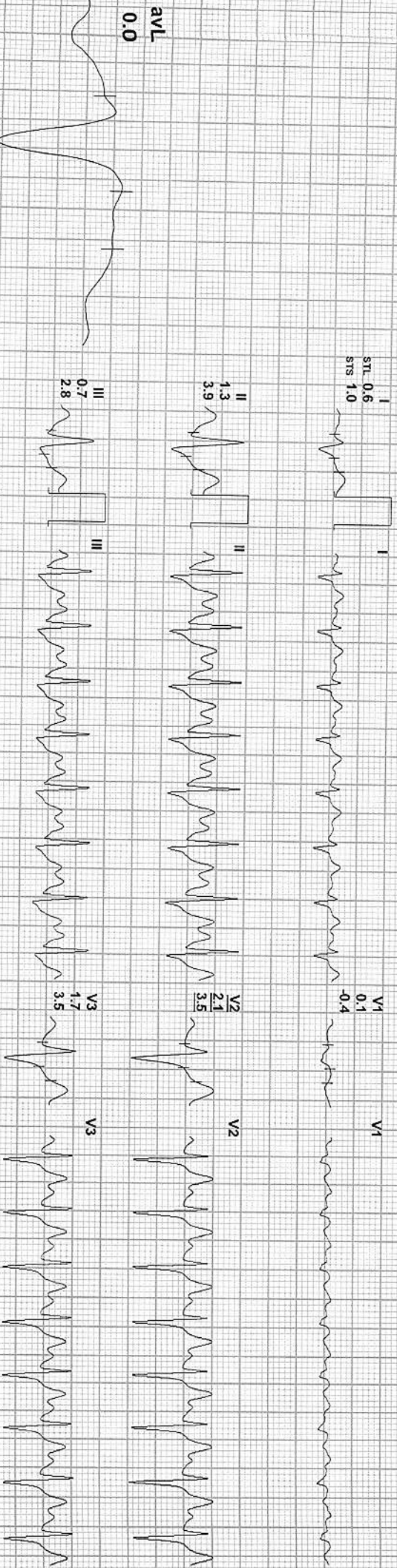

REMARKS:



271 / RAZA MURAD / 34 Yrs / M / 0 Cms / 0 Kg / HR : 134

Date: 25-Feb-2023 05:08:38 PM METS: 1.1/ 134 bpm 72% of THR BP: 160/90 mmHg Combined Medians/ BLC On/ Notch On/ HF 0.05 HzL/F 35 Hz

EXTime: 08:57 0.0 mph, 0.0%

4X 60 ms Post J

25 mm/Sec. 1.0 Cm/mV

I
STL 0.8
STS 1.5

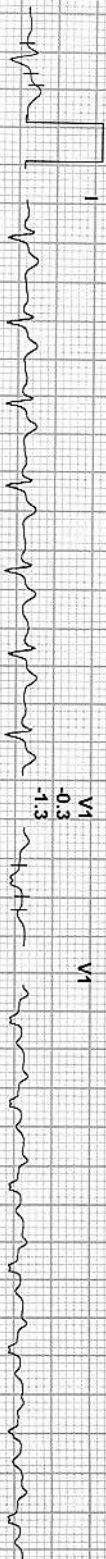

V1

-0.3

-1.3

V1

II
4.2
7.0

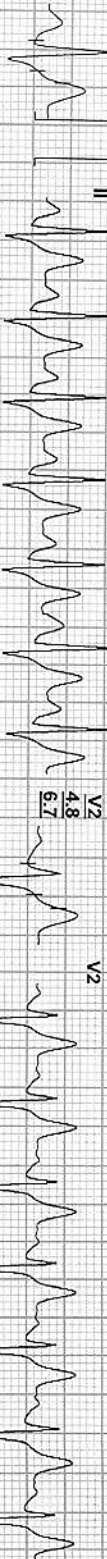

V2

4.8

6.7

V2

III
3.7
5.4

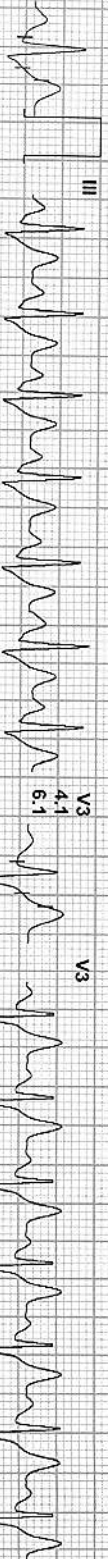

V3

4.1

6.1

V3

aVR
-2.4
-4.3

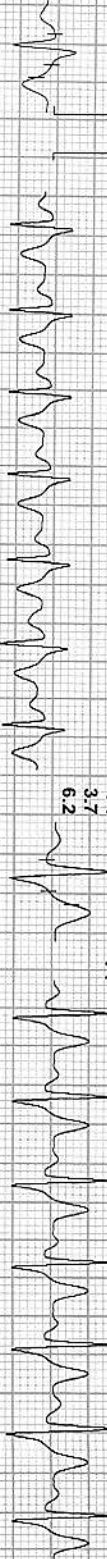

V4

3.7

6.2

V4

aVL
-1.6
-1.9

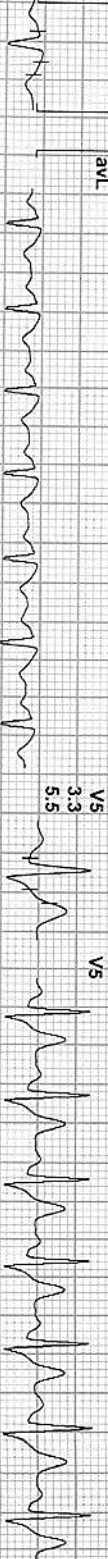

V5

3.3

5.5

V5

aVF
4.0
6.2

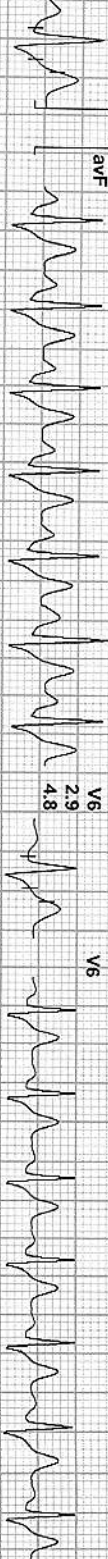

V6

2.9

4.8

V6

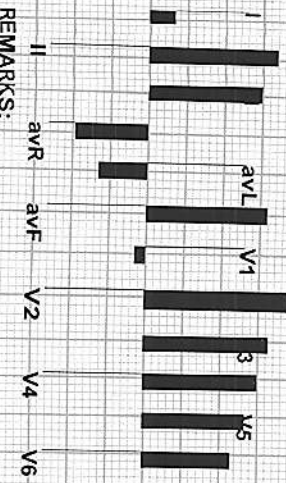

REMARKS:



27 / RAZA MURAD / 34 Yrs / M / 0 Cms / 0 Kg / HR : 108

Date: 25-Feb-2023 05:08:38 PM METS: 1.0/ 108 bpm 58% of THR BP: 160/90 mmHg Combined Medians/ BLC On/ Notch On/ HF 0.05 Hz/LF 35 Hz

EXTime: 08:57 0.0 mph, 0.0%

4X

80 ms Post J

25 mm/Sec. 1.0 Cm/mV

I
STL 1.0
STS 0.9



V1
0.1
0.0

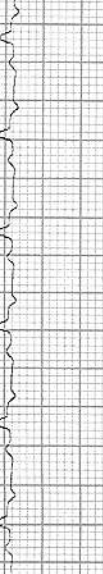
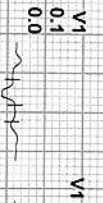

II
2.8
3.6

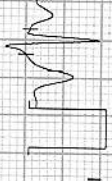

V2
3.3
3.6



III
1.8
2.6

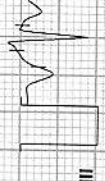

V3
2.8
3.2



avR
-1.9
-2.2

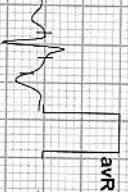

V4
2.4
3.1

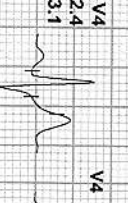

avL
-0.4
-0.9

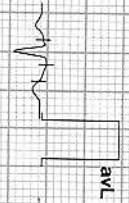

V5
1.9
2.6

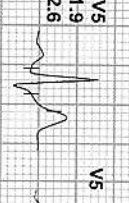

avF
2.3
3.1

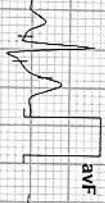

V6
1.9
2.5

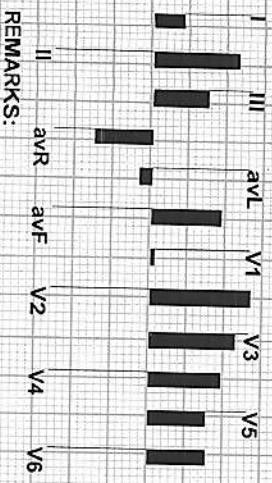
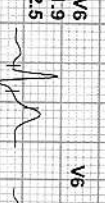

REMARKS:



271 / RAZA MURAD / 34 Yrs / M / 0 Cms / 0 Kg / HR : 103

Date: 25-Feb-2023 05:08:38 PM METS: 1.0 / 103 bpm 55% of THR BP: 150/85 mmHg Combined Medians/ BLC On/ Notch On/ HF 0.05 Hz/LF 35 Hz

EXTime: 08:57 0.0 mph, 0.0%

4X 80 mS Post J

25 mm/Sec. 1.0 Cm/mV

I
STL 1.1
STS 1.0

V1
-0.4
-0.8



II
3.3
3.5

V2
3.5
3.8



avL
-0.5

III
2.1
2.5

V3
3.0
3.2

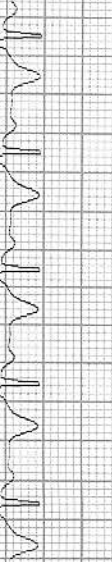

avR
-2.2
-2.3

V4
2.9
3.2

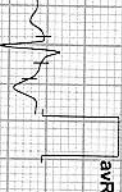

avL
-0.5
-0.8

V5
2.3
2.7

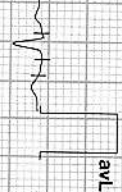

avF
2.7
3.0

V6
2.2
2.6

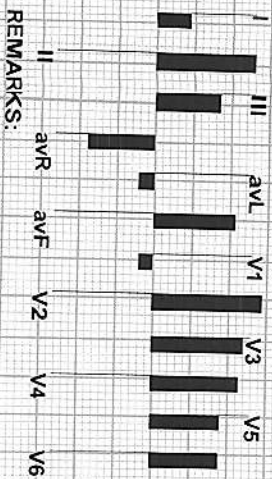
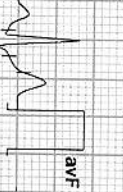

REMARKS:



27 1 / RAZA MURAD / 34 Yrs / M / 0 Cms / 0 Kg / HR : 101

Date: 25-Feb-2023 05:08:38 PM METS: 1.0/ 101 bpm 54% of THR BP: 150/85 mmHg Combined Medians/ BLC On/ Notch On/ HF 0.05 Hz/LF 35 Hz

EXTime: 08:57 0.0 mph, 0.0%

4X 80 mS Post J

25 mm/Sec. 1.0 Cm/mV

I
STL 0.8
STS 0.7

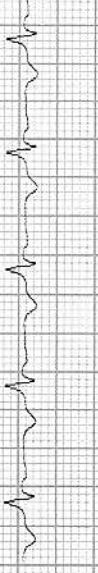

V1
-0.1
-0.4



II
2.2
2.2

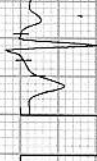

V2
2.6
2.7



avL
-0.3



III
1.4
1.6



V3
2.3
2.2



avR
1.5
-1.4



V4
2.0
2.0



avL
-0.3
-0.5



V5
1.5
1.7



avF
1.8
1.9

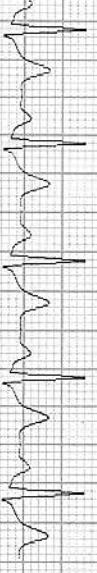

V6
1.4
1.6

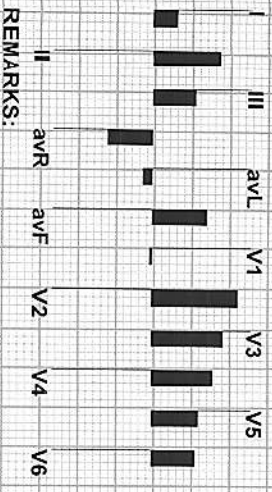

REMARKS:



Date: 25-Feb-2023 05:08:38 PM METS: 1.0/ 97 bpm 52% of THR BP: 140/80 mmHg Combined Medians/ BLC On/ Notch On/ HF 0.05 Hz/LF 35 Hz

EXTime: 08:57 0.0 mph, 0.0%

4X 80 mS Post J

25 mm/Sec: 1.0 Cm/mV

I
STL 1.0
STS 0.9



V1

-0.1

-0.4

V1



II
3.1
3.0



V2

3.6

3.3

V2



avL
-0.5

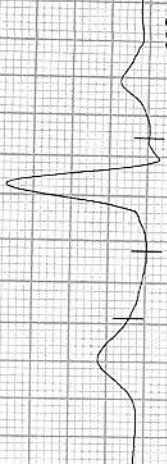

III
2.1
2.1



V3

3.1

2.8

V3



avR
-2.0
-1.9



V4

2.7

2.7

V4



avL
-0.5
-0.6



V5

2.2

2.3

V5



avF
2.6
2.5

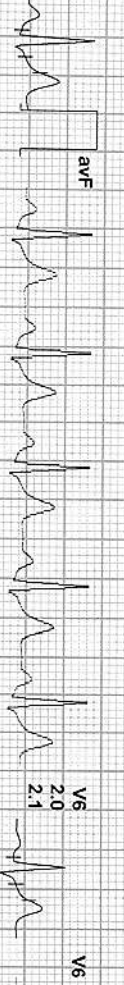

V6

2.0

2.1

V6

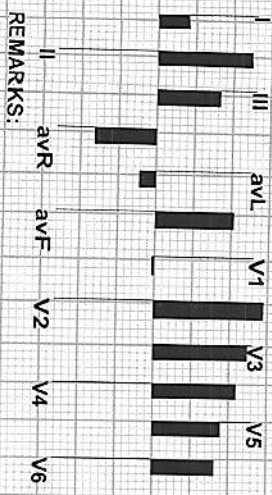

REMARKS:

R

MR RAZA MURAZ 33 YR 15914/23 M CHEST PA 25-Feb-23 11:05
ARAVALI HOSPITAL, 332 AMBAMATA SCHEME, UDAIPUR