





Lab Ref. No. : 223000764	C. NO: 25233	Centre Name : GOYAL DIAGNOSTIC
Name : Mr. NARAYAN LAL GURJAR		Collection Time : 22-Apr-2022 10:35AM
Age/ Gender : 31Y / Male		Receiving Time : 22-Apr-2022 10:43AM
Referred By : Dr. MEDIWHEEL		Reporting Time : 22-Apr-2022 5:52PM
Sample By : SHAZAD		Ref. Lab :
Organization :		

Test Name	Results	Units	Biological Ref-Interval
-----------	---------	-------	-------------------------

HAEMATOLOGY (EDTA WHOLE BLOOD)**COMPLETE BLOOD COUNT**

HAEMOGLOBIN	16.70	g/dl	13.0-17.0
(Colorimetry)			

TOTAL LEUCOCYTE COUNT	6.60	10 ³ /uL	4.0-11.0
(Electric Impedence)			

DIFFERENTIAL LEUCOCYTE COUNT			
(Microscopy)			

Neutrophils	53	%.	40-75
Lymphocytes	40	%.	16-43
Eosinophils	04	%.	01-06
Monocytes	03	%.	01-10
Basophils	00	%.	00-1
Immature Cells	00	%.	00-00

Absolute Count

Neutrophils Count	3.50	10 ³ /UI	2.00-7.00
(calculated)			

Lymphocytes Count	2.64	10 ³ /UI	1.00-3.00
(calculated)			

Eosinophils Count	0.26	10 ³ /UI	0.02-0.44
(calculated)			

Monocytes Count	0.20	10 ³ /UI	0.02-1.00
(calculated)			

Basophils Count	0.00	10 ³ /UI	0.02-0.10
(calculated)			

TOTAL R.B.C. COUNT	5.42	10 ⁶ /uL	4.5 - 6.5
(Electric Impedence)			

Haematocrit Value (P.C.V.)	44.50	%	33 - 51
(Calculated)			

MCV	82.20	fL	76-98
(Calculated)			

MCH	30.9	pg	27-32
(Calculated)			

MCHC	37.6	g/dl	31-35
------	-------------	------	-------



Lab Ref. No. : 223000764	C. NO: 25233	Centre Name : GOYAL DIAGNOSTIC
Name : Mr. NARAYAN LAL GURJAR		Collection Time : 22-Apr-2022 10:35AM
Age/ Gender : 31Y / Male		Receiving Time : 22-Apr-2022 10:43AM
Referred By : Dr. MEDIWHEEL		Reporting Time : 22-Apr-2022 5:52PM
Sample By : SHAZAD		Ref. Lab :
Organization :		

Test Name	Results	Units	Biological Ref-Interval
(Calculated)			
RDW-CV	14.1	%	11.5 - 14.5
(Calculated)			
RDW-SD	46.2	fL	35.0-56.0
(Calculated)			
Platelet Count	203	10 ³ /ul	150-450
(Electric Impedence)			
MPV	10.7	fL	11.5-14.5
(Calculated)			
PDW	16.4	%	9.0-17.0
(Calculated)			
PCT	0.20	mL/L	1.08-2.82
(Calculated)			
P-LCC	66.0	10 ³ /uL	
(Calculated)			
P-LCR	32.6	%	
(Calculated)			
Erythrocyte Sedimentation Rate			
(Modified Westergren)			
At the end of 1st hour	15	mm	0-10
BLOOD GROUP			
(SLIDE METHOD)			
Blood Group	"B"		
Rh Status	Positive		



Lab Ref. No. : 223000764 C. NO: 25233 Centre Name : GOYAL DIAGNOSTIC
Name : Mr. NARAYAN LAL GURJAR Collection Time : 22-Apr-2022 10:35AM
Age/ Gender : 31Y / Male Receiving Time : 22-Apr-2022 10:43AM
Referred By : Dr. MEDIWHEEL Reporting Time : 22-Apr-2022 5:52PM
Sample By : SHAZAD Ref. Lab :
Organization :

Test Name	Results	Units	Biological Ref-Interval
GLYCATED HAEMOGLOBIN (HbA1c)	5.00	%	
ESTIMATED AVERAGE GLUCOSE	97	mg/dl	

EXPECTED RESULTS :

Non diabetic patients & Stabilized diabetics	: 4.5 % to 6.0 %
Good Control of diabetes	: 6.1 % to 7.0 %
Fair Control of diabetes	: 7.1 % to 8.0 %
Poor Control of diabetes	: 8 % and above

The glycosylated hemoglobin assay has been validated as a reliable indicator of mean blood glucose levels for a period of 8-12 week period prior to HBA1C determination. ADA recommends the testing twice a year in patients with stable blood glucose, and quarterly, if treatment changes, or if blood glucose levels are unstable.



Lab Ref. No.	: 223000764	C. NO:	25233	Centre Name	: GOYAL DIAGNOSTIC
Name	: Mr. NARAYAN LAL GURJAR	Collection Time	: 22-Apr-2022 10:35AM	Receiving Time	: 22-Apr-2022 10:43AM
Age/ Gender	: 31Y / Male	Reporting Time	: 22-Apr-2022 12:24PM	Ref. Lab	:
Referred By	: Dr. MEDIWHEEL				
Sample By	: SHAZAD				
Organization	:				

Test Name	Results	Units	Biological Ref-Interval
-----------	---------	-------	-------------------------

BIOCHEMISTRY (FLORIDE)

BLOOD SUGAR FASTING (GOD/POD method)	87.60	mg/dl	70 - 110
BLOOD SUGAR P.P. (GOD/POD method)	92.00	mg/dl	100-150

Consultant Radiologist & Sonologist

Dr. Roopa Goyal

MD (Radio-Diagnosis)



GOYAL
DIAGNOSTICS

SHOP NO. 16-17, 1ST FLOOR SHOPPING CENTRE, OPP. HOSPITAL, AJMER -305 001 PHONE : 2428948

Lab Ref. No.	: 223000764	C. NO:	25233	Centre Name	: GOYAL DIAGNOSTIC
Name	: Mr. NARAYAN LAL GURJAR	Collection Time	: 22-Apr-2022 10:35AM	Receiving Time	: 22-Apr-2022 10:43AM
Age/ Gender	: 31Y / Male	Reporting Time	: 22-Apr-2022 5:42PM	Ref. Lab	:
Referred By	: Dr. MEDIWHEEL				
Sample By	: SHAZAD				
Organization	:				

Test Name	Results	Units	Biological Ref-Interval
BIOCHEMISTRY (SERUM)			
BLOOD UREA (Urease method)	20.3	mg/dl	20-40
SERUM CREATININE (JAFEE'S)	1.10	mg/dl	0.6-1.4
SERUM URIC ACID (Urease method)	5.6	mg/dl	2.0-6.0



Lab Ref. No. : 223000764	C. NO: 25233	Centre Name : GOYAL DIAGNOSTIC
Name : Mr. NARAYAN LAL GURJAR		Collection Time : 22-Apr-2022 10:35AM
Age/ Gender : 31Y / Male		Receiving Time : 22-Apr-2022 10:43AM
Referred By : Dr. MEDIWHEEL		Reporting Time : 22-Apr-2022 5:42PM
Sample By : SHAZAD		Ref. Lab :
Organization :		

Test Name	Results	Units	Biological Ref-Interval
LIVER PROFILE			
SERUM BILIRUBIN			
TOTAL (Diazo)	0.90	mg/dl	0.1-1.0
DIRECT (Diazo)	0.20	mg/dl	0-0.3
INDIRECT (Calculated)	0.70	mg/dl	0.0-0.8
S.G.P.T. (IFCC method)	20.20	U/L	0-35
S.G.O.T. (IFCC method)	27.60	U/L	0-40
SERUM ALKALINE PHOSPHATASE (4-nitrophenylphosphate to 2-amino-2-methyl-1propan	56.20	IU/L.	35-145
SERUM PROTEINS			
TOTAL PROTEINS (Biuret)	6.50	Gm/dL.	6.2-8.2
ALBUMIN (Bromocresol green Dye)	4.00	Gm/dL.	3.5-5.5
GLOBULIN (Calculated)	2.50	Gm/dL.	2.5-3.5
A : G RATIO (Calculated)	1.60		1.5-2.5



Lab Ref. No. : 223000764 C. NO: 25233 Centre Name : GOYAL DIAGNOSTIC
Name : Mr. NARAYAN LAL GURJAR Collection Time : 22-Apr-2022 10:35AM
Age/ Gender : 31Y / Male Receiving Time : 22-Apr-2022 10:43AM
Referred By : Dr. MEDIWHEEL Reporting Time : 22-Apr-2022 5:42PM
Sample By : SHAZAD Ref. Lab :
Organization :

Test Name	Results	Units	Biological Ref-Interval
LIPID PROFILE			
SERUM CHOLESTEROL (CHOD - PAP)	170.9	mg/dl	130-230
SERUM TRIGLYCERIDE (GPO-PAP)	164.5	mg/dl	40.0-165.0
HDL CHOLESTEROL (Direct Method)	41.7	mg/dl	40.0-79.4
VLDL CHOLESTEROL (Calculated)	32.9	mg/dl	25-40
LDL CHOLESTEROL (Calculated)	96.3	mg/dL	103-130
LDL/HDL RATIO (Calculated)	02.3		<3.55
CHOL/HDL CHOLESTROL RATIO (Calculated)	04.1		<4.97
G.G.T.P.(GAMMA G.T.) (IFCC method)	39	U/L	0-49(37 C)



Lab Ref. No. : 223000764	C. NO: 25233	Centre Name : GOYAL DIAGNOSTIC
Name : Mr. NARAYAN LAL GURJAR		Collection Time : 22-Apr-2022 10:35AM
Age/ Gender : 31Y / Male		Receiving Time : 22-Apr-2022 10:43AM
Referred By : Dr. MEDIWHEEL.		Reporting Time : 22-Apr-2022 5:42PM
Sample By : SHAZAD		Ref. Lab :
Organization :		

Test Name	Results	Units	Biological Ref-Interval
THYROID PROFILE			
Triiodothyronine (T3) (ECLIA)	72.20	ng/dl	60 - 181
Thyroxine (T4) (ECLIA)	6.10	ug/dl	3.2 - 12.6
THYROID STIMULATING HORMONE (TSH) (ECLIA)	2.00	uIU/ml	0.35 - 5.5

Interpretation Note:

Thyroid Stimulating Hormone (TSH) is a highly effective screening assay for thyroid disorders. In patients with an intact pituitary-thyroid axis, TSH provides a physiologic indicator of the functional level of thyroid hormone activity. Increased TSH indicates inadequate thyroid hormone, and suppressed s-TSH indicates excess thyroid hormone. Transient s-TSH abnormalities may be found in seriously ill, hospitalized patients, so this is not the ideal setting to assess thyroid function. However, even in these patients, s-TSH works better than total thyroxine (an alternative screening test). when the s-TSH result is abnormal, appropriate follow-up tests T4 & free T3 levels should be performed. If TSH is between 5.0 to 10.0 & free T4 & free T3 level are normal then it is considered as subclinical hypothyroidism which should be followed up after 4 weeks & If TSH is > 10 & free T4 & free T3 level are normal then it is considered as overt hypothyroidism.

Serum triiodothyronine (T3) levels often are depressed in sick and hospitalized patients, caused in part by the biochemical shift to the production of reverse T3. Therefore, T3 generally is not a reliable predictor of hypothyroidism. However, in a small subset of hyperthyroid patients, hyperthyroidism may be caused by overproduction of T3 (T3 toxicosis). To help diagnose and monitor this subgroup, T3 is measured on all specimens with suppressed s-TSH and normal FT4 concentrations.

Normal ranges of TSH & thyroid hormones vary according trimester in pregnancy.

TSH ref range in Pregnancy	Reference range (microIU/ml)
First trimester	0.24 - 2.00
Second trimester	0.43-2.2
Third trimester	0.8-2.5



SHOP NO. 16-17, 1ST FLOOR SHOPPING CENTRE, OPP. JLN HOSPITAL, AJMER -305 001 PHONE : 2428948

Lab Ref. No.	223000764	C. NO:	25233	Centre Name	GOYAL DIAGNOSTIC
Name	Mr. NARAYAN LAL GURJAR	Collection Time	22-Apr-2022 10:35AM	Receiving Time	22-Apr-2022 10:43AM
Age/ Gender	31Y / Male	Reporting Time	22-Apr-2022 11:56AM	Ref. Lab	
Referred By	Dr. MEDIWHEEL				
Sample By	SHAZAD				
Organization					

Test Name	Results	Units	Biological Ref-Interval
-----------	---------	-------	-------------------------

CLINICAL PATHOLOGY

URINE EXAMINATION REPORT

PHYSICAL EXAMINATION

VOLUME (visual)	25	ml	
COLOUR (visual)	PALE YELLOW		
APPEARANCE (visual)	Clear		NII
SPECIFIC GRAVITY (pKa Change)	1.030		1.010-1.030
REACTION (Double Indicator)	Acidic		

BIOCHEMICAL EXAMINATION

SUGAR (Glucose Oxidase Peroxidase)	NII		NII
ALBUMIN (Protein-Error-of-Indicator)	NII		NII

MICROSCOPIC EXAMINATION

RED BLOOD CELLS (Microscopy)	NII	/H.P.F.	
PUS CELLS	0-1	/H.P.F.	
EPITHELIAL CELLS	1-2	/H.P.F.	2-4
CRYSTALS	NII	/H.P.F.	NIL
CASTS	NII	/H.P.F.	
BACTERIA	NII		

----- (END OF REPORT) -----

Dr Mukesh Punjabi
MBBS, MD (Path)
Consultant Pathologist

Consultant Radiologist & Sonologist

Dr. Roopa Goyal

MD (Radio-Diagnosis)

GOYAL
DIAGNOSTICS
4-D ULTRASOUND * COLOUR DOPPLER

SHOP NO. 16-17, 1ST FLOOR SHOPPING CENTRE, OPP. JLN HOSPITAL, AJMER -305 001 PHONE : 2428948

NAME - MR. NARAYAN GURJAR AGE- 32 YRS Date 22-04-22

REF BY-

XRAY CHEST (PA VIEW)

Bilateral lung fields appear clear.
Trachea & mediastinum appear normal in position.
Both hila appear normal in size and are symmetrical.
Transverse cardiac diameter is within normal limits.
Great vessels appear normal.
Both CP angles appear clear. Normal position and contour of diaphragms noted.
Bony rib cage and soft tissue shadows appears normal.

(Adv: clinical correlation and further investigation)

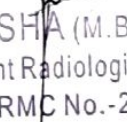
Dr. TISHA (M.B.B.S., M.D.)
Consultant Radiologist & Sonologist
RMC No.-22893

भ्रूण लिंग परिक्षण करवाना जघन्य अपराध है। इसकी शिकायत 104 टोल फ्री सेवा पर की जा सकती है।

USG ABDOMEN-PELVIS

NAME - NARAYAN

AGE 32 Yrs

Date 22-04-22

REF BY

LIVER: is normal in size (14.6cm) and shows homogeneous echotexture.
No evidence of intrahepatic biliary radicles dilatation / focal space occupying lesion.
The portal vein and common bile duct show normal caliber.

GALL BLADDER: distended and shows smooth walls. Wall thickness appears normal.
No evidence of sludge/ calculus . No evidence of pericholecystic collection.

SPLEEN: normal in size and shows normal echopattern.

PANCREAS: Normal in size , shape and position.
Parenchyma is homogenous.

KIDNEYS: Both the kidneys are normal in size , shape and location. Both show normal cortico- medullary differentiation.

Right kidney – measures 10.7 x 3.4 cm
Left kidney – measures 10.4 x 3.6 cm

No evidence of hydronephrosis or calculus.

URINARY BLADDER: is partially distended with smooth walls.
No evidence of diverticulum or calculus

PROSTATE: is normal in size and shows normal homogeneous echotexture

No evidence of ascites / pleural effusion.

IMPRESSION:

- **Multiple gas filled bowel loops are seen**
- **Rest of the abdominal organs appears normal.**

(Adv- clinical correlation , further evaluation)

Dr. **TUHA** (M.B.B.S., M.D.)
Consultant Radiologist & Sonologist
R.C.No.-22893

लिंग परिक्षण करवाना जघन्य अपराध है। इसकी शिकायत 104 टोल फ्री सेवा पर की जा सकती है।

Consultant Radiologist &

Dr. Roopa

MD (Radio-Diagnosis)

DYAL

DIAGNOSTICS

4-D ULTRASOUND • COLOUR DOPPLER

SHOP NO. 16-17, 1ST FLOOR SHOPPING CENTRE, OPP. JLN HOSPITAL, AJMER -305 001 PHONE : 2428948

NAME : MR. NARAYAN GURJAR

DATE : 22-04-22

AGE : 32 YRS MALE

REF BY : MEDIWHEEL
INSURANCE

INTERPRETATION SUMMARY

- NORMAL CHAMBER DIMENSION.
- INTACT IAS/IVS
- NORMAL CARDIAC VALVES
- NO RWMA, LVEF 65%
- TRACE TR
- RVSP 20 MM HG
- NO CLOT, VEGITATION.
- NO PERICARDIAL EFFUSION
- NORMAL PERICARDIUM

M.MODE/2D MEASUREMENTS (MM) & CALCULATIONS (ML)

LVID d	42.2	LVEDV	
LVID s	27.3	LVESV	
RVID(d)	-	SV	-
IVS d	10.9	F.S	35%
IVS S	14.3	EF	65%
LVPWd	9.3	C.O	-
LVPWS	13.3	MITRAL VALVE	-
AORTIC ROOT	25.6	EF SLOPE	-
LEFT ATRIUM	31.5	OPENING AMPLITUDE	-
AORTIC CUSP OPENING	-	E.P.S.S	-

DOPPLER MEASUREMENTS & CALCULATIONS:

STRUCTURE	MORPHOLOGY	VELOCITY (cm/sec.)	GRADIENT P/M	REGURGITATION
MITRAL VALVE	NORMAL	E - 90 A- 55	-	NIL
TRICUSPID VALVE	NORMAL	165	-	TRACE
PUL VALVE	NORMAL	69	-	NIL
AORTIC VALVE	NORMAL	86	-	NIL

PLUMONARY ARTERY	MITRAL VALVE AREA (BY P 1/2 T)
PEAK ACCELERATION TIME	PRESSURE HALF TIME
SYSTOLIC PRESSURE 20 MM HG	MVA

Dr. ROOPA GOYAL (M.B.B.S., M.D.)
Consultant Radiologist & Sonologist
RMC No. -004507/15600

लिंग परिक्षण करवाना जघन्य अपराध है। इसकी शिकायत 104 टोल फ्री सेवा पर की जा सकती है।

Consultant Radiologist & Sonologist

Dr. Roopa Goyal

MD (Radio-Diagnosis)

GOYAL
DIAGNOSTICS

SHOP NO. 16-17, 1ST FLOOR SHOPPING CENTRE, OPP. JLN HOSPITAL, AJMER -305 001 PHONE : 2428948

Mr. Narayan Goyal (Patient)
He doesn't want to go outsource
for his eye check up.
And in our Centre this investigation
is not available.

Dr. ROOPA GOYAL (M.B.B.S., M.D.)
Consultant Radiologist & Sonologist
RMC No. 004507/15600

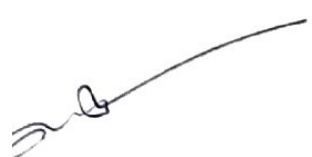

GOYAL DIAGNOSTICS

Patient Name: Mr. narayan Lal gujar 32/M

5 Seconds ECG Report

April 22, 2022
Time: 09:04:51

P-QRS-T Axis (45)(61)(41) deg

PR Interval: 0.15 sec
QRS Duration: 0.072 Sec

RR Interval: 0.94 sec

HR: 63 bpm
BP: 0/0 mmHg

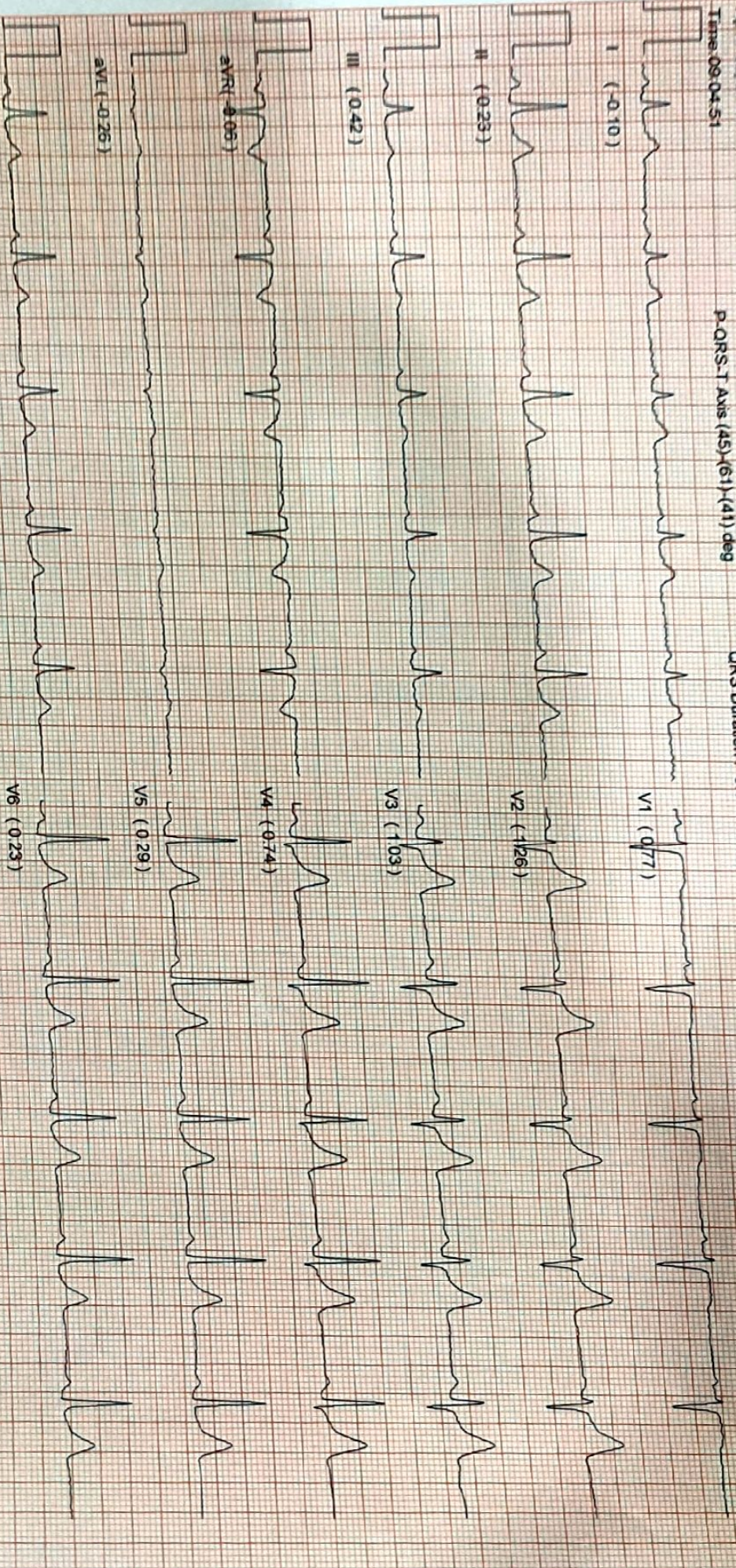

INTERPRETATION

Sinus Rhythm, PR is normal, Normal QRS Width, Normal QT Interval, QRS Axis is normal.

Normal ECG

DR
MD

10mm/mv, 25mm/sec NASAN Simul-G BL U 4 6/1, 13

Unconfirmed Reporting, Refer to Clinician

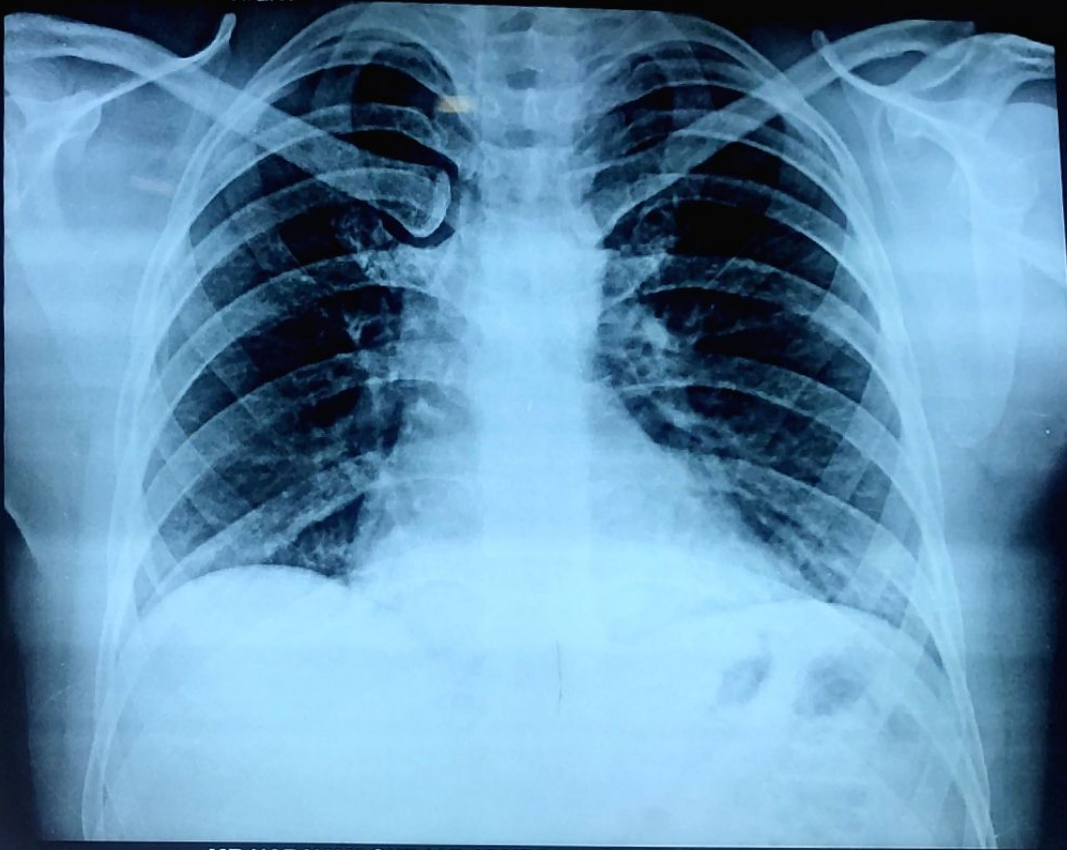

MR NARAYAN GURJAR 32 YRS 2 CHEST,PA 22-Apr-22
GOYAL DIAGNOSTICS, OPP. J.L.N. HOSPITAL, AJMER.