

## Package Details

<b>Patient Name :</b> Alok Kumar, 17540000323536, male, 32y 1m
<b>Package Name :</b> EHP.MEDIWHEEL FULL BODY HEALTH CHECK PACKAGE MALE BELOW 40 YRS
<b>Start Date :</b> 11/02/2023 09:53 <b>End Date :</b> 12/02/2023 09:53
<b>Generated By:</b> Priyanka Pawar
<b>Generated On :</b> 11-02-2023 09:53

Service Name	Ordered Date		Service Center	Consultant	Qty	Explicit
USG ABDOMEN WHOLE	11/02/2023 09:53 AM	✓	ULTRASONOGRAPHY-GF	Dr. Mukesh Kumar Sharma	1	No
XRAY CHEST PA	11/02/2023 09:53 AM	✓	XRAY-GF	Dr. Mukesh Kumar Sharma	1	No
ECHO SCREENING	11/02/2023 09:53 AM	✓	ECHO-1F	Dr. Mukesh Kumar Sharma	1	No
ECG	11/02/2023 09:53 AM	✓	WARD GENERAL-1F	Dr. Mukesh Kumar Sharma	1	No
RENAL PACKAGE - 2 (RFT FASTING)	11/02/2023 09:53 AM	✓	BIOCHEMISTRY	Dr. Mukesh Kumar Sharma	1	No
URINE FOR SUGAR (POST PRANDIAL)	11/02/2023 09:53 AM	✓	CLINICAL PATHOLOGY	Dr. Mukesh Kumar Sharma	1	No
HBA1C	11/02/2023 09:53 AM	✓	BIOCHEMISTRY	Dr. Mukesh Kumar Sharma	1	No
LIVER FUNCTION TEST (LFT)	11/02/2023 09:53 AM	✓	BIOCHEMISTRY	Dr. Mukesh Kumar Sharma	1	No
LIPID PROFILE (CHOL, TRIG, HDL, LDL, VLDL)	11/02/2023 09:53 AM	✓	BIOCHEMISTRY	Dr. Mukesh Kumar Sharma	1	No
THYROID PROFILE (T3, T4, TSH)	11/02/2023 09:53 AM	✓	IMMUNOLOGY	Dr. Mukesh Kumar Sharma	1	No
URINE FOR SUGAR (FASTING)	11/02/2023 09:53 AM	✓	CLINICAL PATHOLOGY	Dr. Mukesh Kumar Sharma	1	No
POST PRANDIAL BLOOD SUGAR (PPBS)	11/02/2023 09:53 AM	✓	BIOCHEMISTRY	Dr. Mukesh Kumar Sharma	1	No
FASTING BLOOD SUGAR (FBS)	11/02/2023 09:53 AM	✓	BIOCHEMISTRY	Dr. Mukesh Kumar Sharma	1	No
BLOOD GROUP & RH TYPING	11/02/2023 09:53 AM	✓	HAEMATOLOGY	Dr. Mukesh Kumar Sharma	1	No
STOOL ROUTINE EXAMINATION	11/02/2023 09:53 AM	✓	CLINICAL PATHOLOGY	Dr. Mukesh Kumar Sharma	1	No
URINE ROUTINE & MICROSCOPY	11/02/2023 09:53 AM	✓	CLINICAL PATHOLOGY	Dr. Mukesh Kumar Sharma	1	No
ERYTHROCYTE SEDIMENTATION RATE (ESR)	11/02/2023 09:53 AM	✓	HAEMATOLOGY	Dr. Mukesh Kumar Sharma	1	No
COMPLETE BLOOD COUNT (CBC)	11/02/2023 09:53 AM	✓	HAEMATOLOGY	Dr. Mukesh Kumar Sharma	1	No
CONSULTATION - FIRST VISIT	11/02/2023 09:53 AM	✓	OPD-GF	Dr. Kshitij Dwivedi	1	No
CONSULTATION - FIRST VISIT	11/02/2023 09:53 AM	✓	OPD-GF	Dr. Renuka Sharma	1	No
CONSULTATION - FIRST VISIT	11/02/2023 09:53 AM	✓	OPD-GF	Dr. Mukesh Kumar Sharma	1	No

45.  
BILL CUM RECEIPT

MMI Narayana Multispecialty Hospital, Raipur- WARD GENERAL-1F

MMI Narayana Health Speciality Hospital, Chhatraroad, Pachpeti, Raipur, Chhattisgarh, India - 492001



Patient Name : Nisha Bharti Verma  
Patient MRN : 17540000323537  
Gender | Age | DOB : Female | 26y 8m | 05/06/96  
Patient Phone No : 7000931360  
Address : pithara mahasamund, Raipur, Chhattisgarh, India,

Bill No : INVO-1754-2302005647  
Date : 11-02-2023 09:58 AM  
Tariff Class : OPD  
Consultant : Dr. Manisha Sharma  
Visit No : OP-001

Plan: 1754\_MEDIWHEEL HEALTH CHECK 2022-2023 |

Sponsor : ARCOFAM HEALTHCARE LIMITED ( 13065\_C ) | Sponsor Bill No : INVO-1754-2302001057 | Sponsor Payable : 2,800.00

Particulars	Date	Qty	Unit Rate	Amount(Rs)
<b>PACKAGE</b>				
1. EHP MEDIWHEEL FULL BODY HEALTH CHECK PACKAGE FEMALE BELOW 40 YRS   Dr. Manisha Sharma	11-02-2023 to 12-02-2023	1	2,800.00	2,800.00
<b>Total</b>				<b>2,800.00</b>

GSTIN: Z2AAACN1685J1Z1

Total Hospital Charges for Rendered Services/Items : 2,800.00  
Total Bill Amount including Taxes before round off : 2,800.00  
Sponsor Payable : 2,800.00  
Patient Round Off : 0.00  
Patient Payable : 0.00

Amount in words: Rupees Zero Only

*Temp 98 f  
HR 100 f  
Ble 129 f  
Ref - 42 kg*

*Shs = 99 f*

**Balance Details**  
Gross bill amount : 2,800.00  
Less Discount : 0.00  
Sponsor Amount : 2,800.00  
Net Amount : 0.00  
Amount Paid : 0.00  
Balance To Pay : 0.00

Prepared By: Priyanka Pawar, 353911 | Prepared On: 11-02-2023 09:58 |  
Published By: Priyanka Pawar, 353911 | Published On: 11-02-2023 09:58 |

Scan to download MMI Care app  
Access your Lab reports,  
prescription and book appointment



JH MMI Narayana Superspecialty Hospital

(A part of Narayana Healthcare Limited CIN: LAP15KAB000PCC027477 | GSTIN: Z2AAACN1685J1Z1)

Registered Office: 250/A, Barmasandris Industrial Area, Anand Tekrik, Durgam - 500009

Hospital Address: New Chhatraroad, Raipur, Raipur - 492001

Tel +91 771 4210001 / 002 | Fax +91 771 426 1105 | Email: info@mmi-narayanahealth.org | www.mmi-narayanahealth.org



Appointment  
1800-309-030

Emergency  
3821-81818



Alok Kumar  
32/M

11/2/2023

clb - Burning in eyes  
known

Des → VAC 6/6P (V →) Dot 0/0  
6/6P (V →)

① - Ods Dshlv 6/6 Bē  
Als long long  
P/s. OK 00

6 Acular ds drop  
0 0 0 0 x 2 days



Dr. Renuka Sharma  
MChS (Ophthalmology)  
Reg No: CGMC-2434/2009  
NHMMI Raipur (C.G.)

- Refresh Tear / Veldrop



# CONSULTATION SUMMARY

**Patient MRN** : 17540000323536  
**Patient Name** : Alok Kumar  
**Gender/Age/Dob** : Male , 32 Years , 01/01/91  
**Patient Phone No** : 7000931360  
**Patient Address** : Pithora mahasamund,Lahraud,  
Mahasamund,Chhattisgarh,  
India,-493551

**Consultation Date:** 11/02/2023 10:52 AM  
**Consultant** : Dr.Kshitij Dwivedi (DENTAL)  
**Consultation Type** : OP , NEW VISIT



## CHIEF COMPLAINTS & HISTORY OF PRESENT ILLNESS

- regular health check up :

## DENTAL EXAMINATION

- missing 16 36  
root stumps with 27  
calculus +++

## VITALS

Blood Pressure: 129/82 mmHg      Heart Rate: 78 bpm      Temperature: 97.9 F  
Respiratory Rate: 18 /min  
SPO2 : 98 % , Room air  
Weight: 86 kg  
Fall Score: Low      Pain Score 0

## CONSULTANT DETAILS



Dr.Kshitij Dwivedi , VISITING CONSULTANT , DENTAL  
Registration No : 29664 A

One free consultation with the same doctor within next 6 days.

Printed By: Dr.Kshitij Dwivedi | Printed On: 11.02.2023 11:28



## NHMMI Narayana Superspeciality Hospital

(A unit of Narayana Hrudayaleya Limited) CIN: L85110KA2000PLC02749 | GSTIN: 22AA8CN1695J1Z1  
Registered Office: 258/A, Bommasandra Industrial Area, Anekal Taluk, Bangalore - 560099  
Hospital Address: New Dhamtari Road, Lalpur, Raipur - 492001  
Tel +91 771 4210901 / 902 | Fax +91 771 408 1106 | Email: info\_rpr@narayanahealth.org | www.narayanahealth.org



Page 1 of 1  
Appointment:  
1800-309-0300  
Emergency:  
8821-8180



**DEPARTMENT OF LABORATORY MEDICINE**

Final Report

Patient Name : Alok Kumar MRN : 17540000323536 Gender/Age : MALE , 32y (01/01/1991)  
 Collected On : 11/02/2023 10:23 AM Received On : 11/02/2023 10:43 AM Reported On : 11/02/2023 02:02 PM  
 Barcode : OR2302110008 Specimen : Serum Consultant : Dr. Mukesh Kumar Sharma(GENERAL MEDICINE)  
 Sample adequacy : Satisfactory Visit No : OP-001 Patient Mobile No : 7000931360

**IMMUNOLOGY**

Test	Result	Unit	Biological Reference Interval
<b>THYROID PROFILE (T3, T4, TSH)</b>			
Tri Iodo Thyronine (T3) (Chemiluminescence)	1.48	ng/mL	0.97-1.69
Thyroxine (T4) (Chemiluminescence)	7.73	ug/dl	5.53-11.0
TSH (Thyroid Stimulating Hormone) (Chemiluminescence)	2.63	mIU/mL	0.465-4.68



Dr. Smriti Rathore  
 M.B.BS, MD Pathology  
 Consultant

**CLINICAL PATHOLOGY**

Test	Result	Unit	Biological Reference Interval
<b>URINE ROUTINE &amp; MICROSCOPY</b>			
<b>PHYSICAL EXAMINATION</b>			
Volume	15	ml	-
Colour	Pale Yellow	-	-
Appearance	Clear	-	-
<b>CHEMICAL EXAMINATION</b>			
pH(Reaction)	5.5	-	4.5-7.5



**NH MMI Narayana Superspeciality Hospital**

(A unit of Narayana Hrudayalaya Limited) CIN: L85110KA2000PLC027497 - GSTIN: 22AABCN1685J1Z1  
 Registered Office: 258/A, Bommasandra Industrial Area, Anekal Taluk, Bangalore - 560099  
 Hospital Address: New Dhasmtari Road, Lalpur, Raipur - 492001  
 Tel +91 771 4210801 / 802 | Fax +91 771 408 1106 | Email: info.rpr@narayanahealth.org | www.narayanahealth.org



Page 1 of 1  
**Appointments**  
**1800-309-0309**  
  
**Emergencies**  
**8821-81818**

Patient Name : Alok Kumar    MRN : 17540000323536    Gender/Age : MALE , 32y (01/01/1991)

Sp. Gravity (Automated)	1.005	-	1.002-1.03
Protein	Negative	-	Negative
Urine Glucose	Negative	-	Negative
Ketone Bodies	Negative	-	Negative
Bile Salts	Negative	-	Negative
Bile Pigment (Bilirubin)	Negative	-	Negative
Urobilinogen	Negative	-	Negative
Urine Leucocyte Esterase	Negative	-	Negative
Blood Urine	Negative	-	Negative
Nitrite	Negative	-	Negative

**MICROSCOPIC EXAMINATION**

Pus Cells (Microscopy)	2-3	/hpf	2-3
RBC (Microscopy)	Not Seen	/hpf	0-0
Epithelial Cells (Microscopy)	1-2	/hpf	2-3.
Crystals	Not Seen	-	-
Casts	Not Seen	-	-
Bacteria	Not Seen	-	-
Yeast Cells	Not Seen	-	-



**NH MMI Narayana Superspeciality Hospital**

(A unit of Narayana Hrudayalaya Limited) CIN: L85110KA2000PLC027497 | GSTIN- 22AABCN1685J121  
 Registered Office: 258/A, Bommasandra Industrial Area, Anekal Taluk, Bangalore - 560099  
 Hospital Address: New Dhamtari Road, Lalpur, Raipur - 492001  
 Tel +91 771 4210901 / 902 | Fax +91 771 408 1106 | Email: [info.rpr@narayanahealth.org](mailto:info.rpr@narayanahealth.org) | [www.narayanahealth.org](http://www.narayanahealth.org)



**Appointments**  
**1800-309-0309**  
  
**Emergencies**  
**8821-818181**



Patient Name : Alok Kumar MRN : 17540000323536 Gender/Age : MALE , 32y (01/01/1991)



Dr. Smriti Rathore  
 M.B.BS, MD Pathology  
 Consultant

**BIOCHEMISTRY**

Test	Result	Unit	Biological Reference Interval
<b>Fasting Blood Sugar (FBS)</b> (Hexokinase)	84	mg/dL	70.0-99.0
<b>HBA1C</b>			
HbA1c (HPLC NGSP Certified)	5.5	%	Both: Normal: 4.0-5.6 Both: Pre Diabetes: 5.7-6.4 Both: Diabetes: => 6.5 ADA Recommendation 2017
Estimated Average Glucose	111.15	-	-

**Interpretation:**

- HbA1C above 6.5% can be used to diagnose diabetes provided the patient has symptoms. If the patient does not have symptoms with HbA1C>6.5%, repeat measurement on further sample. If the repeat test result is <6.5%, consider as diabetes high risk and repeat measurement after 6 months.
- HbA1C measurement is not appropriate in diagnosing diabetes in children, suspicion of type 1 diabetes, symptoms of diabetes for less than 2 months, pregnancy, hemoglobinopathies, medications that may result sudden increase in glucose, anemia, renal failure, HIV infection, malignancies, severe chronic hepatic, and renal disease.
- Any sample with >15% should be suspected of having a haemoglobin variant.

**LIPID PROFILE (CHOL,TRIG,HDL,LDL,VLDL)**

Cholesterol Total (Cholesterol Oxidase/peroxidase)	200.	mg/dL	0.0-200.0
Triglycerides (LPL/GK)	296. H	mg/dL	0.0-150.0
HDL Cholesterol (HDL) (Dextran Sulphate/ PEG Cholesterol Esterase)	32 L	mg/dL	40.0-60.0
Non-HDL Cholesterol	168	-	-
LDL Cholesterol (Cholesterol Oxidase Esterase Peroxidase)	109 H	mg/dL	0.0-100.0
VLDL Cholesterol (Calculated)	59.2 H	mg/dL	0.0-40.0

**NHMMI Narayana Superspeciality Hospital**

(A unit of Narayana Hrudyalaya Limited) CIN: L83110KA2000PLC027497 | GSTIN- 22AABCN1955J1 ZI  
 Registered Office: 258/A, Bommasandra Industrial Area, Anekal Taluk, Bangalore - 560099  
 Hospital Address: New Dhemtari Road, Lalpur, Raipur - 492001  
 Tel +91 771 4210901 / 902 | Fax +91 771 408 1106 | Email: info.rpt@narayanahealth.org | www.narayanahealth.org



Page 3 of 4

**Appointments**  
**1800-309-0309**

**Emergencies**  
**8821-818181**

Patient Name : Alok Kumar MRN : 17540000323536 Gender/Age : MALE , 32y (01/01/1991)

Cholesterol /HDL Ratio (Calculated) **6.3 H** - 0.0-5.0

**LIVER FUNCTION TEST(LFT)**

Bilirubin Total (Caffeine Benzoate) 0.3 mg/dL 0.2-1.3

Conjugated Bilirubin (Direct) (Caffeine Benzoate) 0.1 mg/dL 0.0-0.4

Unconjugated Bilirubin (Indirect) (Calculated) 0.2 - 0.2-0.8

Total Protein (Biuret Method ) 7.6 gm/dL 6.3-8.3

Serum Albumin (Bromocresol Purple Dye Binding) 4.0 gm/dL 3.5-5.0

Serum Globulin (Calculated) **3.6 H** - 2.3-3.5

Albumin To Globulin (A/G)Ratio 1.11 - 1.0-2.1

SGOT (AST) (UV With Pyridoxal-5-phosphate) 33. IU/L 17.0-59.0

SGPT (ALT) (UV With Pyridoxal-5-phosphate) 47 U/L 21.0-72.0

Alkaline Phosphatase (ALP) 87. IU/L 38.0-126.0

Gamma Glutamyl Transferase (GGT) (GCNA) 60. U/L 15.0-73.0

**RENAL PACKAGE - 2 (RFT FASTING)**

Fasting Blood Sugar (FBS) (Hexokinase) 84. mg/dL 70.0-99.0

Blood Urea Nitrogen (BUN) (Urease) 7. L mg/dL 9.0-20.0

**SERUM CREATININE**

Serum Creatinine (Jaffe's Kinetic IDMS) 0.8 mg/dL 0.66-1.25

eGFR (Calculated) 112 mL/min/1.73m<sup>2</sup> Both: <60 indicative of renal impairment  
 Both: Note:eGFR is inaccurate for Hemodynamically unstable patients eGFR is not applicable for less than 18

Serum Sodium (Indirect IMT) 145. mmol/L 137.0-150.0

Serum Potassium (Indirect IMT) 4.2 mmol/L 3.5-5.1

**NH MMI Narayana Superspeciality Hospital**

(A unit of Narayana Hrudayalaya Limited) CIN: L65110KA2000PLC027497 | GSTIN- 22AABCN1685JtZl  
 Registered Office: 258/A, Bommasandra Industrial Area, Anekal Taluk, Bangalore - 560099  
 Hospital Address: New Dhanteri Road, Lalpur, Raipur - 492001  
 Tel +91 771 4210901 / 902 | Fax +91 771 408 1108 | Email: info.rpr@narayanahealth.org | www.narayanahealth.org





Patient Name : Alok Kumar MRN : 17540000323536 Gender/Age : MALE , 32y (01/01/1991)

Serum Chloride	<b>107. H</b>	mmol/L	95.0-106.0
Serum Calcium (Cresol Complex)	<b>8.3 L</b>	mg/dL	8.4-10.2
Serum Magnesium (Methyl Thymol Blue Dye Binding)	1.6	mg/dL	1.6-2.3
Serum Uric Acid (Uricase)	8.4	mg/dL	3.5-8.5
Serum Phosphorus (Phosphomolybdate Reduction)	3.6	mg/dL	2.5-4.5



Dr. Smriti Rathore  
 M.B.BS, MD Pathology  
 Consultant

**HAEMATOLOGY**

Test	Result	Unit	Biological Reference Interval
<b>Erythrocyte Sedimentation Rate (ESR)</b> (Westergren Method)	<b>30 H</b>	mm/hr	0.0-10.0
<b>COMPLETE BLOOD COUNT (CBC)</b>			
Haemoglobin (Hb%) (Photometric Measurement)	<b>12.8 L</b>	g/dL	14.0-16.0
Red Blood Cell Count (Electrical Impedance)	<b>4.44 L</b>	millions/ $\mu$ L	4.5-6.5
PCV (Packed Cell Volume) / Hematocrit (Calculated)	<b>37.8 L</b>	%	40.0-54.0
MCV (Mean Corpuscular Volume) (Derived From RBC Histogram)	85.0	fL	76.0-96.0
MCH (Mean Corpuscular Haemoglobin) (Calculated)	28.7	pg	27.0-32.0
MCHC (Mean Corpuscular Haemoglobin Concentration) (Calculated)	33.8	%	30.0-36.0



**NH MMI Narayana Superspeciality Hospital**

(A unit of Narayana Hrudyalaya Limited) CIN: L85110KA2000PLC027487 | GSTIN: 22AA8CN1835J1Z1  
 Registered Office: 258/A, Bommasandra Industrial Area, Anekal Taluk, Bangalore - 560099  
 Hospital Address: New Dhantari Road, Lalpur, Raipur - 492001  
 Tel: +91 771 4210901 / 902 | Fax: +91 771 408 1106 | Email: [info\\_rpr@narayanahealth.org](mailto:info_rpr@narayanahealth.org) | [www.narayanahealth.org](http://www.narayanahealth.org)

Page 5 of 7

**Appointments**  
**1800-309-0309**

**Emergencies**  
**8821-818181**

Patient Name : Alok Kumar MRN : 17540000323536 Gender/Age : MALE , 32y (01/01/1991)			
Red Cell Distribution Width (RDW) (Derived)	15.0 H	%	11.6-14.0
Platelet Count (Electrical Impedance Plus Microscopy)	225	Thousand / $\mu$ L	150.0-450.0
Mean Platelet Volume (MPV)	13.0 H	fL	7.0-11.7
Total Leucocyte Count(WBC) (Electrical Impedance)	7.4	Thous/cumm	4.0-10.0
<b>DIFFERENTIAL COUNT (DC)</b>			
Neutrophils (VCS Technology Plus Microscopy)	60	%	40.0-75.0
Lymphocytes (VCS Technology Plus Microscopy)	30	%	20.0-45.0
Monocytes (VCS Technology Plus Microscopy)	08	%	2.0-10.0
Eosinophils (VCS Technology Plus Microscopy)	02	%	0.0-6.0
Basophils	00	%	0.0-1.0
Absolute Neutrophil Count	4.44	-	-
Absolute Lymphocyte Count	2.22	-	-
Absolute Monocyte Count	0.59	-	-
Absolute Eosinophil Count	0.15	-	-
<b>BLOOD GROUP &amp; RH TYPING</b>			
Blood Group	"A"	-	-
RH Typing	Positive	-	-

--End of Report--



**NHMMI Narayana Superspeciality Hospital**

(A unit of Narayana Hrudayalaya Limited) CIN: U85110KA2000PLC027497 | GSTIN: 22AABCN1885J1Z1  
 Registered Office: 258/A, Bommasandra Industrial Area, Anekal Taluk, Bangalore - 560099  
 Hospital Address: New Dharmtari Road, Lalpur, Raipur - 492001  
 Tel +91 771 4210901 / 902 | Fax +91 771 408 1108 | Email: [info.rpr@narayanahealth.org](mailto:info.rpr@narayanahealth.org) | [www.narayanahealth.org](http://www.narayanahealth.org)



**Appointments**  
1800-309-0309

**Emergencies**  
8821-818181



Patient Name : Alok Kumar MRN : 17540000323536 Gender/Age : MALE , 32y (01/01/1991)



Dr. Smriti Rathore  
M.B.BS, MD Pathology  
Consultant

**Note**

- \* Abnormal results are highlighted.
- \* Results relate to the sample only.
- \* Kindly correlate clinically.



**NHMMI Narayana Superspeciality Hospital**

(A unit of Narayana Hrudayalaya Limited) CIN: L85110KA2000PLC027497 | GSTIN- 22AAACN1855J1 Z1  
Registered Office: 256/A, Bommasandra Industrial Area, Anekal Taluk, Bangalore - 560099  
Hospital Address: New Dhamtari Road, Lalpur, Raipur - 492001  
Tel +91 771 4210901 / 902 | Fax +91 771 408 1106 | Email: [info.rpr@narayanahealth.org](mailto:info.rpr@narayanahealth.org) | [www.narayanahealth.org](http://www.narayanahealth.org)



Page 7 of 7

Appointments  
1800-309-0309

Emergencies  
8821-818181

NAME: MR. ALOK KUMAR

AGE: 32YRS/M MRN: 323536

REF. BY: DR. M.SHARMA

DATE: 11.02.2023

**SONOGRAPHY OF ABDOMEN AND PELVIS**

The Real time, B mode, gray scale sonography was performed.

**LIVER** : The liver is normal in size 15.4cm & reveals normal echotexture with smooth outlines.

**PORTAL VEIN** : The portal vein is normal in calibre.

**GALL BLADDER** : The gall bladder is partially distended.

Visualized proximal CBD is normal in calibre.

**SPLEEN** : The spleen is normal in size and shape. No evidence of focal lesion is noted.

**PANCREAS** : The visualized pancreas is normal in size, shape, contours and echotexture.

**B/L KIDNEYS** :

The right kidney measures - 10.1 x 4.2cm and left kidney measures - 10.1 x 5.3cm in size. Both kidneys reveal normal cortical echotexture and have smooth margins. Cortico-medullary differentiation is maintained. No calculus or hydronephrosis is seen.

**URINARY BLADDER** : The urinary bladder is well distended.

**PROSTATE**: The prostate is normal in size 19cc.

No free fluid is seen in the peritoneal cavity.

Excessive intrabowel gases are noted.

**IMPRESSION** :

- **THE SONOGRAPHY OF THE ABDOMEN AND PELVIS IS WITHIN NORMAL LIMITS.**

ADVISED: Clinical correlation & appropriate further evaluation.

*Ranjana*

**DR RANJANA KEDIA**  
MBBS, CBET  
CONSULTANT SONOLOGIST







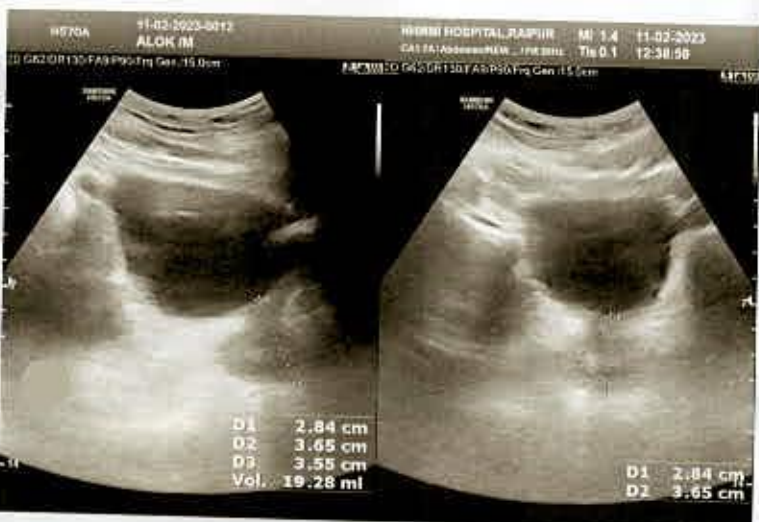



## ECHOCARDIOGRAPHY REPORT

<b>Patient ID</b>	: 17540000323536	<b>Report Date</b>	: 11/02/2023
<b>Patient Name:</b>	: <b>Mr. Alok Kumar</b>		
<b>Age / Gender</b>	: 32 Years/ male		

### MEASUREMENT

**AO** : 26 ( 20 - 35 )mm      **LVID(d)** : 44 ( 36 - 52 )mm      **IVS**: 11 ( 06 - 11 )mm  
**LA** : 28 ( 19 - 40 )mm      **LVID s** : 28 ( 23 - 39 )mm      **PW**: 11 ( 06 - 11 )mm  
**EF** : 60%

### VALVES

**Mitral Valve** : Normal  
**Aortic valve** : Normal  
**Tricuspid Valve** : Normal  
**Pulmonary Valve** : Normal

### CHAMBERS

**Left Atrium** : Normal  
**Right Atrium** : Normal  
**Left Ventricle** : Normal  
**Right Ventricle** : Normal

### SEPTAE

**IVS** : Intact  
**IAS** : Intact

### GREAT ARTERIES

**Aorta** : Normal  
**Pulmonary Artery** : Normal



<b>Patient ID</b>	: 17540000323536	<b>Report Date</b>	: 11/02/2023
<b>Patient Name:</b>	: Mr. Alok Kumar		
<b>Age / Gender</b>	: 32 Years/ male		

**WALL MOTION ABNORMALITIES**

No RWMA at rest

**FINAL DIAGNOSIS**

No RWMA at rest  
Normal LV systolic function. LVEF-60%.  
Normal cardiac chambers dimension  
Grade -I diastolic dysfunction (E>A)  
IVC normal & collapsing >50% with respiratory variation  
No I/C clot, vegetation or pericardial effusion



**Dr. S.Gouniyal**  
MD, DM  
Senior interventional Cardiologist

**DR. PRASHANT MADHARIA**  
MD, PGDCC  
Consultant Non- Invasive Cardiology

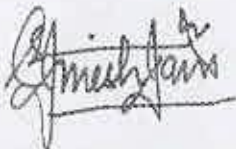

**Dr. JINESH JAIN**  
MD, DM  
Consultant, Interventional Cardiology





<b>Patient Name</b>	Alok Kumar	<b>Requested By</b>	Dr. Mukesh Kumar Sharma
<b>MRN</b>	17540000323536	<b>Procedure Date Time</b>	2023-02-11 16:45:50
<b>Age/Sex</b>	32Y 1M/Male	<b>Hospital</b>	NH-RAIPUR

**CHEST RADIOGRAPH (PA VIEW)**

**CLINICAL DETAILS:**For health checkup.

**FINDINGS:**

- The lung fields and bronchovascular markings appear normal.
- The cardiac size is within normal limits.
- Mediastinum and great vessels are within normal limits.
- Trachea is normal and is central. The hilar shadows are unremarkable.
- The costo-phrenic angles are clear. No evidence of pleural effusion or pneumothorax.
- The visualized bones and soft tissue structures appear normal.
- Both the diaphragmatic domes appear normal.

**IMPRESSION:**

- **Normal chest radiograph.**



**DR VIJENDRA RUPRELA**  
MBBS, DMRD, DNB, MNAMS  
CONSULTANT RADIOLOGIST

\* **This is a digitally signed valid document.** Reported Date/Time: 2023-02-13 10:23:37









Name..... Alok .....

Add.....

Age..... 32 ..... Sex..... M .....

Date..... 11/2/2023 .....

	RIGHT			LEFT		
	Sph.	Cyl.	Axis	Sph.	Cyl.	Axis
Distance		<u>0.25</u>	<u>90</u>		<u>0.25</u>	<u>90</u>
Near						
Vision Without Rt.	<input type="checkbox"/> of far <input type="checkbox"/> with <input type="checkbox"/> contact Lens Rt. <u>VSE</u>					
REMARKS						

**PLEASE BRING THIS PRESCRIPTION WITH YOUR FUTURE VISIT**