



NABH PRE ACCREDITATION  
ENTRY LEVEL HOSPITAL  
PEH-2018-0537



**SURANA SETHIA HOSPITAL  
AND RESEARCH CENTRE  
CHARITABLE**

Chembur | Malad | Bhiwandi | Navi Mumbai

Patient Name : MR. MOMIN SOHEL  
Ordered Loc : Hospital clinic  
Referred By : Dr.MEDIWHEEL  
Class : OPD  
Current Loc :  
Accession No : 22011875

IP / OP No : 1120879  
Gender : Male Age : 24 Y 0 M 1 D  
Vch No : 1352826  
Received Dt : 27-Aug-2022 13:10  
Reported On : 27-Aug-2022 15:45  
Sample No : 22029854

**COMPLETE HEAMOGRAM (C.B.C.)**

TEST DESCRIPTION	OBSERVED VALUE	REFERENCE RANGE	UNITS
Haemoglobin	15.10	11.50 - 16.00	gm/dL
R.B.C.	<b>6.13</b>	4.00 - 6.00	Mill/C.mm.
P.C.V.	<b>49.50</b>	37.00 - 47.00	%
M.C.V.	80.75	78.00 - 100.00	fL
M.C.H.	<b>24.63</b>	27.00 - 31.00	pg
M.C.H.C.	<b>30.51</b>	32.00 - 36.00	%
RDW	12.5	11.0 - 15.0	%
Total W.B.C. Count	7600	4000 - 11000	/C.mm
<b>DIFFERENTIAL COUNT</b>			
Neutrophils	60	40 - 75	%
Eosinophils	6	1 - 6	%
Basophils	0	0 - 1	%
Lymphocytes	31	20 - 45	%
Monocytes	3	1 - 10	%
WBC MORPHOLOGY	Normal		
RBC MORPHOLOGY	Normal		
PLATELET COUNT	210	150 - 450	10 <sup>3</sup> /ul
PLATELETS	Adequate		

\*\* END OF REPORT \*\*

*[Signature]*  
Checked By

Authorized By Technician

Provisional

Printed By : SSSL on 27/08/2022 03:45:05PM

*[Signature]*  
Dr. Pragati Pote  
MB, DPB,  
(Path & Bact)

A Social Venture of  
**SURANA CHARITABLE TRUST**

Regd. No. E 15635 With Charity Commissioner Mumbai  
Income Exemption No. DIT (E) / MC / 80G / 524 / 2009 - 10, 12-A Registration No. TR/31324.  
Sumannagar, Sion Trombay Road, Chembur, Mumbai - 400071 **Tel. : 022-3378 3378**  
Email: info@suranasethiahospital.in Web. : www.suranasethiahospital.com





NABH PRE ACCREDITATION  
ENTRY LEVEL HOSPITAL  
PEH-2018-0537



**SURANA SETHIA HOSPITAL  
AND RESEARCH CENTRE  
CHARITABLE**

Chembur | Malad | Bhiwandi | Navi Mumbai

Patient Name : MR. MOMIN SOHEL .  
Ordered Loc : Hospital clinic  
Referred By : Dr.MEDIWHEEL  
Class : OPD  
Current Loc :  
Accession No : 22011875

IP / OP No : 1120879  
Gender : Male Age : 24 Y 0 M 1 D  
Vch No : 1352826  
Received Dt : 27-Aug-2022 13:10  
Reported On : 27-Aug-2022 15:45  
Sample No : 22029851

**ESR**

**TEST DESCRIPTION**

**OBSERVED VALUE**

**REFERENCE RANGE\UNITS**

ESR (Erythrocyte Sedimentation Rate)

15

1 - 20 mm/hr

\*\* END OF REPORT \*\*

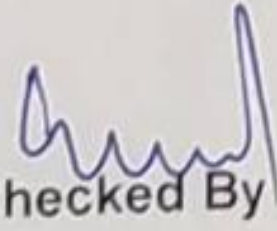
  
Checked By

Authorized By Technician

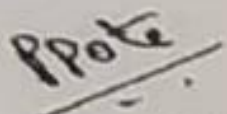
  
Dr. Pragati Pote  
MB, DPB,  
(Path & Bact)

Provisional

Printed By : SSSL on 27/08/2022 03:45:16PM

A Social Venture of

**SURANA CHARITABLE TRUST**

Regd. No. E 15635 With Charity Commissioner Mumbai  
Income Exemption No. DIT (E) / MC / 80G / 524 / 2009 - 10. 12-A Registration No. TR/31324.  
Sumannagar, Sion Trombay Road, Chembur, Mumbai - 400071 **Tel. : 022-3378 3378**  
Email: info@suranasethiahospital.in Web. : www.suranasethiahospital.com





NABH PRE ACCREDITATION  
ENTRY LEVEL HOSPITAL  
PEH-2018-0537



**SURANA SETHIA HOSPITAL  
AND RESEARCH CENTRE  
CHARITABLE**

Chembur | Malad | Bhiwandi | Navi Mumbai

Patient Name : MR. MOMIN SOHEL .  
Ordered Loc : Hospital clinic  
Referred By : Dr. MEDIWHEEL  
Class : OPD  
Current Loc :  
Accession No : 22011875

IP / OP No : 1120879  
Gender : Male Age :24 Y 0 M 1 D  
Vch No : 1352826  
Received Dt : 27-Aug-2022 13:10  
Reported On : 27-Aug-2022 15:45  
Sample No : 22029852

**BLOOD GROUP & RH TYPE**

**TEST DESCRIPTION**

**OBSERVED VALUE**

**REFERENCE RANGE\UNITS**

**BLOOD GROUP & RH TYPE**

ABO Group

"O"

Rh Factor

POSITIVE

\*\* END OF REPORT \*\*

  
Checked By

Authorized By Technician

Provisional

Printed By : SSSL on 27/08/2022 03:45:38PM

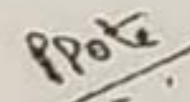
  
Dr. Pragati Pote  
MB, DPB,  
(Path & Bact)

A Social Venture of

**SURANA CHARITABLE TRUST**

Regd. No. E 15635 With Charity Commissioner Mumbai

Income Exemption No. DIT (E) / MC / 80G / 524 /2009 - 10. 12-A Registration No. TR/31324.

Sumannagar, Sion Trombay Road, Chembur, Mumbai - 400071 **Tel. : 022-3378 3378**

Email: info@suranasethiahospital.in Web. : www.suranasethiahospital.com



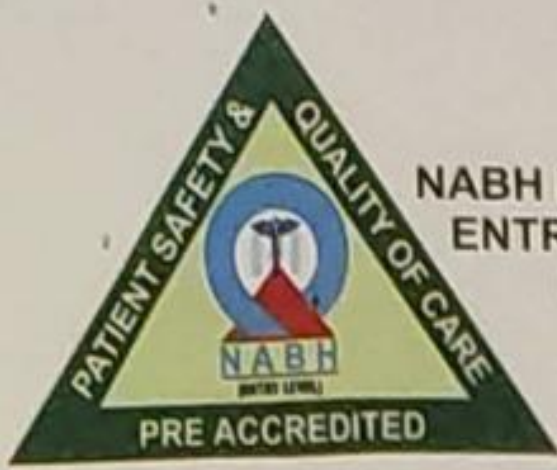

NABH PRE ACCREDITATION  
ENTRY LEVEL HOSPITAL  
PEH-2018-0537



**SURANA SETHIA HOSPITAL  
AND RESEARCH CENTRE  
CHARITABLE**

Chembur | Malad | Bhiwandi | Navi Mumbai

Patient Name : MR. MOMIN SOHEL .  
Ordered Loc : Hospital clinic  
Referred By : Dr.MEDIWHEEL  
Class : OPD  
Current Loc :  
Accession No : 22011875

IP / OP No : 1120879  
Gender : Male Age : 24 Y 0 M 1 D  
Vch No : 1352826  
Received Dt : 27-Aug-2022 13:10  
Reported On : 27-Aug-2022 15:47  
Sample No : 22029856

### RENAL FUNCTION TEST

#### TEST DESCRIPTION

#### OBSERVED VALUE

#### REFERENCE RANGE UNITS

BUN	12.0	6.0 - 21.0	mg/dl
Uric Acid	6.5	3.5 - 7.2	mg/dl
Sodium [Na+]	140	135 - 155	mmol/L
Potassium [K+]	4.0	3.6 - 5.5	mmol/L
Chloride [Cl-]	100	96 - 108	mmol/L
Calcium	9.0	8.4 - 10.2	mg/dl
Phosphorus	2.5	2.5 - 4.5	mg/dl
Serum Alkaline Phosphates	84.0	28.0 - 111.0	IU/L
Serum Proteins Total	7.6	6.0 - 8.2	gm%
Serum Albumin	4.0	3.0 - 5.0	gm%
Serum Globulin	<b>3.60</b>	1.90 - 3.50	gm%
Albumin : Globulin Ratio	1.11	0.90 - 2.00	gm%
Serum Creatinine	1.0	0.5 - 1.5	mg/dl

\*\* END OF REPORT \*\*

Checked By

Authorized By Technician

Provisional

Printed By : SSSL on 27/08/2022 03:47:39PM

Dr. Pragati Pote  
MB, DPB,  
(Path & Bact)

A Social Venture of

**SURANA CHARITABLE TRUST**

Regd. No. E 15635 With Charity Commissioner Mumbai

Income Exemption No. DIT (E) / MC / 80G / 524 / 2009 - 10. 12-A Registration No. TR/31324.

Sumannagar, Sion Trombay Road, Chembur, Mumbai - 400071 **Tel. : 022-3378 3378**

Email: info@suranasethiahospital.in Web. : www.suranasethiahospital.com



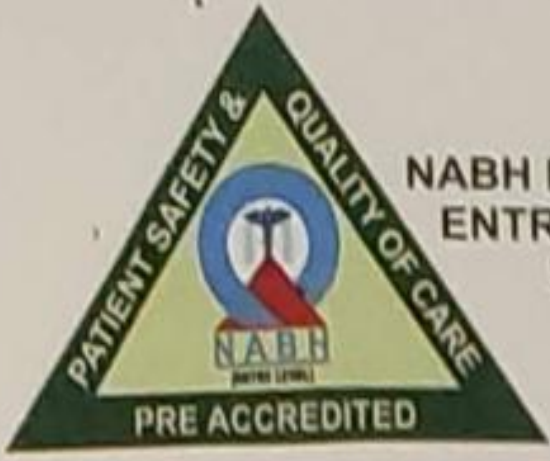

NABH PRE ACCREDITATION  
ENTRY LEVEL HOSPITAL  
PEH-2018-0537



**SURANA SETHIA HOSPITAL  
AND RESEARCH CENTRE  
CHARITABLE**

Chembur | Malad | Bhiwandi | Navi Mumbai

Patient Name : MR. MOMIN SOHEL .  
Ordered Loc : Hospital clinic  
Referred By : Dr.MEDIWHEEL  
Class : OPD  
Current Loc :  
Accession No : 22011875

IP / OP No : 1120879  
Gender : Male Age : 24 Y 0 M 1 D  
Vch No : 1352826  
Received Dt : 27-Aug-2022 13:10  
Reported On : 27-Aug-2022 15:47  
Sample No : 22029856

**LIVER FUNCTION TEST**

<u>TEST DESCRIPTION</u>	<u>OBSERVED VALUE</u>	<u>REFERENCE RANGE</u>	<u>UNITS</u>
Total Bilirubin	0.6	0.1 - 1.2	mg/dl
Conjugated (Direct) Bilirubin	0.3	0.0 - 0.3	mg/dl
Unconjugated (Indirect) Bilirubin	0.3	0.1 - 1.0	mg/dL
SGOT	42.0	15.0 - 46.0	U/L
SGPT	62.0	13.0 - 69.0	U/L
Serum Alkaline Phosphates	84.0	28.0 - 111.0	IU/L
Serum Proteins Total	7.6	6.0 - 8.2	gm%
Serum Albumin	4.0	3.0 - 5.0	gm%
Serum Globulin	<b>3.60</b>	1.90 - 3.50	gm%
Albumin : Globulin Ratio	1.11	0.90 - 2.00	gm%
Serum Creatinine	1.0	0.5 - 1.5	mg/dl

\*\* END OF REPORT \*\*

Checked By

Authorized By Technician

Provisional

Printed By : SSSL on 27/08/2022 03:47:39PM

Dr. Pragati Pote  
MB, DPB,  
(Path & Bact)

A Social Venture of  
**SURANA CHARITABLE TRUST**

Regd. No. E 15635 With Charity Commissioner Mumbai  
Income Exemption No. DIT (E) / MC / 80G / 524 / 2009 - 10, 12-A Registration No. TR/31324.  
Sumannagar, Sion Trombay Road, Chembur, Mumbai - 400071 **Tel. : 022-3378 3378**  
Email: info@suranasethiahospital.in Web : www.suranasethiahospital.com





NABH PRE ACCREDITATION  
ENTRY LEVEL HOSPITAL  
PEH-2018-0537



**SURANA SETHIA HOSPITAL  
AND RESEARCH CENTRE  
CHARITABLE**

Chembur | Malad | Bhiwandi | Navi Mumbai

Patient Name : MR. MOMIN SOHEL ,  
Ordered Loc : Hospital clinic  
Referred By : Dr.MEDIWHEEL  
Class : OPD  
Current Loc :  
Accession No : 22011875

IP / OP No : 1120879  
Gender : Male Age : 24 Y 0 M 1 D  
Vch No : 1352826  
Received Dt : 27-Aug-2022 13:10  
Reported On : 27-Aug-2022 15:47  
Sample No : 22029856

### LIPID PROFILE

<u>TEST DESCRIPTION</u>	<u>OBSERVED VALUE</u>	<u>REFERENCE RANGE\UNITS</u>
Total Cholesterol	135	150 - 250 mg%
Triglycerides	100	35 - 160 mg%
HDL Cholesterol	38	30 - 70 mg%
VLDL Cholesterol	20.00	7.00 - 35.00 mg%
LDL Cholesterol	77.00	108.00 - 145.00 mg%
LDL/HDL Ratio	2.03	1.10 - 3.90
TC/HDL CHOL Ratio	3.55	3.50 - 5.00

\*\* END OF REPORT \*\*

Checked By

Authorized By Technician

Provisional

Printed By : SSSL on 27/08/2022 03:47:39PM

Dr. Pragati Pote  
MB, DPB,  
(Path & Bact)

A Social Venture of  
**SURANA CHARITABLE TRUST**

Regd. No. E 15635 With Charity Commissioner Mumbai  
Income Exemption No. DIT (E) / MC / 80G / 524 / 2009 - 10. 12-A Registration No. TR/31324.  
Sumannagar, Sion Trombay Road, Chembur, Mumbai - 400071 **Tel. : 022-3378 3378**  
Email: info@suranasethiahospital.in Web. : www.suranasethiahospital.com





NABH PRE ACCREDITATION  
ENTRY LEVEL HOSPITAL  
PEH-2018-0537



**SURANA SETHIA HOSPITAL  
AND RESEARCH CENTRE  
CHARITABLE**

Chembur | Malad | Bhiwandi | Navi Mumbai

Patient Name : MR. MOMIN SOHEL .  
Ordered Loc : Hospital clinic  
Referred By : Dr.MEDIWHEEL  
Class : OPD  
Current Loc :  
Accession No : 22011875

IP / OP No : 1120879  
Gender : Male Age : 24 Y 0 M 1 D  
Vch No : 1352826  
Received Dt : 27-Aug-2022 13:10  
Reported On : 27-Aug-2022 15:47  
Sample No : 22029856

**BLOOD SUGAR F/PP**

**TEST DESCRIPTION**

**OBSERVED VALUE**

**REFERENCE RANGE\UNITS**

Blood Sugar Fasting (FBS)  
Urine Sugar (Fasting)  
Urine Ketone (Fasting)

106  
Absent  
Absent

70 - 110 mg%

\*\* END OF REPORT \*\*

Checked By

Provisional

Authorized By Technician

Printed By : SSSL on 27/08/2022 03:47:37PM

Dr. Pragati Pote  
MB, DPB,  
(Path & Bact)

A Social Venture of  
**SURANA CHARITABLE TRUST**

Regd. No. E 15635 With Charity Commissioner Mumbai  
Income Exemption No. DIT (E) / MC / 80G / 524 / 2009 - 10. 12-A Registration No. TR/31324.  
Sumannagar, Sion Trombay Road, Chembur, Mumbai - 400071 **Tel. : 022-3378 3378**  
Email: info@suranasethiahospital.in Web. : www.suranasethiahospital.com





NABH PRE ACCREDITATION  
ENTRY LEVEL HOSPITAL  
PEH-2018-0537



**SURANA SETHIA HOSPITAL  
AND RESEARCH CENTRE  
CHARITABLE**

Chembur | Malad | Bhiwandi | Navi Mumbai

Patient Name : MR. MOMIN SOHEL .  
Ordered Loc : Hospital clinic  
Referred By : Dr.MEDIWHEEL  
Class : OPD  
Current Loc :  
Accession No : 22011875

IP / OP No : 1120879  
Gender : Male Age : 24 Y 0 M 1 D  
Vch No : 1352826  
Received Dt : 27-Aug-2022 13:10  
Reported On : 27-Aug-2022 15:47  
Sample No : 22029855

**BLOOD SUGAR F/PP**

<u>TEST DESCRIPTION</u>	<u>OBSERVED VALUE</u>	<u>REFERENCE RANGE</u>	<u>UNITS</u>
Blood Sugar Post Prandial (PPBS)	138	70 - 140	mg/dl
Urine Sugar (PP)	Absent		
Urine Ketone (PP)	Absent		

METHOD GLUCOSE OXIDASE PEROXIDASE (GOD /POD)

\*\* END OF REPORT \*\*

  
Checked By

Provisional

Authorized By Technician

Printed By : SSSL on 27/08/2022 03:47:49PM

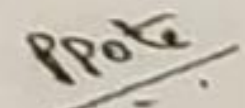

Dr. Pragati Pote  
MB, DPB,  
(Path & Bact)

A Social Venture of

**SURANA CHARITABLE TRUST**

Regd. No. E 15635 With Charity Commissioner Mumbai

Income Exemption No. DIT (E) / MC / 80G / 524 / 2009 - 10. 12-A Registration No. TR/31324.

Sumannagar, Sion Trombay Road, Chembur, Mumbai - 400071 **Tel. : 022-3378 3378**

Email: info@suranasethiahospital.in Web. : www.suranasethiahospital.com





NABH PRE ACCREDITATION  
ENTRY LEVEL HOSPITAL  
PEH-2018-0537



**SURANA SETHIA HOSPITAL  
AND RESEARCH CENTRE  
CHARITABLE**

Chembur | Malad | Bhiwandi | Navi Mumbai

Patient Name : MR. MOMIN SOHEL .	IP / OP No : 1120879
Ordered Loc : Hospital clinic	Gender : Male Age : 24 Y 0 M 1 D
Referred By : Dr.MEDIWHEEL	Vch No : 1352826
Class : OPD	Received Dt : 27-Aug-2022 13:10
Current Loc :	Reported On : 27-Aug-2022 15:48
Accession No : 22011875	Sample No : 22029850

**URINE ANALYSIS**

<u>TEST DESCRIPTION</u>	<u>OBSERVED VALUE</u>	<u>REFERENCE RANGE\UNITS</u>
<b><u>PHYSICAL EXAMINATION</u></b>		
Quantity	20 ml	
Colour	Pale yellow	
Appearance	Clear	
Deposit	Absent	
Reaction [PH]	Acidic	
Specific Gravity	1.015	
<b><u>CHEMICAL EXAMINATION</u></b>		
Urine Albumin	Absent	
Sugar	Absent	
Ketone Bodies	Absent	
Occult Blood	Absent	
Bile Pigment	Absent	
Bile Salt	Absent	
<b><u>MICROSCOPIC EXAMINATION</u></b>		
Red Blood Cells	Absent	00-02
Pus Cells	1 - 2	00-02 / hpf
Epithelial Cells	2 - 3	00-02 / hpf
Casts	Absent	
Crystals	Absent	
Spermatozoa	Absent	
Trichomonas Vaginalis	Absent	
Yeast Cells	Absent	
Amorphous Deposits	Absent	
Bacteria	Absent	

\*\* END OF REPORT \*\*

*[Signature]*  
Checked By

Authorized By Technician

Provisional Printed By : SSSL on 27/08/2022 03:48:05PM

*[Signature]*  
Dr. Pragati Pote  
MB, DPB,  
(Path & Bact)

A Social Venture of

**SURANA CHARITABLE TRUST**

Regd. No. E 15635 With Charity Commissioner Mumbai

Income Exemption No. DIT (E) / MC / 80G / 524 / 2009 - 10. 12-A Registration No. TR/31324.

Sumannagar, Sion Trombay Road, Chembur, Mumbai - 400071 **Tel. : 022-3378 3378**

Email: info@suranasethiahospital.in Web. : www.suranasethiahospital.com



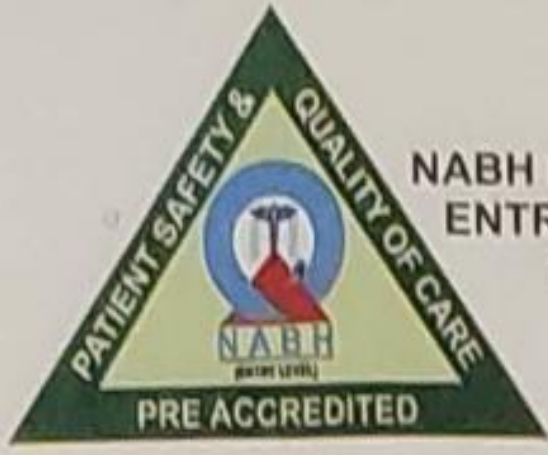

NABH PRE ACCREDITATION  
ENTRY LEVEL HOSPITAL  
PEH-2018-0537



**SURANA SETHIA HOSPITAL  
AND RESEARCH CENTRE  
CHARITABLE**

Chembur | Malad | Bhiwandi | Navi Mumbai

Patient Name : MR. MOMIN SOHEL .  
Ordered Loc : Hospital clinic  
Referred By : Dr. MEDIWHEEL  
Class : OPD  
Current Loc :  
Accession No : 22011875

IP / OP No : 1120879  
Gender : Male Age : 24 Y 0 M 1 D  
Vch No : 1352826  
Received Dt : 27-Aug-2022 13:10  
Reported On : 27-Aug-2022 16:37  
Sample No : 22029849

### STOOL EXAMINATION

<u>TEST DESCRIPTION</u>	<u>OBSERVED VALUE</u>	<u>REFERENCE RANGE</u> UNITS
<b><u>STOOL EXAMINATION</u></b>		
Colour	Brown	
Form & Consistency	Semi Solid	
Mucus	Absent	
Blood	Absent	
Parasites	Absent	
Reaction	Alkaline	
Occult Blood	NEGATIVE	
R.B.C Per h.p.f.	Absent	
Pus Cells per h.p.f.	1 - 2	
Macrophages Per h.p.f.	1 - 2	
Fat	Absent	
Starch	Absent	
Entamoeba Histolitica	Absent	
Entamoeba Coli	Absent	
Giardia Lamblia	Absent	
Tricomonas Hominis	Absent	
Epithelial Cells	Absent	

\*\* END OF REPORT \*\*

Checked By

Provisional

Authorized By Technician

Printed By : SSSL on 27/08/2022 04:37:24PM

Dr. Pragati Pote  
MB, DPB,  
(Path & Bact)

A Social Venture of

**SURANA CHARITABLE TRUST**

Regd. No. E 15635 With Charity Commissioner Mumbai

Income Exemption No. DIT (E) / MC / 80G / 524 / 2009 - 10, 12-A Registration No. TR/31324,

Sumannagar, Sion Trombay Road, Chembur, Mumbai - 400071 **Tel. : 022-3378 3378**

Email: [info@suranasethiahospital.in](mailto:info@suranasethiahospital.in) Web. : [www.suranasethiahospital.com](http://www.suranasethiahospital.com)



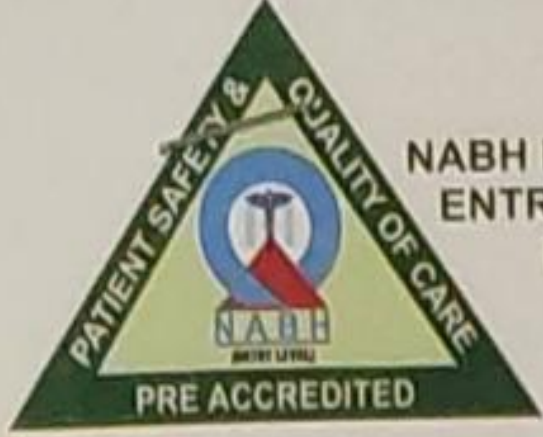

NABH PRE ACCREDITATION  
ENTRY LEVEL HOSPITAL  
PEH-2018-0537



**SURANA SETHIA HOSPITAL  
AND RESEARCH CENTRE  
CHARITABLE**

Chembur | Malad | Bhiwandi | Navi Mumbai

NAME : MR MOMIN SOHEL (24Y/M)  
REF. BY : SELF  
TEST ASKED : HbA1c

SAMPLE COLLECTED AT :  
(4000711424),SURANA SETHIA HOSPITAL,SION -  
TROMBAY ROAD, SUMAN NAGAR, CHEMBUR,  
MUMBAI, MAHARASHTRA 400071,400071

TEST NAME	TECHNOLOGY	VALUE	UNITS
HbA1c - (HPLC)	H.P.L.C	6.7	%

Reference Range :

Reference Range: As per ADA Guidelines

Below 5.7% : Normal  
5.7% - 6.4% : Prediabetic  
>=6.5% : Diabetic

Guidance For Known Diabetics

Below 6.5% : Good Control  
6.5% - 7% : Fair Control  
7.0% - 8% : Unsatisfactory Control  
>8% : Poor Control

Method : Fully Automated H.P.L.C. using Biorad Variant II Turbo

**AVERAGE BLOOD GLUCOSE (ABG)**                      **CALCULATED**                      **146**                      **mg/dl**

Reference Range :

90 - 120 mg/dl : Good Control  
121 - 150 mg/dl : Fair Control  
151 - 180 mg/dl : Unsatisfactory Control  
> 180 mg/dl : Poor Control

Method : Derived from HBA1c values

Please correlate with clinical conditions.

Sample Collected on (SCT) : 27 Aug 2022 11:10  
Sample Received on (SRT) : 27 Aug 2022 13:48  
Report Released on (RRT) : 27 Aug 2022 14:13

*Vanita*

*Basak*

A Socially Responsible  
**SURANA CHARITABLE TRUST**  
Lab Code : 7034725/AJ392

Dr Vanita Rathi MD(Path)

Dr Sumanta Basak, DPB

Regd. No. 2635 With Charity Commissioner Mumbai  
Income Exemption No. DIT (E) / MC / 80G / 524 / 2009 - 10. 12-A Registration No. TR/31324.  
Sumannagar, Sion Trombay Road, Chembur, Mumbai - 400071 **Tel. : 022-3378 3378**  
Email: info@suranasethiahospital.in Web : www.suranasethiahospital.com





NABH PRE ACCREDITATION  
ENTRY LEVEL HOSPITAL  
PEH-2018-0537



**SURANA SETHIA HOSPITAL  
AND RESEARCH CENTRE  
CHARITABLE**

Chembur | Malad | Bhiwandi | Navi Mumbai

NAME : MR MOMIN SOHEL (24Y/M)  
REF. BY : SELF  
TEST ASKED : T3-T4-TSH

SAMPLE COLLECTED AT :  
(4000711424), SURANA SETHIA HOSPITAL, SION - TROMBAY  
ROAD, SUMAN NAGAR, CHEMBUR, MUMBAI, MAHARASHTRA  
400071, 400071

TEST NAME	TECHNOLOGY	VALUE	UNITS	REFERENCE RANGE
TOTAL TRIIODOTHYRONINE (T3)	C.M.I.A	147	ng/dl	58 - 159
TOTAL THYROXINE (T4)	C.M.I.A	8.3	ug/dl	4.87 - 11.72
THYROID STIMULATING HORMONE (TSH)	C.M.I.A	1.20	uIU/ml	0.35 - 4.94

Please correlate with clinical conditions.

Method :

- T3 - Fully Automated Chemi Luminescent Microparticle Immunoassay
- T4 - Fully Automated Chemi Luminescent Microparticle Immunoassay
- TSH - Fully Automated Chemi Luminescent Microparticle Immunoassay

~~ End of report ~~

Sample Collected on (SCT) : 27 Aug 2022 11:10  
Sample Received on (SRT) : 27 Aug 2022 13:48  
Report Released on (RRT) : 27 Aug 2022 15:31

Sample Type : SERUM

A Social Venture of  
**SURANA CHARITABLE TRUST**

Labcode : 270807/007/AJ392  
Barcode : AB043410  
Regd. No. E 15635 With Charity Commissioner Mumbai  
Income Exemption No. DIT (E) / MC / 80G / 524 / 2009 - 10, 12-A Registration No. TR/31324.  
Sumannagar, Sion Trombay Road, Chembur, Mumbai - 400071 **Tel. : 022-3378 3378**  
Email: info@suranasethiahospital.in Web. : www.suranasethiahospital.com

*Vanita*  
Dr Vanita Rathi MD(Path)

*Sumanta*  
Dr Sumanta Basak, DPM  
Page : 2 of 2





NABH PRE ACCREDITATION  
ENTRY LEVEL HOSPITAL  
PEH-2018-0537



**SURANA SETHIA HOSPITAL  
AND RESEARCH CENTRE  
CHARITABLE**

Chembur | Malad | Bhiwandi | Navi Mumbai

NAME	: MR. SOHEL MOMIN	SEX	: MALE
AGE	: 24 YRS	ID NO.	: 1120879
REF BY	: C/O. M D HEALTH CHECK UP	DATE	: 27/08/2022

**EXAMINATION: 2D ECHOCARDIOGRAPHY**

**Conclusion:**

1. All chambers normal sized.
2. Good LV function with LVEF = 60 %
3. All valves structurally & functionally normal.
4. No regional wall motion abnormality.
5. IAS / IVS intact.
6. No clot / vegetation / effusion.

**Doppler Study:**

- No diastolic dysfunction
- No TR. No PH.
- No other valvular regurgitation.
- No signs of high LVEDP.

**Impression:**

- Normal study.

**Dr. Dinesh Rajpal**  
MD, Physician  
Reg. No.82808.

A Social Venture of

**SURANA CHARITABLE TRUST**

Regd. No. E 15635 With Charity Commissioner Mumbai

Income Exemption No. DIT (E) / MC / 80G / 524 / 2009 - 10. 12-A Registration No. TR/31324.

Sumannagar, Sion Trombay Road, Chembur, Mumbai - 400071 **Tel. : 022-3378 3378**

Email: info@suranasethiahospital.in Web. : www.suranasethiahospital.com



### Doppler Study:

- Diastolic dysfunction: Normal
- RVOT = Normal mm of Hg.
- LVOT = Normal mm of Hg.
- AR: NO                      MR: NO                      PR: NO                      TR: NO
- Peak / Mean across MV= Normal mm of Hg.
- Peak / mean across AV = 6 mm of Hg.
- MV PHT = Normal
- MVA by PHT = Normal square cm.
- AR PHT = Normal millisecond
- CWD across TV = Normal mm of Hg.
- PASP by TR jet = 32 mm of Hg.

### Measurements:

	Measurement	Unit
Aorta		
LA	35	mm
AO	28	mm
ACS	22	mm
Mitral Valve Study		
Excursion D-E		mm
EF slop		mm/s
EPSS	4	mm

	Measurement	Unit
LV study		
IVsd	11	mm
LVIDd	42	mm
LVPWD	12	mm
IVSs	16	mm
LVIDs	26	mm
LVPWa	22	mm
EF %	60	%
% FS		%

A Social Venture of

**SURANA CHARITABLE TRUST**

Regd. No. E 15635 With Charity Commissioner Mumbai  
Income Exemption No. DIT (E) / MC / 80G / 524 / 2009 - 10, 12-A Registration No. TR/31324.  
Sumannagar, Sion Trombay Road, Chembur, Mumbai - 400071 **Tel. : 022-3378 3378**  
Email: info@suranasethiahospital.in      Web: ; www.suranasethiahospital.com



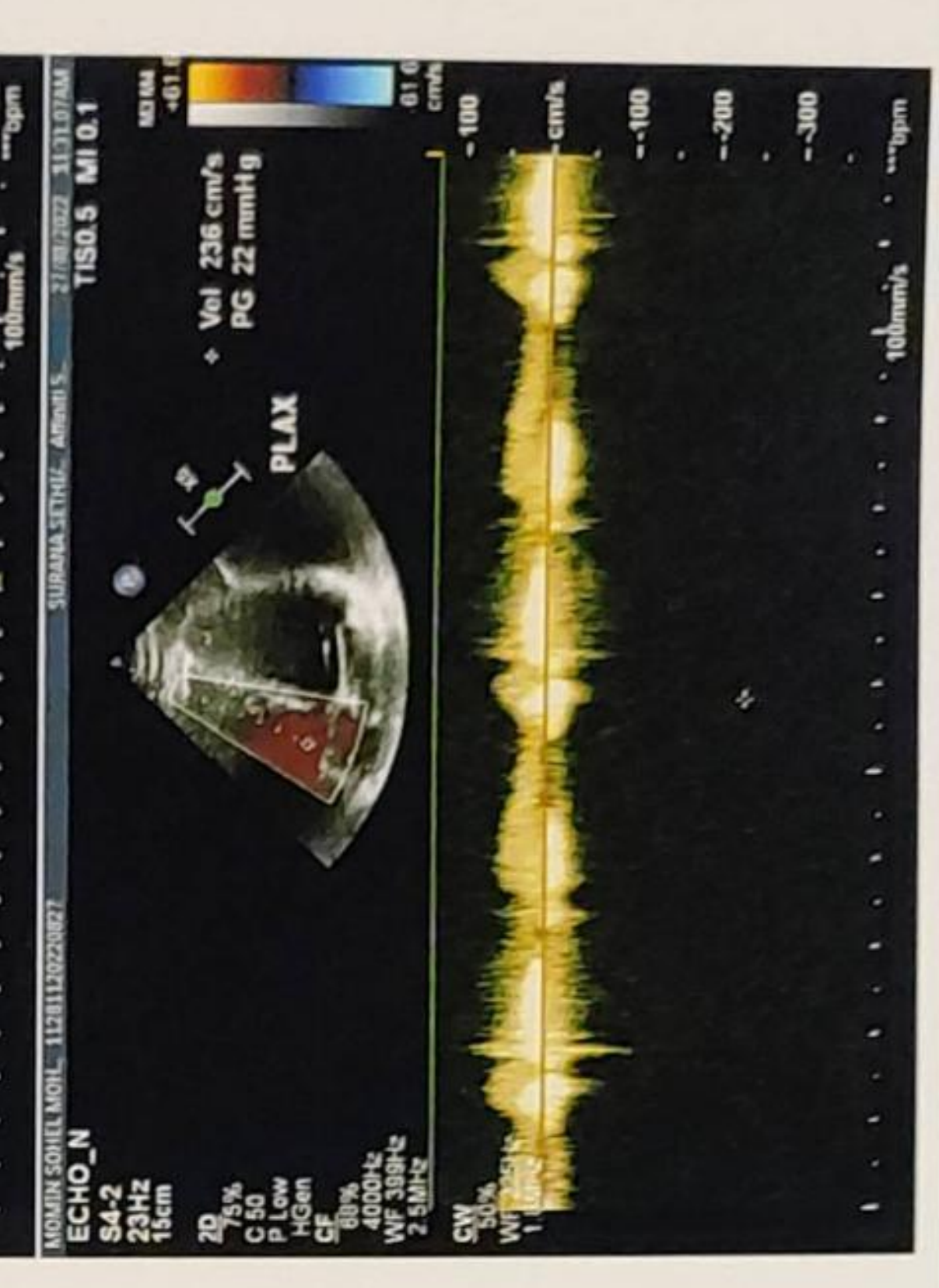
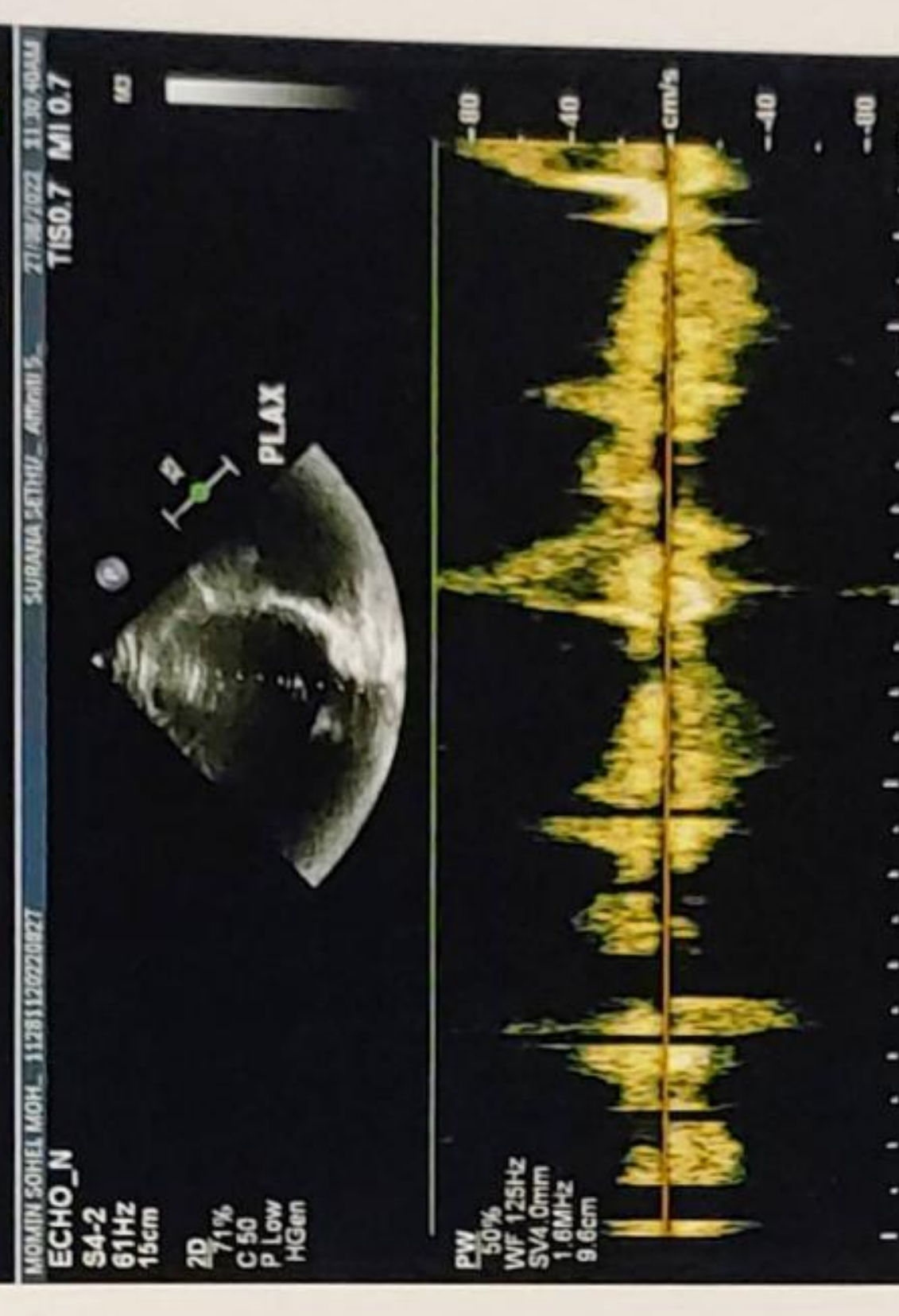
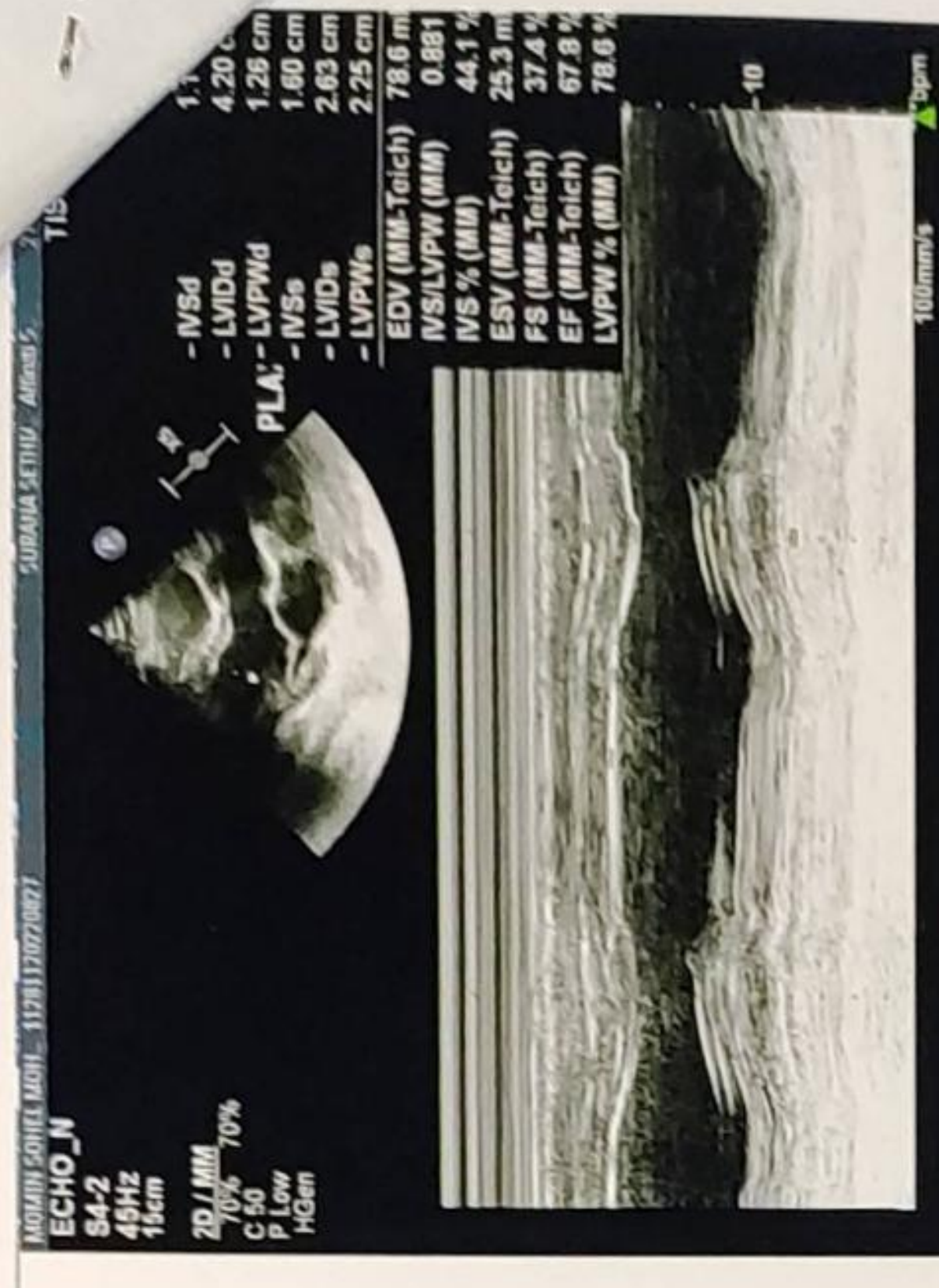
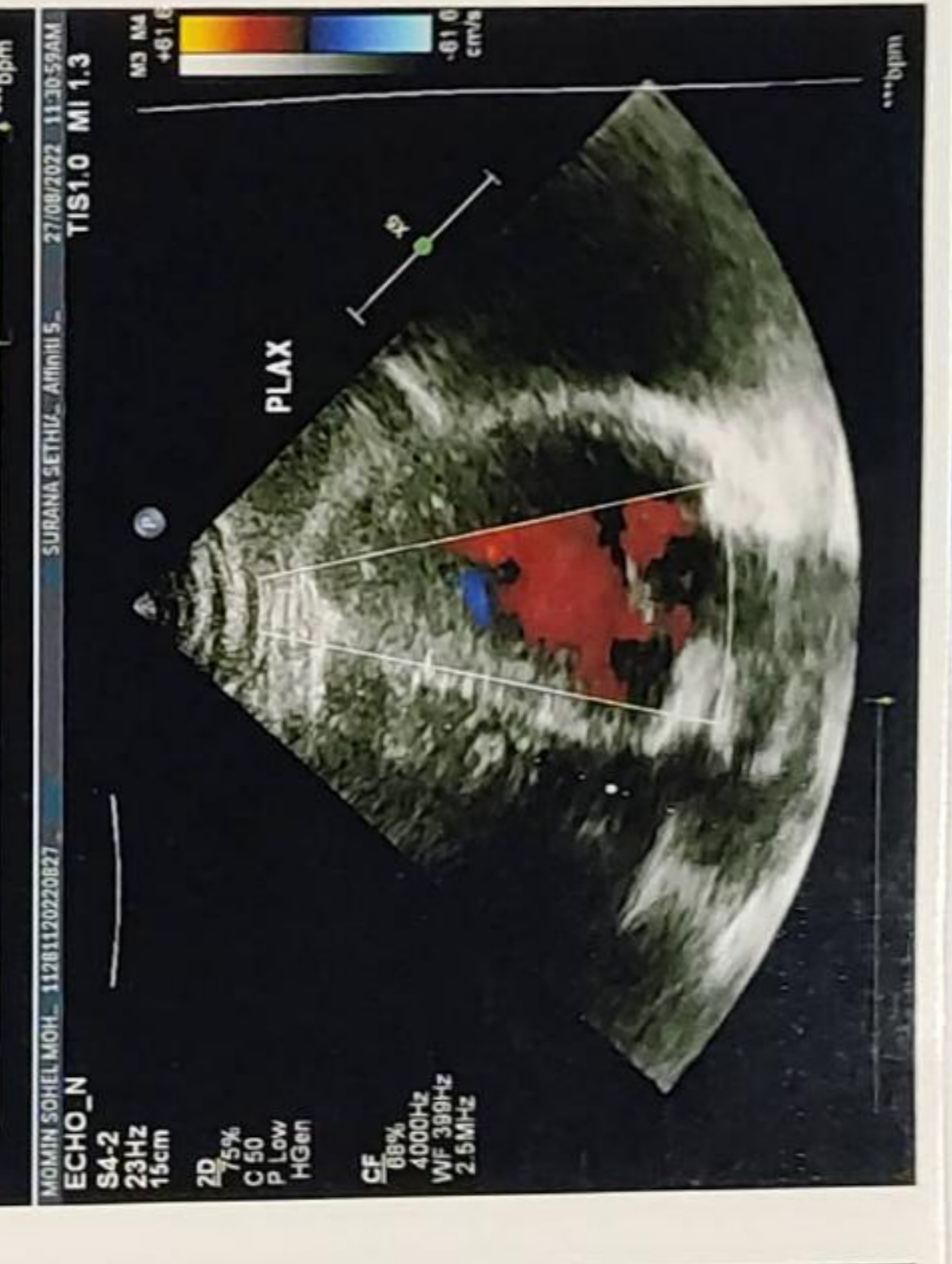
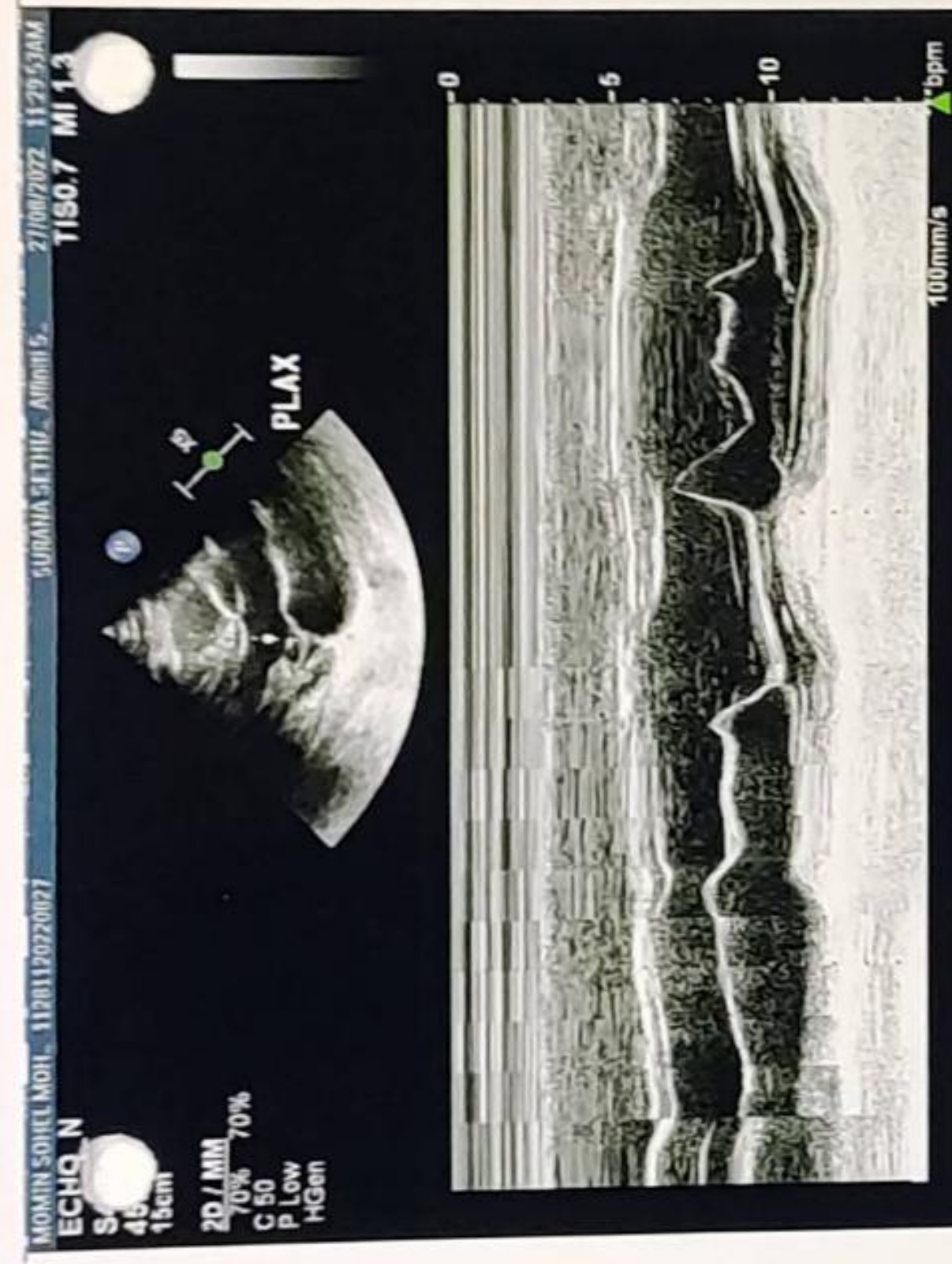
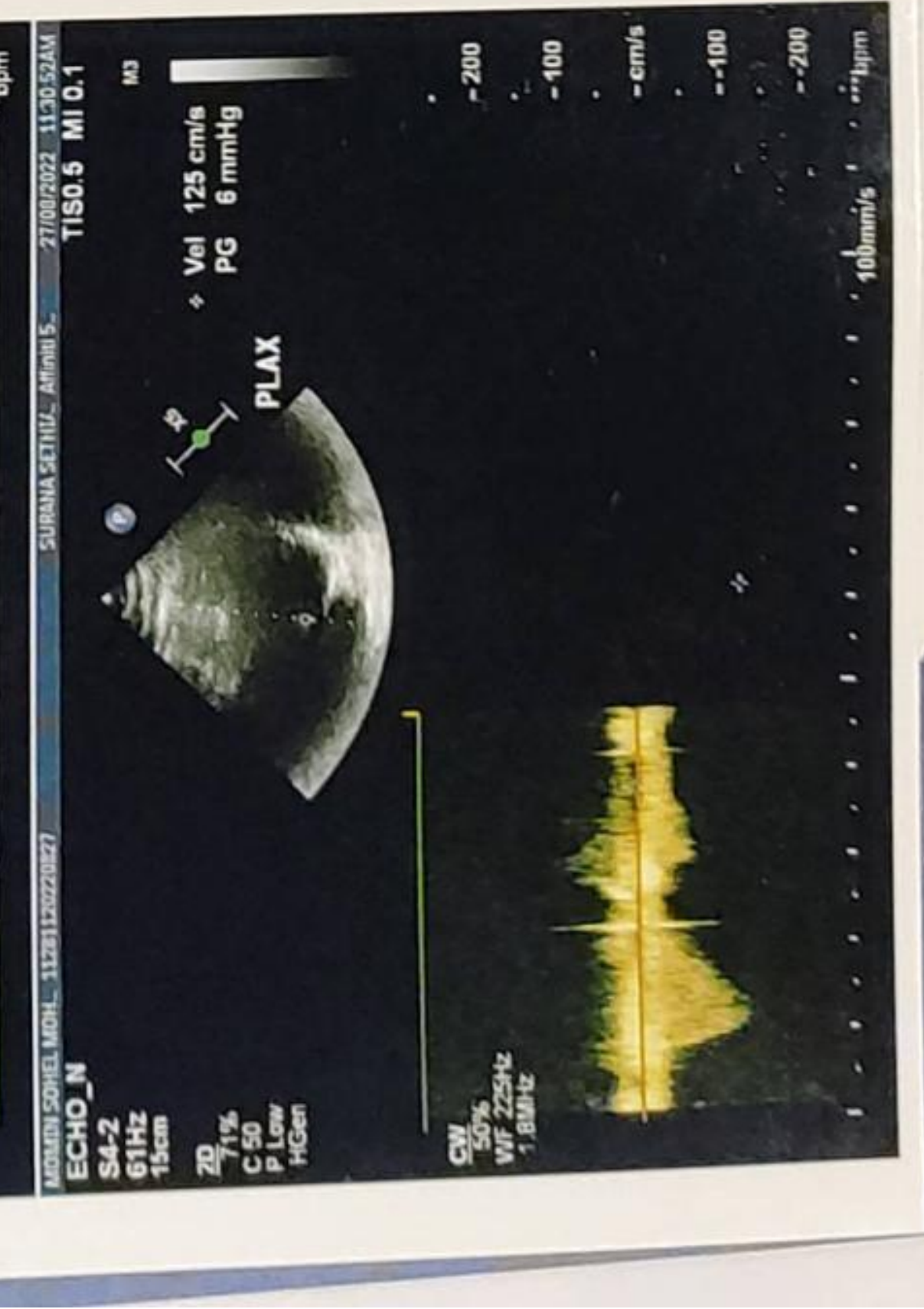
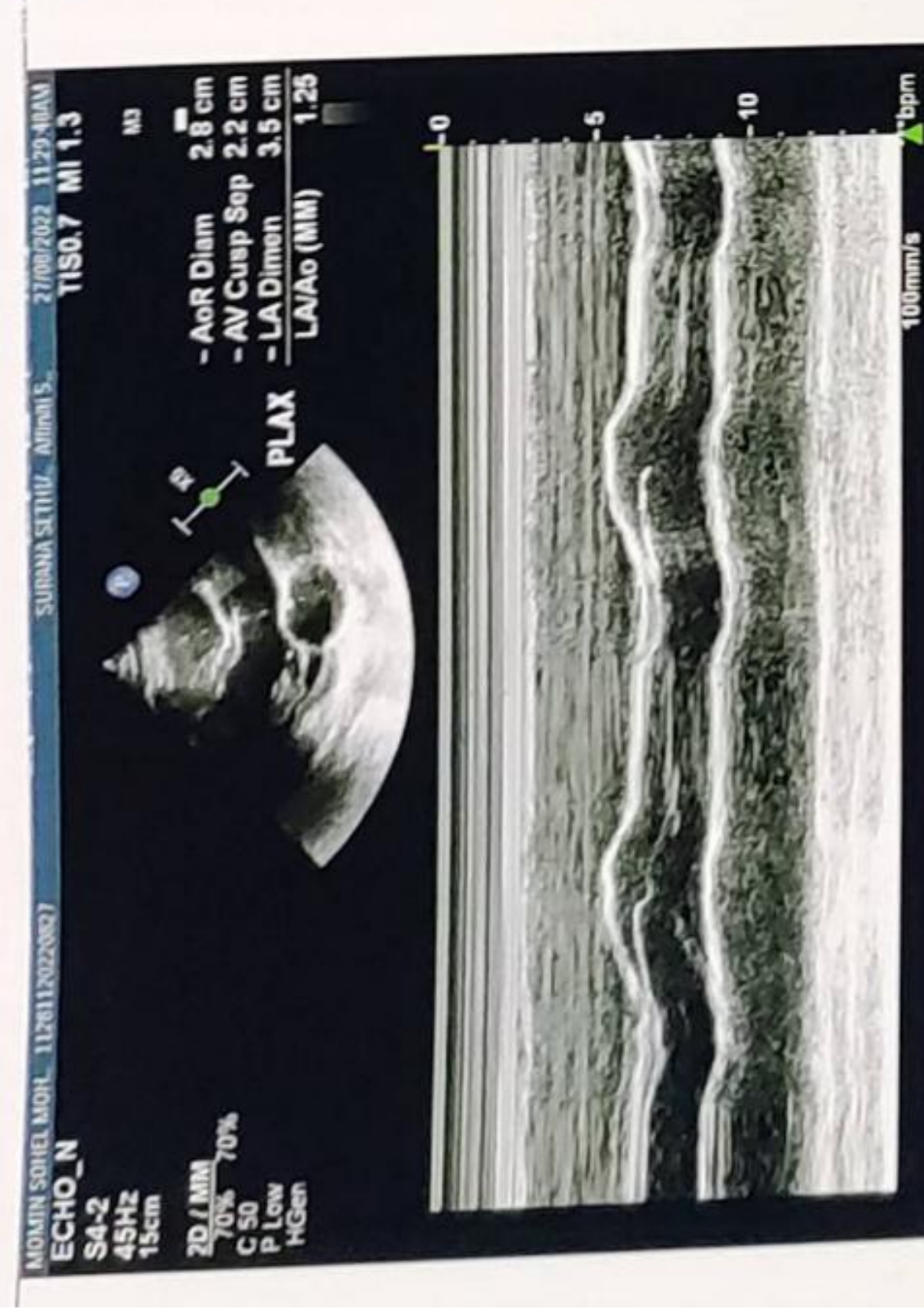





NABH PRE ACCREDITATION  
ENTRY LEVEL HOSPITAL  
PEH-2018-0537



**SURANA SETHIA HOSPITAL  
AND RESEARCH CENTRE  
CHARITABLE**

Chembur | Malad | Bhiwandi | Navi Mumbai

NAME	: MR. SOHEL MOMIN	SEX	: MALE
AGE	: 24 YRS	ID NO.	: 1120879
REF BY	: C/O. M D HEALTH CHECK UP	DATE	: 27/08/2022

**X-RAY CHEST PA VIEW**

**Protocol :**

Computerised radiography of chest PA reveals:

**Observation:**

- Lung fields appear clear.
- Cardiac silhouette is within normal limits.
- Bilateral costophrenic angles are clear.
- Visualised bones are unremarkable.

**Impression:**

- **No significant abnormality detected.**

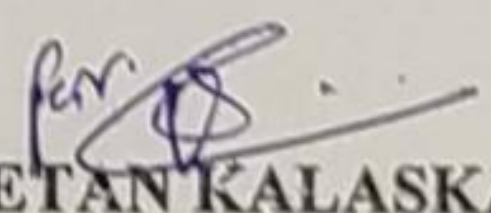
  
**DR. KETAN KALASKAR**  
M.D.  
Consultant Radiologist  
OPD/KKRG

A Social Venture of

**SURANA CHARITABLE TRUST**

Regd. No. E 15635 With Charity Commissioner Mumbai

Income Exemption No. DIT (E) / MC / 80G / 524 / 2009 - 10, 12-A Registration No. TR/31324.

Sumannagar, Sion Trombay Road, Chembur, Mumbai - 400071 **Tel. : 022-3378 3378**

Email: [info@suranasethiahospital.in](mailto:info@suranasethiahospital.in) Web: [www.suranasethiahospital.com](http://www.suranasethiahospital.com)





NABH PRE ACCREDITATION  
ENTRY LEVEL HOSPITAL  
PEH-2018-0537



**SURANA SETHIA HOSPITAL  
AND RESEARCH CENTRE  
CHARITABLE**

Chembur | Malad | Bhiwandi | Navi Mumbai

NAME	: MR. SOHEL MOMIN	SEX	: MALE
AGE	: 24 YRS	ID NO.	: 1120879
REF BY	: C/O. M D HEALTH CHECK UP	DATE	: 27/08/2022

**EXAMINATION: ULTRASONOGRAPHY OF WHOLE ABDOMEN**

Liver is normal in size, shape and shows diffuse increased echogenicity with loss of portal wall echogenicity.

The portal vein & biliary radicles appear normal.

Gall bladder is physiologically distended & shows no wall thickening, no calculus & no mass lesion.

CBD is not dilated.

Pancreas is obscured due to bowel gas.

Spleen is normal in size & echotexture.

Both kidneys are normal in size, shape and echotexture.

Right kidney measures 9.7 x 3.8 cm and left kidney measures 10.5 x 4.7 cm in size. No evidence of hydronephrosis or calculus on either side. Bilateral cortico-medullary differentiation appears well maintained.

No free fluid is seen in the abdomen.

The urinary bladder is well distended & shows normal wall thickness. No evidence of calculus or mass lesion seen.

Prostate is normal in size and echotexture. No evidence of calcification.

**Impression:**

- **Grade II fatty liver.**
- **No other significant abnormality is detected.**

**DR. KETAN KALASKAR  
M.D.**

**Consultant Radiologist  
KKRG**

A Social Venture of

**SURANA CHARITABLE TRUST**

Regd. No. E 15635 With Charity Commissioner Mumbai

Income Exemption No. DIT (E) / MC / 80G / 524 / 2009 - 10, 12-A Registration No. TR/31324.

Sumannagar, Sion Trombay Road, Chembur, Mumbai - 400071 **Tel. : 022-3378 3378**

Email: info@suranasethiahospital.in Web. : www.suranasethiahospital.com



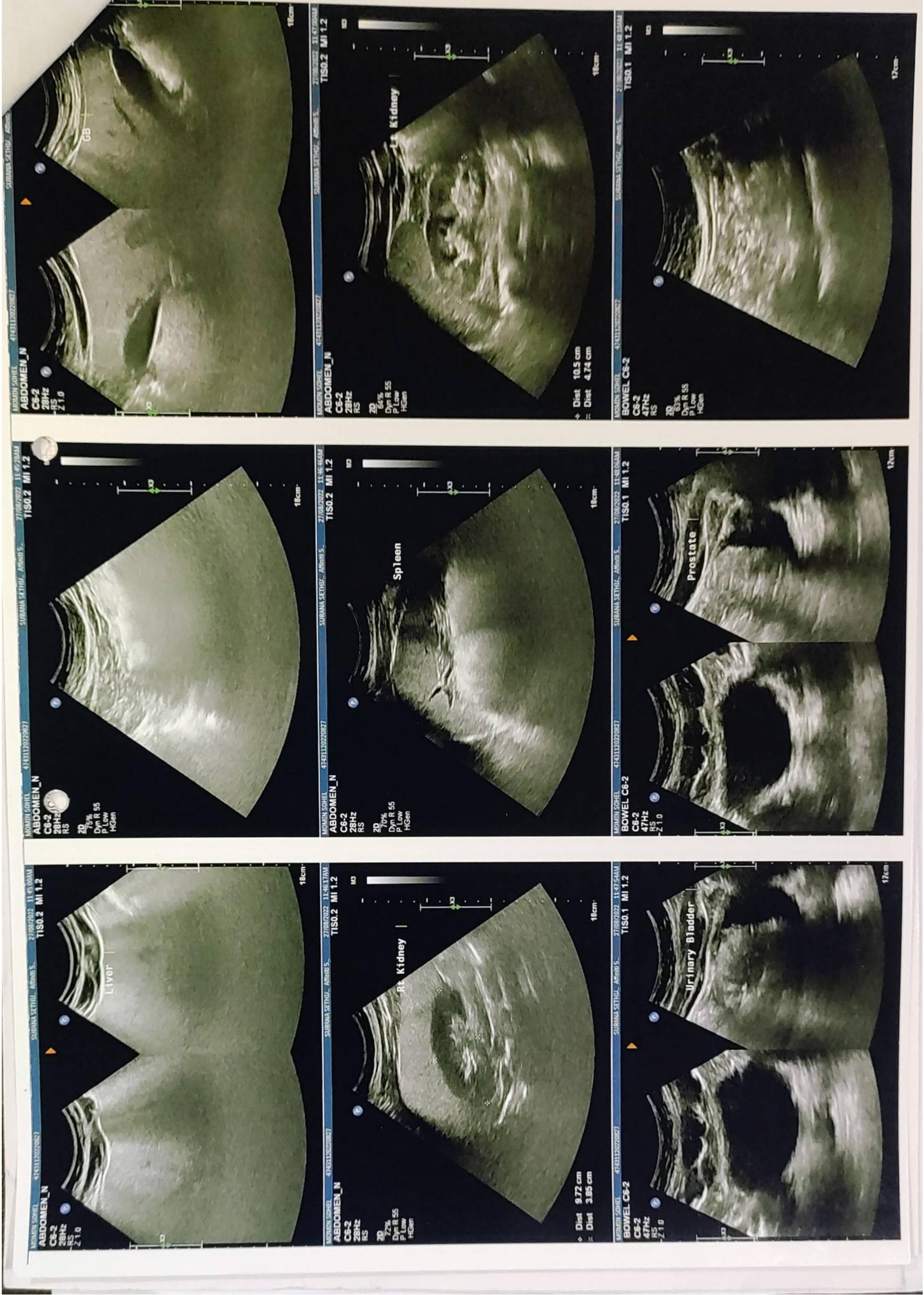



64 bpm  
- / - mmHg

QRS 84 ms  
QT/QTcBaz 402 / 414 ms  
PR 138 ms  
P 82 ms  
RR/PP 942 / 937 ms  
P/QRS/T 59 / 68 / 33 degrees

Normal sinus rhythm  
Normal ECG

Mr. Momin Sohel

Age :- 24 / M

BP :- 110 / 70 mmHg

P :- 82 / min

SpO<sub>2</sub> :- 98%

