



नाम: **Devender Pawar**
Name:

कर्मचारी कूट क्र. **181598**
E. C. No.



Devender

धारक के हस्ताक्षर
Signature of Holder

[Handwritten mark]

जारीकर्ता प्राधिकारी, मु. प्र. (सु.) अका. न.दि.
Issuing Authority CM (S), ZO, ND



Devender

[Handwritten signature]

DR. NITIN AGARWAL
MBBS, MR
Leg. No. DMC-R-1436

ONEPLUS ULTRASOUND LAB
47, Haresh Vihar, Faridpur
Delhi 110084
Ph 011-42482101, 2238913051
E-mail oneplusul@gmail.com



Deveden

DR. NITIN AGARWAL
MBBS, MR
Lic. No. DMC-R-147

ONEPLUS ULTRASOUND LAB
47, Harsh Vihar, Pitam Pura
Delhi-110084
Ph 011-42480101, 9999913051
E-mail: oneplusul@gmail.com

R

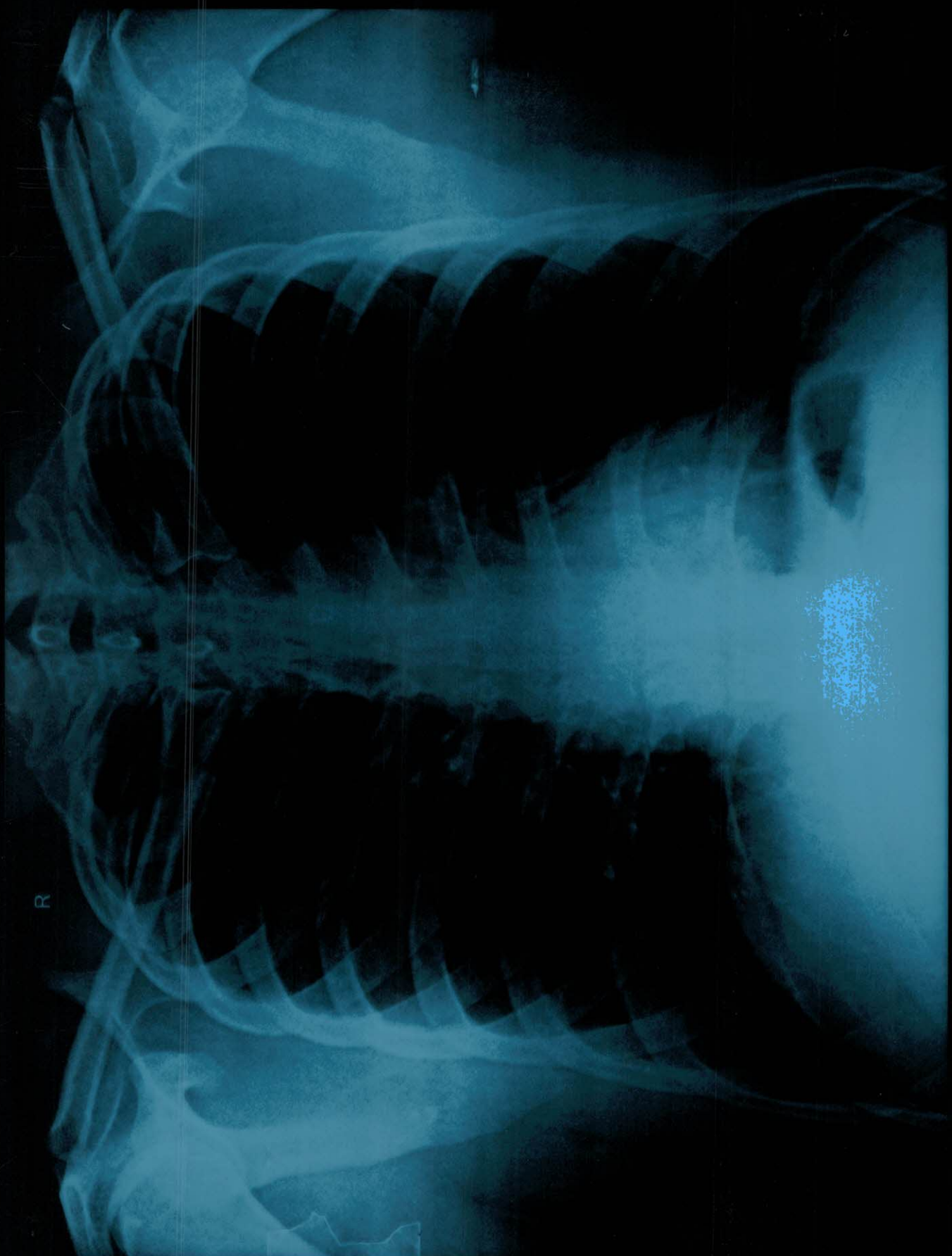

MR DEVENDER PAWAR 26 YRS 26/06/2021 M CHEST PA 6/26/2021
OnePLUS ULTRASOUND LAB, 47-HARSH VIHAR, PITAMPURA

ONEPLUS ULTRASOUND LAB, 47-HARSH NIHAR, PITAMPURA
MR DEVENDER PAWAR 58 YRS 5810E15051 M CHEST PA 615E15051

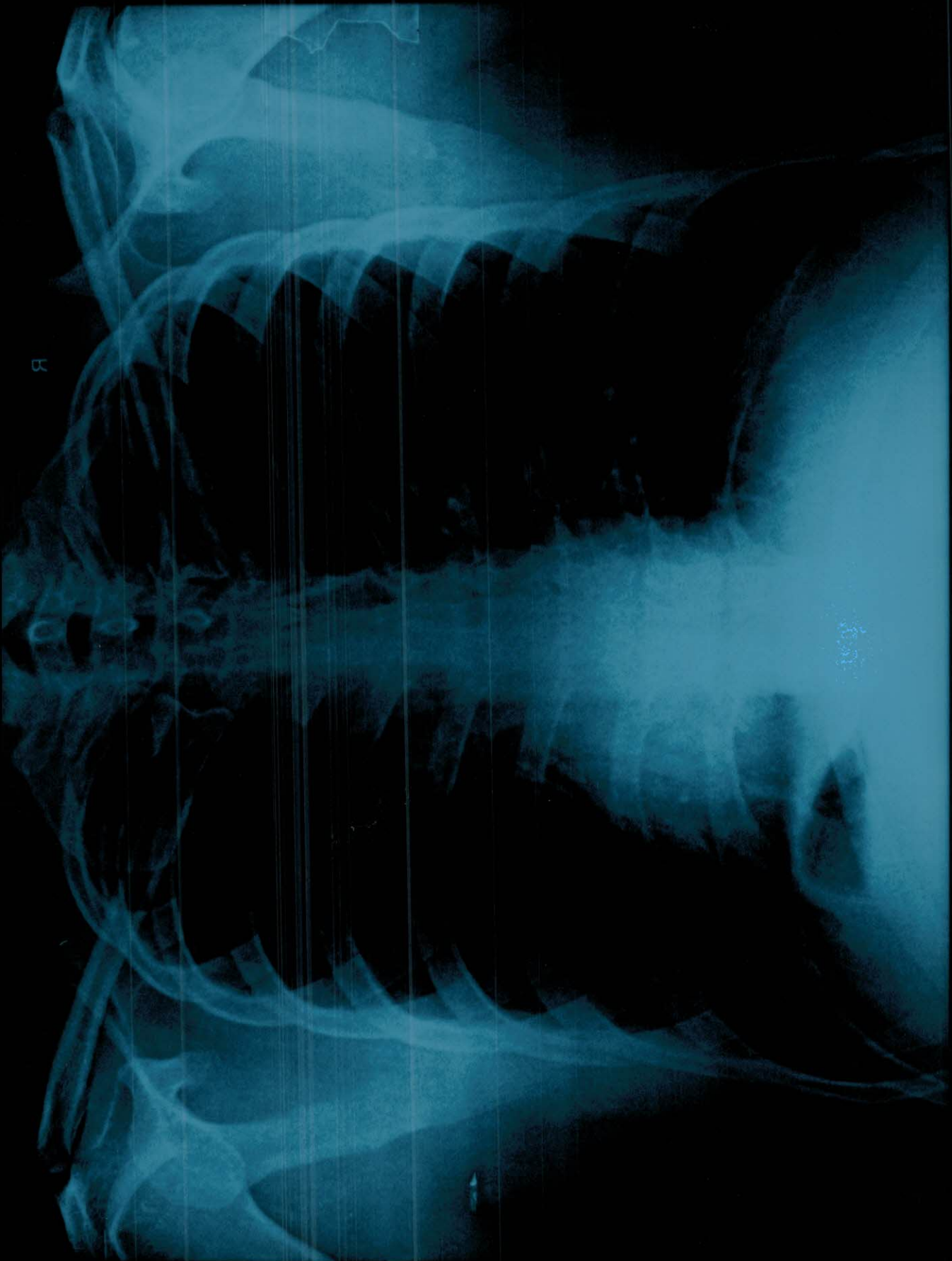

R



OnePLUS
Ultrasound Lab

— QUALITY FIRST... ALWAYS! —

Dr. Nitin Agarwal

Pathologist & Director
Ex. Sr. Res. MAMC
& Lok Nayak Hospital
Ex. Chief of Lab Dr. Lal Path Labs.

Dr. Pooja (Garg) Agarwal

Radiologist & Director
MAMC & Lok Nayak Hospital

| | | | |
|----------------|----------------------|-------------------|----------------|
| Name | : Mr. DEVENDER PAWAR | Age/Sex | : 26 YRS/Male |
| Ref. By | : Dr. MEDIWHEEL | Lab No | : 012106260026 |
| Date | : 26-Jun-2021 | Patient ID | : LSHHI80563 |

X-ray-Chest PA view

Bony cage and soft tissues are normal.
Cardiothoracic ratio is normal.
Mediastinum is normal.
Both hila are normal.
Both costophrenic angles are clear.
Both domes of diaphragm are normal.
Lung fields are clear. No parenchymal lesion seen.

IMPRESSION: Normal Study.

DR. POOJA GARG
RADIOLOGIST
REG NO- DMC/R/03398

Dr. POOJA GARG
M.B.B.S., D.I.R.D
Reg No. DMC/R/03398
Radiologist

Type By : darshita

47, Harsh Vihar, Pitampura, New Delhi-110034 | Ph.: 011-42480101, 9599913051
E-mail: oneplusul@gmail.com | Web.: www.oneplusul.in

Clinical correlation is essential for final diagnosis. • If test results are unsatisfactory please contact personally or on phone. • This report is for perusal of doctors only.
• All disputes Subject to Delhi Jurisdiction only. • Not for medicolegal purposes. • All congenital anomalies in a foetus may not be diagnosed in routine obstetric ultrasound.

| | | | |
|----------------|----------------------|-------------------|----------------|
| Name | : Mr. DEVENDER PAWAR | Age/Sex | : 26 YRS/Male |
| Ref. By | : Dr. MEDIWHEEL | Lab No | : 012106260026 |
| Date | : 26-Jun-2021 | Patient ID | : LSHHI80563 |

ULTRASOUND EXAMINATION----WHOLE ABDOMEN

Liver is normal in size (13.9 cm) and normal in outline with **altered echopattern. Diffuse increase in echogenicity of liver parenchyma is noted, suggestive of fatty infiltration (grade I).** Intrahepatic biliary radicles are not dilated. No abscess or mass lesion seen. Hepatic veins, portal vein, IVC and aorta are normal. CBD is normal in caliber.

Gall bladder is well distended with anechoic lumen. Wall thickness is normal.

Both kidneys are normal in size, shape, position, outline and echopattern. Corticomedullary differentiation is maintained. No pelvicalyceal dilation or mass lesion is seen.

Spleen is normal in size and echotexture. No mass lesion seen.

Pancreas is normal in size, outline and echotexture.

Urinary bladder is normal in shape and position. No evidence of intravesical stone or mass seen.

Prostate is normal in size, shape and echopattern.

Prostate measures 3.0 x 2.3 x 2.0 cm. **Weight of prostate is 7.6 grams.**

No abnormal bowel wall thickening seen in right iliac fossa.
No free fluid seen anywhere in abdomen.

IMPRESSION:

- **Fatty infiltration of liver (grade I) with no hepatomegaly.**

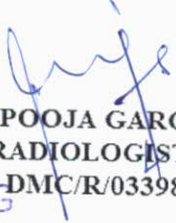
DR. POOJA GARG
RADIOLOGIST

REG NO- DMC/R/03398
M.B.B.S., D.M.R.D
Reg No. DMC/R/03398
Radiologist

Type By : darshita

47, Harsh Vihar, Pitampura, New Delhi-110034 | Ph.: 011-42480101, 9599913051
E-mail: oneplusul@gmail.com | Web.: www.oneplusul.in

MR DEVENDER 26/M
OnePlus Ultrasound Lab MI 1.5 26-06-2021
CA1-7A / Abdomen / FR 21Hz Tib0.1 12:54:23 PM

Q51 DR130 FA11 P100 Frq Pen. 14.0cm

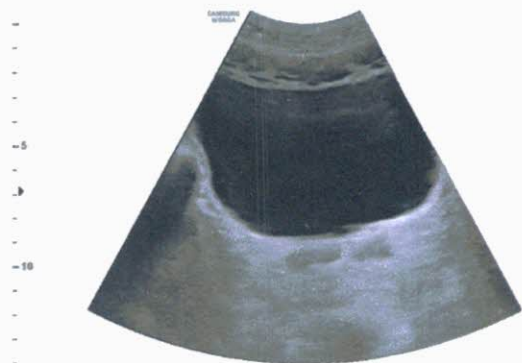

MR DEVENDER 26/M
OnePlus Ultrasound Lab MI 1.5 26-06-2021
CA1-7A / Abdomen / FR 21Hz Tib0.1 12:54:48 PM

Q62 DR130 FA11 P100 Frq Pen. 19.0cm



MR DEVENDER 26/M
OnePlus Ultrasound Lab MI 1.5 26-06-2021
CA1-7A / Abdomen / FR 21Hz Tib0.1 12:55:01 PM

Q63 DR130 FA11 P100 Frq Pen. 19.0cm

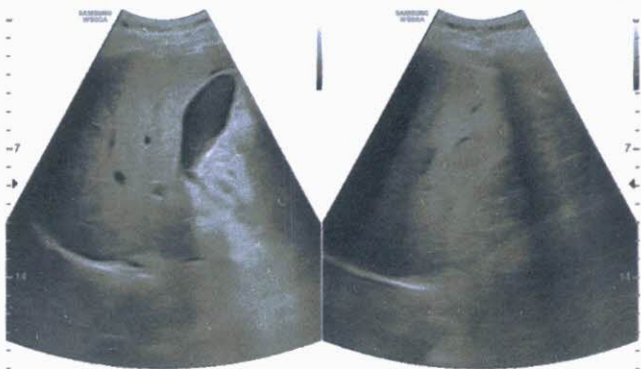

MR DEVENDER 26/M
OnePlus Ultrasound Lab MI 1.5 26-06-2021
CA1-7A / Abdomen / FR 21Hz Tib0.1 12:55:15 PM

Q63 DR130 FA11 P100 Frq Pen. 19.0cm



D1 13.89 cm

MR DEVENDER 26/M
OnePlus Ultrasound Lab MI 1.3 26-06-2021
CA1-7A / Abdomen / FR 16Hz Tib0.9 12:55:28 PM

Q63 DR130 FA11 P100 Frq Pen. 19.0cm

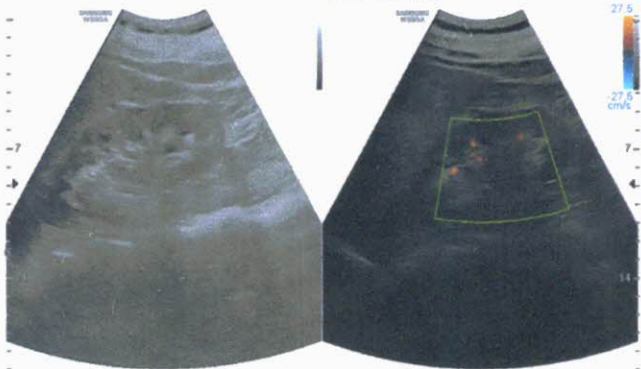

MR DEVENDER 26/M
OnePlus Ultrasound Lab MI 1.5 26-06-2021
CA1-7A / Abdomen / FR 21Hz Tib0.1 12:55:52 PM

Q63 DR130 FA11 P100 Frq Pen. 19.0cm



MR DEVENDER 26/M
OnePlus Ultrasound Lab MI 1.5 26-06-2021
CA1-7A / Abdomen / FR 21Hz Tib0.1 12:56:24 PM

Q58 DR130 FA11 P100 Frq Pen. 19.0cm



MR DEVENDER 26/M
OnePlus Ultrasound Lab MI 1.5 26-06-2021
CA1-7A / Abdomen / FR 27Hz Tib0.1 12:56:40 PM

Q51 DR130 FA11 P100 Frq Pen. 14.0cm

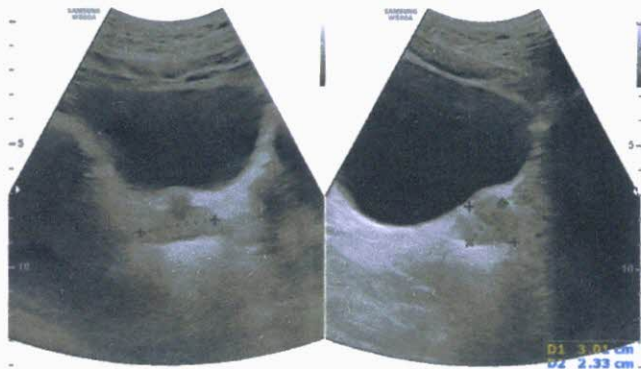

D1 3.01 cm

D2 2.33 cm
D3 2.08 cm
Vol. 7.65 ml

ONEPLUS ULTRASOUND LAB

SUPINE
PRETEST

ST @ 10mm/mV
80ms PostU

Mr. DEVENDER PAWAR
I.D. : 992
AGE/SEX : 26/M
RECORDED : 26-6-2021 11:56

RATE : 94 BPM
B.P. : 132/86 mmHg

RAWE.C.G.

will
Dr. S. S. ...
DR. S. S. ...
DR. ...

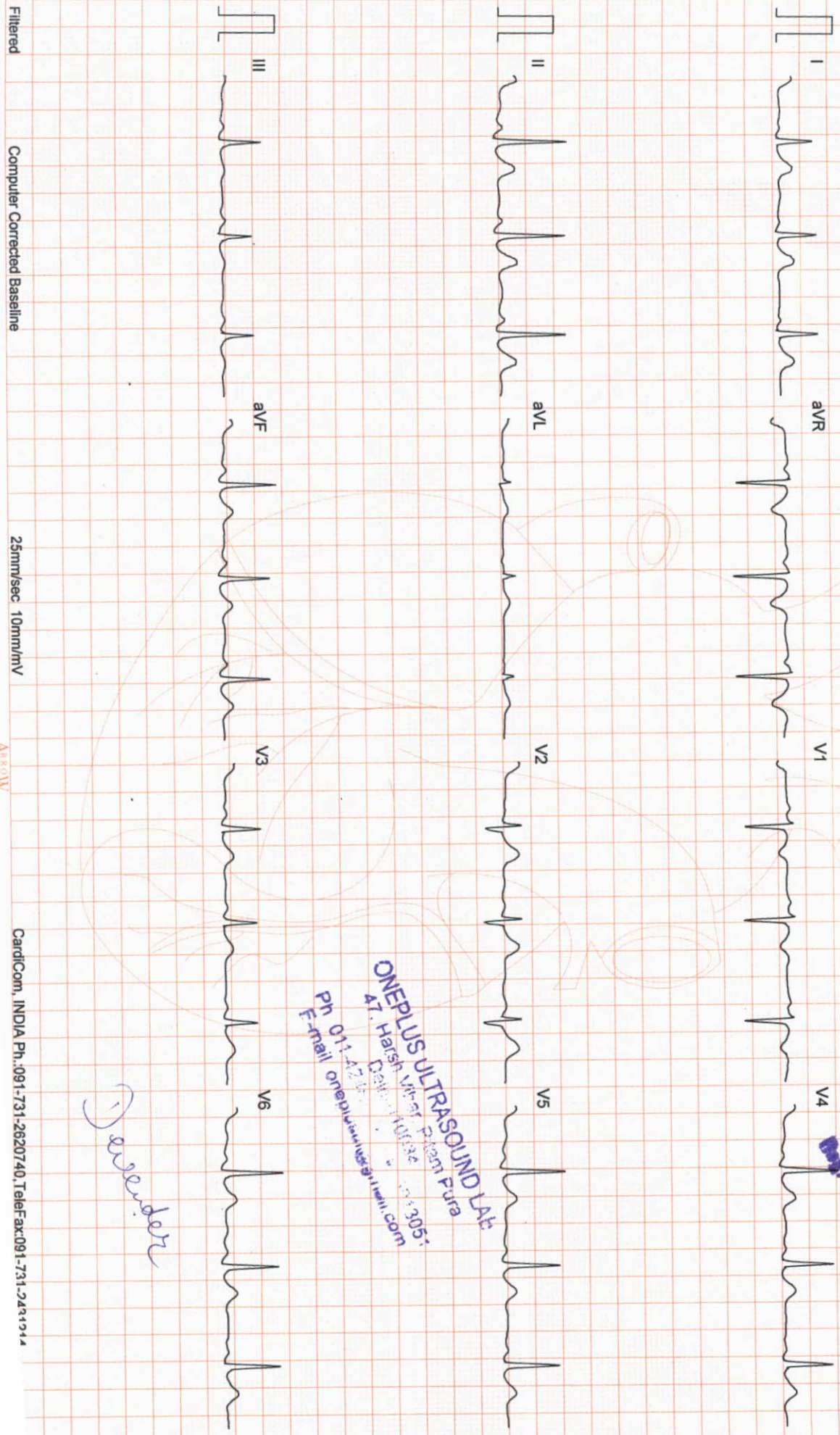

ONEPLUS ULTRASOUND LAB
47, Harsh Vihar, Ekam Pura
Delhi, India
Ph: 011-27511305
E-mail: onepplus@rediffmail.com

Devender

ONEPLUS ULTRASOUND LAB

47, HARSH VIHAR PITAMPURA DELHI 110034

Mr. DEVENDER PAWAR

ID : 992
H/Wt : 170/77

Recorded : 26-6-2021 11:56

Age/Sex : 26/M
Ref. by : MEDIWHEEL
Indication1 :
Indication2 :
Indication3 :

TREADMILL TEST SUMMARY REPORT
Protocol: BRUCE

History:
Medication1 :
Medication2 :
Medication3 :

| PHASE | PHASE TIME | STAGE TIME | SPEED (Km./Hr.) | GRADE (%) | H.R. (BPM) | B.P. (mmHg) | RPP X100 | II | ST LEVEL (mm) V2 | V5 | METS |
|-----------|------------|------------|-----------------|-----------|------------|-------------|----------|-----|------------------|------|------|
| STANDING | | | | | 95 | 132/86 | 125 | 1.0 | 1.7 | 0.7 | |
| SUPINE | | | | | 94 | 132/86 | 124 | 1.0 | 1.7 | 0.7 | |
| STAGE 1 | 2:59 | 2:59 | 2.70 | 10.00 | 117 | 132/86 | 154 | 0.8 | 1.5 | 0.7 | 4.80 |
| STAGE 2 | 5:59 | 2:59 | 4.00 | 12.00 | 136 | 146/88 | 198 | 0.8 | 1.0 | 0.3 | 7.10 |
| STAGE 3 | 8:44 | 2:44 | 5.40 | 14.00 | 166 | 158/90 | 262 | 0.4 | 1.5 | 0.0 | 9.76 |
| PEAK EXER | 8:52 | 2:52 | | | 169 | 170/92 | 287 | 0.3 | 1.7 | -0.1 | 9.89 |
| RECOVERY | 2:59 | 2:59 | 0.00 | 0.00 | 105 | 136/36 | 142 | 0.2 | 1.0 | 0.2 | |

RESULTS

Exercise Duration : 8:52 Minutes
Max Heart Rate : 169 bpm 87 % of target heart rate 194 bpm
Max Blood Pressure : 170/92 mmHg
Max Work Load : 9.89 METS
Reason of Termination :

IMPRESSIONS

Negative for ischemic value

Cardiologist



Dr. J.K. GUPTA
MBBS, DD
Reg. No-1871

ONEPLUS ULTRASOUND LAB
Ph. 011-22421212
47, Harsh Vihar, Pitampura, Delhi 110034
E-mail: oneplusul@gmail.com

Devender

ONEPLUS ULTRASOUND LAB

STANDING
PRETEST

ST @ 10mm/mV
80ms PostJ

Mr. DEVENDER PAWAR
I.D. : 992
AGE/SEX : 26/M
RECORDED : 26-6-2021 11:56

RATE : 95 BPM
B.P. : 132/86 mmHg

LINKED MEDIAN

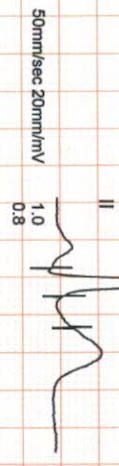
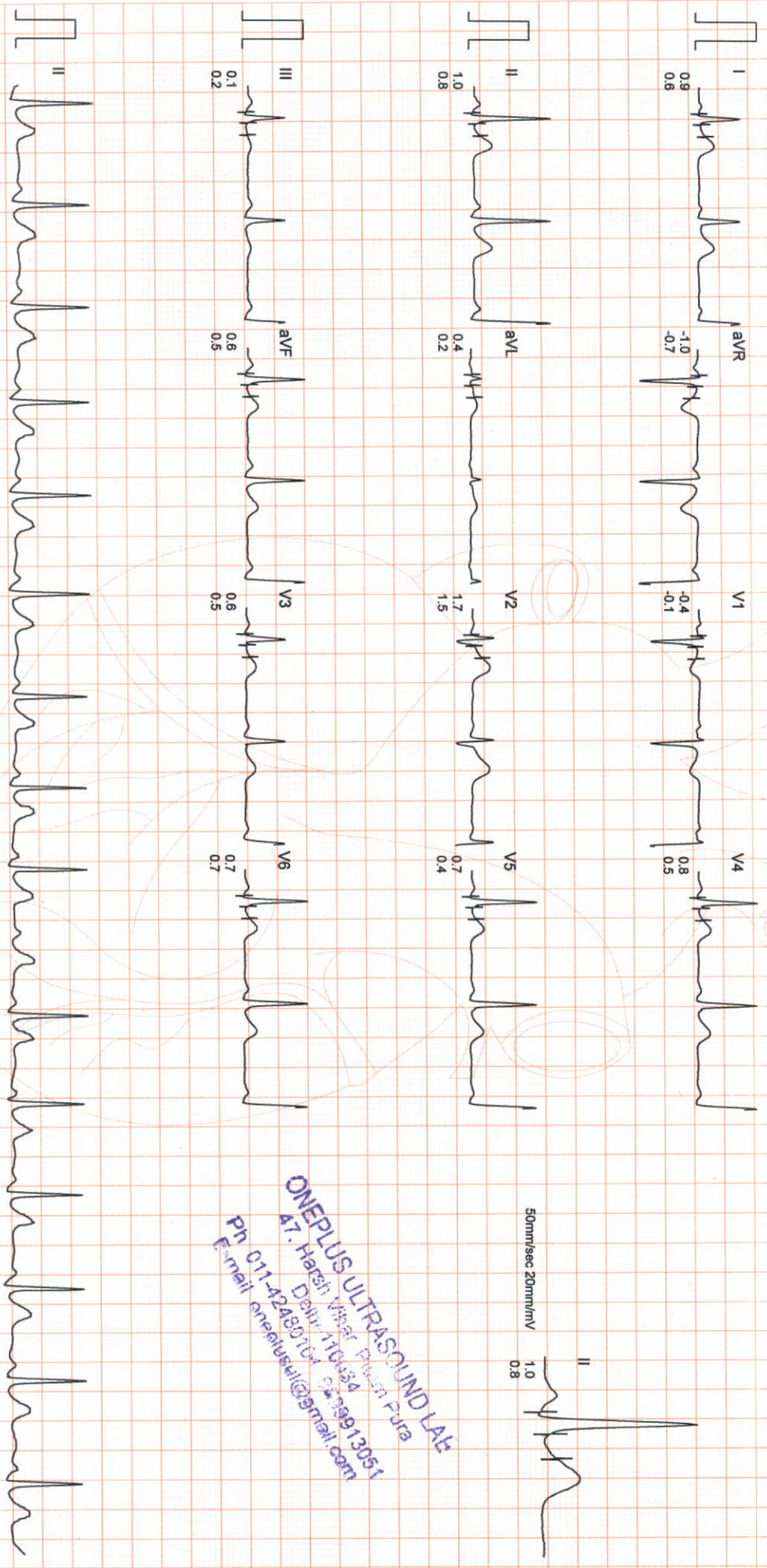

ONEPLUS ULTRASOUND LAB
47, Harshi Vihar, Ekamri Pura
Dahru, TTD-834
Ph: 011-42480103, 2439913051
E-mail: oneplusul@gmail.com

ONEPLUS ULTRASOUND LAB

SUPINE
PRETEST

ST @ 10mm/mV
80ms PostJ

Mr. DEVENDER PAWAR
I.D. : 992
AGE/SEX : 26/M
RECORDED : 26-6-2021 11:56

RATE : 94 BPM
B.P. : 132/86 mmHg

RAW E.C.G.

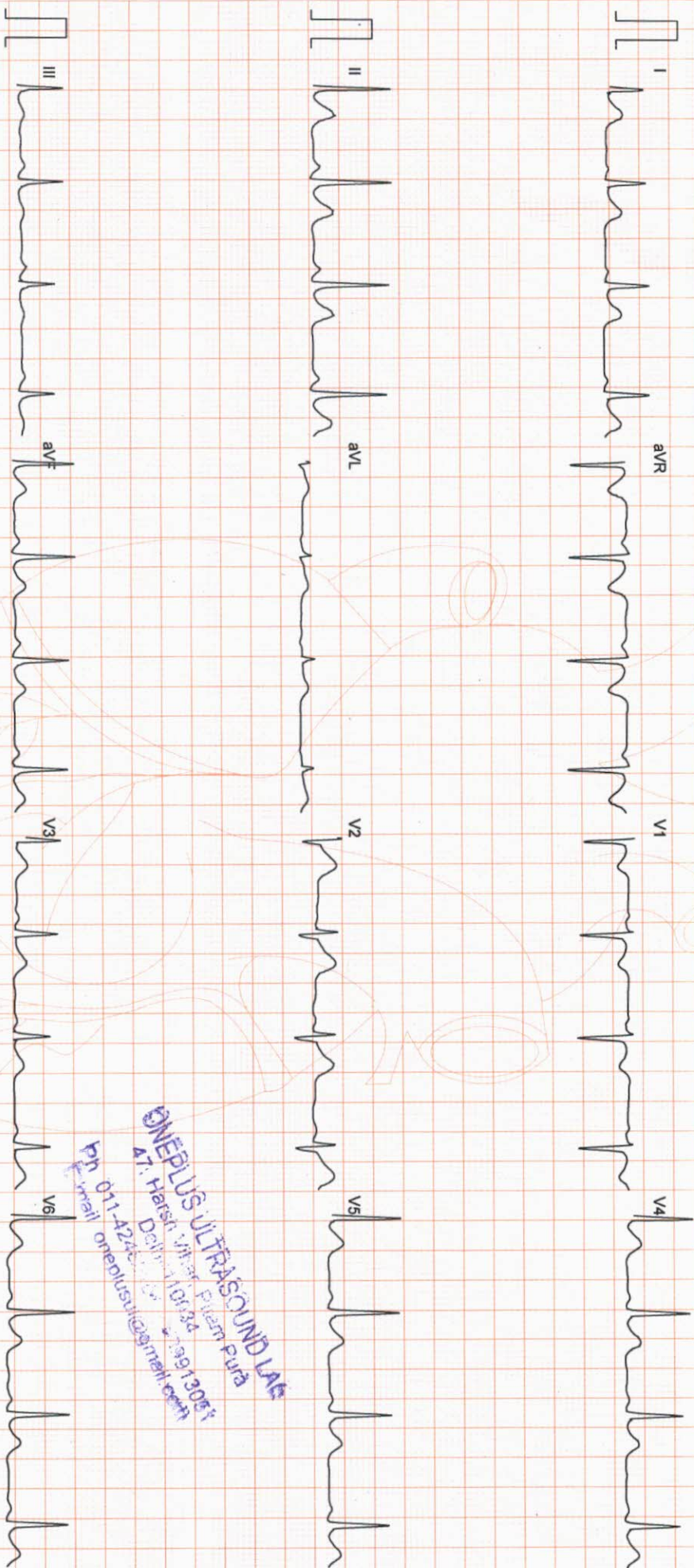

ONEPLUS ULTRASOUND LAB
Ph 011-4225...
47, Harsh Vihar, Pitam Pura
Delhi 110132
79913051
Email: oneplusul@gmail.com

Filtered

25mm/sec 10mm/mV

ARRAULT

CardiCom, INDIA Ph.:091-731-2620740, TeleFax:091-731-2431214

ONEPLUS ULTRASOUND LAB

Mr. DEVENDER PAWAR
I.D. : 992
AGE/SEX : 26/M
RECORDED : 26-6-2021 11:56

RATE : 117 BPM
B.P. : 132/86 mmHg

BRUCE
EXERCISE 1
PHASE TIME : 2:59
STAGE TIME : 2:59

ST @ 10mm/mV
80ms PostJ
SPEED : 2.7 Km./Hr.
GRADE : 10.0 %

LINKED MEDIAN

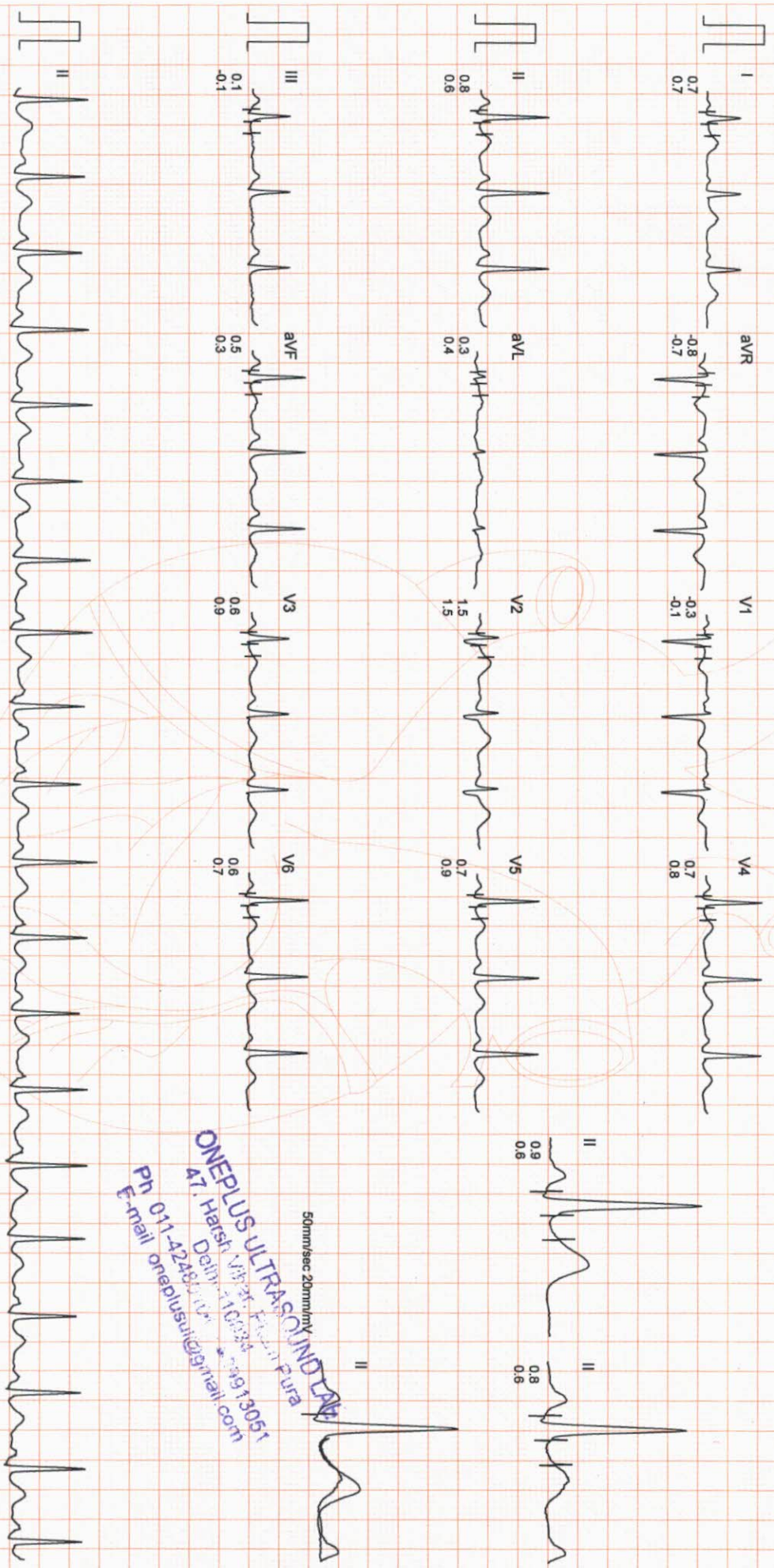

50mm/sec 20mm/mV
ONEPLUS ULTRASOUND LAB
47, Harsh, Vihar, Faza
Delhi - 110034
Ph 011-42481112, 4913051
E-mail onepusul@gmail.com

ONEPLUS ULTRASOUND LAB

Mr. DEVENDER PAWAR
I.D. : 992
AGE/SEX : 26/M
RECORDED : 26-6-2021 11:56

RATE : 136 BPM
B.P. : 146/88 mmHg

BRUCE
EXERCISE 2
PHASE TIME : 5:59
STAGE TIME : 2:59

LINKED MEDIAN

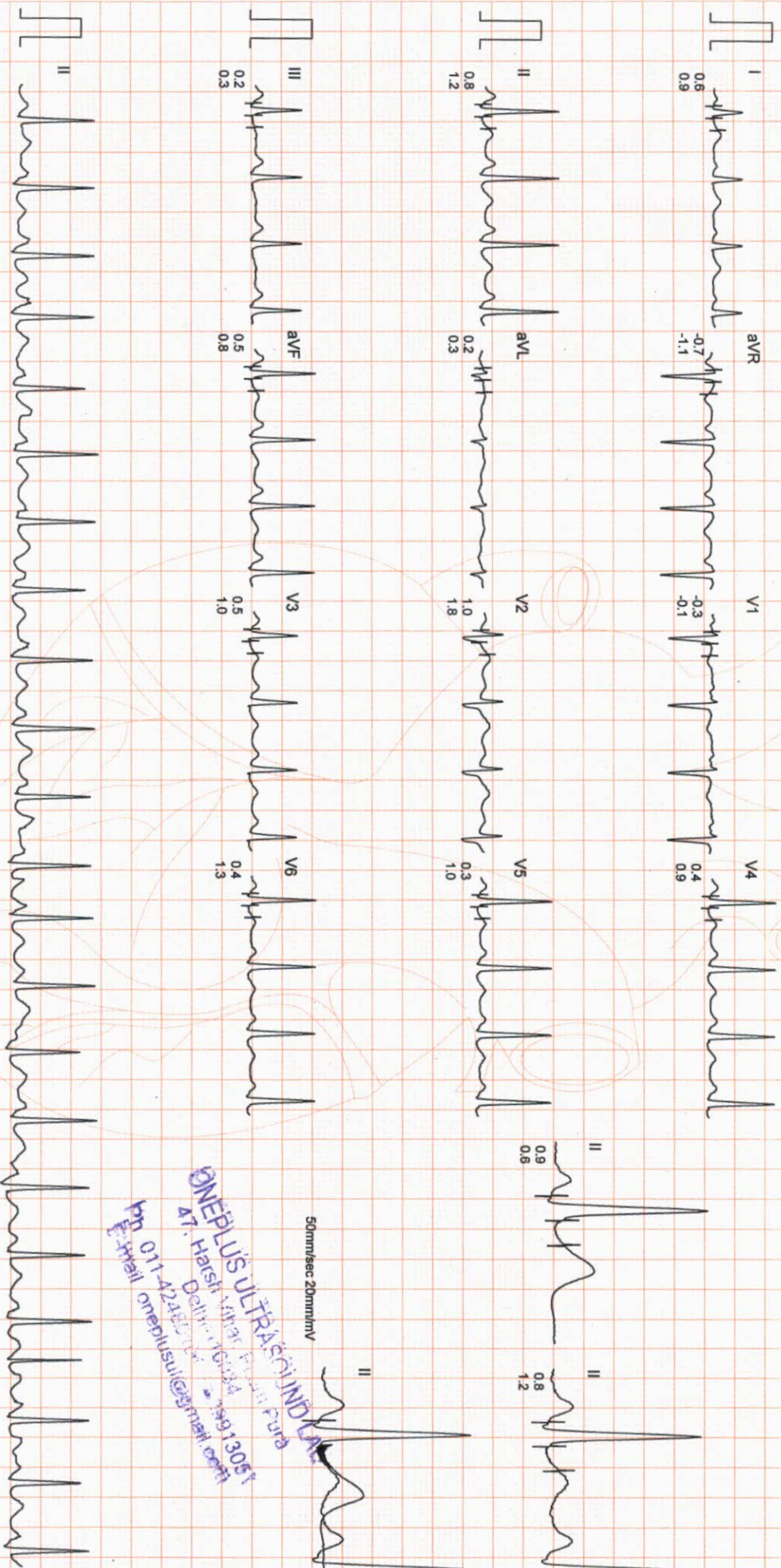

50mm/sec 20mm/mV
ONEPLUS ULTRASOUND LAB
47, Harsi, Vihar, Patna-200014
Ph: 011-42485222, 9913051
Email: oneplusul@gmail.com

Filtered Computer Corrected Baseline

25mm/sec 10mm/mV

ARROW

CardiCom, INDIA Ph.:091-731-2620740, TeleFax:091-731-2431214

ONEPLUS ULTRASOUND LAB

Mr. DEVENDER PAWAR
I.D. : 992
AGE/SEX : 26/M
RECORDED : 26-6-2021 11:56

RATE : 166 BPM
B.P. : 158/90 mmHg

BRUCE
EXERCISE 3
PHASE TIME : 8:44
STAGE TIME : 2:44

ST @ 10mm/mV
80ms PostJ
SPEED : 5.4 Km./Hr.
GRADE : 14.0 %

LINKED MEDIAN

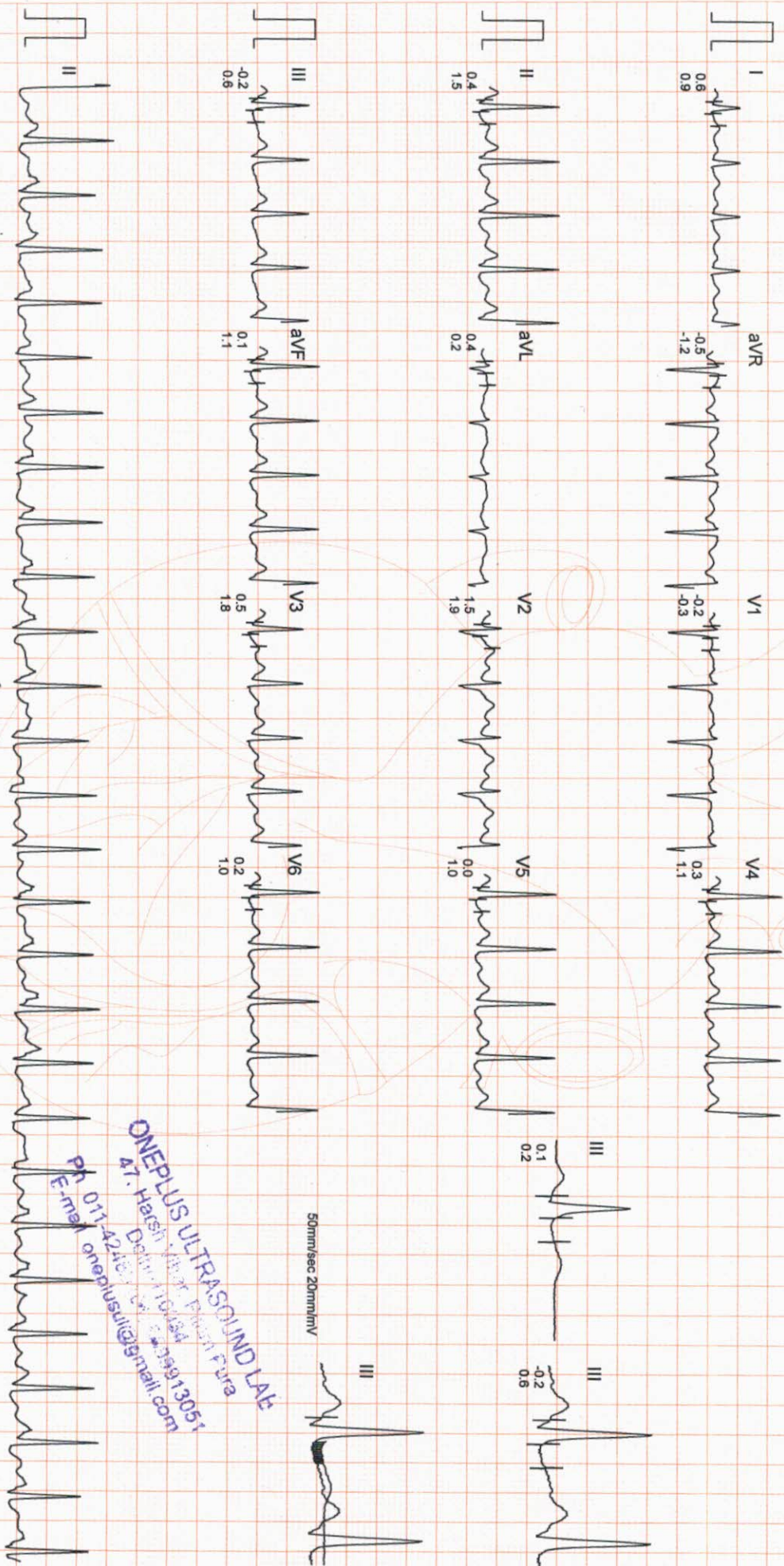

Filtered Computer Corrected Baseline 25mm/sec 10mm/mV

CardCom, INDIA Ph.:091-731-2620740, TeleFax:091-731-2431214

ONEPLUS ULTRASOUND LAB
Dr. Harsh Kumar, Dr. Pooja Fura
Delhi, India
Ph 011-42461104
E-mail oneplusul@gmail.com

ONEPLUS ULTRASOUND LAB

Mr. DEVENDER PAWAR
I.D. : 992
AGE/SEX : 26/M
RECORDED : 26-6-2021 11:56

RATE : 169 BPM
B.P. : 170/92 mmHg

BRUCE
PEAK EXER
PHASE TIME : 8:52
STAGE TIME : 2:52

ST @ 10mm/mV
80ms PostJ
SPEED : 5.4 Km./Hr.
GRADE : 14.0 %

LINKED MEDIAN

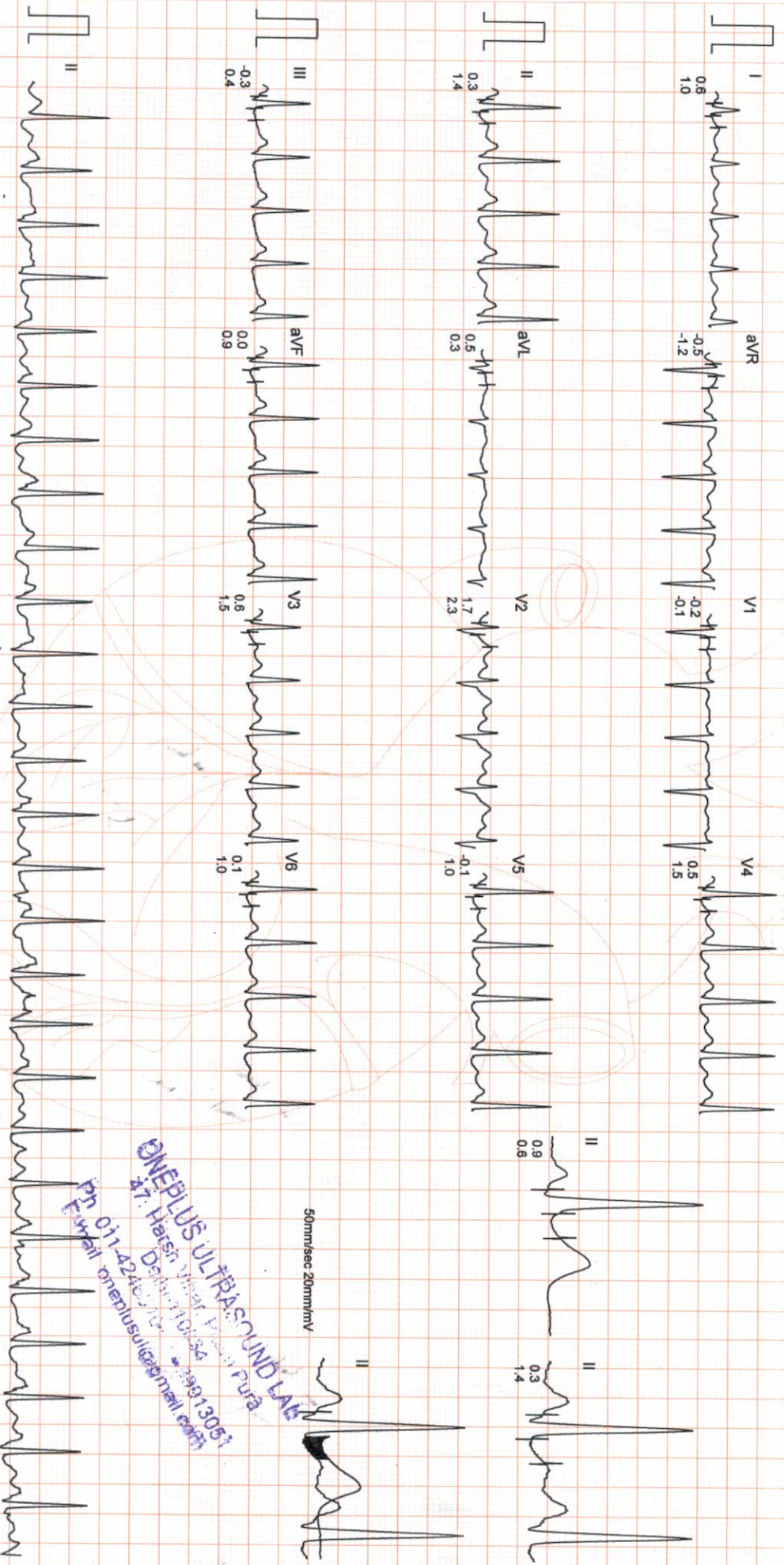

ONEPLUS ULTRASOUND LAB

Mr. DEVENDER PAWAR
I.D. : 992
AGE/SEX : 26/M
RECORDED : 26-6-2021 11:56

RATE : 105 BPM
B.P. : 136/36 mmHg

ST @ 10mm/mV
80ms PostJ
SPEED : 0.0 Km./Hr.
GRADE : 0.0 %

LINKED MEDIAN

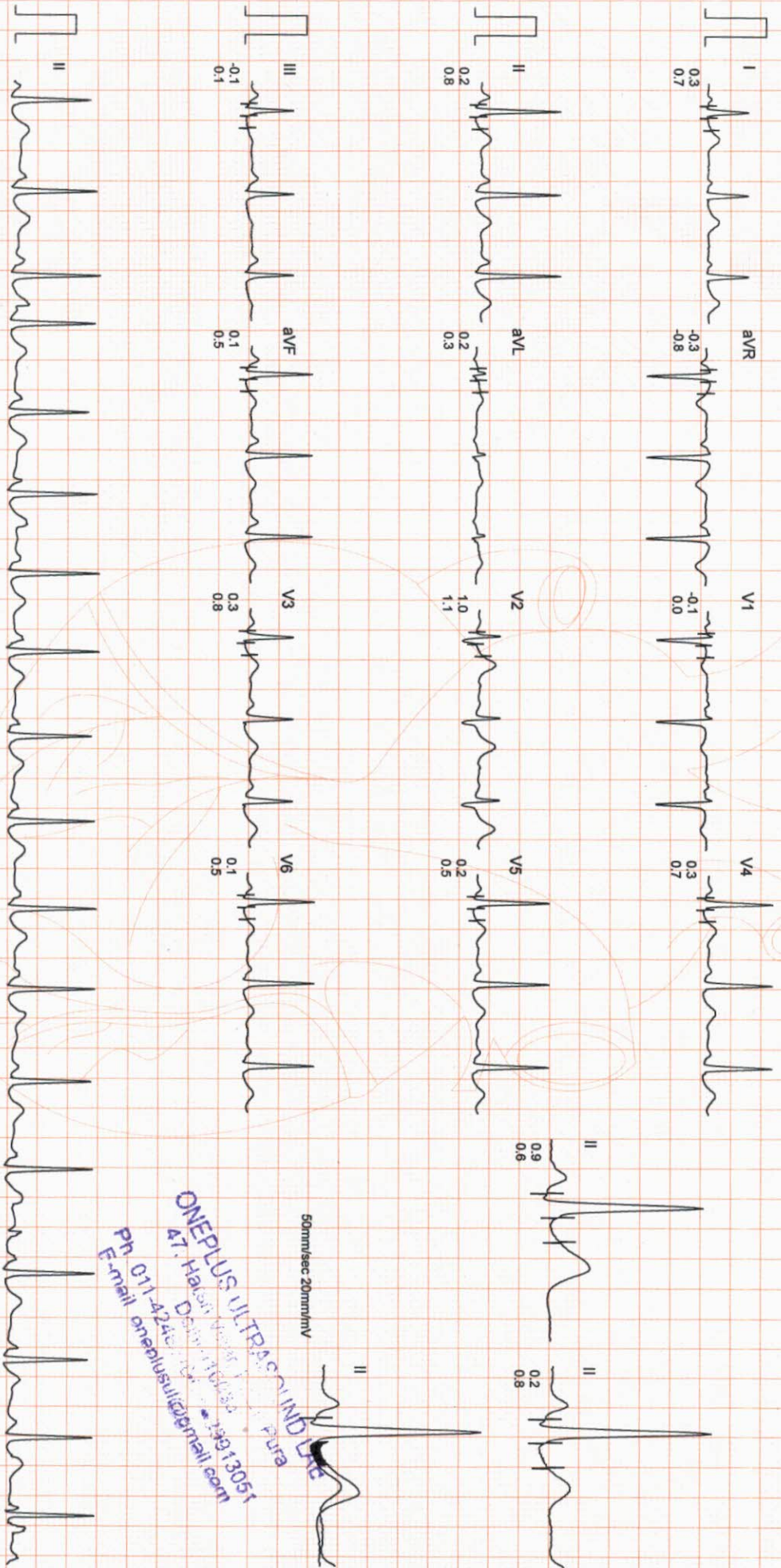

50mm/sec 20mm/mV
ONEPLUS ULTRASOUND LAB
47, Halcyon Road, Sector 16, Gurgaon, Haryana
Ph: 011-42461111, 13913051
E-mail: onepplusul@gmail.com

| STANDING | SUPINE | STAGE 1 | STAGE 2 | PEAK EXERCISE | RECOVERY |
|--|--|--|--|--|---|
| 0.0kmph 0.0% 95 bpm B.P. 132/86 80ms Postu | 0.0kmph 0.0% 94 bpm B.P. 132/86 80ms Postu | 2.59 2.59 2.7kmph 10.0% 117 bpm B.P. 132/86 80ms Postu | 5.59 2.59 4.0kmph 12.0% 136 bpm B.P. 148/88 80ms Postu | 8.52 2.52 5.4kmph 14.0% 169 bpm B.P. 170/92 80ms Postu | 2.59 0.0kmph 0.0% 105 bpm B.P. 136/36 80ms Postu |

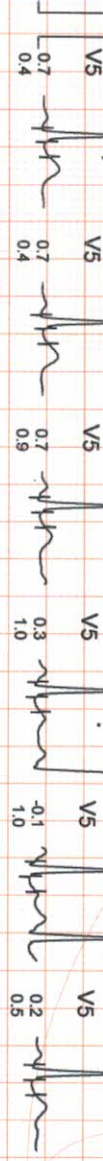
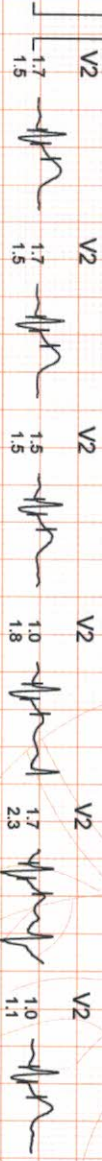
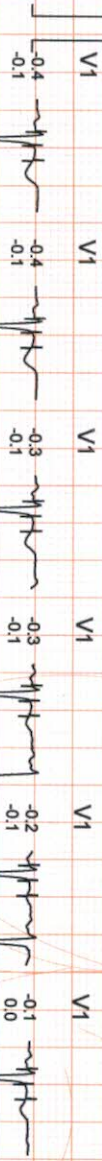
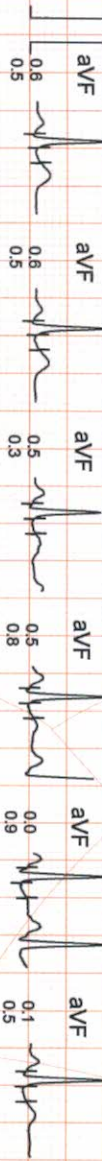
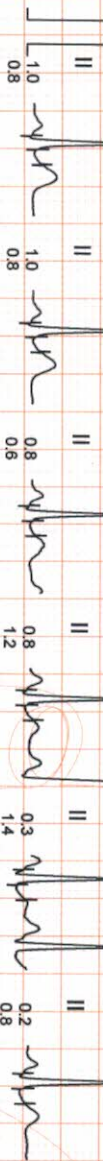
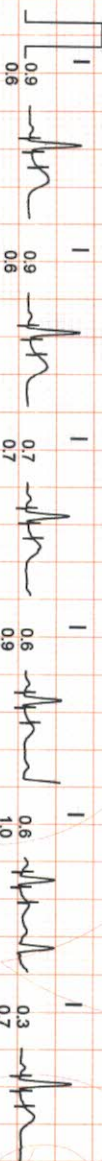

ONEPLUS ULTRASOUND LAB
 47, Harsh Vihar, Puzon Pura
 Delhi - 110024
 Ph: 011-42451301, 23933051
 E-mail: onepplusul@gmail.com

SUPINE
0.0kmph
0.0%
94 bpm
B.P. 132/86
80ms PostJ

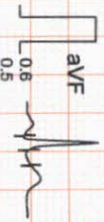
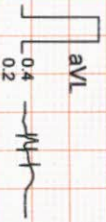
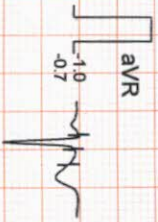
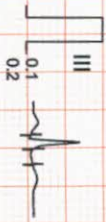
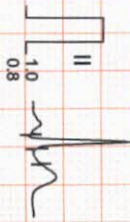
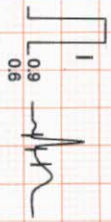

PEAK EXERCISE
8:52
2:52
5.4kmph
14.0%
169 bpm
B.P. 170/92
80ms PostJ

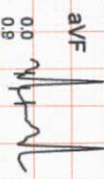
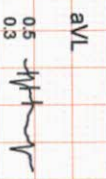
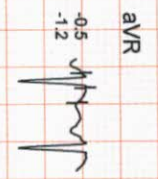
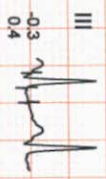
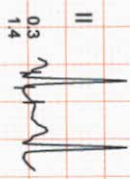

SUPINE
0.0kmph
0.0%
94 bpm
B.P. 132/86
80ms PostJ

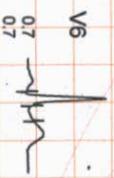
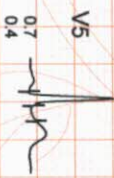
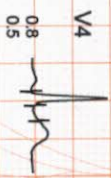
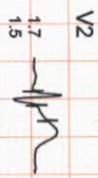
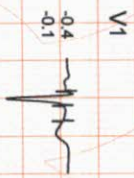

PEAK EXERCISE
8:52
2:52
5.4kmph
14.0%
169 bpm
B.P. 170/92
80ms PostJ

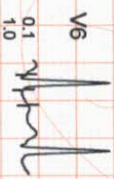
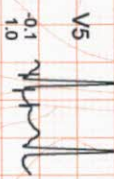
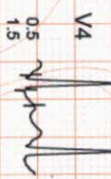
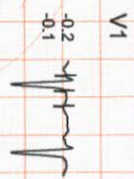

ONEPLUS ULTRASOUND LAB
47, Hesh Vihar, Ferozi Pura
Delhi-110084
Ph: 011-42483151, 23813051
E-mail: oneplusul@gmail.com