

PATIENT NAME: MRS SUMAN	AGE & SEX: 42Y/Female
REF. BY : MEDIWHEEL	DATE: 03.03.2022

USG: WHOLE ABDOMEN (Female)

- LIVER** : Is normal in size, shape and echogenecity.
The IHBR and hepatic radicals are not dilated.
No evidence of focal echopoor/echorich lesion seen.
Portal vein diameter and Common bile duct normal in size
- GALL** : Is normal in size, shape and echotexture. Walls are smooth and
BLADDER regular with normal thickness. There is no evidence of cholelithiasis.
- PANCREAS**: Is normal in size, shape and echotexture. Pancreatic duct is not dilated.
SPLEEN : Is normal in size, shape and echogenecity. Splenic hilum is not dilated.
- KIDNEYS** : Right Kidney:- Size: 100x34 mm, Left Kidney:- Size: 103x37 mm.
Bilateral Kidneys are normal in size, shape and echotexture,
corticomedullary differentiation is fair and ratio appears normal.
Pelvi calyceal system is normal. No evidence of hydronephrosis/ nephrolithiasis.
- URINARY** : Bladder walls are smooth, regular and normal thickness.
BLADDER : No evidence of mass or stone in bladder lumen.
- UTERUS** : **Uterus is anteverted with bulky in size & shape. Size : 89x66x53 mm.**
Uterine muscular shadows normal echopattern.
Endometrium is normal and centrally placed with size: 11 mm.
20x18 mm size hypoechoic lesion seen in anterior wall of uterus.
- ADNEXA** : Both the ovaries are normal in size shape and echotexture.
No mass lesion/ polycystic ovarian cyst is seen.
- SPECIFIC** : No evidence of retroperitoneal mass or free fluid seen in peritoneal cavity.
: NO evidence of lymphadenopathy or mass lesion in retroperitoneum.
: Visualized bowel loop appear normal. Great vessels appear normal.

IMPRESSION: Bulky uterus with intramural uterine fibroid.

DR NEERA MEHTA
MBBS, DMRD
RMCNO.005807/14853

PATIENT NAME: MRS SUMAN	AGE: 42Yrs.
REF. by: MEDIWHEEL	DATE: 03/03/2022

Ultrasonography report: Breast and Axilla

Findings:

Right Breast:-

Skin, subcutaneous tissue and retroareolar region is normal.

Fibroglandular tissue shows normal architecture and echotexture.

Pre and retromammary regions are unremarkable.

No obvious cyst, mass or architectural distortion visualized.

Axillary lymphnodes are not significantly enlarged and their hilar shadows are preserved.

Left Breast:-

Skin, subcutaneous tissue and retroareolar region is normal.

Fibroglandular tissue shows normal architecture and echotexture.

Pre and retromammary regions are unremarkable.

No obvious cyst, mass or architectural distortion visualized.

Axillary lymphnodes are not significantly enlarged and their hilar shadows are preserved.

IMPRESSION: No abnormality detected.

DR NEERA MEHTA
MBBS, DMRD
RMCNO.005807/14853

NAME	MS. SUMAN	AGE	42Y	SEX	FEMALE
REF BY	MEDIWHEEL	DATE	03/03/2022	REG NO	

ECHOCARDIOGRAM REPORT

WINDOW- POOR/ADEQUATE/GOODVALVE

MITRAL	NORMAL	TRICUSPID	NORMAL
AORTIC	NORMAL	PULMONARY	NORMAL

2D/M-MOD

IVSD mm	7.8	IVSS mm	12.9	AORTA mm	25.7
LVID mm	51.1	LVIS mm	32.5	LA mm	26.0
LVPWD mm	7.8	LVPWS mm	13.5	EF%	60%

CHAMBERS

LA	NORMAL	RA	NORMAL
LV	NORMAL	RV	NORMAL
PERICARDIUM	NORMAL		

DOPPLER STUDY MITRAL

PEAK VELOCITY m/s E/A	1.04/1.36	PEAK GRADIANT MmHg	
MEAN VELOCITY m/s		MEAN GRADIANT MmHg	
MVA cm2 (PLANIMETERY)		MVA cm2 (PHT)	
MR	TRACE		

AORTIC

PEAK VELOCITY m/s	1.80	PEAK GRADIANT MmHg	
MEAN VELOCITY m/s		MEAN GRADIANT MmHg	
AR			

TRICUSPID

PEAK VELOCITY m/s	0.60	PEAK GRADIANT MmHg	
MEAN VELOCITY m/s		MEAN GRADIANT MmHg	
TR		PASP mmHg	

PULMONARY

PEAK VELOCITY m/s	1.61	PEAK GRADIANT MmHg	
MEAN VELOCITY m/s		MEAN GRADIANT MmHg	
PR		RVEDP mmHg	

IMPRESSION

- LV DIASTOLIC DYSFUNCTION GRADE -1
- NORMAL LV SYSTOLIC FUNCTION
- NO RWMA LVEF 60%
- TRACE MR
- NORMAL RV FUNCTION
- NORMAL CHAMBER DIMENSIONS
- NORMAL VALVULAR ECHO
- INTACT IAS / IVS
- NO THROMBUS, NO VEGETATION, NORMAL PERICARDIUM.
- IVC NORMAL

CONCLUSION : DIASTOLIC DYSFUNCTION ,FAIR LV FUNCTION.

Dr. NITIZ GOYAL
M.B.B.S., M.D.
RMC - 023319

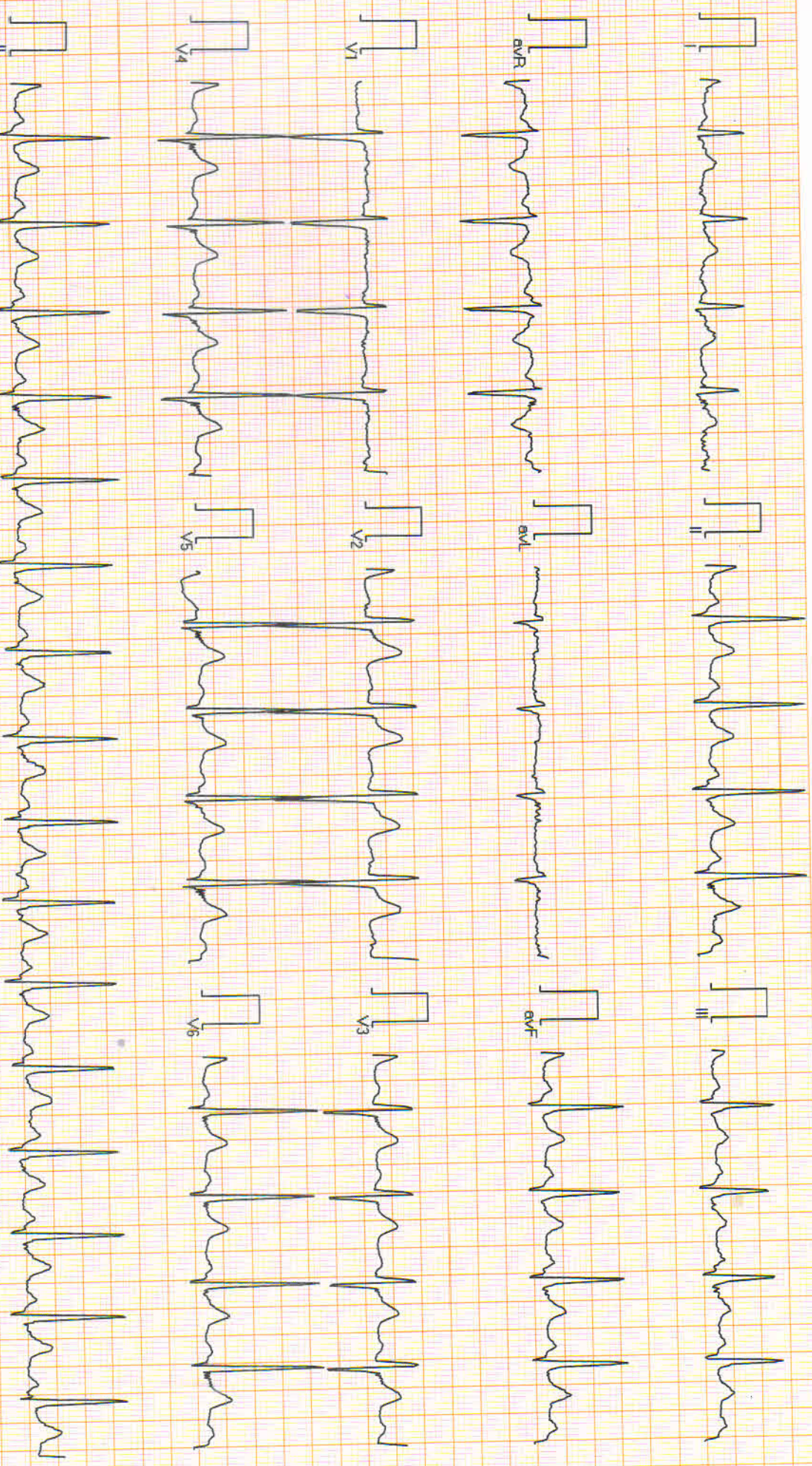

Vent Rate : 99 bpm
 PR Interval : 144 ms
 QRS Duration: 92 ms
 QT/QTc Int : 344/412 ms
 P-QRS-T axis: 75.00° • 64.00° • 61.00°

Handwritten signature

DR NITZ GOYAL

11/03/2022

Reported By: DR NITZ GOYAL



Aakriti Labs

3 Mahatma Gandhi Marg, Gandhi Nagar Mod
Tonk Road, Jaipur (Raj.) Ph.: 0141-2710661
www.aakritilabs.com
CIN NO.: U85195RJ2004PTC019563

Suman

42/F

R.S. $\frac{7}{}$

Carious $\frac{7}{65}$

Rx

X-Tan Paste / Vantij toothpaste
Mehrotra toothbrush

Warm saline rinses.

Dr. Ashish Manocha

B.D.S

Moh-9981286662