



PRAMUKH

MULTI SPECIALITY

HOSPITAL

Above Punjab National Bank,
Nr. Railway Crossing, Maninagar (E)
Ahmedabad - 380 008.

MEDICAL EXAMINATION

DATE :- 26 June 2021

NAME :- BIRENDRAKUMAR GUPTA

AGE /SEX :- 47/male

O/E:

T: Normal

BP: 100/70 mm Hg.

P: 82/min.

RS: BA6 ⊕

SPO2: 96% on R.A.

CNS: Concomitant.

CVS: S1 ⊕ S2 ⊕

P/A: Soft.

ADV:

Height: 175 cm

Weight: 93 Kgs.

BMI: 30.4 (obese class 1)

Eye Exam.: Vision Normal (Using Spects
Bilateral vision
±2.0 Both eyes)

Ear Exam.: Hearing Normal.



B.A. Panchal

Dr. Brijesh Panchal
MBBS
Regd. No. G-28095
PRAMUKH MULTISPECIALITY HOSPITAL
Maninagar, Ahmedabad-8.

Dr. Brijesh Panchal

HELP LINE No.

7227971927



Birendrakumar Gupta.
47 YRS/male.

PRAMUKH
MULTI SPECIALITY
HOSPITAL

Above Punjab National Bank,
Nr. Railway Crossing, Maninagar (E)
Ahmedabad - 380 008.

26 June 2021

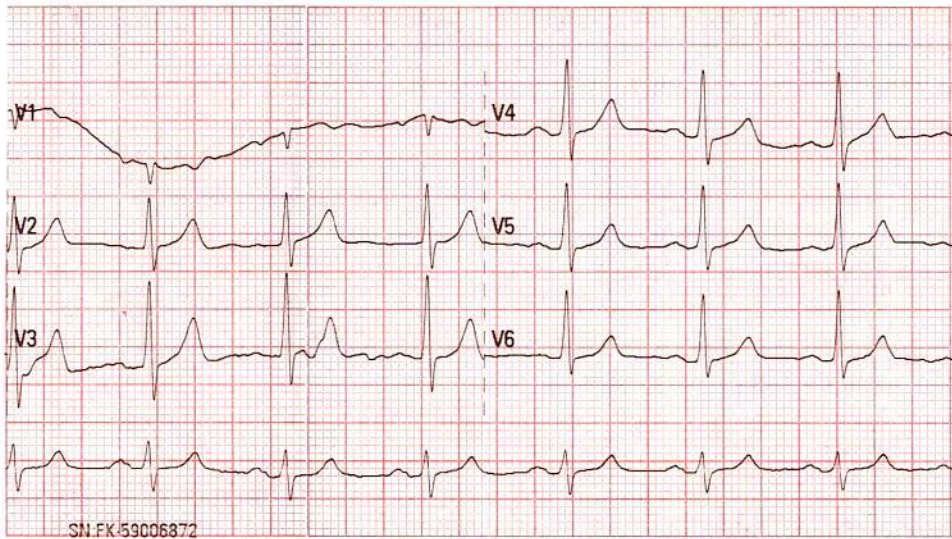
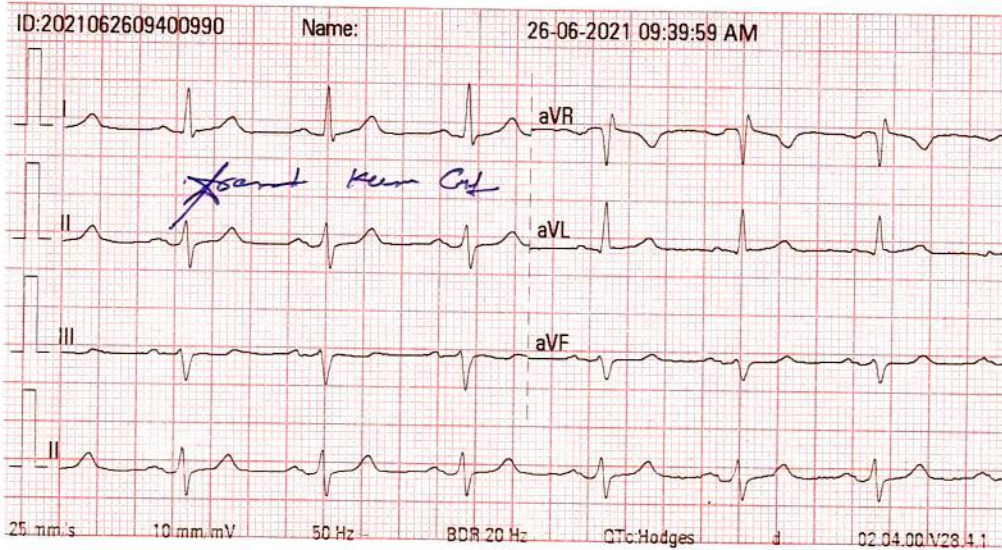

NSR CWL



DR. KAMLESH N. SHAH
M.D. (FICA-USA)
Reg. No. G-1345
PRAMUKH MULTISPECIALITY HOSPITAL
MANINAGAR, AHMEDABAD.

HELP LINE No.

7227971927



PRAMUKH MULTI SPECIALITY

HOSPITAL

Above Punjab National Bank,
Nr. Railway Crossing, Maninagar (E)
Ahmedabad - 380 008.

Patient Name : Birendrakumar Gupta
Sample No. : 5919
Referred : C/o. Bank Of Baroda

Age/Sex : 47 Years/Male
Registration On:26/06/2021/13:16
Approved On :26/06/2021 14:15

HAEMOGRAM REPORT

Sample Type :-

<u>TESTS</u>	<u>RESULT</u>	<u>UNITS</u>	<u>REFERENCE RANGE</u>
BLOOD COUNTS:			
Haemoglobin	12.2	g/dL	11 to 16 g/dL
R.B.C. Count	5.05	mill./c.mm	4.5-6.5 mill./cmm
W.B.C. Count	5400	/c.mm	4,000 - 11,000/cmm
Platelet Count	186000		1,40,000 - 4,50,000 /cmm
DIFFERENTIAL COUNT:			
Polymorphs	52	%	60 - 70
Lymphocytes	44	%	20 - 40
Eosoniphils	02	%	1 - 4
Monocytes	02	%	2 - 6
Basophils	00	%	0 - 1
BLOOD INDICES:			
P.C.V.	39.6	%	38 - 44
M.C.V.	78.4	fl	80 - 96
M.C.H.	24.2	pg	27 - 31
M.C.H.C.	30.8	g/dl	32 - 36

Platelet Adequate

E.S.R. (Western Grain Method)

At 1Hour 06 mm

01 to 12 mm/Hour



PATHOLOGIST
Dr. Satishkumar Patel
M.D., Patho
Reg No :G-6486



PRAMUKH
MULTI SPECIALITY
HOSPITAL

Above Punjab National Bank,
Nr. Railway Crossing, Maninagar (E)
Ahmedabad - 380 008.

Patient Name : Birendrakumar Gupta
Sample No.. : 5919
Referred : C/o. Bank Of Baroda

Age/Sex : 47 Years/Male
Registration On:26/06/2021/13:16
Approved On :26/06/2021 16:10

COMPLETE BLOOD CHEMISTRY

<u>Test</u>	<u>Result</u>	<u>Unit</u>	<u>Normal Range</u>
S. Cholesterol	: 162.6	mg/dl	Desirable : < 200 Borderline High : 200 - 239 High : > 240
Serum Triglycerides	: 124.6	mg/dl	Normal : Normal < 150 Borderline : 150 - 199 High : > 200
HDL Cholesterol	: 40.4	mg/dl	40 - 60 mg/dl
Serum LDL Cholesterol (Calculated)	: 97.28	mg/dl	Up to 150
Cholesterol/HDLC Ratio (Calculated)	: 4.02	mg/dl	Up to 5.0
Serum VLDL Cholesterol (Calculated)	: 24.92	mg/dl	Up to 35
LDLC/HDLC Ratio (Calculated)	: 2.41	mg/dl	Up to 3.4
Total Lipid (Calculated)	: 574.88	mg/dl	400 - 1000 mg/dl
Sr. Creatinine	: 1.06	mg/dl	0.6 - 1.4 mg/dl
Sr. Uric Acid	: 6.0	mg/dl	3.2 - 7.2 mg/dl
S. Bilirubin (Total)	: 0.65	mg/dl	upto 1.2 mg/dl
S. Bilirubin (Direct)	: 0.19	mg/dl	upto 0.2 mg/dl
S. Bilirubin (Indirect)	: 0.46	mg/dl	up to 1.0 mg/dl
SGOT	: 22.1	U/L	up to 40 U/L
SGPT	: 20.4	U/L	up to 42 IU/L
GGT	: 23.1	U/L	12 - 64 U/L
S. Alkaline Phosphatase	: 92.5	U/L	40 - 129 U/L
Total Proteins	: 6.88	g/dl	6.0 - 8.3 g/dl



HELP LINE No. [REDACTED] 7227971927

[REDACTED] 7227971927



PRAMUKH MULTI SPECIALITY

HOSPITAL

Above Punjab National Bank,
Nr. Railway Crossing, Maninagar (E)
Ahmedabad - 380 008.

Patient Name : Birendrakumar Gupta
Sample No. : 5919
Referred : C/o. Bank Of Baroda

Age/Sex : 47 Years/Male
Registration On: 26/06/2021/13:16
Approved On : 26/06/2021 16:10

Albumin	: 3.78	g/dl	3.5 - 5.2 g/dl
Globulins	: 3.1	g/dl	2.4 - 3.7 g/dl
AGRATIO	: 1.219		

BLOOD UREA NITROGEN

<u>Test</u>	<u>Result</u>	<u>Unit</u>	<u>Normal Range</u>
Urea:	27.4	mg/dl	10 - 50 mg/dl
Blood Urea Nitrogen:	12.8	mg/dl	08 - 23 mg/dl



PATHOLOGIST

Dr. Satishkumar Patel
M.D., Patho
Reg No : G-6486



PRAMUKH MULTI SPECIALITY

HOSPITAL

Above Punjab National Bank,
Nr. Railway Crossing, Maninagar (E)
Ahmedabad - 380 008.

Patient Name : Birendrakumar Gupta
Sample No.. : 5919
Reffered : C/o. Bank Of Baroda

Age/Sex : 47 Years/Male
Registration On:26/06/2021/13:16
Approved On :26/06/2021 16:05

BLOOD SUGAR LEVEL

<u>Test</u>	<u>Result</u>	<u>Unit</u>	<u>Normal Range</u>
Fasting Blood Sugar:	85.0	mg/dl	70-110

BLOOD GROUP

<u>Test</u>	<u>Result</u>
BLOOD GROUP	: "A"
RH GROUP	: POSITIVE.

PROSTATE SPECIFIC ANTIGEN

<u>Test</u>	<u>Result</u>	<u>Normal Range</u>
PSA	: 0.45 ng/ml	Less than 4.0ng/ml



PATHOLOGIST
Dr. Satishkumar Patel
M.D., Patho
Reg No :G-6486



PRAMUKH MULTI SPECIALITY

HOSPITAL

Above Punjab National Bank,
Nr. Railway Crossing, Maninagar (E)
Ahmedabad - 380 008.

Patient Name : Birendrakumar Gupta
Sample No.. : 5919
Referred : C/o. Bank Of Baroda

Age/Sex : 47 Years/Male
Registration On:26/06/2021/13:16
Approved On :26/06/2021 16:06

THYROID FUNCTIONS

<u>TEST</u>	<u>RESULT</u>	<u>UNIT</u>	<u>NORMAL VALUE</u>
Serum T3 :	1.20	ng/dl	0.6 - 1.80 ng/dl
Serum T4 :	8.4	microgm/dl	4.5 - 10.9 microgm/dl
Serum T.S.H :	4.69	microU/ml	0.35 - 5.55 microU/ml

COMMENTS :

TSH levels may be affected by acute illness and drugs like doapamine and gluco corticoids.

Low or undetectable TSH is suggestive of Grave-s disease

TSH between 5.5 to 15.0 with normal T3 T4 indicates impaired thyroid hormone or subclinical hypothyroidism or normal T3 T4 with slightly low TSH suggests subclinical Hyperthyroidism.

TSH suppression does not reflect severity of hyperthyroidism therefore , measurement of FT3 ,FT4 is important.

FreeT3 is first hormone to increase in early Hyperthyroidism.

Only TSH level can prove to be misleading in patients on treatment. Therefore FreeT3 , FreeT4 along with TSH should be checked.

During pregnancy clinically T3 T4 can be high and TSH can be slightly low

PATHOLOGIST

Dr.Satishkumar Patel

M.D.,Patho

Reg No :G-6486



HELP LINE No. [REDACTED]

7227971927



PRAMUKH MULTI SPECIALITY

HOSPITAL

Above Punjab National Bank,
Nr. Railway Crossing, Maninagar (E)
Ahmedabad - 380 008.

Patient Name : Birendrakumar Gupta
Sample No.. : 5919
Referred : C/o. Bank Of Baroda

Age/Sex : 47 Years/Male
Registration On:26/06/2021/13:16
Approved On :26/06/2021 16:10

URINE EXAMINATION

PHYSICAL :

Colour - **Pale Yellow**
Deposits - **Absent**
Transparency - **Clear**
Reaction - **Acidic**
Sp. Gravity - **1.007**

CHEMICAL :

Albumin - **Absent**
Sugar - **Absent**
Bile Salts - **Absent**
Bile Pigments - **Absent**

MICROSCOPIC: (After centrifugation at 2000 r.p.m. for 5 minutes)

Pus Cells - **1 - 2 /h.p.f.**
Red Cells - **Not seen /h.p.f.**
Epithelial Cells - **2 - 3 /h.p.f.**
Casts - **Not seen/l.p.f.**
Crystals - **Not seen**
Amorphous - **Not seen**



PATHOLOGIST
Dr. Satishkumar Patel
M.D., Patho
Reg No :G-6486



PRAMUKH
MULTI SPECIALITY
HOSPITAL

Above Punjab National Bank,
Nr. Railway Crossing, Maninagar (E)
Ahmedabad - 380 008.

Patient Name : Birendrakumar Gupta
Sample No. : 5919
Referred : C/o. Bank Of Baroda

Age/Sex : 47 Years/Male
Registration On: 26/06/2021/13:16
Approved On : 26/06/2021 17:08

Glycosylated HB (HBA1C)

<u>Test</u>	<u>Result</u>	<u>Normal Range</u>
HBA1C:	5.39 %	

Normal: ≤ 5.6
Prediabetes: 5.7-6.4
Diabetes: ≥ 6.5
Diabetes Control Criteria :
6 - 7 : Near Normal Glycemia
< 7 : Goal
7 - 8 : Good Control
> 8 : Action Suggested

Mean Blood Glucose: 107.9 mg/dl

Criteria for the diagnosis of diabetes

- HbA1c ≥ 6.5 *
Or
- Fasting plasma glucose >126 gm/dL. Fasting is defined as no caloric intake at least for 8 hrs.
Or
- Two hour plasma glucose ≥ 200 mg/dL during an oral glucose tolerance test by using a glucose load containing equivalent of 75 gm anhydrous glucose dissolved in water.
Or.
- In a patient with classic symptoms of hyperglycemia or hyperglycemic crisis, a random plasma glucose ≥ 200 mg/dL. *In the absence of unequivocal hyperglycemia, criteria 1-3 should be confirmed by repeat testing. American diabetes association. Standards of medical care in diabetes 2011. Diabetes care 2011;34;S11.

Limitation of HbA1c

- In patients with Hb variants even analytically correct results do not reflect the same level of glycemic control that would be expected in patients with normal population. 2) Any cause of shortened erythrocyte survival or decreased mean erythrocyte survival or decreased mean erythrocyte age eg. hemolytic diseases, pregnancy, significant recent/chronic blood loss etc. will reduce exposure of RBC to glucose with consequent decrease in HbA1c values. 3) Glycated HbF is not detected by this assay and hence specimens containing high HbF ($>10\%$) may result in lower HbA1c values than expected.



PATHOLOGIST
Dr. Satishkumar Patel
M.D., Patho
Reg No : G-6486



NAME: BIRENDRAKUMAR GUPTA

M/47YRS.

DATE: 26/06/2021

REF.BY: PRAMUKH HOSPITAL

X RAY CHEST PA VIEW

Both lung fields under vision appears normal.

No evidence of koch's lesion or consolidation is seen.

Both CP angles are clear.

Cardiac size is within normal limits.

Bony thoracic cage and both domes of diaphragm appears normal.

DR. SANDIP MEVADA
M.D.

DR. ANIRUDDHSINH RAHEVAR
DMRD DNB

DR. RUCHIT SHAH
M.D.

DR. AMISHA PATEL
M.D.





NAME: BIRENDRAKUMAR GUPTA

M/47YRS.

DATE: 26/06/2021

REF.BY: PRAMUKH HOSPITAL

U.S.G. OF ABDOMEN PELVIS

Liver: appears normal in size & shows bright echopattern. No focal lesion is seen. No dilated IHBR is seen. Portal vein and CBD appear normal in course and caliber.

Gall bladder: is moderately distended & appears normal. No calculus, sludge or mass is seen. Gall bladder wall thickness appears normal.

Pancreas: appears normal in size & echopattern. No focal lesion is seen.

Spleen: appears normal in size and shows normal echotexture. No focal lesion is seen. Splenic vein appears normal.

Both Kidneys appear normal in size, position and shows approximately 48 x 31 mm sized simple cyst seen in middle pole of left kidney.

C-M differentiation is well preserved on either side.

No calculus or hydronephrosis on either side.

Cortical thickness appears normal on both sides.

Urinary bladder is moderately distended & appears normal. No calculus, internal echoes or mass is seen. Urinary bladder wall thickness appears normal.

Prostate appears normal in size & echopattern. No focal lesion is seen.

Para-aortic region appears normal.

No abdominal lymphadenopathy is seen.

Bowel loops appear normal in caliber & show normal peristalsis.

No abnormal dilatation of bowel loops or wall thickening is seen.

No fluid collection or lump formation is seen in RIF.

No ascites is seen.

IMPRESSION:

- **Grade I fatty changes in liver.**
- **Simple left renal cyst.**



Smevada

DR. SANDIP MEVADA
M.D.

DR. ANIRUDDHSINH RAHEVAR
DMRD DNB

DR. RUCHIT SHAH
M.D.

DR. AMISHA PATEL
M.D.

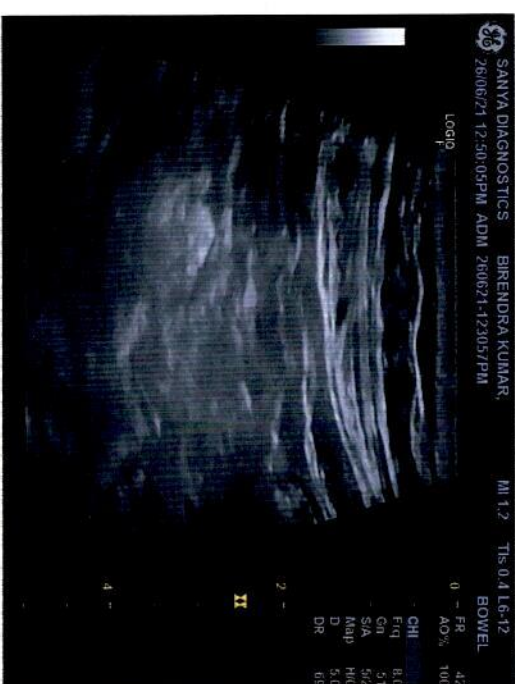
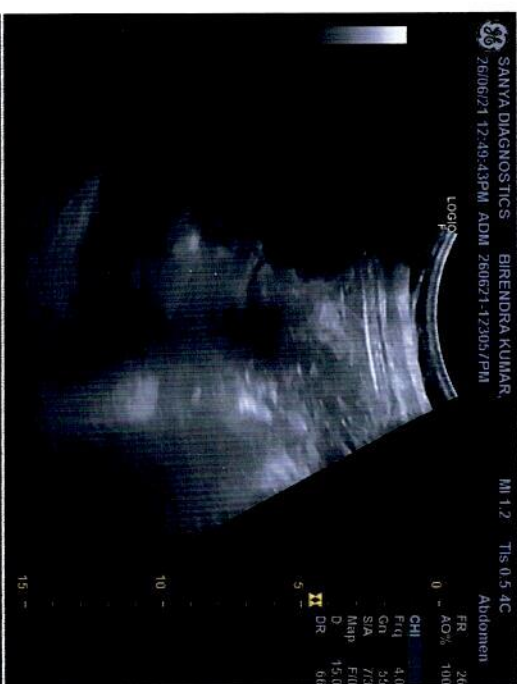
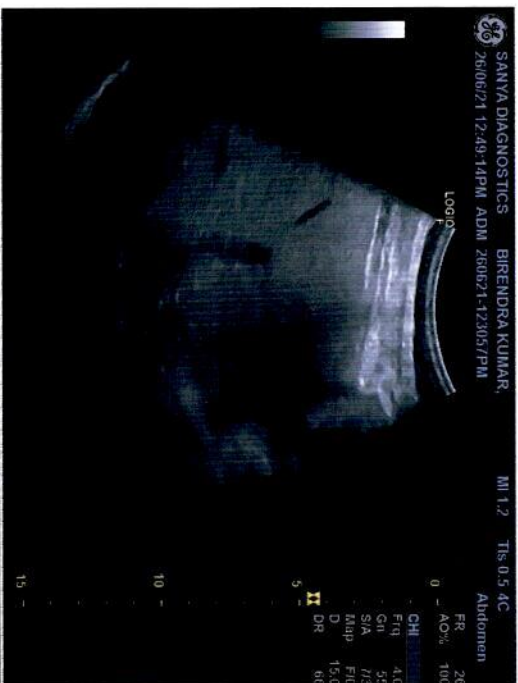
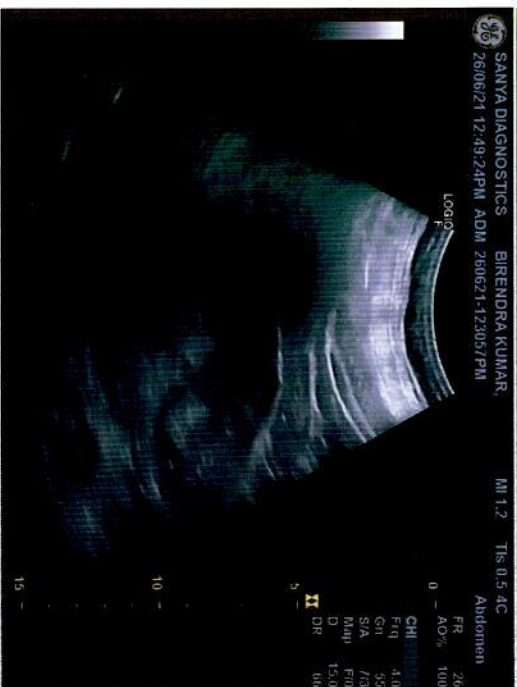



बैंक ऑफ़ बड़ोदा

Bank of Baroda

India's International Bank

नाम

Name

BIRENDRA KUMAR GUPTA

कर्मचारी कूट सं.

E.C. No.

104178

जारीकर्ता प्राधिकारी

Issuing Authority

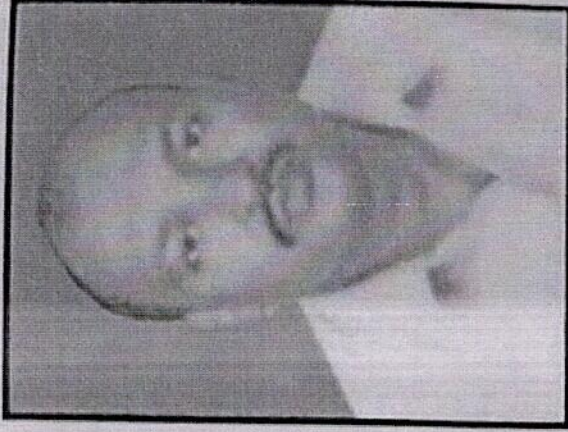

धारक के हस्ताक्षर

Signature of Holder



Summary

PRAMUKH MULTI SPECIALITY HOSPITAL
 NR. RAILWAY CROSSING, MAINNAGAR (E) Ahm. 08.

474/BIRENDR GUPTA 47 Yrs/Male 93 Kg/175 Cms

Date: 26-Jun-2021 10:19:21 AM

Ref. By : BOB
 Medication : DM X 1.5 YEAR
 Objective : LT ACL REPAIR ON 2017

Protocol : BRUCE
 History : RTA 2015 RT WRIST PLATTING IN SITU

Stage	StageTime (Min:Sec)	PhaseTime (Min:Sec)	Speed (mph)	Grade (%)	METs	H.R. (bpm)	B.P. (mmHg)	R.P.P. x100	PVC	Comments
Supine					1.0	93	100/70	93	-	
Supine					1.0	105	100/70	104	-	
HV					1.0	97	100/70	97	-	
Standing					1.0	93	100/70	93	-	
HV					1.0	96	100/70	96	-	
ExStart					1.0	101	100/70	101	-	
Stage 1	3:01	3:02	1.7	10.0	4.7	153	140/90	214	-	
PeakEx	2:10	5:11	2.5	12.0	6.4	164	140/90	229	-	
Recovery	1:00		0.0	0.0	1.0	131	140/90	183	-	
Recovery	4:00		0.0	0.0	1.0	105	126/80	132	-	
Recovery	7:00		0.0	0.0	1.0	103	120/70	123	-	

Findings :

Exercise Time : 5:10 minutes
 Max HR attained : 164 bpm 95% of Max Predictable HR 173
 Max BP : 140/90(mmHg)
 Workload attained : 6.4 (Fair Effort Tolerance)
 No significant ST segment changes noted during exercise or recovery.
 No Angina/Arrhythmia/S3/murmur
 Final Impression : TEST IS BORDERLINE POSITIVE
 Maximum Depression: 3:55

Advice/Comments:

Frank Lewis Gpt

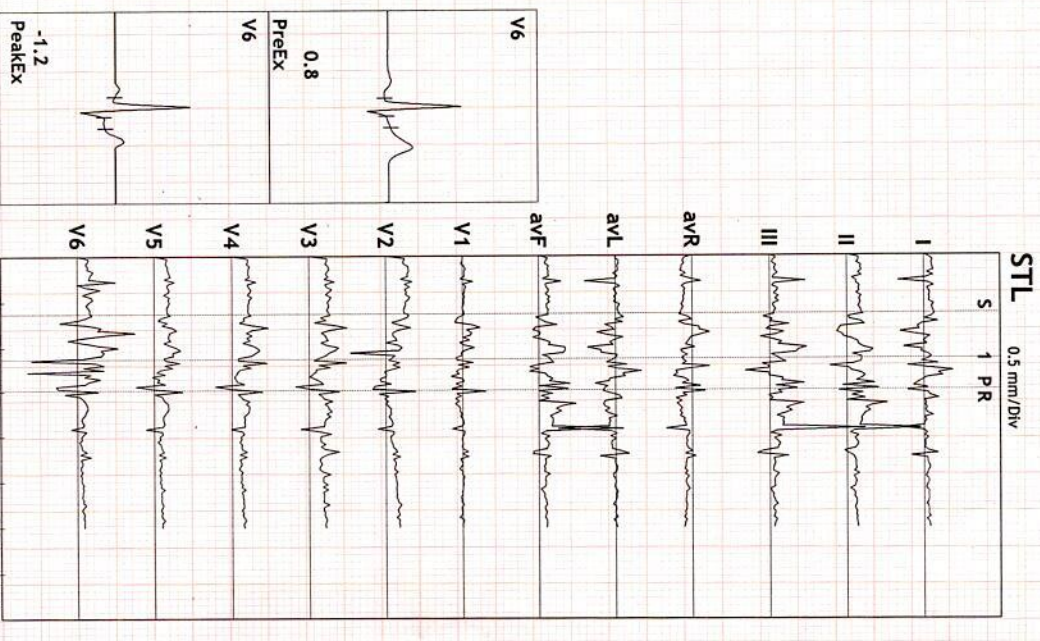

DR. KAMLESH N. SHAH
 M.D. (FICA-USA)
 Reg. No. G-1345
 PRAMUKH MULTI SPECIALITY HOSPITAL
 MAINNAGAR, AHMEDABAD, SHAH



ST Summary

PRAMUKH MULTI SPECIALITY HOSPITAL
NR. RAILWAY CROSSING, MANNIAGAR (E) Ahm. 08.

474/BIRENDR GUPTA 47 Yrs/Male 93 Kg/175 Cms

Date: 26-Jun-2021 10:19:21 AM

Protocol : BRUCE

	I	II	III	avR	avL	avF	V1	V2	V3	V4	V5	V6
STL (mm)	0.5	0.9	0.4	-0.7	0.1	0.7	0.1	1.4	1.2	1.1	0.9	0.7
60 mSecs Post J	0.6	0.9	0.3	-0.8	0.1	0.6	0.1	1.5	1.2	1.1	0.9	1.0
Supine	0.3	0.9	0.6	-0.6	-0.1	0.7	0.1	1.5	1.4	1.3	1.0	0.9
HV	0.4	0.8	0.3	-0.6	0.0	0.6	0.0	1.5	1.3	1.1	0.9	1.0
Standing	0.7	0.8	0.2	-0.7	0.2	0.5	0.0	1.3	1.3	1.0	0.9	0.6
HV	0.6	0.9	0.2	-0.8	0.2	0.6	0.1	1.2	1.3	1.1	0.8	0.8
ExStart	0.5	0.9	0.4	-0.7	0.0	0.7	-0.4	0.4	0.6	0.4	0.6	0.4
Stage 1	0.2	2.0	1.8	-1.1	-0.8	1.9	-0.7	-0.9	0.1	0.0	-0.1	-1.2
PeakEX	0.1	2.6	2.2	-1.0	-0.8	2.4	-0.5	0.0	1.0	0.9	0.9	0.6
Recovery	0.0	0.5	0.5	-0.2	-0.2	0.5	0.0	0.6	1.0	0.7	0.5	0.3
Recovery	0.3	0.5	0.2	-0.4	0.0	0.4	0.0	0.7	1.0	0.7	0.4	0.3
STS	0.7	1.4	0.6	-1.2	0.1	1.0	-0.6	1.4	1.4	1.5	1.5	0.9
mV/Sec.	0.8	1.2	0.4	-1.2	0.2	0.8	-0.6	1.5	1.3	1.3	1.4	0.8
Supine	0.8	1.4	0.5	-1.2	0.2	0.9	-0.4	1.4	1.4	1.4	1.4	0.8
HV	0.6	1.1	0.4	-0.9	0.1	0.8	-0.6	1.4	1.3	1.2	1.3	1.4
Standing	0.9	1.1	0.2	-1.1	0.3	0.6	-0.5	0.9	1.2	1.2	1.2	0.8
HV	0.7	1.3	0.5	-1.0	0.1	0.9	-0.5	0.8	1.4	1.3	1.4	1.0
ExStart	0.5	1.6	1.1	-1.2	-0.3	1.4	-0.6	0.6	2.0	2.1	2.3	3.5
Stage 1	1.1	4.5	3.4	-2.8	-1.2	3.9	-1.7	-0.5	1.2	1.8	2.2	0.3
PeakEX	0.7	2.0	1.6	-2.0	-0.8	1.9	-1.1	0.4	2.2	2.5	2.6	2.1
Recovery	0.4	1.5	1.1	-1.1	-0.3	1.3	-1.0	0.1	1.4	1.4	1.6	1.1
Recovery	0.4	1.3	0.8	-0.9	-0.2	1.2	-0.8	0.0	1.1	1.2	1.2	0.8

STI on Next Page

Grand Room Off



STI	μVs	I	II	III	avR	avL	avF	V1	V2	V3	V4	V5	V6
	Supine	1.3	2.9	1.7	-2.1	-0.2	2.4	1.5	6.2	5.0	4.4	2.9	2.6
	Supine	2.6	4.1	1.6	-3.3	0.5	2.8	1.7	6.4	4.9	4.3	3.5	4.6
	HV	0.7	3.4	2.8	-2.0	-1.1	3.1	1.5	6.6	6.2	5.2	3.6	3.8
	Standing	1.0	3.0	1.6	-2.0	-0.4	2.5	1.2	6.1	5.7	4.6	3.4	3.4
	HV	2.4	3.2	0.9	-2.9	0.8	2.0	1.2	5.8	5.6	4.2	3.4	1.8
	EXStart	2.1	3.2	1.0	-2.5	0.5	2.1	1.2	5.1	5.2	4.1	2.7	2.8
	Stage 1	2.1	3.7	1.3	-2.6	0.3	2.6	-1.6	1.1	0.5	-0.8	0.2	-4.0
	PeakEX	-1.3	4.1	5.4	-1.3	-3.3	4.7	-1.5	-5.3	-2.1	-3.4	-4.2	-8.0
	Recovery	-0.2	12.1	10.3	-2.8	-3.2	11.2	-1.1	-1.4	1.7	0.8	0.5	-0.4
	Recovery	-0.7	1.0	1.6	-0.1	-1.1	1.3	1.4	3.2	3.8	2.2	1.1	0.1
	Recovery	0.8	1.4	0.5	-1.1	0.2	0.9	1.0	4.0	4.2	2.7	1.1	0.7



Linked Medians Report

474/BIRENDR GUPTA HR: 93 bpm
47 Yrs/Male METS: 1.0
93 Kg/175 Cms BP: 100/70
Date: 26-Jun-2021 10:19:21 AM

PRAMUKH MULTI SPECIALITY HOSPITAL
NR. RAILWAY CROSSING, MANINAGAR (E) Ahm. 08.

MPHR: 53% of 173
Speed: 0.0 mph
Grade: 0.0%

BRUCE (1.0-100)HZ
Ex Time 00:44
BLC : On
Notch : On

SUPINE
10.0 mm/mV
25 mm/Sec.

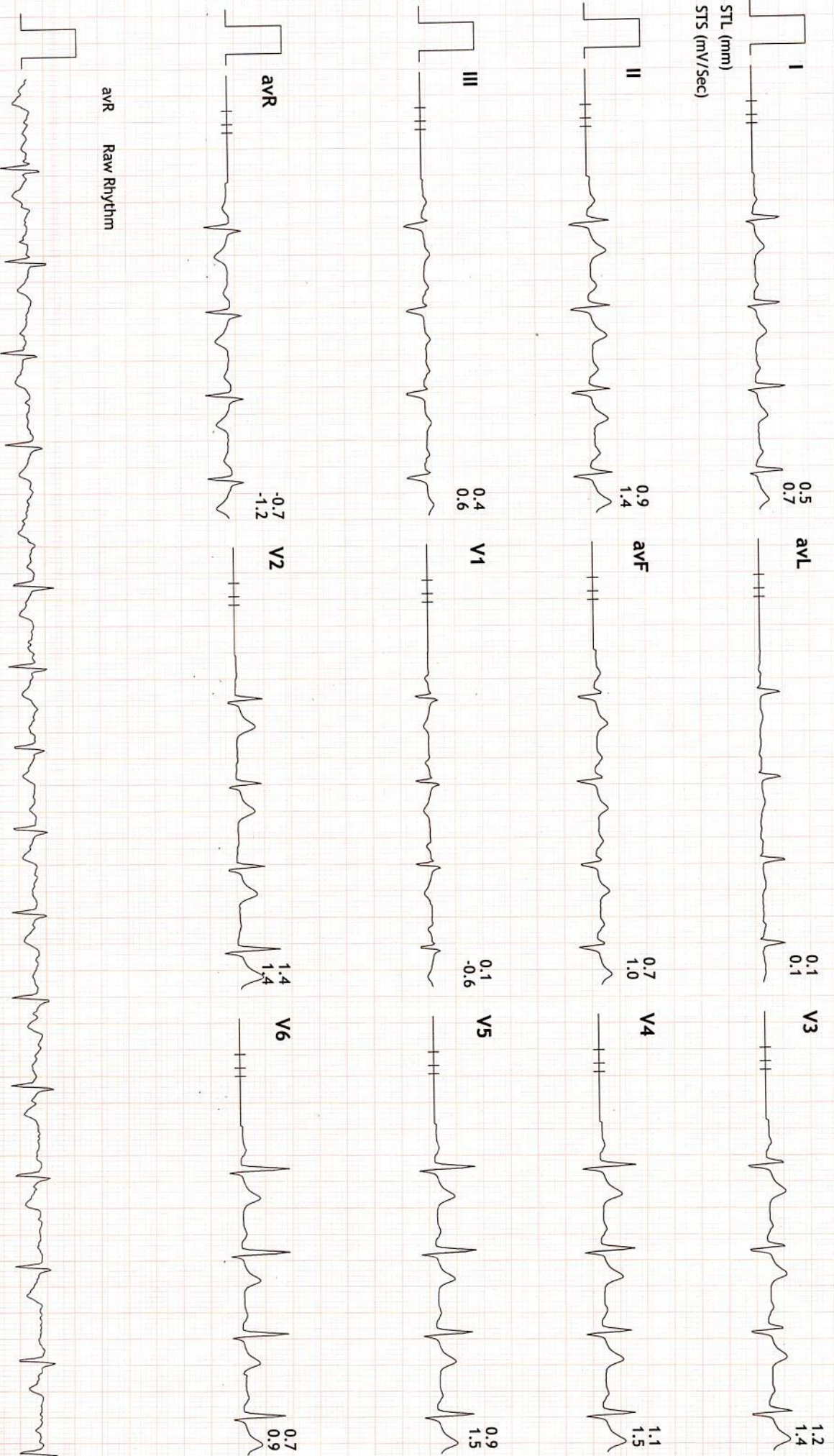

avR Raw Rhythm

Frank Kumar Cyt



Linked Medians Report

474/BIRENDR GUPTA HR: 105 bpm
47 Yrs/Male METS: 1.0
93 Kg/175 Cms BP: 100/70
Date: 26-Jun-2021 10:19:21 AM

PRAMUKH MULTI SPECIALITY HOSPITAL
NR. RAILWAY CROSSING, MANINAGAR (E) Ahm. 08.

MPHR: 60% of 173
Speed: 0.0 mph
Grade: 0.0%

BRUCE (1.0-100)Hz
Ex Time 01:03
BLC :On
Notch :On

SUPINE
10.0 mm/mV
25 mm/Sec.

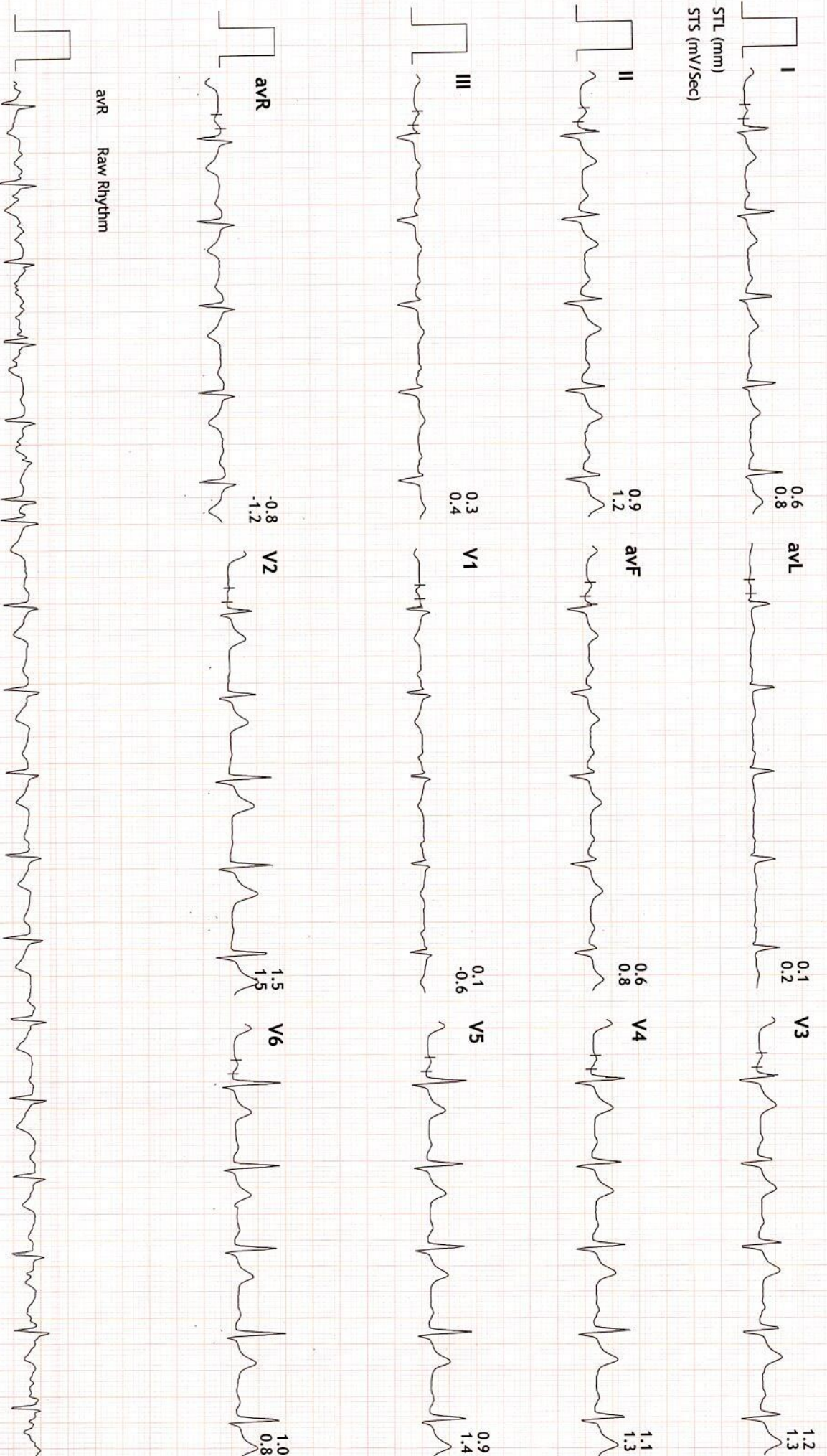



Linked Medians Report

474/BIRENDR GUPTA HR: 93 bpm
47 Yrs/Male METS: 1.0
93 Kg/175 Cms BP: 100/70
Date: 26-Jun-2021 10:19:21 AM

PRAMUKH MULTI SPECIALITY HOSPITAL
NR. RAILWAY CROSSING, MAINNAGAR (E) Ahm. 08.

MPHR: 53% of 173
Speed: 0.0 mph
Grade: 0.0%

BRUCE
(1.0-100)HZ

Ex Time 02:57
BLC : On
Notch : On

STANDING
10.0 mm/mV
25 mm/Sec.

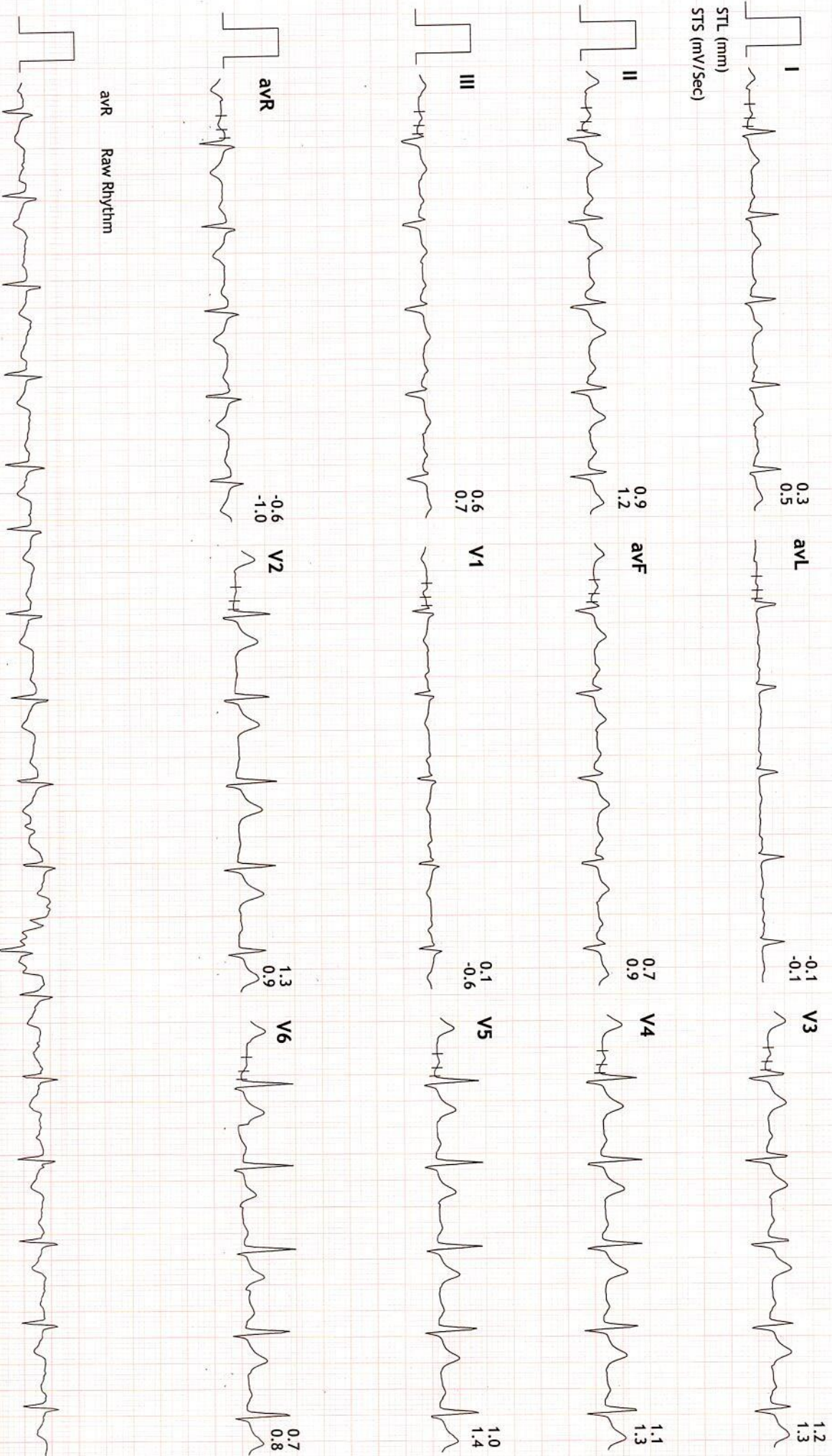

avR Raw Rhythm



Linked Medians Report

PRAMUKH MULTI SPECIALITY HOSPITAL
NR. RAILWAY CROSSING, MANINAGAR (E) Ahm. 08.

474/BIRENDR GUPTA HR: 97 bpm
47 Yrs/Male METS: 1.0
93 Kg/175 Cms BP: 100/70
Date: 26-Jun-2021 10:19:21 AM

MPHR: 56% of 173
Speed: 0.0 mph
Grade: 0.0%

BRUCE (1.0-100)Hz
Ex Time 02:47
BLC : On
Notch : On

HV
10.0 mm/mV
25 mm/Sec.

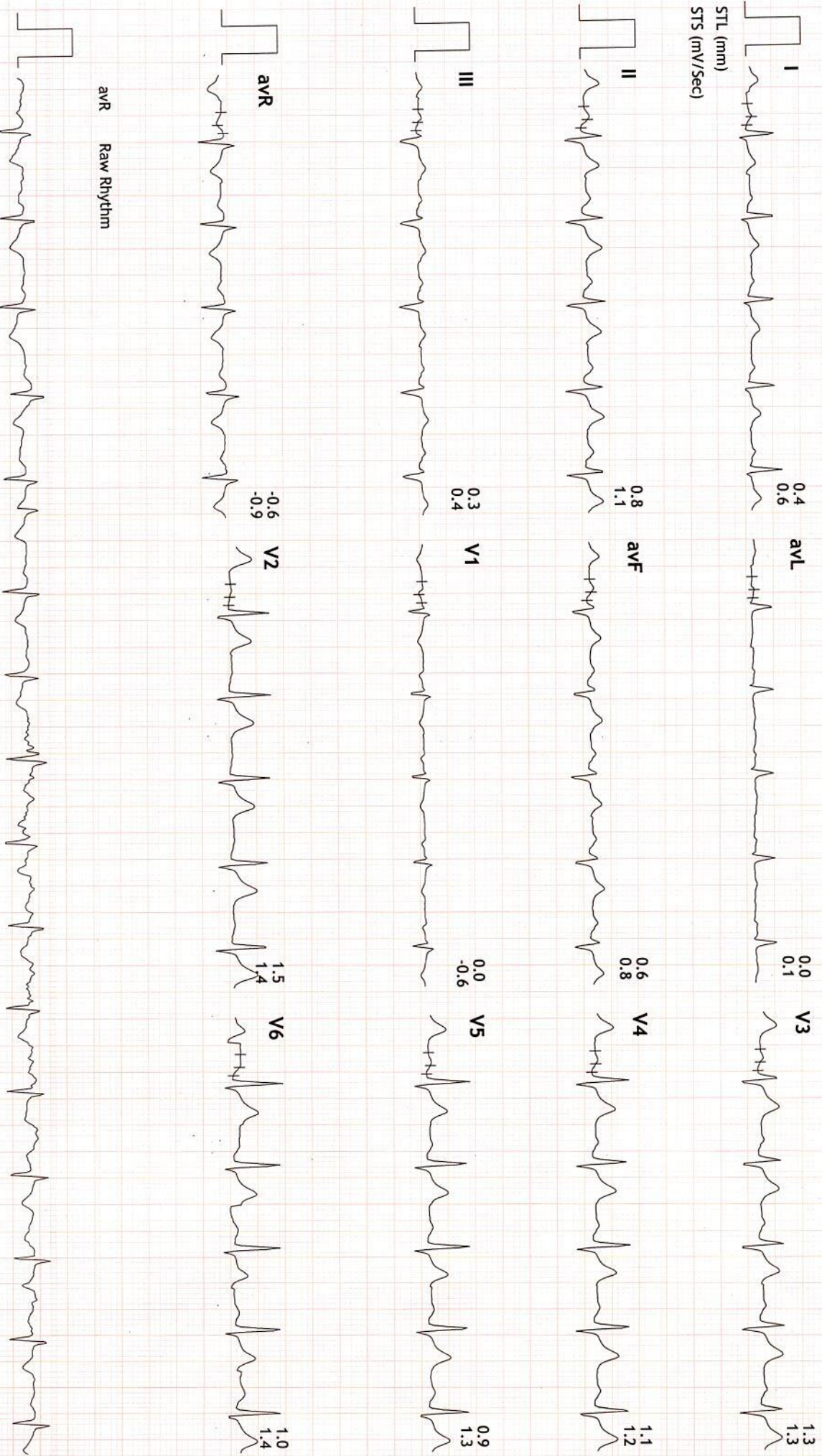

avR Raw Rhythm



Linked Medians Report

PRAMUKH MULTI SPECIALITY HOSPITAL
NR. RAILWAY CROSSING, MANNINAGAR (E) Ahm. 08.

474/BIRENDR GUPTA HR: 96 bpm
47 Yrs/Male METS: 1.0
93 Kg/175 Cms BP: 100/70
Date: 26-Jun-2021 10:19:21 AM

MPHR: 55% of 173
Speed: 0.0 mph
Grade: 0.0%

BRUCE
(1.0-100)Hz

Ex Time 03:15
BLC : On
Notch : On

HV
10.0 mm/mV
25 mm/Sec.

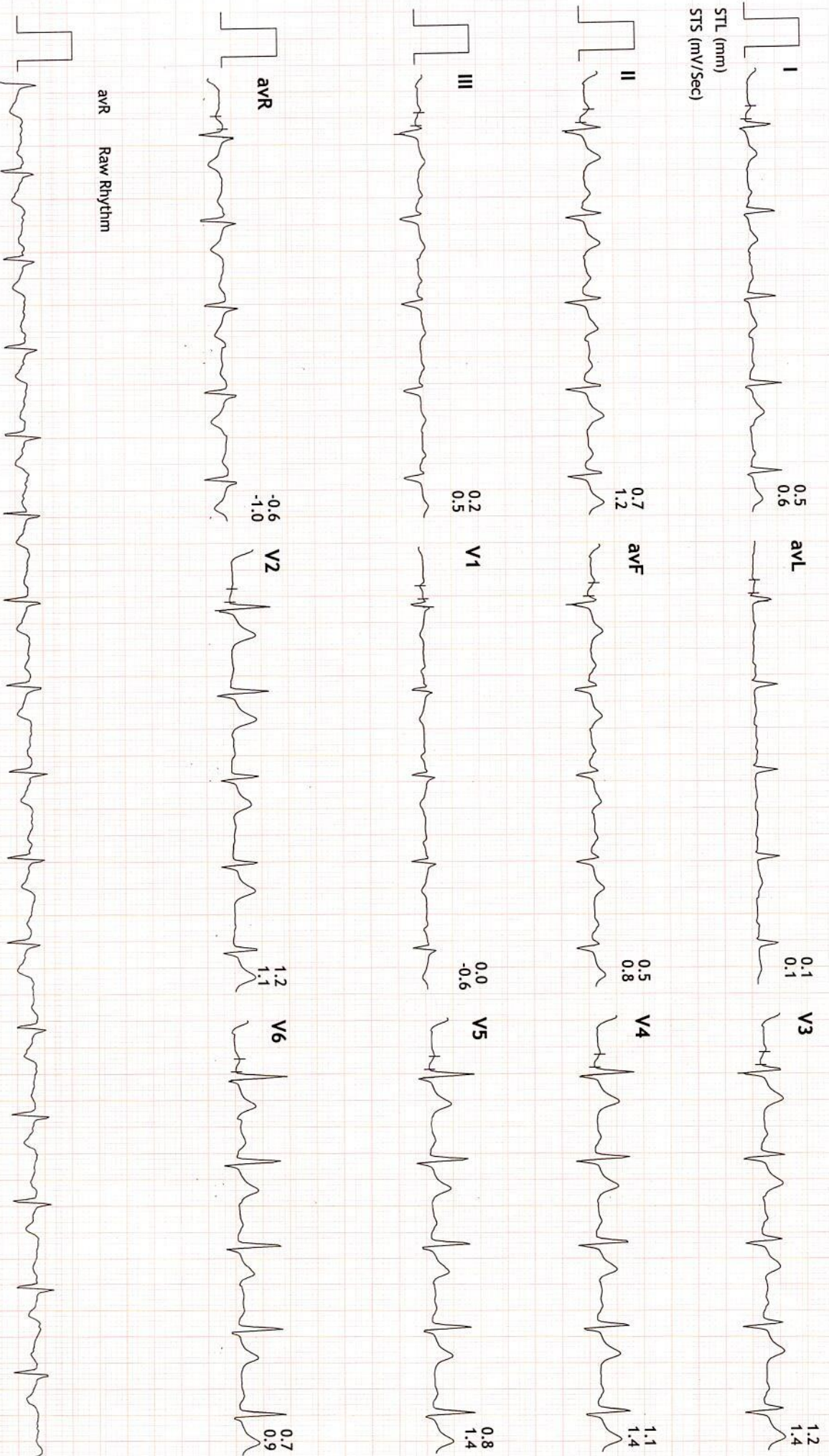



Linked Medians Report

PRAMUKH MULTI SPECIALITY HOSPITAL
NR. RAILWAY CROSSING, MANINAGAR (E) Ahm. 08.

474/BIRENDR GUPTA HR: 101 bpm
47 Yrs/Male METS: 1.0
93 Kg/175 Cms BP: 100/70
Date: 26-Jun-2021 10:19:21 AM

MPHR: 58% of 173
Speed: 0.0 mph
Grade: 0.0%

BRUCE
(1.0-100)Hz

Ex Time 00:00
BLC : On
Notch : On

ExStart
10.0 mm/mV
25 mm/Sec.

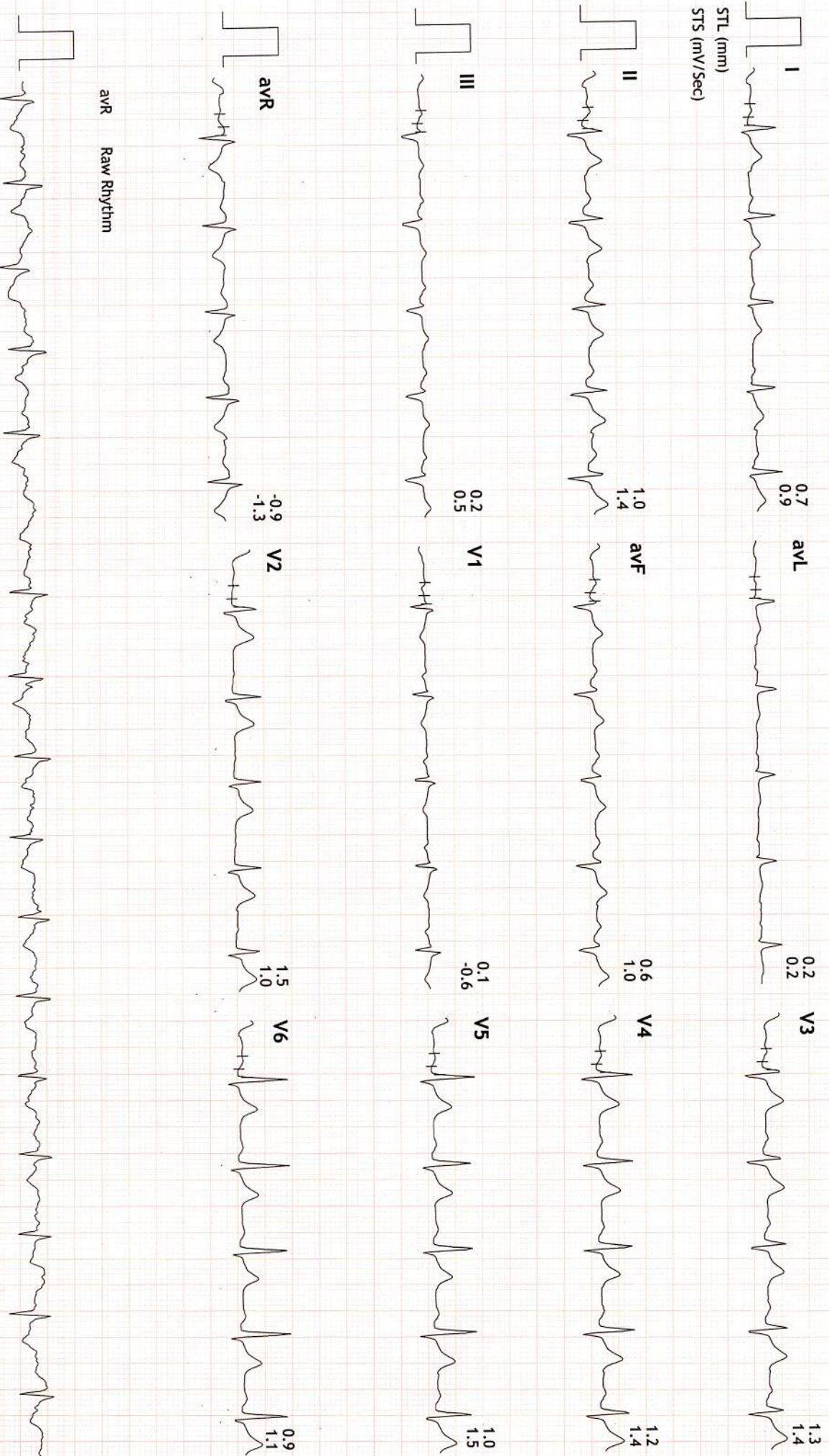

avR Raw Rhythm



Linked Medians Report

PRAMUKH MULTI SPECIALITY HOSPITAL
NR. RAILWAY CROSSING, MANINAGAR (E) Ahm. 08.

474/BIRENDR GUPTA HR: 153 bpm
47 Yrs/Male METS: 4.7
93 Kg/175 Cms BP: 140/90
Date: 26-Jun-2021 10:19:21 AM

MPPHR: 88% of 173
Speed: 1.7 mph
Grade: 10.0%

BRUCE (1.0-100)Hz
Ex Time 03:00
BLC : On
Notch : On

Stage 1 (03:00)
10.0 mm/mV
25 mm/Sec.

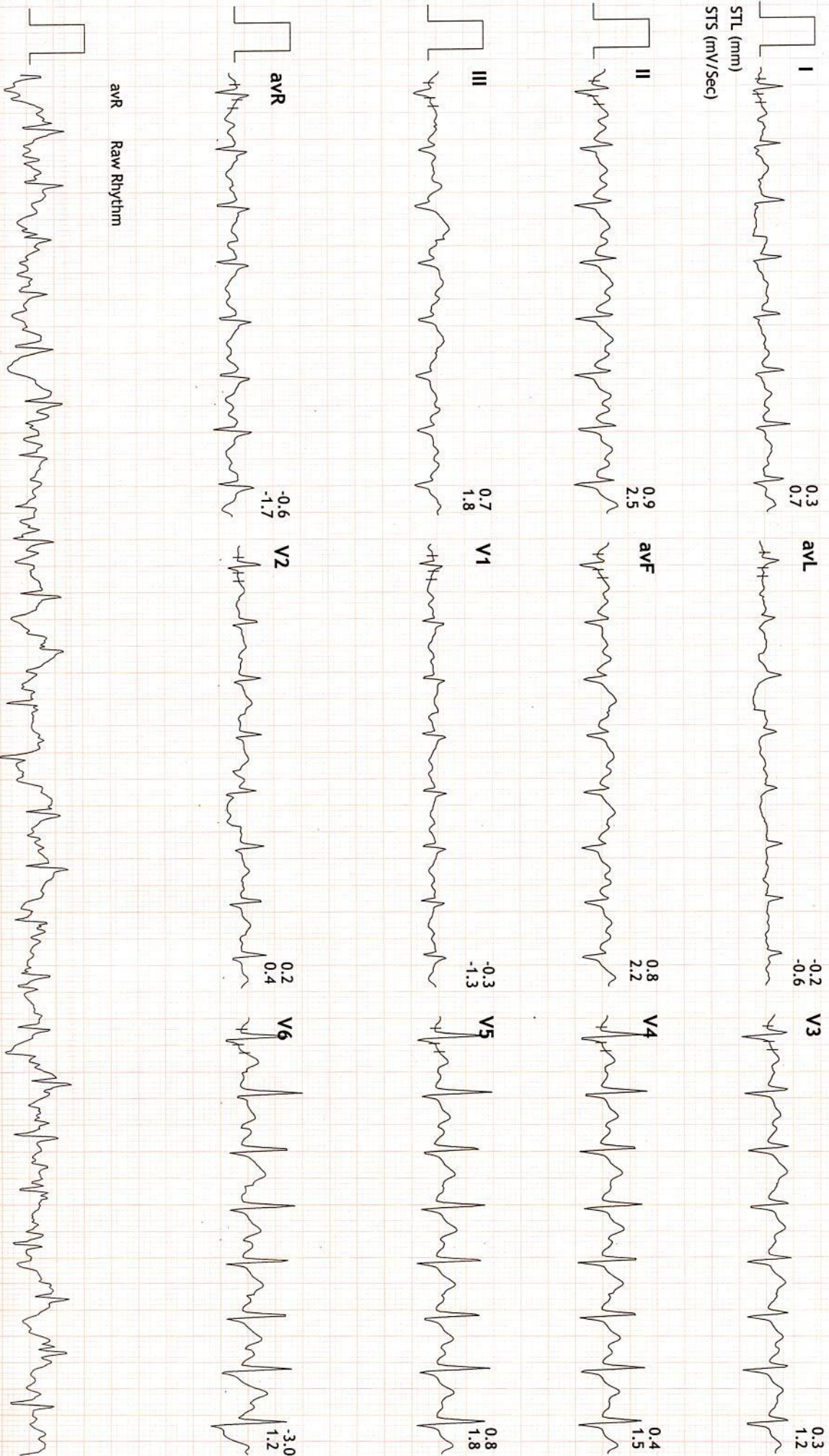



Linked Medians Report

PRAMUKH MULTI SPECIALITY HOSPITAL
NR. RAILWAY CROSSING, MAINNAGAR (E) Ahm. 08.

474/BIRENDR GUPTA HR: 164 bpm
47 Yrs/Male METS: 6.4
93 Kg/175 Cms BP: 140/90
Date: 26-Jun-2021 10:19:21 AM

MPPHR: 94% of 173
Speed: 2.5 mph
Grade: 12.0%

BRUCE
(1.0-100)Hz

Ex Time 05:09
BLC : On
Notch : On

PeakEx
10.0 mm/mV
25 mm/Sec.

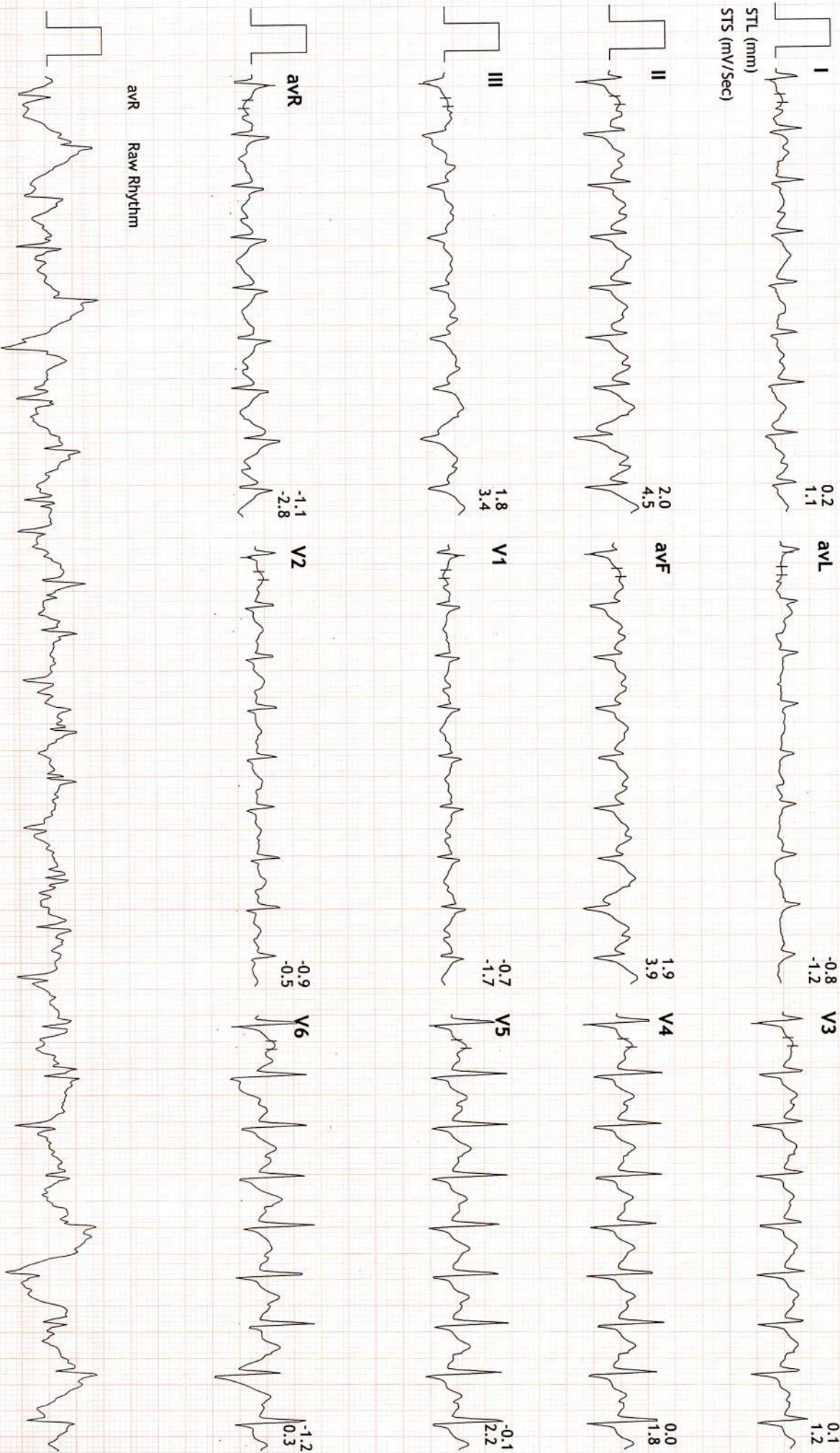

avR Raw Rhythm



Linked Medians Report

PRAMUKH MULTI SPECIALITY HOSPITAL
NR. RAILWAY CROSSING, MAINNAGAR (E) Ahm. 08.

474/BIRENDR GUPTA HR: 101 bpm
47 Yrs/Male METS: 1.0
93 Kg/175 Cms BP: 126/80
Date: 26-Jun-2021 10:19:21 AM

MPHR: 58% of 173
Speed: 0.0 mph
Grade: 0.0%

BRUCE
(1.0-100)Hz

Ex Time 05:09
BLC : On
Notch : On

Recovery : (02:59)
10.0 mm/mV
25 mm/Sec.

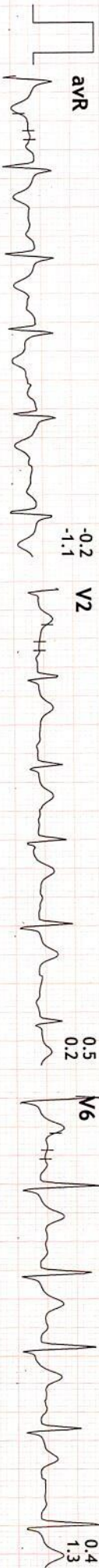
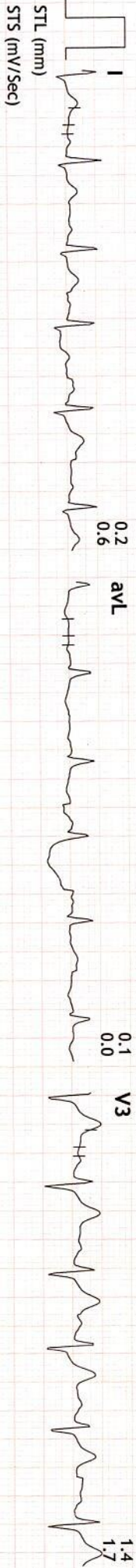



Linked Medians Report

PRAMUKH MULTI SPECIALITY HOSPITAL
NR. RAILWAY CROSSING, MANINAGAR (E) Ahm. 08.

474/BIRENDR GUPTA HR: 101 bpm
47 Yrs/Male METS: 1.0
93 Kg/175 Cms BP: 120/70
Date: 26-Jun-2021 10:19:21 AM

MPHR:58% of 173
Speed: 0.0 mph
Grade: 0.0%

BRUCE
(1.0-100)Hz

Ex Time 05:09
BLC : On
Notch : On

Recovery : (05:59)
10.0 mm/mV
25 mm/Sec.

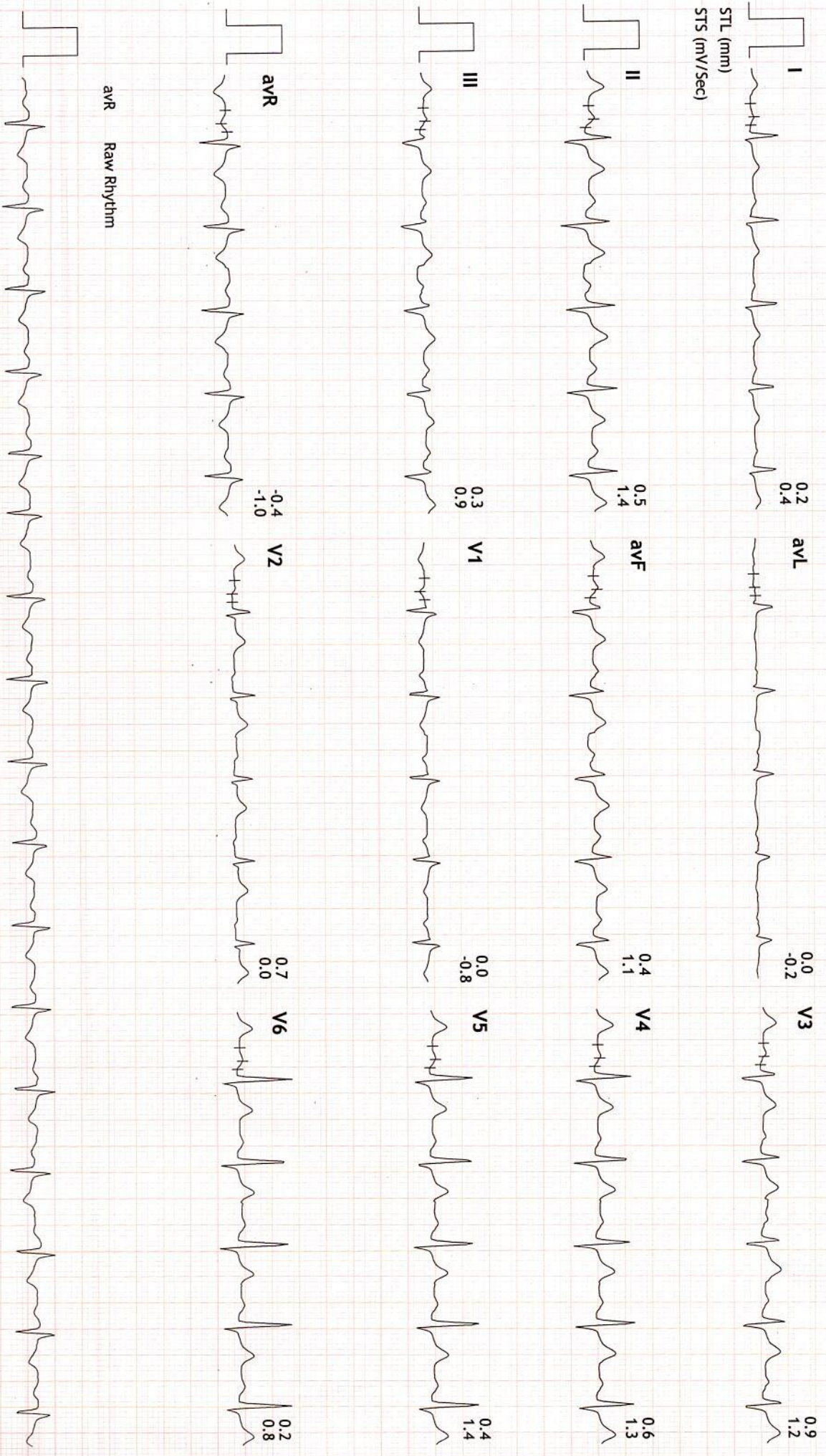

avR Raw Rhythm



Linked Medians Report

PRAMUKH MULTI SPECIALITY HOSPITAL
NR. RAILWAY CROSSING, MANINAGAR (E) Ahm. 08.

474/BIRENDR GUPTA HR: 100 bpm
47 Yrs/Male METS: 1.0
93 Kg/175 Cms BP: 120/70
Date: 26-Jun-2021 10:19:21 AM

MPHR: 57% of 173
Speed: 0.0 mph
Grade: 0.0%

BRUCE
(1.0-100)Hz
Ex Time 05:09
BLC : On
Notch : On

Recovery : (08:59)
10.0 mm/mV
25 mm/Sec.

