

CONCLUSION OF HEALTH CHECKUP

ECU Number : 2804

Age : 30

Weight : 44

Date : 08/04/2023

MR Number : 23204533

Sex : Female

Ideal Weight : 52

Patient Name: ADITIKUMARI

Height : 150

BMI : 19.56

Tot Iivogen 2 (3u)
0 - 1 - u
Admed

Tot Thyronorm 25mg
1 - 0 - 0

| Ca vit D
Ca vit B12

Dr. Manish Mittal

Internal Medicine

Note : General Physical Examination & routine Investigations included in the Health Checkup have certain limitations and may not be able to detect all the latent and asymptomatic diseases.

Smult vit

ECU Number : 2804

Age : 30

Weight : 44

MR Number : 23204533

Sex : Female

Ideal Weight : 52

Patient Name : ADITIKUMARI

Height : 150

BMI : 19.56

Date : 08/04/2023

Ophthalmic Check Up :

Right

Left

Ext Exam

NIL

Vision Without Glasses

.

.

Vision With Glasses

6/6 N.5

6/6 N.5

Final Correction

NA

NA

Fundus

NORMAL

Colour Vision

NORMAL

Advice

NIL

Orthopaedic Check Up :

Ortho Consultation

Ortho Advice

ENT Check Up :

Ear

Nose

Throat

Hearing Test

ENT Advice

General Surgery Check Up :

General Surgery

Abdominal Lump

Hernia

External Genitals

PVR

Proctoscopy

Any Other

Surgical Advice



Patient Name : Mrs. ADITIKUMARI Type : OPD
 Gender / Age : Female / 30 Years 10 Months 3 Days Request No. : 120555
 MR No / Bill No. : 23204533 / 241002301 Request Date : 08/04/2023 10:32 AM
 Consultant : Dr. Manish Mittal Collection Date : 08/04/2023 10:31 AM
 Location : OPD Approval Date : 08/04/2023 03:49 PM

CBC + ESR

Test	Result	Units	Biological Ref. Range
Haemoglobin.			
Haemoglobin	9.8	gm/dL	12 - 15
Red Blood Cell Count (T-RBC)	3.60	mill/cmm	3.8 - 4.8
Hematocrit (HCT)	31.2	%	36 - 46
Mean Corpuscular Volume (MCV)	86.7	fl	83 - 101
Mean Corpuscular Haemoglobin (MCH)	27.2	pg	27 - 32
MCH Concentration (MCHC)	31.4	%	31.5 - 34.5
Red Cell Distribution Width (RDW-CV)	14.9	%	11.6 - 14
Red Cell Distribution Width (RDW-SD)	47.9	fl	39 - 46
Total Leucocyte Count (TLC)			
Total Leucocyte Count (TLC)	5.13	thou/cmm	4 - 10
Differential Leucocyte Count			
Polymorphs	56	%	40 - 80
Lymphocytes	36	%	20 - 40
Eosinophils	2	%	1 - 6
Monocytes	6	%	2 - 10
Basophils	0	%	0 - 2
Polymorphs (Abs. Value)	2.88	thou/cmm	2 - 7
Lymphocytes (Abs. Value)	1.82	thou/cmm	1 - 3
Eosinophils (Abs. Value)	0.09	thou/cmm	0.2 - 0.5
Monocytes (Abs. Value)	0.32	thou/cmm	0.2 - 1
Basophils (Abs. Value)	0.02	thou/cmm	0.02 - 0.1
Immature Granulocytes	0.0	%	1 - 3 : Borderline > 3 : Significant
Platelet Count			
Platelet Count	143	thou/cmm	150 - 410
Smear evaluation	Adequate		
Remarks	few large platelets seen.		
ESR	18	mm/1 hr	0 - 12

Test Results are dependent on a number of variables & technical limitations. Hence, it is advised to correlate with clinical findings and other related investigations before any firm opinion is made. Request / Order may be retested.

365 Days / 24 Hours Laboratory Services

Home Collection Facility Available
(Mon To Sat 8:00 am to 5:00 pm)



BHAILAL AMIN
GENERAL HOSPITAL

ESTD. 1964

📍 Bhaialal Amin Marg, Gorwa, Vadodara, Gujarat 390003.

🌐 www.baghospital.com | ☎ 0265-677 6222, 255 6222 | Follow us : 📱 📺

DEPARTMENT OF LABORATORY MEDICINE

Patient Name	: Mrs. ADITIKUMARI	Type	: OPD
Gender / Age	: Female / 30 Years 10 Months 3 Days	Request No.	: 120555
MR No / Bill No.	: 23204533 / 241002301	Request Date	: 08/04/2023 10:32 AM
Consultant	: Dr. Manish Mittal	Collection Date	: 08/04/2023 10:31 AM
Location	: OPD	Approval Date	: 08/04/2023 03:49 PM

CBC + ESR

Immature Granulocyte (IG) count is a useful early marker of infection or inflammation, even when other markers are normal. It is an early and rapid discrimination of bacterial from viral infections. It is also increased in patients on steroid therapy / chemotherapy or haematological malignancy. High IG is always pathological; except in pregnancy and neonates of < 7 days.
Method : HB by Non-Cyanide Hemoglobin analysis method. HCT by RBC pulse height detection method. RBC, TLC & PLC are by Particle Count by Electrical Impedance In Cell Counter. Optical Platelets by Fluorescent + Laser Technology. MCV, MCH, MCHC, RDW (CV & SD) are calculated parameter. DLC by Flowcytometry method using semi-conductor Laser+Smear verification. ESR on Ves metic 20, comparable to Westergrens method and in accordance to ICSH reference method.

--- End of Report ---

Dr. Sejal Odedra
M.D.Pathology

Test Results are dependent on a number of variables & technical limitations. Hence, it is advised to correlate with clinical findings and other related investigations before any firm opinion is made. Recheck / retest may be requested.

365 Days / 24 Hours Laboratory Services

Home Collection Facility Available
(Mon To Sat 8:00 am to 5:00 pm)



BHAILAL AMIN
GENERAL HOSPITAL

📍 Bhaial Amin Marg, Gorwa, Vadodara, Gujarat 390003
🌐 www.baghospital.com | 📞 0265-677 6222, 255 6222 | Follow us : 📱 📺

DEPARTMENT OF LABORATORY MEDICINE

Patient Name : Mrs. ADITIKUMARI Type : OPD
Gender / Age : Female / 30 Years 10 Months 3 Days Request No. : 120555
MR No / Bill No. : 23204533 / 241002301 Request Date : 08/04/2023 10:32 AM
Consultant : Dr. Manish Mittal Collection Date : 08/04/2023 10:31 AM
Location : OPD Approval Date : 08/04/2023 03:23 PM

Haematology

<u>Test</u>	<u>Result</u>	<u>Units</u>	<u>Biological Ref. Range</u>
Blood Group			
ABO system	B		
Rh system.	Positive		

By Gel Technology / Tube Agglutination Method
Note :

- This blood group has been done with new sensitive Gel Technology using both Forward and Reverse Grouping Card with Autocontro
- This method check`s group both on Red blood cells and in Serum for "ABO" group.

---- End of Report ----

Dr. Sejal Odedra
M.D.Pathology

Test Results are dependent on a number of variables & technical limitations. Hence, it is advised to correlate with clinical findings and other related investigations before any firm opinion is made. Retest / retest may be requested.

ECU Number : 2804

Age : 30

Weight : 44

Date : 08/04/2023

MR Number : 23204533

Sex : Female

Ideal Weight : 52

Patient Name : ADITIKUMARI

Height : 150

BMI : 19.56

Past H/O : H/O :- THYROID :- STOPPED MEDICATION
H/O :- LSCS :- 2017

Present H/O : C/O:- PILES SINCE 3-4 MONTHS

Family H/O : NO F/H/O ANY MAJOR ILLNESS

Habits : NO HABITS

Gen.Exam. : G.C.GOOD

B.P : 120/80 mm Hg

Pulse : 82/MIN REG

Others : SPO2-99%

C.V.S : NAD

R.S. : NAD

Abdomen : NP

Spleen : NP

Skin : NAD

C.N.S : NAD

Advice :

365 Days / 24 Hours Laboratory Services

Home Collection Facility Available
(Mon To Sat 8:00 am to 5:00 pm)



BHAILAL AMIN
GENERAL HOSPITAL

ESTD. 1964

📍 Bhaial Amin Marg, Gorwa, Vadodara, Gujarat 390003.

🌐 www.baghospital.com | 📞 0265-677 6222, 255 6222 | Follow us : 📱 📺

DEPARTMENT OF LABORATORY MEDICINE

Patient Name : Mrs. ADITIKUMARI Type : OPD
Gender / Age : Female / 30 Years 10 Months 3 Days Request No. : 120555
MR No / Bill No. : 23204533 / 241002301 Request Date : 08/04/2023 10:32 AM
Consultant : Dr. Manish Mittal Collection Date : 08/04/2023 10:31 AM
Location : OPD Approval Date : 08/04/2023 03:23 PM

Fasting Plasma Glucose

Test	Result	Units	Biological Ref. Range
Fasting Plasma Glucose			
Fasting Plasma Glucose	91	mg/dL	70 - 110
Post Prandial 2 Hr. Plasma Glucose	113	mg/dL	70 - 140

P: Hexokinase method on RXL Dade Dimension

---- End of Report ----

Dr. Sejal Odedra
M.D.Pathology

Test Results are dependent on a number of variables & technical limitations. Hence, it is advised to correlate with clinical findings and other related investigations before any firm opinion is made. Recheck / retest may be requested.



Patient Name : Mrs. ADITIKUMARI Type : OPD
 Gender / Age : Female / 30 Years 10 Months 3 Days Request No. : 120555
 MR No / Bill No : 23204533 / 241002301 Request Date : 08/04/2023 10:32 AM
 Consultant : Dr. Manish Mittal Collection Date : 08/04/2023 10:31 AM
 Location : OPD Approval Date : 08/04/2023 03:56 PM

HbA1c (Glycosylated Hb)

Test	Result	Units	Biological Ref. Range
HbA1c (Glycosylated Hb)			
Glycosylated Hemoglobin (HbA1c)	4.8	%	
estimated Average Glucose (e AG) *	91.06	mg/dL	

(Method:

By Automated HPLC analyser on D-10 Biorad. NGSP Certified, US-FDA approved, Traceable to IFCC reference method.

* Calculated valued for past 60 days, derived from HbA1c %, based on formula recommended by the A1c - Derived Average Glucose study from ADA and EASD funded The ADAG trial.

Guidelines for Interpretation:

Indicated Glycemic control of previous 2-3 months

HbA1c%	e AG (mg/dl)	Glycemic control
> 8	> 183	Action suggested...High risk of developing long-term complications. Action suggested, depends on individual patient circumstances
7 - 8	154 - 183	Good
< 7	< 154	Goal...Some danger of hypoglycemic reaction in type I Diabetics. Some Glucose intolerant individuals and Sub-Clinical diabetics may demonstrate (elevated) HbA1c in this area.
6 - 7	126 - 154	Near Normal
< 6	< 126	Nondiabetic level)

---- End of Report ----

Dr. Sejal Odedra
M.D.Pathology



Patient Name : Mrs. ADITIKUMARI Type : OPD
 Gender / Age : Female / 30 Years 10 Months 3 Days Request No. : 120555
 MR No / Bill No. : 23204533 / 241002301 Request Date : 08/04/2023 10:32 AM
 Consultant : Dr. Manish Mittal Collection Date : 08/04/2023 10:31 AM
 Location : OPD Approval Date : 08/04/2023 03:23 PM

Complete Lipid Profile

Test	Result	Units	Biological Ref. Range
Complete Lipid Profile			
Appearance	Clear		
Triglycerides (By Lipase / Glycerol dehydrogenase on RXL Dade Dimension < 150 Normal 150-199 Borderline High 200-499 High > 499 Very High)	57	mg/dL	1 - 150
Total Cholesterol (By enzymatic colorimetric method on RXL Dade Dimension <200 mg/dL - Desirable 200-239 mg/dL - Borderline High > 239 mg/dL - High)	161	mg/dL	1 - 200
HDL Cholesterol (By Direct homogenous technique, modified enzymatic non-immunological method on RXL Dade Dimension < 40 Low > 60 High)	57	mg/dL	40 - 60
Non HDL Cholesterol (calculated) Non- HDL Cholesterol < 130 Desirable 139-159 Borderline High 160-189 High > 191 Very High)	104	mg/dL	1 - 130
LDL Cholesterol (By Direct homogenous technique, modified enzymatic non-immunological method on RXL Dade Dimension < 100 Optimal 100-129 Near / above optimal 130-159 Borderline High 160-189 High > 189 Very High)	88	mg/dL	1 - 100
VLDL Cholesterol (calculated)	11.4	mg/dL	12 - 30
LDL Ch. / HDL Ch. Ratio	1.54		2.1 - 3.5
T. Ch./HDL Ch. Ratio (Recent NECP / ATP III Guidelines / Classification (mg/dl) :)	2.82		3.5 - 5

---- End of Report ----

Dr. Sejal Odedra
M.D.Pathology



Patient Name : Mrs. ADITIKUMARI Type : OPD
 Gender / Age : Female / 30 Years 10 Months 3 Days Request No. : 120555
 MR No / Bill No. : 23204533 / 241002301 Request Date : 08/04/2023 10:32 AM
 Consultant : Dr. Manish Mittal Collection Date : 08/04/2023 10:31 AM
 Location : OPD Approval Date : 08/04/2023 03:23 PM

Liver Function Test (LFT)

Test	Result	Units	Biological Ref. Range
Bilirubin			
Bilirubin - Total	0.50	mg/dL	0 - 1
Bilirubin - Direct	0.13	mg/dL	0 - 0.3
Bilirubin - Indirect	0.37	mg/dL	0 - 0.7
<i>(By Diazotized sulfanilic acid on RXL Dade Dimension.)</i>			
Aspartate Aminotransferase (SGOT/AST)	22	U/L	13 - 35
<i>(By IFCC UV kinetic method on RXL Dade Dimension.)</i>			
Alanine Aminotransferase (SGPT/ALT)	20	U/L	14 - 59
<i>(By IFCC UV kinetic method on RXL Dade Dimension.)</i>			
Alkaline Phosphatase	112	U/L	42 - 98
<i>(BY PNPP AMP method on RXL Dade Dimension.)</i>			
Gamma Glutamyl Transferase (GGT)	17	U/L	5 - 55
<i>(By IFCC method on RXL Dade Dimension.)</i>			
Total Protein			
Total Proteins	7.82	gm/dL	6.4 - 8.2
Albumin	3.95	gm/dL	3.4 - 5
Globulin	3.87	gm/dL	3 - 3.2
A : G Ratio	1.02		1.1 - 1.6
<i>(By Biuret endpoint and Bromocresol purple method on RXL Dade Dimension.)</i>			

---- End of Report ----

Dr. Sejal Odedra
M.D.Pathology

365 Days / 24 Hours Laboratory Services

Home Collection Facility Available
(Mon To Sat 8:00 am to 5:00 pm)



BHAILAL AMIN
GENERAL HOSPITAL

📍 Bhailal Amin Marg, Gorwa, Vadodara, Gujarat 390003

🌐 www.baghospital.com | ☎ 0265-677 6222, 255 6222 | Follow us : 📱 📺

DEPARTMENT OF LABORATORY MEDICINE

Patient Name : Mrs. ADITIKUMARI
Gender / Age : Female / 30 Years 10 Months 3 Days
MR No / Bill No. : 23204533 / 241002301
Consultant : Dr. Manish Mittal
Location : OPD

Type : OPD
Request No. : 120555
Request Date : 08/04/2023 10:32 AM
Collection Date : 08/04/2023 10:31 AM
Approval Date : 08/04/2023 03:23 PM

Renal Function Test (RFT)

Test	Result	Units	Biological Ref. Range
Urea (By Urease Kinetic method on RXL Dade Dimension)	17	mg/dL	10 - 45
Creatinine (By Modified Kinetic Jaffe Technique)	0.62	mg/dL	0.6 - 1.1
Estimate Glomerular Filtration rate (Ref. range : > 60 ml/min for adults between age group of 18 to 70 yrs. eGFR Calculated by IDMS Traceable MDRD Study equation. Reporting of eGFR can help facilitate early detection of CKD. By Modified Kinetic Jaffe Technique)	More than 60		
Uric acid (By Uricase / Catalase method on RXL Siemens)	2.3	mg/dL	2.2 - 5.8

— End of Report —

Dr. Sejal Odedra
M.D.Pathology

Test Results are dependent on a number of variables & technical limitations. Hence, it is advised to correlate with clinical findings and other related investigations before any firm opinion is made. Recheck / retest may be requested.



Patient Name : Mrs. ADITIKUMARI
 Gender / Age : Female / 30 Years 10 Months 3 Days
 MR No / Bill No. : 23204533 / 241002301
 Consultant : Dr. Manish Mittal
 Location : OPD

Type : OPD
 Request No. : 120555
 Request Date : 08/04/2023 10:32 AM
 Collection Date : 08/04/2023 10:31 AM
 Approval Date : 08/04/2023 03:23 PM

Thyroid Hormone Study

Test	Result	Units	Biological Ref. Range
------	--------	-------	-----------------------

Triiodothyronine (T3)	1.45	ng/ml	
-----------------------	------	-------	--

(Done by 4th generation electrochemiluminescence based method on automated immunoassay / Cobas e 411.

Reference interval (ng/ml)

1 - 3 days : 0.1 - 7.4
 1-11 months : 0.1 - 2.45
 1-5 years : 0.1 - 2.7
 6-10 years : 0.9 - 2.4
 11-15 years : 0.8 - 2.1
 16-20 years : 0.8 - 2.1
 Adults (20 - 50 years) : 0.7 - 2.0
 Adults (> 50 years) : 0.4 - 1.8
 Pregnancy (in last 5 months) : 1.2 - 2.5

(Reference : Tietz - Clinical guide to laboratory test, 4th edition))

Thyroxine (T4)	7.60	mcg/dL	
----------------	------	--------	--

(Done by 4th generation electrochemiluminescence based method on automated immunoassay / Cobas e 411.

Reference interval (mcg/dL)

1 - 3 days : 11.8 - 22.6
 1 - 2 weeks : 9.8 - 16.6
 1 - 4 months : 7.2 - 14.4
 4 - 12 months : 7.8 - 16.5
 1-5 years : 7.3 - 15.0
 5 - 10 years : 6.4 - 13.3
 10 - 20 years : 5.6 - 11.7
 Adults / male : 4.6 - 10.5
 Adults / female : 5.5 - 11.0
 Adults (> 60 years) : 5.0 - 10.7

(Reference : Tietz - Clinical guide to laboratory test, 4th edition))

Thyroid Stimulating Hormone (US-TSH)	6.04	microIU/ml	
--------------------------------------	------	------------	--

(Done by 4th generation electrochemiluminescence based method on automated immunoassay / Cobas e 411.

Reference interval (microIU/ml)

Infants (1-4 days) : 1.0 - 39
 2-20 weeks : 1.7 - 9.1
 5 months - 20 years : 0.7 - 6.4
 Adults (21 - 54 years) : 0.4 - 4.2
 Adults (> 55 years) : 0.5 - 8.9
 Pregnancy :
 1st trimester : 0.3 - 4.5
 2nd trimester : 0.5 - 4.6
 3rd trimester : 0.8 - 5.2

(Reference : Tietz - Clinical guide to laboratory test, 4th edition))

— End of Report —

Dr. Sejal Odedra
M.D.Pathology

365 Days / 24 Hours Laboratory Services

Home Collection Facility Available
(Mon To Sat 8:00 am to 5:00 pm)



BHAILAL AMIN
GENERAL HOSPITAL

ESTD. 1964

📍 Bhaikal Amin Marg, Gorwa, Vadodara, Gujarat 390003.

🌐 www.baghospital.com | ☎ 0265-677 6222, 255 6222 | Follow us : 📱📺

DEPARTMENT OF LABORATORY MEDICINE

Patient Name : Mrs. ADITIKUMARI Type : OPD
Gender / Age : Female / 30 Years 10 Months 3 Days Request No. : 120555
MR No / Bill No : 23204533 / 241002301 Request Date : 08/04/2023 10:32 AM
Consultant : Dr. Manish Mittal Collection Date : 08/04/2023 10:31 AM
Location : OPD Approval Date : 08/04/2023 04:14 PM

Pap Smear

Test Result Units Biological Ref. Range

Pap Smear Pap Smear Screening Report / Cervico-Vaginal Cytology...

Cyto No : P/ 681/23
Received at 02.35 pm.

Clinical Details : No complain
P/V findings : Cx. - NAD / Vg. - NAD
LMP : 25/03/2023

TBS Report / Impression :

- * Satisfactory for evaluation; transformation zone components identified.
- * Mild acute inflammatory cellularity.
- * No epithelial cell abnormality favouring squamous intraepithelial lesion or frank malignancy (NILM).

Note / Method :

The material received in LBC container, cytosmear was stained by rapid pap method and reported with due consideration to The Bethesda system (Modified 2014)

--- End of Report ---

Dr. Sejal Odedra
M.D.Pathology

Test Results are dependent on a number of variables & technical limitations. Hence, it is advised to correlate the findings and other related investigations before any firm opinion is made. If necessary, repeat the test may be requested.



Patient Name : Mrs. ADITIKUMARI Type : OPD
 Gender / Age : Female / 30 Years 10 Months 3 Days Request No. : 120555
 MR No / Bill No. : 23204533 / 241002301 Request Date : 08/04/2023 10:32 AM
 Consultant : Dr. Manish Mittal Collection Date : 08/04/2023 10:31 AM
 Location : OPD Approval Date : 08/04/2023 03:50 PM

Urine routine analysis (Auto)

Test	Result	Units	Biological Ref. Range
Physical Examination			
Quantity	40	mL	
Colour	Pale Yellow		
Appearance	Clear		
Chemical Examination (By Reagent strip method)			
pH	6.0		
Specific Gravity	1.010		
Protein	Negative	gm/dL	0 - 5
Glucose	Negative	mg/dL	0 - 5
Ketones	Negative		0 - 5
Bilirubin	Negative		Negative
Urobilinogen	Negative		Negative (upto 1)
Blood	Negative		Negative
Leucocytes	Negative		Negative
Nitrite	Negative		Negative
Microscopic Examination (by Microscopy after Centrifugation at 2000 rpm for 10 min or on fully automated Sysmex Urine sedimentation analyzer UF4000)			
Red Blood Cells	0 - 1	/hpf	0 - 2
Leucocytes	0 - 1	/hpf	0 - 5
Epithelial Cells	1 - 5	/hpf	0 - 5
Casts	Nil	/lpf	Nil
Crystals	Nil	/hpf	Nil
Mucus	Absent	/hpf	Absent
Organism	Absent		

--- End of Report ---

Dr. Sejal Odedra
M.D.Pathology



**BHAILAL AMIN
GENERAL HOSPITAL**

📍 Bhaialal Amin Marg, Gorwa, Vadodara, Gujarat 390003.

🌐 www.baghospital.com | ☎ 0265-677 6222, 255 6222 | Follow us : 📱 📺

DEPARTMENT OF DIAGNOSTIC RADIOLOGY

Patient No. : 23204533 Report Date : 08/04/2023

Request No. : 190060406 08/04/2023 10:32 AM

Patient Name : Mrs. ADITIKUMARI

Gender / Age : Female / 30 Years 10 Months 3 Days

ADVANCED DIGITAL SOLUTIONS

Computer Radiography

Ultra Sensitive Colour Doppler

Ultra High Resolution Sonography

Multi-Detector CT Scan

Mammography

Interventional Radiology

Digital Subtraction Angiography

Foetal Echocardiography

Echocardiography

X-Ray Chest AP

Both lung fields are clear.
Both costophrenic sinuses appear clear.
Heart size is normal.
Hilar shadows show no obvious abnormality.
Aorta is normal.

• ULTRA SONOGRAPHY CANNOT DETECT ALL ABNORMALITIES
• NOT VALID FOR MEDICO-LEGAL PURPOSES
• CLINICAL CORRELATION RECOMMENDED

Prerna C Hasani

Dr.Prerna C Hasani, MD
Consultant Radiologist





DEPARTMENT OF DIAGNOSTIC RADIOLOGY

- Computer Radiography
- Ultra Sensitive Colour Doppler
- Ultra High Resolution Sonography
- Multi-Detector CT Scan
- Mammography
- Interventional Radiology
- Digital Subtraction Angiography
- Foetal Echocardiography
- Echocardiography

Patient No. : 23204533 Report Date : 08/04/2023

Request No : 190060368 08/04/2023 10:32 AM

Patient Name : Mrs. ADITIKUMARI

Gender / Age : Female / 30 Years 10 Months 3 Days

USG : Abdomen (Excluding Pelvis) Or Upper Abdomen

Liver is normal in size and echopattern. No mass lesion identified. The hepatic veins are clear and patent. PV patent. No dilated IHBR.

Gall bladder is well distended and shows no obvious abnormality. Common bile duct measures 3 mm in diameter.

Pancreas shows no obvious abnormality. Tail obscured.

Spleen is normal size and echopattern.

Both kidneys are normal in shape and position. Normal echogenicity and cortico medullary differentiation is noted. No hydronephrosis or mass lesion seen.

	RIGHT	LEFT
Renal length :	94 mm.	107 mm.
A.P. :	37 mm.	50 mm.

Uterus is anteverted, normal in size and echo pattern. Endometrium thickness is about 7 mm. No obvious mass lesion seen.

Uterine length :	79mm.
A.P. :	35 mm.

Both ovaries reveal small follicles.
Right ovary measures 30mm x 17mm. in size.
Left ovary measures 26mm x 18mm. in size.

Urinary bladder is well distended and appears normal.
No ascites.

COMMENT:

No obvious abnormality seen.

Kindly correlate clinically

Dr. Priyanka Patel, MD
Consultant Radiologist



Patient No. : 23204533 Report Date : 08/04/2023
Request No. : 190060405 08/04/2023 10.32 AM

Patient Name : Mrs. ADITIKUMARI

Gender / Age : Female / 30 Years 10 Months 3 Days

Echo Color Doppler

MITRAL VALVE : NORMAL
AORTIC VALVE : TRILEAFLET, NORMAL
TRICUSPID VALVE : NORMAL, MILD TR, PASP BY TR JET=26 MMHG
PULMONARY VALVE : NORMAL
LEFT ATRIUM : NORMAL
AORTA : NORMAL
LEFT VENTRICLE : NORMAL, NO REGIONAL WALL MOTION ABNORMALITY,
LVEF=60%
RIGHT ATRIUM : NORMAL
RIGHT VENTRICLE : NORMAL
I.V.S. : INTACT
I.A.S. : INTACT
PULMONARY ARTERY : NORMAL
PERICARDIUM : NORMAL
COLOUR/DOPPLER : NO LV diastolic dysfunction
FLOW MAPPING : MILD TR, NO PAH

FINAL CONCLUSION:

1. ALL CARDIAC CHAMBERS ARE NORMAL IN DIMENSIONS
2. NO REGIONAL WALL MOTION ABNORMALITY AT REST
3. NORMAL LV SYSTOLIC FUNCTION, LVEF=60%
4. NORMAL VALVES
5. NO LV DIASTOLIC DYSFUNCTION
6. MILD TR, NO PULMONARY HYPERTENSION, (IVC COLLAPSING)
7. NO PERICARDIAL EFFUSION, CLOT VEGETATION.

Dr. KILLOL KANERIA MD, DM
Consultant Cardiologist

Name: Adhikmani -
Patient ID: 23204533

08.04.2023 15:11:10
Standard 12-lead

Date of birth: 06.06.1992
Gender: Female
Height:
Weight:
Ethnicity: Undefined
Pacemaker: Unknown
Indication:
Remark:

Visit ID:
Room:
Medication:
Order ID:
Ord. prov:
Ord. prot:

HR: 84 bpm
RR: 718 ms
P: 163 ms
PR: 149 ms
P axis: 63°
QRS axis: 44°
T axis: -12°
QT: 369 ms
QTcB: 435 ms

Sinus rhythm
Normal electrical axis
Nonspecific T abnormality
Borderline ECG
Unconfirmed report

borderline

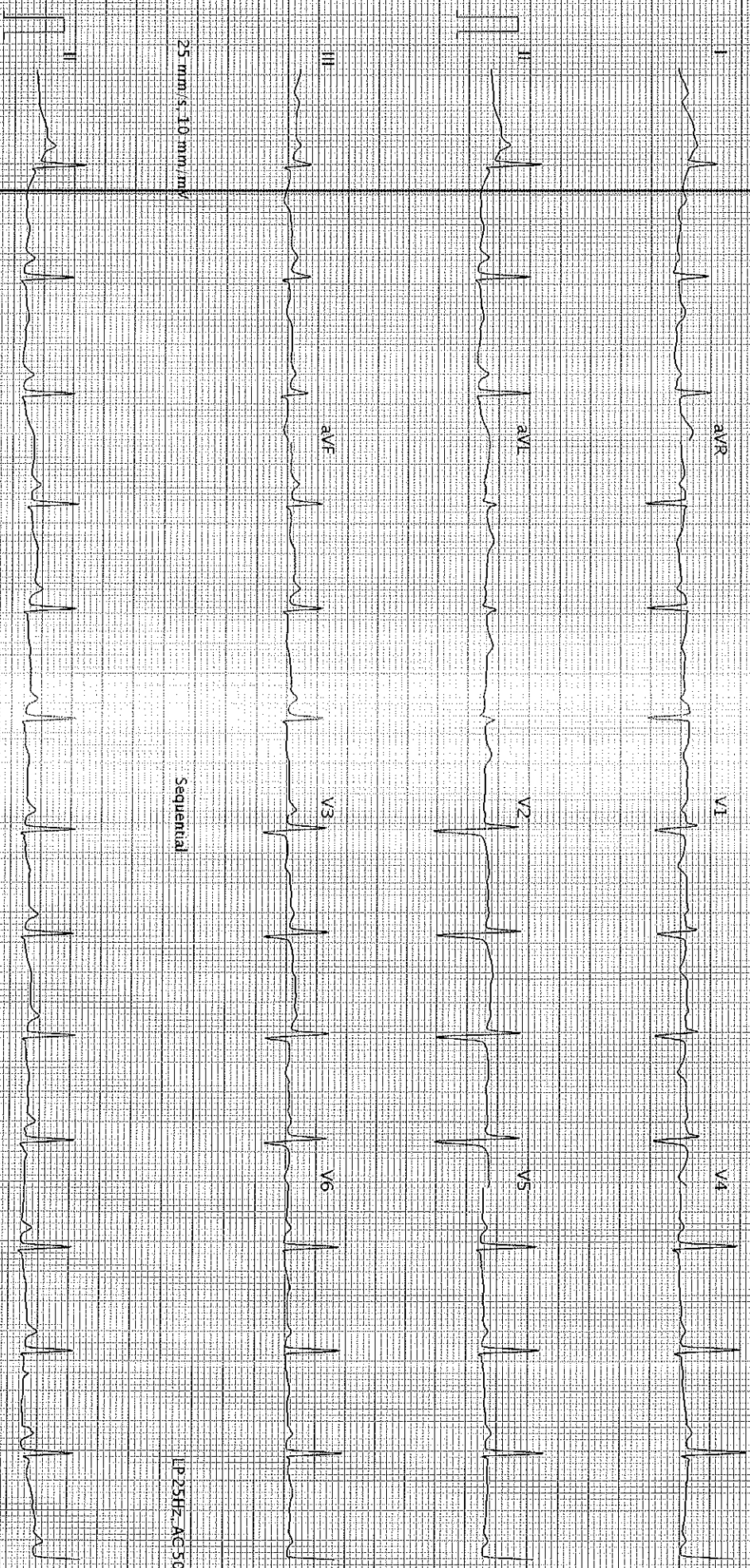

25 mm/s, 10 mm/mV

Sequential

LP 25Hz AC 50Hz

25 mm/s, 10 mm/mV

AT 102 GZ 1 Z 0 (I 080) (II 030)

Printed on 08.04.2023 15:11:26

EP 25Hz AC 50Hz

Page 1 of 1

SCHILLER

Part No. 2.157048M

0123

Q3C