

Acc no:4182WG002723	Name: Mr. Ajay Mohan M	Age: 35 y	Sex: Male	Date: 08.07.23
---------------------	------------------------	-----------	-----------	----------------

US SCAN WHOLE ABDOMEN

LIVER is enlarged in size (17.1 cm). Margins are regular. Hepatic parenchyma shows increased echogenicity. No focal lesions seen. No dilatation of intrahepatic biliary radicles. CBD is not dilated. Portal vein is normal in caliber (11.1 mm).

GALL BLADDER is partially distended and grossly normal. No pericholecystic fluid seen.

SPLEEN is normal in size (10 cm) and parenchymal echotexture. No focal lesion seen.

PANCREAS Head and body visualized, appears normal in size and parenchymal echotexture. Pancreatic duct is not dilated.

RIGHT KIDNEY is normal in size (11.4 x 4.4 cm) and shows normal parenchymal echotexture. Cortico medullary differentiation is maintained. Parenchymal thickness is normal. No echogenic focus with shadowing suggestive of renal calculi seen. No dilatation of pelvicalyceal system seen. Ureter is not dilated. Perinephric spaces are normal.

LEFT KIDNEY is normal in size (11 x 6.1 cm) and shows normal parenchymal echotexture. Cortico medullary differentiation is maintained. Parenchymal thickness is normal. No echogenic focus with shadowing suggestive of renal calculi seen. No dilatation of pelvicalyceal system seen. Ureter is not dilated. Perinephric spaces are normal.

PARAAORTIC AREA No retroperitoneal lymphadenopathy or mass seen.

URINARY BLADDER is partially distended, normal in wall thickness, lumen clear.

PROSTATE is normal in size (vol - 15.4 cc) and shows normal echotexture. No focal lesion seen. No ascites or pleural effusion.

Gaseous distension of bowel loops noted. No obvious bowel wall thickening seen sonologically.

CONCLUSION:-

- **Hepatomegaly with grade II / III fatty changes - Suggest LFT correlation.**

Dr. Nisha Unni MD , DNB (RD)
Consultant radiologist.

Thanks, your feedback will be appreciated.

(Please bring relevant investigation reports during all visits).

Because of technical and technological limitations complete accuracy cannot be assured on imaging.

Suggested correlation with clinical findings and other relevant investigations consultations, and if required repeat imaging recommended in the event of controversies. AR

'For appointments / any clarification of report please contact 9496005190 between 9 am – 5.30 pm).



NAME : MR AJAY MOHAN M	AGE:35/M	DATE:08-07-2023
------------------------	----------	-----------------

CHEST X-RAY REPORT

CHEST X-RAY PA VIEW : Trachea central
 No cardiomegaly
 Normal vascularity
 No parenchymal lesion.
 Costophrenic and cardiophrenic angles clear

➤ **IMPRESSION** : Normal Chest Xray

ELECTRO CARDIOGRAM : NSR: 50/minute
 No evidence of ischaemia.

➤ **IMPRESSION** : Normal Ecg.

Company name: BOB



(Signature)
 Reg. No. 77656
 Aster Square, Medical College P.O., Tvm
 DDRC
 Diagnostics Ltd.
 MEDICAL OFFICER
 DR. SERIN LOPEZ, MBBS

DR SERIN LOPEZ MBBS

Reg No 77656

DDRC SRL DIAGNOSTICS LTD

V1

V2

V3

V4

ID: 002723

Diagnosis Information:

Male
35 Years
cm

kg
mmHg

Mr. Ayub M. M. M.



HR : 58 bpm
P : 110 ms
PR : 154 ms
QRS : 95 ms
QT/QTc : 389/384 ms
P/QRS/T : 29/35/-4 °
RV5/SV1 : 1.640/0.937 mV
Report Confirmed by:

Standard

17-2-21

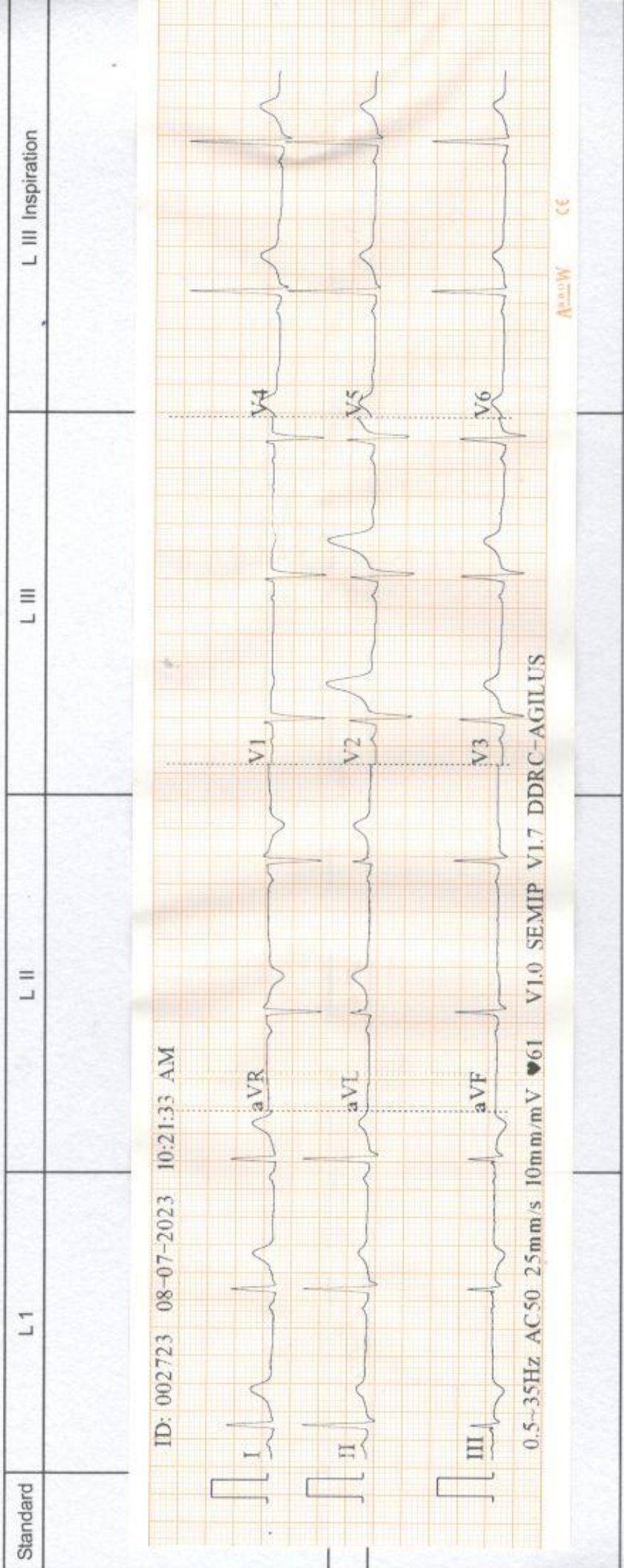

ar S
hal
aral
aral
. Ce
jnar
iera
xork
cau
ercc
thar
ayir
ayir
ical
am
umc
oor
app
har

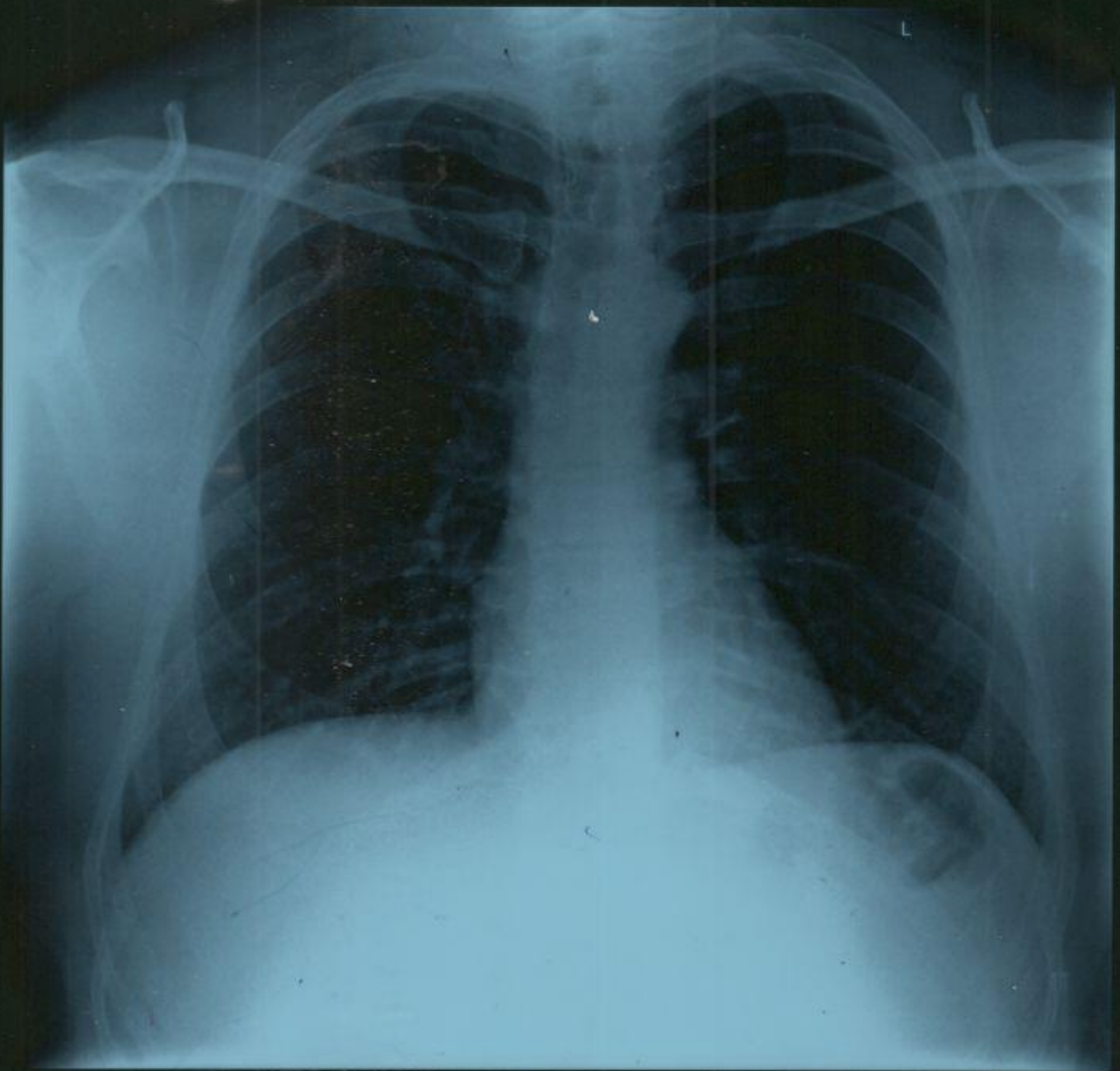

DDRC AGILUS
MR. AJAY MOHAN M. 35Y M 7/8/2023 CHEST- PA WG002723 v

PATIENT NAME : MR AJAY MOHAN M
REF. DOCTOR : SELF
CODE/NAME & ADDRESS : CA00010147 -

 MEDIWHEEL ARCOFEMI HEALTHCARE LIMITED
 F701A, LADO SARAI, NEW DELHI,SOUTH DELHI,
 DELHI,
 SOUTH DELHI 110030
 8800465156

ACCESSION NO : 4182WG002723

PATIENT ID : MRAJM0807884182

CLIENT PATIENT ID:
ABHA NO :
AGE/SEX : 35 Years Male

DRAWN :
RECEIVED : 08/07/2023 09:17:18

REPORTED : 08/07/2023 20:19:47

Test Report Status	Preliminary	Results	Biological Reference Interval	Units
--------------------	-------------	---------	-------------------------------	-------

MEDIWHEEL HEALTH CHEKUP BELOW 40(M)TMT
TREADMILL TEST

TREADMILL TEST

REPORT ATTACHED

PHYSICAL EXAMINATION

PHYSICAL EXAMINATION

REPORT ATTACHED



DR NISHA UNNI, MBBS,MD
(RD),DNB (Reg.No:50162)
Consultant Radiologist



View Details



View Report

PERFORMED AT :

 DDRC SRL DIAGNOSTICS LTD
 ASTER SQUARE BUILDING, ULLOOR,
 MEDICAL COLLEGE P.O
 TRIVANDRUM, 695011
 KERALA, INDIA
 Tel : 93334 93334, Fax : CIN - U85190MH2006PTC161480
 Email : customercare.ddrc@agilus.in

Patient Ref. No. 66600005106368

PATIENT NAME : MR AJAY MOHAN M **REF. DOCTOR : SELF**

CODE/NAME & ADDRESS : CA00010147 - MEDIWHEEL ARCOFEMI HEALTHCARE LIMITED F701A, LADO SARAI, NEW DELHI,SOUTH DELHI, DELHI, SOUTH DELHI 110030 8800465156	ACCESSION NO : 4182WG002723 PATIENT ID : MRAJM0807884182 CLIENT PATIENT ID: ABHA NO :	AGE/SEX : 35 Years Male DRAWN : RECEIVED : 08/07/2023 09:17:18 REPORTED : 08/07/2023 20:19:47
---	---	--

Test Report Status	Preliminary	Results	Units
--------------------	-------------	---------	-------

MEDIWHEEL HEALTH CHEKUP BELOW 40(M)TMT

ECG WITH REPORT

REPORT

REPORT GIVEN

USG ABDOMEN AND PELVIS

REPORT

REPORT GIVEN

CHEST X-RAY WITH REPORT

REPORT

REPORT GIVEN

HAEMATOLOGY - CBC

MEDIWHEEL HEALTH CHEKUP BELOW 40(M)TMT

BLOOD COUNTS,EDTA WHOLE BLOOD

HEMOGLOBIN	15.5	13.0 - 17.0	g/dL
METHOD : SPECTROPHOTOMETRIC			
RED BLOOD CELL COUNT	5.38	4.5 - 5.5	mil/ μ L
METHOD : IMPEDANCE VARIATION			
WHITE BLOOD CELL COUNT	7.18	4.0 - 10.0	thou/ μ L
PLATELET COUNT	329	150 - 410	thou/ μ L
METHOD : IMPEDANCE VARIATION			

RBC AND PLATELET INDICES

HEMATOCRIT	46.0	40 - 50	%
METHOD : CALCULATED PARAMETER			
MEAN CORPUSCULAR VOL	85.4	83 - 101	fL
MEAN CORPUSCULAR HGB.	28.8	27.0 - 32.0	pg
METHOD : CALCULATED PARAMETER			
MEAN CORPUSCULAR HEMOGLOBIN CONCENTRATION	33.7	31.5 - 34.5	g/dL
RED CELL DISTRIBUTION WIDTH	15.0 High	11.6 - 14.0	%
MENTZER INDEX	15.9		
MEAN PLATELET VOLUME	8.9	6.8 - 10.9	fL

WBC DIFFERENTIAL COUNT

SEGMENTED NEUTROPHILS	48	40 - 80	%
LYMPHOCYTES	43 High	20 - 40	%

DR NISHA UNNI, MBBS,MD
(RD),DNB (Reg.No:50162)
Consultant Radiologist

DR.VAISHALI RAJAN, MBBS DCP
(Pathology)
(Reg No - TCC 27150)
HOD - HAEMATOLOGY



View Details



View Report

PERFORMED AT :

DDRC SRL DIAGNOSTICS LTD
ASTER SQUARE BUILDING, ULLLOOR,
MEDICAL COLLEGE P.O
TRIVANDRUM, 695011
KERALA, INDIA
Tel : 93334 93334, Fax : CIN - U85190MH2006PTC161480
Email : customercare.ddrc@agilus.in



Patient Ref. No. 66600005106368

PATIENT NAME : MR AJAY MOHAN M **REF. DOCTOR : SELF**

CODE/NAME & ADDRESS : CA00010147 - MEDIWHEEL ARCOFEMI HEALTHCARE LIMITED F701A, LADO SARAI, NEW DELHI,SOUTH DELHI, DELHI, SOUTH DELHI 110030 8800465156	ACCESSION NO : 4182WG002723 PATIENT ID : MRAJM0807884182 CLIENT PATIENT ID: ABHA NO :	AGE/SEX : 35 Years Male DRAWN : RECEIVED : 08/07/2023 09:17:18 REPORTED : 08/07/2023 20:19:47
---	---	--

Test Report Status	Preliminary	Results	Units
MONOCYTES		5	2 - 10 %
EOSINOPHILS		3	1 - 6 %
BASOPHILS		1	0 - 2 %
ABSOLUTE NEUTROPHIL COUNT		3.45	2.0 - 7.0 thou/μL
ABSOLUTE LYMPHOCYTE COUNT		3.09 High	1 - 3 thou/μL
ABSOLUTE MONOCYTE COUNT		0.36	0.20 - 1.00 thou/μL
ABSOLUTE EOSINOPHIL COUNT		0.22	0.02 - 0.50 thou/μL
ABSOLUTE BASOPHIL COUNT		0.0	thou/μL
NEUTROPHIL LYMPHOCYTE RATIO (NLR)		1.1	
ERYTHROCYTE SEDIMENTATION RATE (ESR),WHOLE BLOOD			
SEDIMENTATION RATE (ESR)		3	0 - 14 mm at 1 hr
SUGAR URINE - POST PRANDIAL			
SUGAR URINE - POST PRANDIAL		NOT DETECTED	NOT DETECTED
SUGAR URINE - FASTING			
SUGAR URINE - FASTING		NOT DETECTED	NOT DETECTED

IMMUNOHAEMATOLOGY

MEDIWHEEL HEALTH CHEKUP BELOW 40(M)TMT

ABO GROUP & RH TYPE, EDTA WHOLE BLOOD

ABO GROUP	TYPE O
RH TYPE	POSITIVE

METHOD : COLUMN AGGLUTINATION TECHNOLOGY

BIO CHEMISTRY

MEDIWHEEL HEALTH CHEKUP BELOW 40(M)TMT

BUN/CREAT RATIO

BUN/CREAT RATIO	8.8
-----------------	-----

CREATININE, SERUM

CREATININE	0.98	18 - 60 yrs : 0.9 - 1.3	mg/dL
------------	------	-------------------------	-------

GLUCOSE, POST-PRANDIAL, PLASMA

DR. ASTHA YADAV, MD
Biochemistry
(Reg No - DMC/R/20690)
CONSULTANT BIOCHEMIST

DR.VAISHALI RAJAN, MBBS DCP
(Pathology)
(Reg No - TCC 27150)
HOD - HAEMATOLOGY



View Details



View Report

PERFORMED AT :

DDRC SRL DIAGNOSTICS LTD
ASTER SQUARE BUILDING, ULLLOOR,
MEDICAL COLLEGE P.O
TRIVANDRUM, 695011
KERALA, INDIA
Tel : 93334 93334, Fax : CIN - U85190MH2006PTC161480
Email : customercare.ddrc@agilus.in



Patient Ref. No. 66600005106368

PATIENT NAME : MR AJAY MOHAN M

REF. DOCTOR : SELF

CODE/NAME & ADDRESS : CA00010147 -

MEDIWHEEL ARCOFEMI HEALTHCARE LIMITED
F701A, LADO SARAI, NEW DELHI,SOUTH DELHI,
DELHI,
SOUTH DELHI 110030
8800465156

ACCESSION NO : 4182WG002723

PATIENT ID : MRAJM0807884182

CLIENT PATIENT ID:

ABHA NO :

AGE/SEX : 35 Years Male

DRAWN :

RECEIVED : 08/07/2023 09:17:18

REPORTED : 08/07/2023 20:19:47

Test Report Status	Preliminary	Results	Units
--------------------	-------------	---------	-------

GLUCOSE, POST-PRANDIAL, PLASMA	98	Diabetes Mellitus : > or = 200. Impaired Glucose tolerance/ Prediabetes : 140 - 199. Hypoglycemia : < 55.	mg/dL
--------------------------------	----	--	-------

GLUCOSE FASTING,FLUORIDE PLASMA

GLUCOSE, FASTING, PLASMA	92	Diabetes Mellitus : > or = 126. Impaired fasting Glucose/ Prediabetes : 101 - 125. Hypoglycemia : < 55.	mg/dL
--------------------------	----	--	-------

GLYCOSYLATED HEMOGLOBIN(HBA1C), EDTA WHOLE BLOOD

GLYCOSYLATED HEMOGLOBIN (HBA1C)	5.6	Normal : 4.0 - 5.6%. Non-diabetic level : < 5.7%. Diabetic : >6.5%	%
---------------------------------	-----	--	---

Glycemic control goal
More stringent goal : < 6.5 %.
General goal : < 7%.
Less stringent goal : < 8%.

Glycemic targets in CKD :-
If eGFR > 60 : < 7%.
If eGFR < 60 : 7 - 8.5%.

MEAN PLASMA GLUCOSE	114.0	< 116.0	mg/dL
---------------------	-------	---------	-------

LIVER FUNCTION TEST WITH GGT

BILIRUBIN, TOTAL	0.39	General Range : < 1.1	mg/dL
BILIRUBIN, DIRECT	0.18	General Range : < 0.3	mg/dL
BILIRUBIN, INDIRECT	0.21	0.1 - 1.0	mg/dL
TOTAL PROTEIN	8.0	Ambulatory : 6.4 - 8.3 Recumbant : 6 - 7.8	g/dL
ALBUMIN	4.9	20-60yrs : 3.5 - 5.2	g/dL
GLOBULIN	3.1	2.0 - 3.5	g/dL
ALBUMIN/GLOBULIN RATIO	1.6	1.0 - 2.1	RATIO
ASPARTATE AMINOTRANSFERASE (AST/SGOT)	35	Adults : < 40	U/L
ALANINE AMINOTRANSFERASE (ALT/SGPT)	49	Adults : < 45	U/L
ALKALINE PHOSPHATASE	50	Adult(<60yrs) : 40 -130	U/L
GAMMA GLUTAMYL TRANSFERASE (GGT)	31	Adult (Male) : < 60	U/L

TOTAL PROTEIN, SERUM



DR. ASTHA YADAV, MD
Biochemistry
(Reg No - DMC/R/20690)
CONSULTANT BIOCHEMIST



View Details



View Report

PERFORMED AT :

DDRC SRL DIAGNOSTICS LTD
ASTER SQUARE BUILDING, ULLLOOR,
MEDICAL COLLEGE P.O
TRIVANDRUM, 695011
KERALA, INDIA
Tel : 93334 93334, Fax : CIN - U85190MH2006PTC161480
Email : customercare.ddrc@agilus.in



Patient Ref. No. 66600005106368

PATIENT NAME : MR AJAY MOHAN M

REF. DOCTOR : SELF

CODE/NAME & ADDRESS : CA00010147 -
MEDIWHEEL ARCOFEMI HEALTHCARE LIMITED
F701A, LADO SARAI, NEW DELHI,SOUTH DELHI,
DELHI,
SOUTH DELHI 110030
8800465156

ACCESSION NO : **4182WG002723**
PATIENT ID : MRAJM0807884182
CLIENT PATIENT ID:
ABHA NO :

AGE/SEX : 35 Years Male
DRAWN :
RECEIVED : 08/07/2023 09:17:18
REPORTED : 08/07/2023 20:19:47

Test Report Status	Preliminary	Results	Units
TOTAL PROTEIN		8.0	Ambulatory : 6.4 - 8.3 Recumbant : 6 - 7.8 g/dL
URIC ACID, SERUM			
URIC ACID		7.3	Adults : 3.4-7 mg/dL
BLOOD UREA NITROGEN (BUN), SERUM			
BLOOD UREA NITROGEN		9	Adult(<60 yrs) : 6 to 20 mg/dL

BIOCHEMISTRY - LIPID

MEDIWHEEL HEALTH CHEKUP BELOW 40(M)TMT

LIPID PROFILE, SERUM

CHOLESTEROL	178	Desirable : < 200 Borderline : 200-239 High : >or= 240	mg/dL
TRIGLYCERIDES	145	Normal : < 150 High : 150-199 Hypertriglyceridemia : 200-499 Very High : > 499	mg/dL
HDL CHOLESTEROL	36 Low	General range : 40-60	mg/dL
LDL CHOLESTEROL, DIRECT	130	Optimum : < 100 Above Optimum : 100-139 Borderline High : 130-159 High : 160-189 Very High : >or= 190	mg/dL
NON HDL CHOLESTEROL	142 High	Desirable : < 130 Above Desirable : 130 -159 Borderline High : 160 - 189 High : 190 - 219 Very high : > / = 220	mg/dL
VERY LOW DENSITY LIPOPROTEIN CHOL/HDL RATIO	29.0 4.9 High	</= 30.0 Low Risk : 3.3 - 4.4 Average Risk : 4.5 - 7.0 Moderate Risk : 7.1 - 11.0 High Risk : > 11.0	mg/dL
LDL/HDL RATIO	3.6 High	Desirable/Low Risk - 0.5-3 Borderline/Moderate Risk- 3.1-6 High Risk- >6.0	

DR. ASTHA YADAV, MD
Biochemistry
(Reg No - DMC/R/20690)
CONSULTANT BIOCHEMIST



View Details



View Report

PERFORMED AT :

DDRC SRL DIAGNOSTICS LTD
ASTER SQUARE BUILDING, ULLLOOR,
MEDICAL COLLEGE P.O
TRIVANDRUM, 695011
KERALA, INDIA
Tel : 93334 93334, Fax : CIN - U85190MH2006PTC161480
Email : customercare.ddrc@agilus.in



Patient Ref. No. 666000005106368

PATIENT NAME : MR AJAY MOHAN M

REF. DOCTOR : SELF

CODE/NAME & ADDRESS : CA00010147 -
 MEDIWHEEL ARCOFEMI HEALTHCARE LIMITED
 F701A, LADO SARAI, NEW DELHI,SOUTH DELHI,
 DELHI,
 SOUTH DELHI 110030
 8800465156

ACCESSION NO : **4182WG002723**
PATIENT ID : MRAJM0807884182
CLIENT PATIENT ID:
ABHA NO :

AGE/SEX : 35 Years Male
DRAWN :
RECEIVED : 08/07/2023 09:17:18
REPORTED : 08/07/2023 20:19:47

Test Report Status	Preliminary	Results	Units
--------------------	-------------	---------	-------

MEDIWHEEL HEALTH CHEKUP BELOW 40(M)TMT

THYROID PANEL, SERUM

T3	115.00	Adult : 80-200	ng/dL
T4	6.07	Adults : 4.5-12.1	µg/dl
TSH 3RD GENERATION	2.200	21-50 yrs : 0.4 - 4.2	µIU/mL

CLINICAL PATH - URINALYSIS

MEDIWHEEL HEALTH CHEKUP BELOW 40(M)TMT

PHYSICAL EXAMINATION, URINE

COLOR	YELLOW
APPEARANCE	CLEAR

CHEMICAL EXAMINATION, URINE

PH	6.5	4.7 - 7.5
SPECIFIC GRAVITY	1.011	1.003 - 1.035
PROTEIN	NEGATIVE	NOT DETECTED
GLUCOSE	NEGATIVE	NOT DETECTED
KETONES	NEGATIVE	NOT DETECTED
BLOOD	NOT DETECTED	NOT DETECTED
BILIRUBIN	NEGATIVE	NOT DETECTED
UROBILINOGEN	NORMAL	NORMAL
METHOD : DIPSTICK		
NITRITE	NEGATIVE	NOT DETECTED

MICROSCOPIC EXAMINATION, URINE

RED BLOOD CELLS	NOT DETECTED	NOT DETECTED	/HPF
WBC	3-5	0-5	/HPF
EPITHELIAL CELLS	0-1	0-5	/HPF
CASTS	NEGATIVE		
CRYSTALS	NEGATIVE		
REMARKS	NIL		

METHOD : AUTOMATED ANALYSER, MICROSCOPY

DR.VAISHALI RAJAN, MBBS DCP
(Pathology)
(Reg No - TCC 27150)
HOD - HAEMATOLOGY



View Details



View Report

PERFORMED AT :

DDRC SRL DIAGNOSTICS LTD
 ASTER SQUARE BUILDING, ULLLOOR,
 MEDICAL COLLEGE P.O
 TRIVANDRUM, 695011
 KERALA, INDIA
 Tel : 93334 93334, Fax : CIN - U85190MH2006PTC161480
 Email : customercare.ddrc@agilus.in



Patient Ref. No. 66600005106368

PATIENT NAME : MR AJAY MOHAN M		REF. DOCTOR : SELF	
CODE/NAME & ADDRESS : CA00010147 - MEDIWHEEL ARCOFEMI HEALTHCARE LIMITED F701A, LADO SARAI, NEW DELHI,SOUTH DELHI, DELHI, SOUTH DELHI 110030 8800465156	ACCESSION NO : 4182WG002723	AGE/SEX : 35 Years Male	
	PATIENT ID : MRAJM0807884182	DRAWN :	
	CLIENT PATIENT ID:	RECEIVED : 08/07/2023 09:17:18	
	ABHA NO :	REPORTED : 08/07/2023 20:19:47	

Test Report Status	Preliminary	Results	Units
--------------------	-------------	---------	-------

MEDIWHEEL HEALTH CHEKUP BELOW 40(M)TMT	RESULT PENDING
PHYSICAL EXAMINATION,STOOL	RESULT PENDING
CHEMICAL EXAMINATION,STOOL	RESULT PENDING
MICROSCOPIC EXAMINATION,STOOL	RESULT PENDING



View Details



View Report

DDRC SRL

Patient Details Date: 08-Jul-23 Time: 2:20:15 PM
Name: AJAY MOHAN M ID: 4182WG002723
Age: 35 y Sex: M Height: 176 cms Weight: 96 Kgs
Clinical History: HTN

Medications: MEDICATION ON HTN

Test Details

Protocol: Bruce **Pr.MHR:** 185 bpm **THR:** 166 (90 % of Pr.MHR) bpm
Total Exec. Time: 9 m 2 s **Max. HR:** 165 (89% of Pr.MHR)bpm **Max. Mets:** 13.50
Max. BP: 160 / 80 mmHg **Max. BP x HR:** 26400 mmHg/min **Min. BP x HR:** 6240 mmHg/min
Test Termination Criteria: THR ATTAINED

Protocol Details

Stage Name	Stage Time (min : sec)	Mets	Speed (mph)	Grade (%)	Heart Rate (bpm)	Max. BP (mm/Hg)	Max. ST Level (mm)	Max. ST Slope (mV/s)
Supine	0 : 11	1.0	0	0	0	120 / 80	0.00 I	0.00 II
Standing	0 : 0	1.0	0	0	0	120 / 80	0.00 I	0.00 II
Hyperventilation	0 : 19	1.0	0	0	78	120 / 80	-1.49 aVR	1.77 II
1	3 : 0	4.6	1.7	10	130	130 / 80	-1.70 aVR	3.54 II
2	3 : 0	7.0	2.5	12	148	140 / 80	-1.49 III	3.89 II
3	3 : 0	10.2	3.4	14	164	160 / 80	-2.34 III	5.66 V3
Peak Ex	0 : 2	13.5	4.2	16	165	160 / 80	-3.18 V3	5.31 V4
Recovery(1)	1 : 0	1.8	1	0	137	150 / 80	-3.18 V3	5.31 V3
Recovery(2)	1 : 0	1.0	0	0	117	130 / 80	-1.91 aVR	5.31 V4
Recovery(3)	1 : 0	1.0	0	0	107	130 / 80	-1.27 aVR	3.54 II
Recovery(4)	1 : 0	1.0	0	0	103	120 / 80	-0.64 III	2.12 V5
Recovery(5)	0 : 7	1.0	0	0	104	120 / 80	-0.64 III	1.42 II

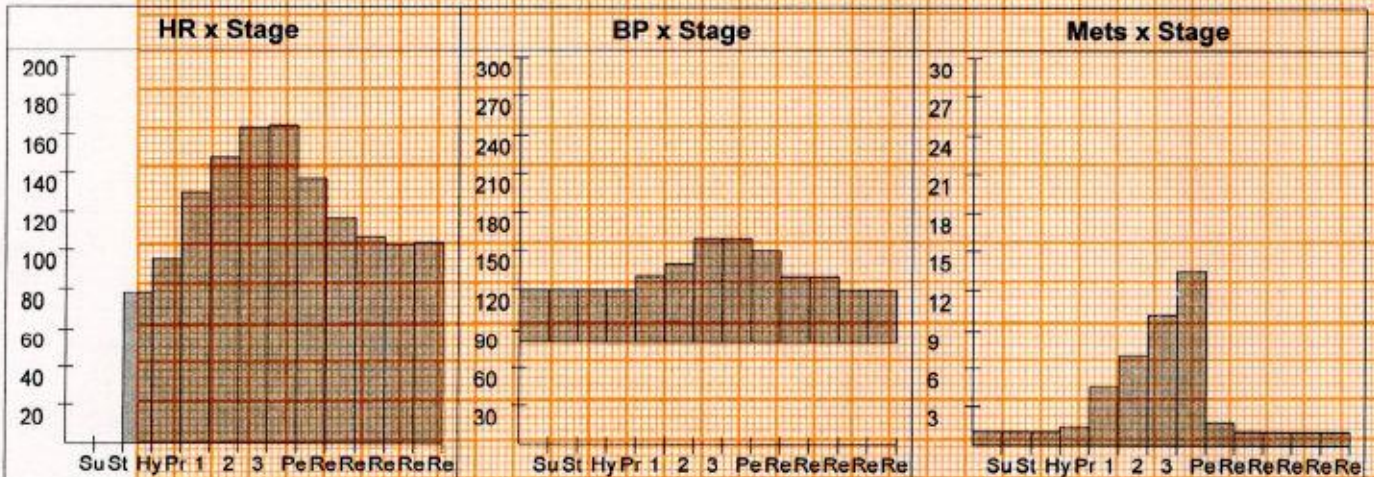

DDRC S...

Patient Details

Date: 08-Jul-23

Time: 2:20:15 PM

Name: AJAY MOHAN M ID: 4182WG002723

Age: 35 y

Sex: M

Height: 176 cms

Weight: 96 Kgs

Interpretation

The patient exercised according to the Bruce protocol for 9 m 2 s achieving a work level of Max. METS : 13.50. Resting heart rate initially 0 bpm, rose to a max. heart rate of 165 (89% of Pr.MHR) bpm. Resting blood Pressure 120 / 80 mmHg, rose to a maximum blood pressure of 160 / 80 mmHg.

NO ANGINA/ARRHYTHMIAS/SOB

GOOD EFFORT TOLERANCE

NO SIGNIFICANT ST CHANGES

TEST IS NEGATIVE FOR INDUCIBLE ISCHEMIA



Dr SHASHIKANTH Y.S
MBBS, MD, DNB (Cardiology)
Consultant Cardiologist
TCMC Reg No: 73538

Ref. Doctor: MEDIWHEEL

Doctor: DR.SHASHIKANTH.Y.S

(Summary Report edited by user)

AJAY MOHAN M (35 M)

ID: 4182WG002723

Date: 08-Jul-23

B.P: 120 / 80

Protocol: Bruce

Stage: Supine

Speed: 0 mph

Grade: 0 %

Exec Time : 0 m 0 s

Stage Time : 0 m 5 s

HR: 74 bpm

(THR: 166 bpm)

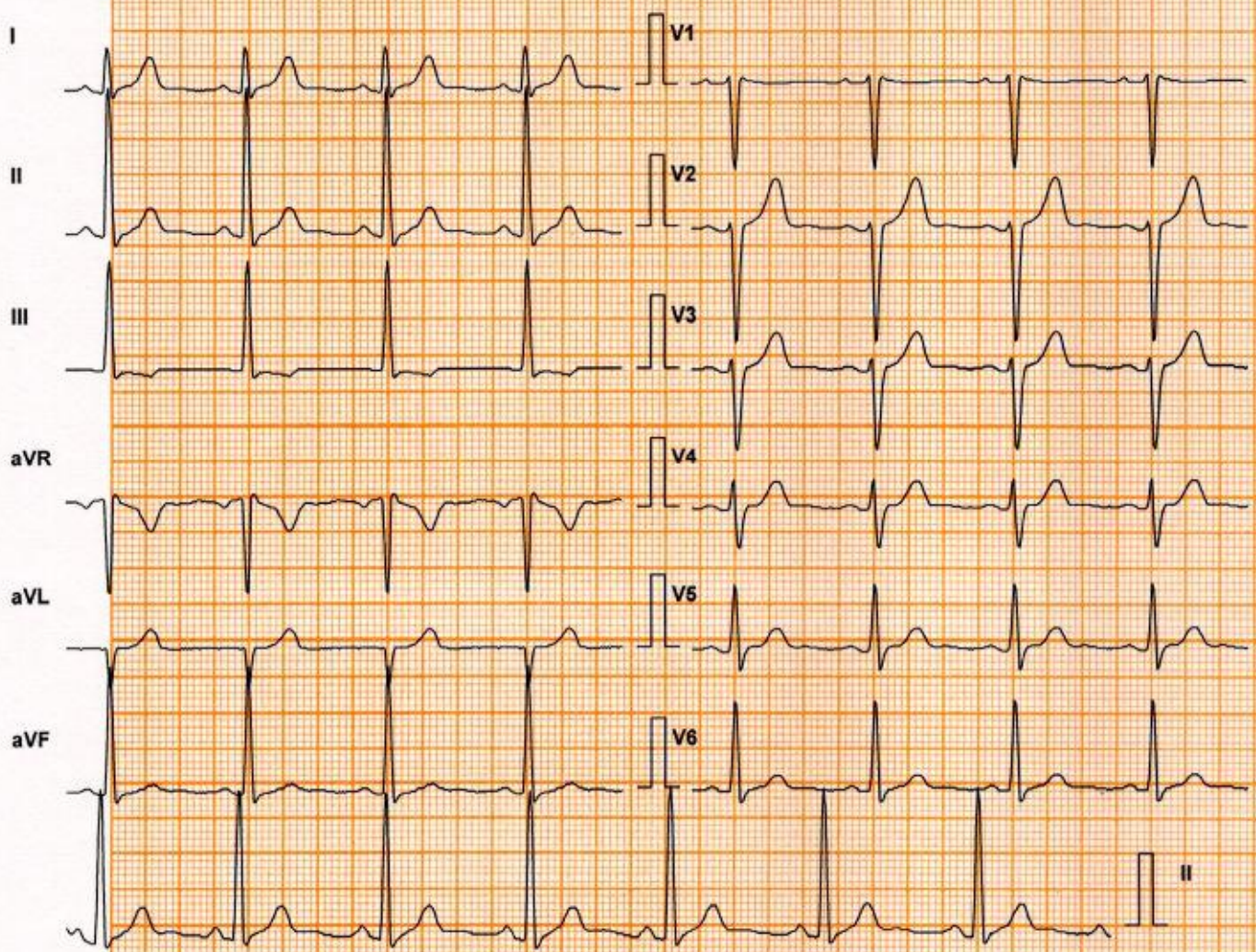

Lead	ST Level (mm)	ST Slope (mV/s)
I	0.8	0.7
aVR	-1.1	-1.1
V1	0.2	-0.4
V4	0.8	0.4
II	0.8	1.4
aVL	0.2	0.4
V2	1.7	1.4
V5	0.8	0.4
III	-0.2	0.0
aVF	0.4	0.7
V3	1.3	1.1
V6	0.6	0.7

Chart Speed: 25 mm/sec

Filter: 35 Hz

Mains Filt: ON

Amp: 10 mm

Schiller Spandan V4.7

Iso = R - 60 ms J = R + 60 ms

Post J = J + 60 ms

Linked Median

AJAY MOHAN M (35 M)

ID: 4182WG002723

Date: 08-Jul-23

B.P: 120 / 80

Protocol: Bruce

Stage: Standing

Speed: 0 mph

Grade: 0 %

Exec Time : 0 m 0 s

Stage Time : 0 m 5 s

HR: 74 bpm

(THR: 166 bpm)

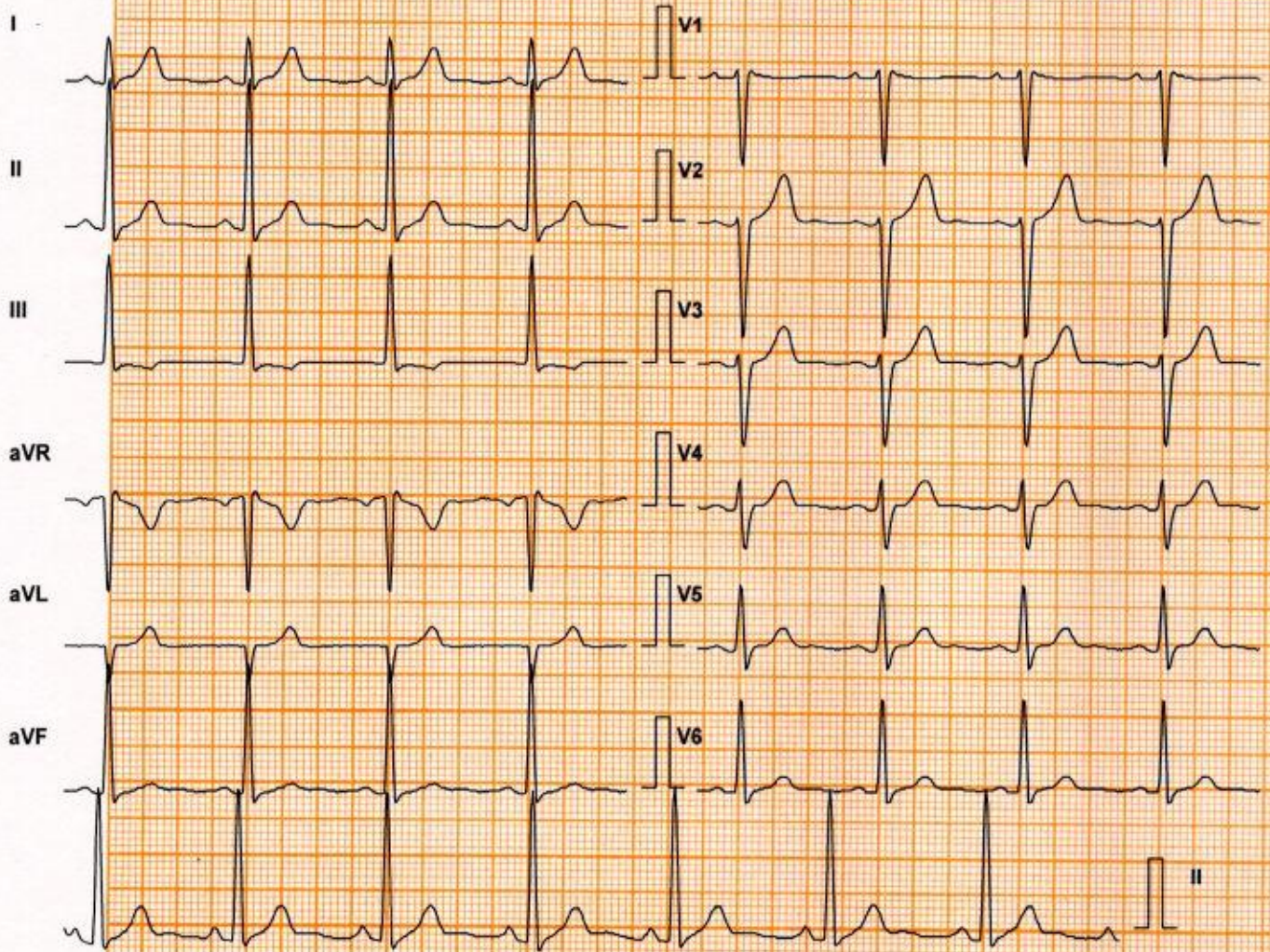

Lead	ST Level (mm)	ST Slope (mV/s)
I	0.8	0.7
II	0.8	1.4
III	-0.2	0.0
aVR	-1.1	-1.1
aVL	0.2	0.4
aVF	0.4	0.7
V1	0.2	-0.4
V2	1.7	1.4
V3	1.3	1.1
V4	0.8	0.4
V5	0.8	0.4
V6	0.6	0.7

Chart Speed: 25 mm/sec

Filter: 35 Hz

Mains Filt: ON

Amp: 10 mm

Schiller Spandan V4.7

Iso = R - 60 ms

J = R + 60 ms

Post J = J + 60 ms

Linked Median

AJAY MOHAN M (35 M)

ID: 4182WG002723

Date: 08-Jul-23

B.P: 120 / 80

Protocol: Bruce

Stage: Hyperventilation

Speed: 0 mph

Grade: 0 %

Exec Time : 0 m 0 s

Stage Time : 0 m 13 s

HR: 91 bpm

(THR: 166 bpm)

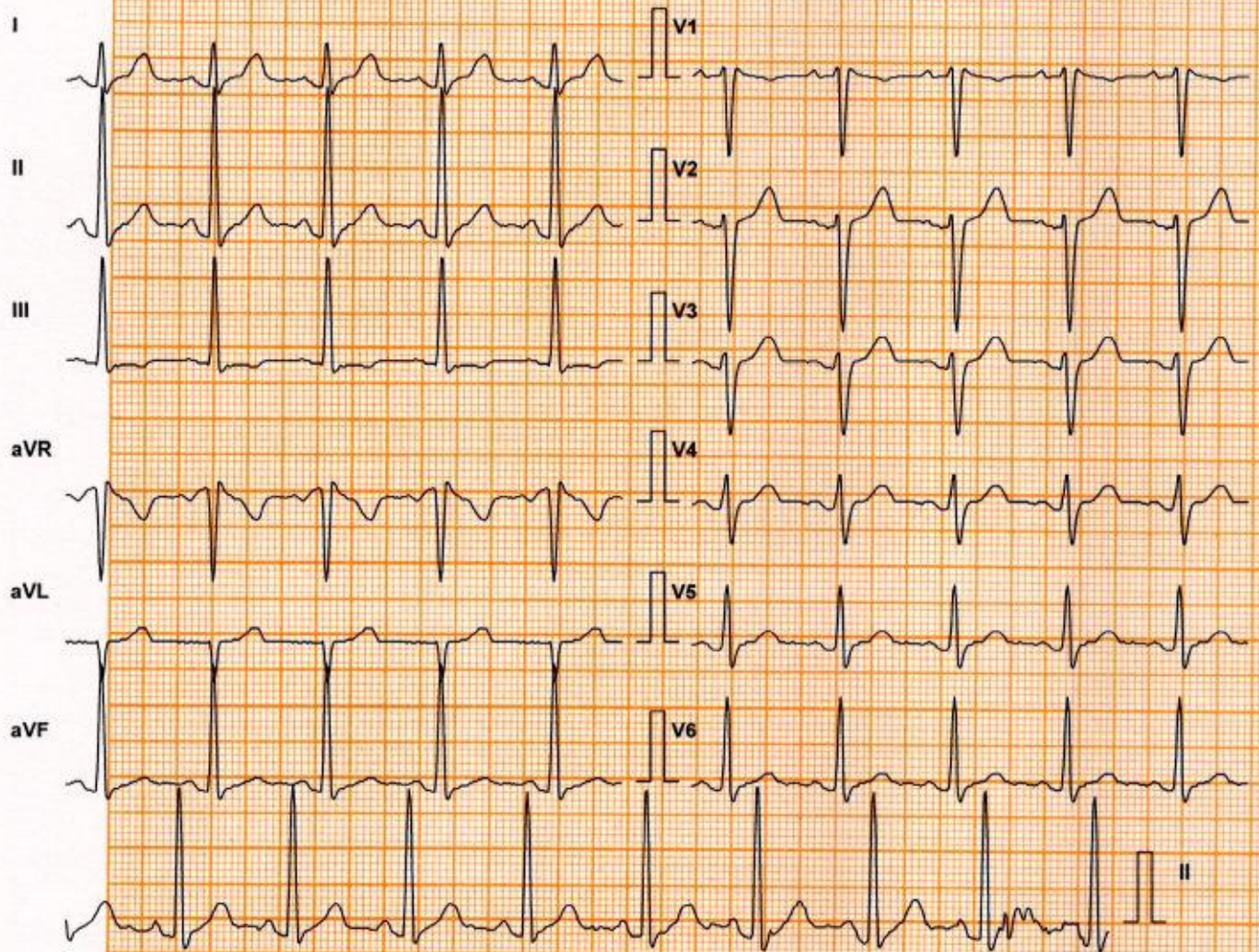

Lead	ST Level (mm)	ST Slope (mV/s)
I	1.5	1.1
aVR	-1.7	-1.8
V1	0.0	-0.7
V4	1.1	0.7
II	1.7	1.8
aVL	0.4	0.4
V2	1.5	1.1
V5	1.3	1.1
III	-0.2	0.0
aVF	0.8	0.7
V3	1.3	0.7
V6	1.1	0.7

Chart Speed: 25 mm/sec
Schiller Spandan V4.7

Filter: 35 Hz
Iso = R - 60 ms J = R + 60 ms

Mains Filt: ON
Post J = J + 60 ms

Amp: 10 mm
Linked Median

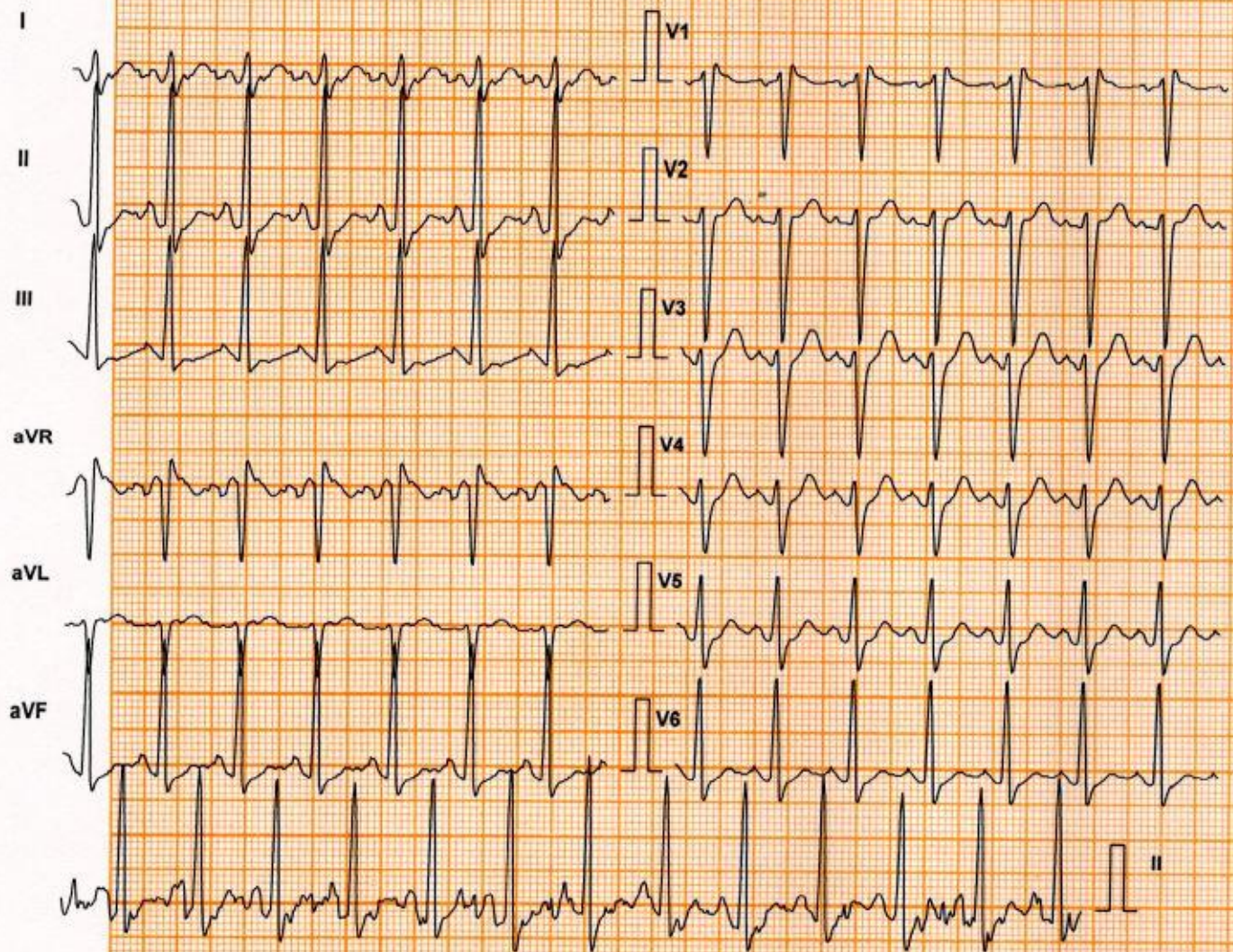

Lead	ST Level (mm)	ST Slope (mV/s)
I	1.1	0.4
II	0.8	2.1
III	-0.6	1.1
aVR	-1.1	-1.4
aVL	0.6	0.0
aVF	0.2	1.8
V1	0.0	-1.1
V2	1.9	1.4
V3	2.5	3.2
V4	1.9	2.5
V5	1.3	1.8
V6	0.8	1.8

Chart Speed: 25 mm/sec
Schiller Spandan V 4.7

Filter: 35 Hz

Iso = R - 60 ms J = R + 60 ms

Mains Filt: ON

Past J = J + 60 ms

Amp: 10 mm

Linked Median

AJAY MOHAN M (35 M)

Protocol: Bruce

Exec Time : 5 m 54 s

ID: 4182WG002723

Stage: 2

Stage Time : 2 m 54 s

Date: 08-Jul-23

Speed: 2.5 mph

HR: 148 bpm

B.P: 140 / 80

Grade: 12 %

(THR: 166 bpm)

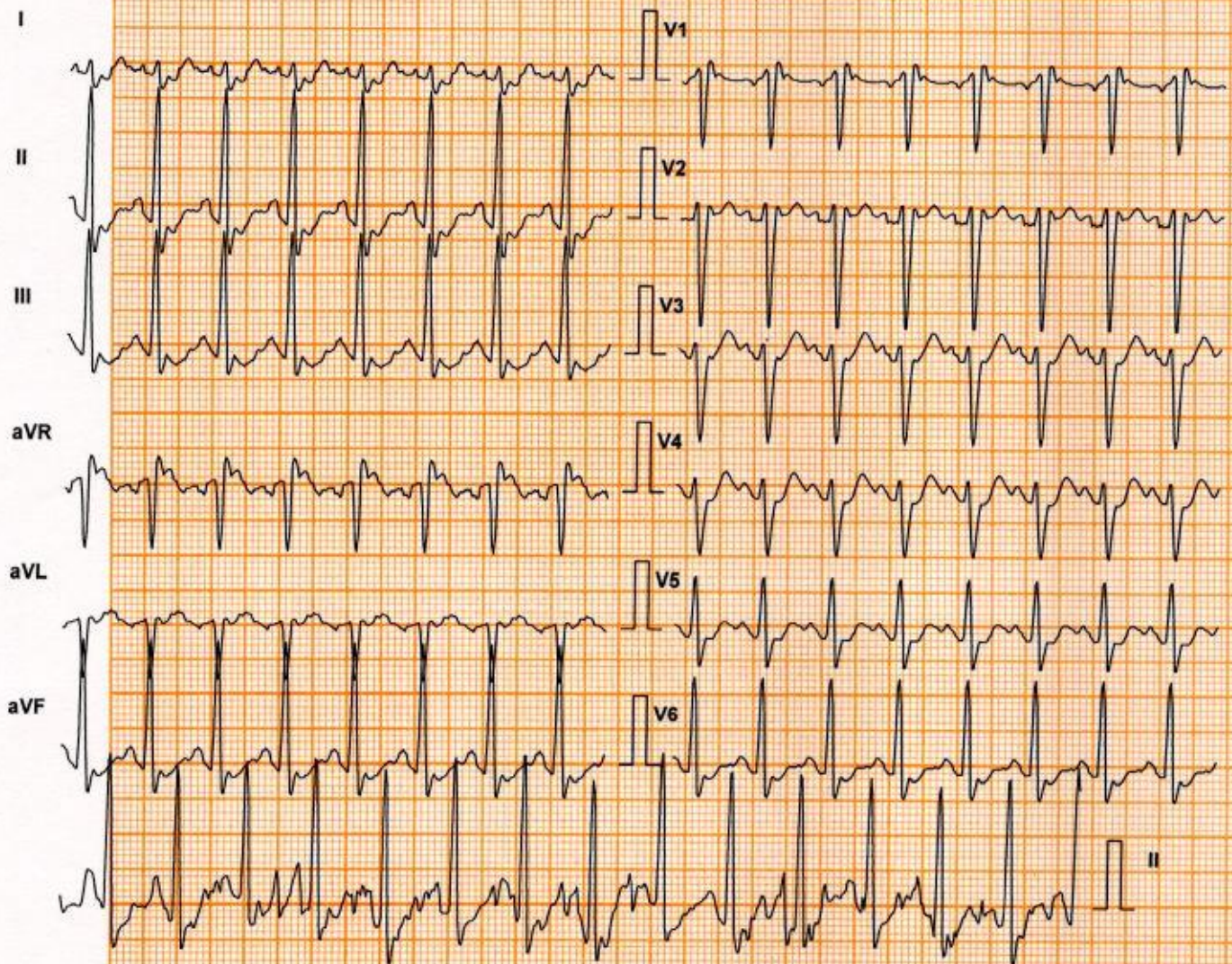

Lead	ST Level (mm)	ST Slope (mV/s)
I	0.6	2.1
II	-0.6	0.4
III	-1.5	-2.1
aVR	-0.2	-1.4
aVL	1.1	2.1
aVF	-1.1	-1.1
V1	-0.2	-0.4
V2	1.7	1.8
V3	1.9	3.2
V4	1.5	3.2
V5	1.1	1.8
V6	-0.2	0.4

Chart Speed: 25 mm/sec
Schiller Spandan V 4.7

Filter: 35 Hz
Iso = R - 60 ms J = R + 60 ms

Mains Filt: ON
Post J = J + 60 ms

Amp: 10 mm
Linked Median

AJAY MOHAN M (35 M)

ID: 4182WG002723

Date: 08-Jul-23

B.P: 160 / 80

Protocol: Bruce

Stage: 3

Speed: 3.4 mph

Grade: 14 %

Exec Time : 8 m 54 s

Stage Time : 2 m 54 s

HR: 164 bpm

(THR: 166 bpm)

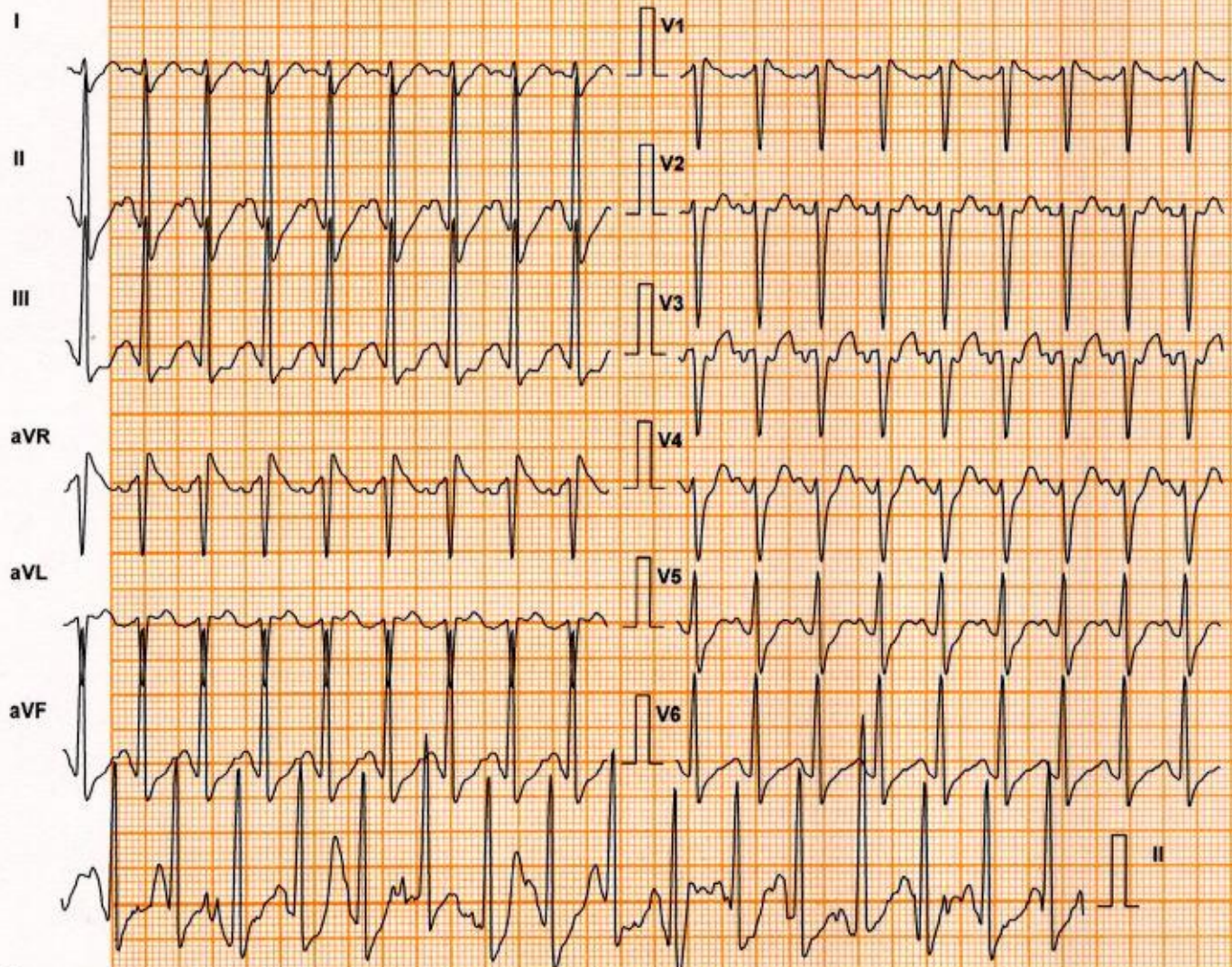

Lead	ST Level (mm)	ST Slope (mV/s)
I	1.1	2.8
aVR	-0.4	-3.9
V1	0.0	-1.1
V4	2.8	5.3
II	-0.4	4.2
aVL	1.5	1.4
V2	2.1	2.8
V5	1.1	3.9
III	-1.5	0.7
aVF	-1.1	2.5
V3	1.3	3.9
V6	0.4	2.5

Chart Speed: 25 mm/sec
Schiller Spandan V4.7

Filter: 35 Hz

Iso = R + 60 ms J = R + 60 ms

Mains Filt: ON

Post J = J + 60 ms

Amp: 10 mm

Linked Median

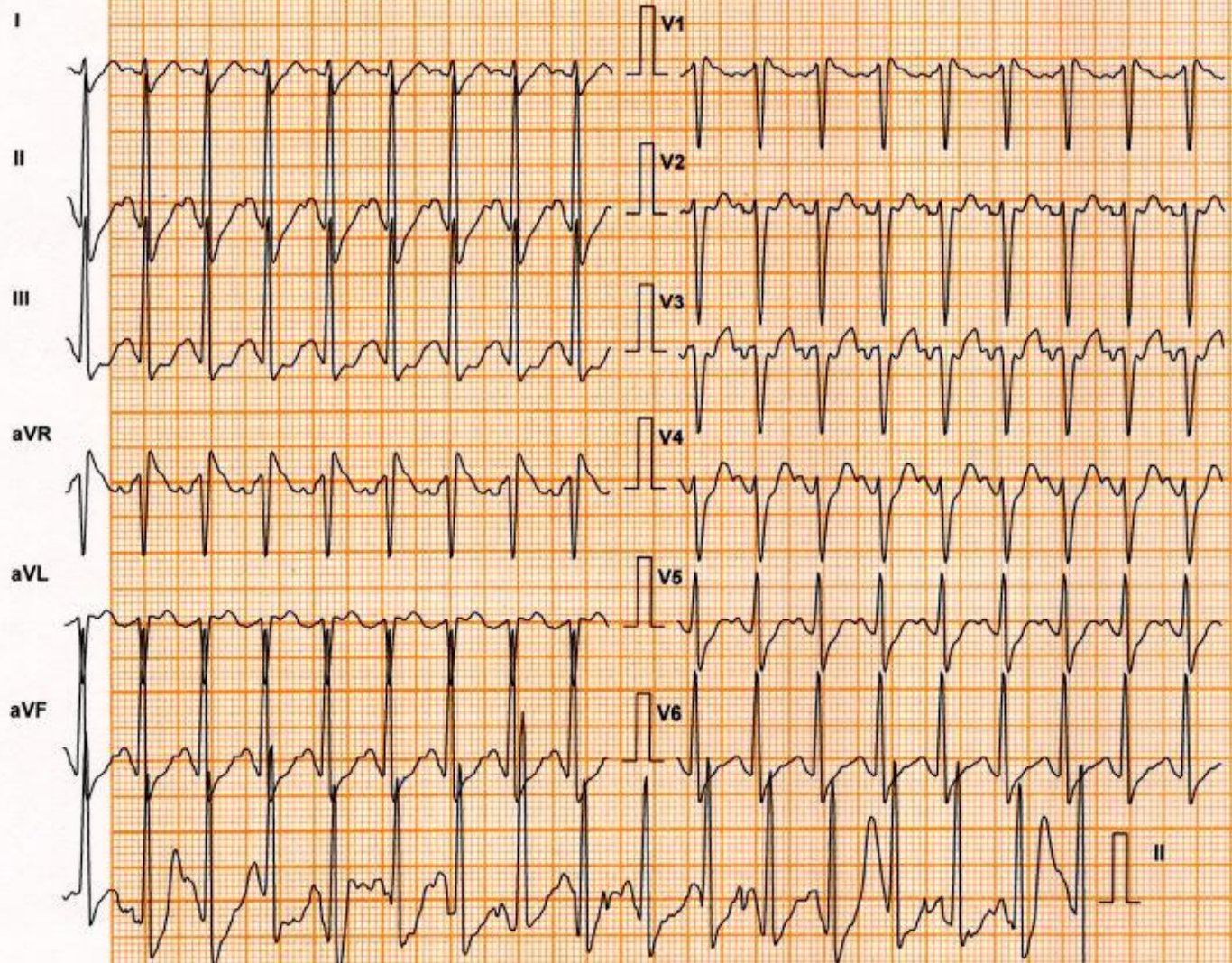

Lead	ST Level (mm)	ST Slope (mV/s)
I	1.1	2.8
II	-0.4	4.2
III	-1.5	0.7
aVR	-0.4	-3.9
aVL	1.5	1.4
aVF	-1.1	2.5
V1	0.0	-1.1
V2	2.1	2.8
V3	1.3	3.9
V4	2.8	5.3
V5	1.1	3.9
V6	0.4	2.5

Chart Speed: 25 mm/sec

Filter: 35 Hz

Mains Filt: ON

Amp: 10 mm

Schiller Spandan V 4.7

Iso = R - 60 ms

J = R + 60 ms

Post J = J + 60 ms

Linked Median

AJAY MOHAN M (35 M)

Protocol: Bruce

Exec Time : 9 m 2 s

DDRC S...

ID: 4182WG002723

Stage: Recovery(1)

Stage Time : 0 m 20 s

Date: 08-Jul-23

Speed: 0 mph

HR: 156 bpm

B.P: 150 / 80

Grade: 0 %

(THR: 166 bpm)

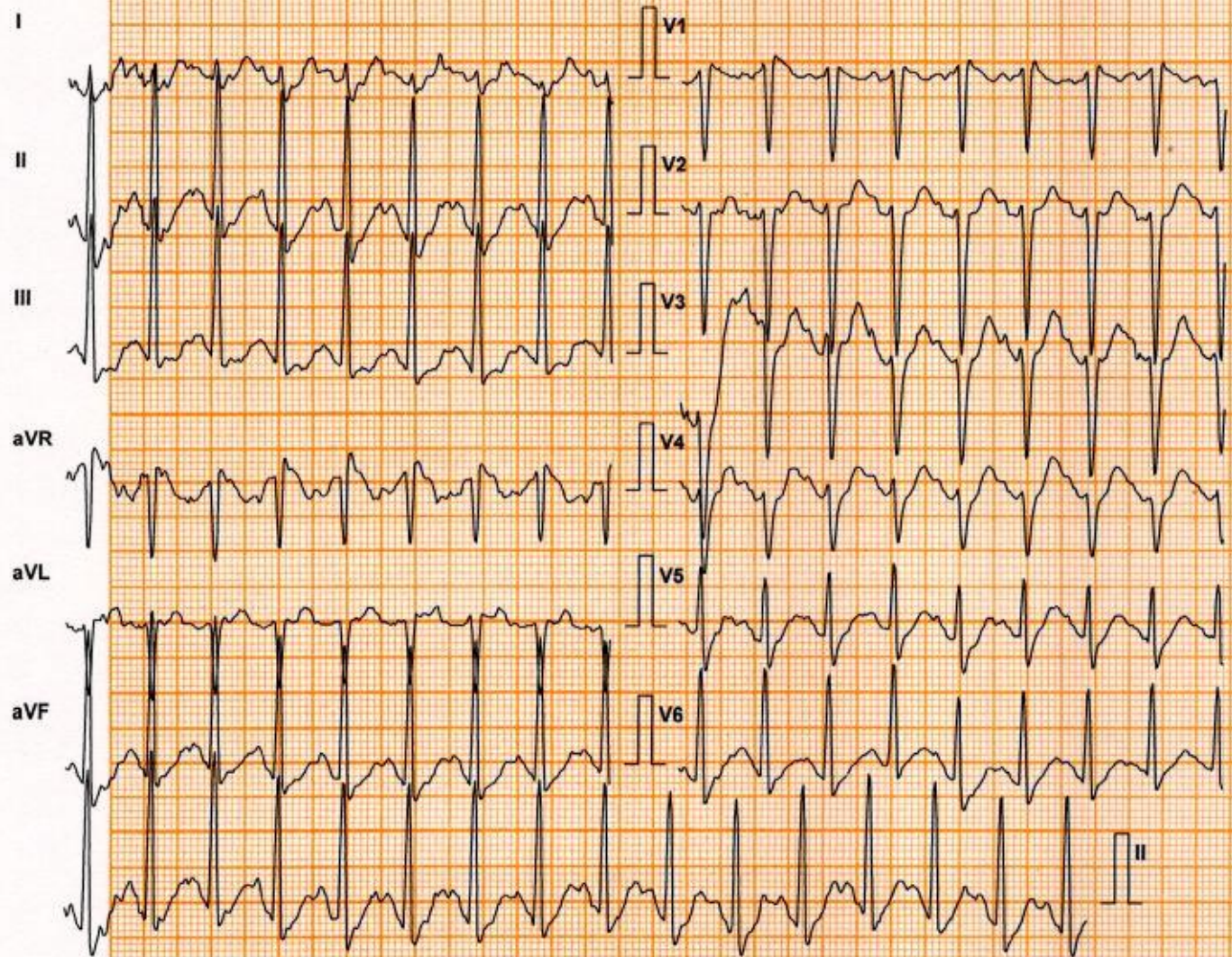

Lead	ST Level (mm)	ST Slope (mV/s)
I	1.5	2.5
II	1.1	4.2
III	-0.8	0.7
aVR	-1.1	-3.2
aVL	1.3	1.4
aVF	0.0	2.1
V1	0.0	-1.4
V2	2.5	3.5
V3	3.2	4.6
V4	2.5	4.2
V5	1.3	3.2
V6	0.8	2.8

Chart Speed: 25 mm/sec

Filter: 35 Hz

Mains Filt: ON

Amp: 10 mm

Schiller Spandan V 4.7

Iso = R - 60 ms

J = R + 60 ms

Post J = J + 60 ms

AJAY MOHAN M (35 M)

ID: 4182WG002723

Date: 08-Jul-23

B.P: 150 / 80

Protocol: Bruce

Stage: Recovery(1)

Speed: 0 mph

Grade: 0 %

Exec Time : 9 m 2 s

Stage Time : 0 m 41 s

HR: 147 bpm

(THR: 166 bpm)

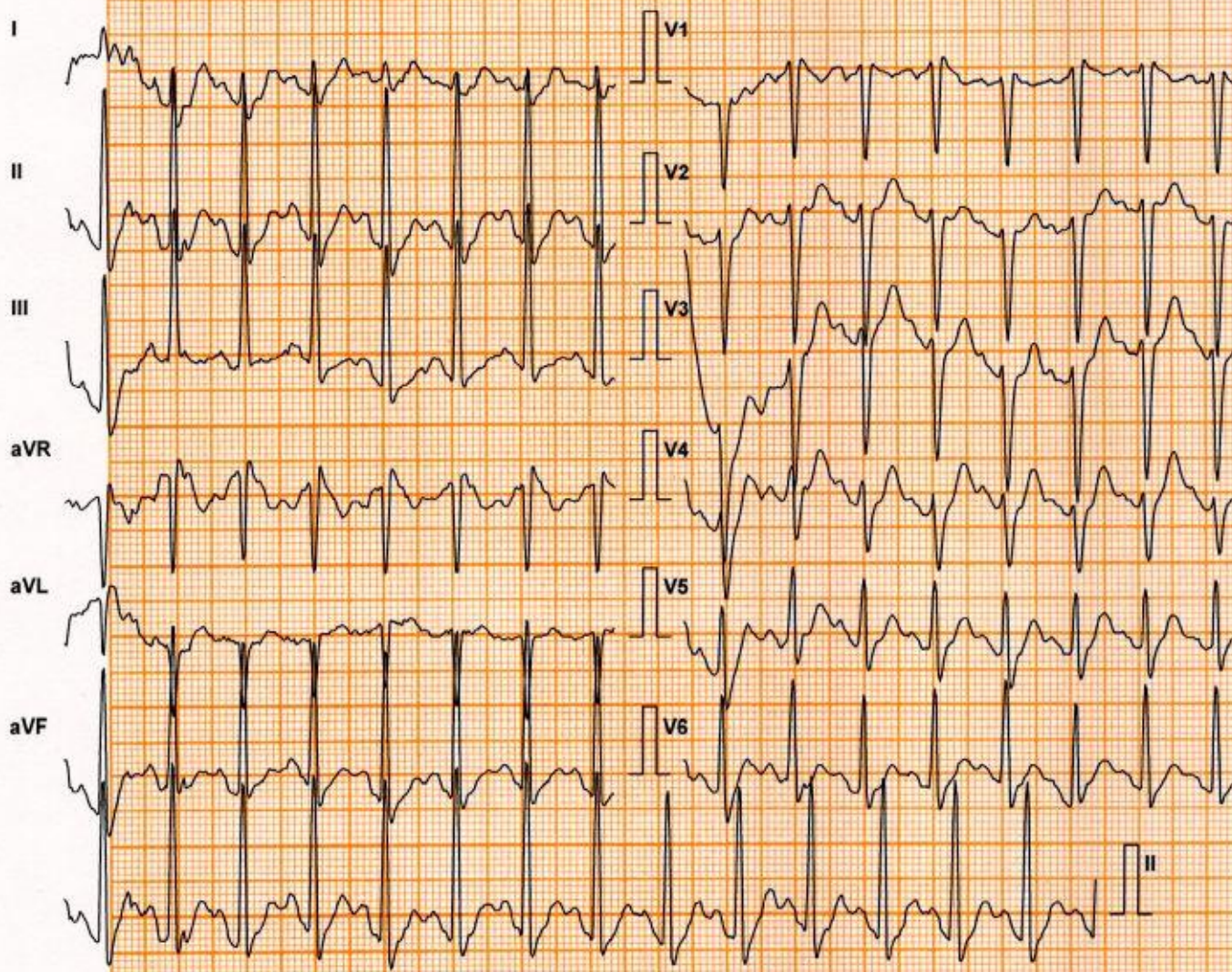

Lead	ST Level (mm)	ST Slope (mV/s)
I	1.9	3.2
II	1.7	3.2
III	-0.2	0.0
aVR	-1.7	-3.2
aVL	1.3	2.1
aVF	0.6	1.4
V1	-0.6	-1.8
V2	3.2	4.2
V3	5.9	4.6
V4	3.2	5.0
V5	2.5	3.5
V6	0.6	3.5

Chart Speed: 25 mm/sec

Filter: 35 Hz

Mains Filt: ON

Amp: 10 mm

Schiller Spandan V 4.7

Iso = R - 60 ms

J = R + 60 ms

Post J = J + 60 ms

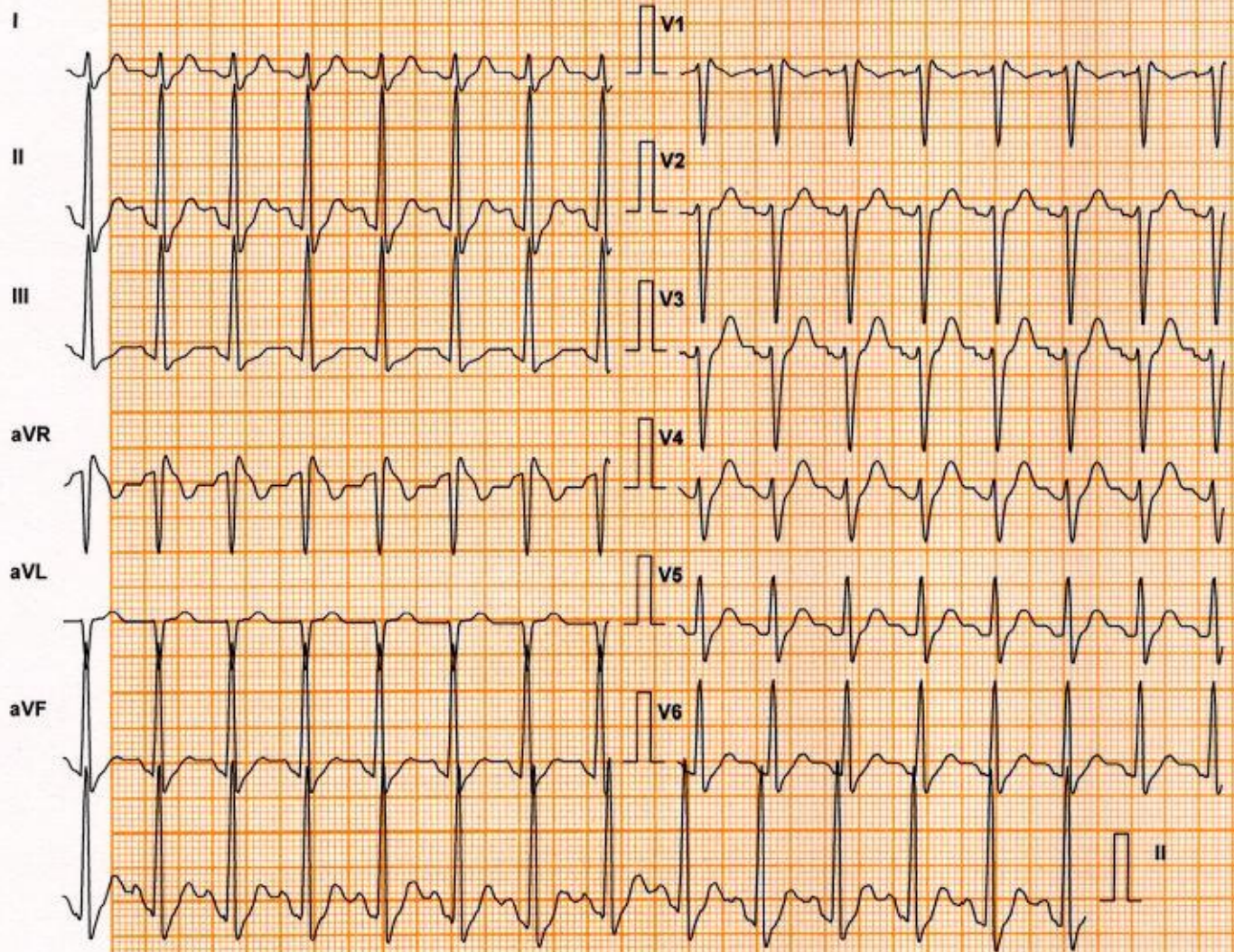

Lead	ST Level (mm)	ST Slope (mV/s)
I	1.5	2.5
II	1.9	4.6
III	0.0	1.1
aVR	-1.7	-3.2
aVL	0.8	1.1
aVF	0.8	2.8
V1	-0.2	-1.8
V2	2.1	2.5
V3	3.4	4.2
V4	3.4	4.2
V5	2.3	3.5
V6	1.5	2.8

Chart Speed: 25 mm/sec
Schiller Spandan V 4.7

Filter: 35 Hz
Iso = R - 60 ms J = R + 60 ms

Mains Filt: ON
Past J = J + 60 ms

Amp: 10 mm
Linked Median

DDRC SRL

AJAY MOHAN M (35 M)

Protocol: Bruce

Exec Time : 9 m 2 s

ID: 4182WG002723

Stage: Recovery(2)

Stage Time : 0 m 54 s

Date: 08-Jul-23

Speed: 0 mph

HR: 117 bpm

B.P: 130 / 80

Grade: 0 %

(THR: 166 bpm)

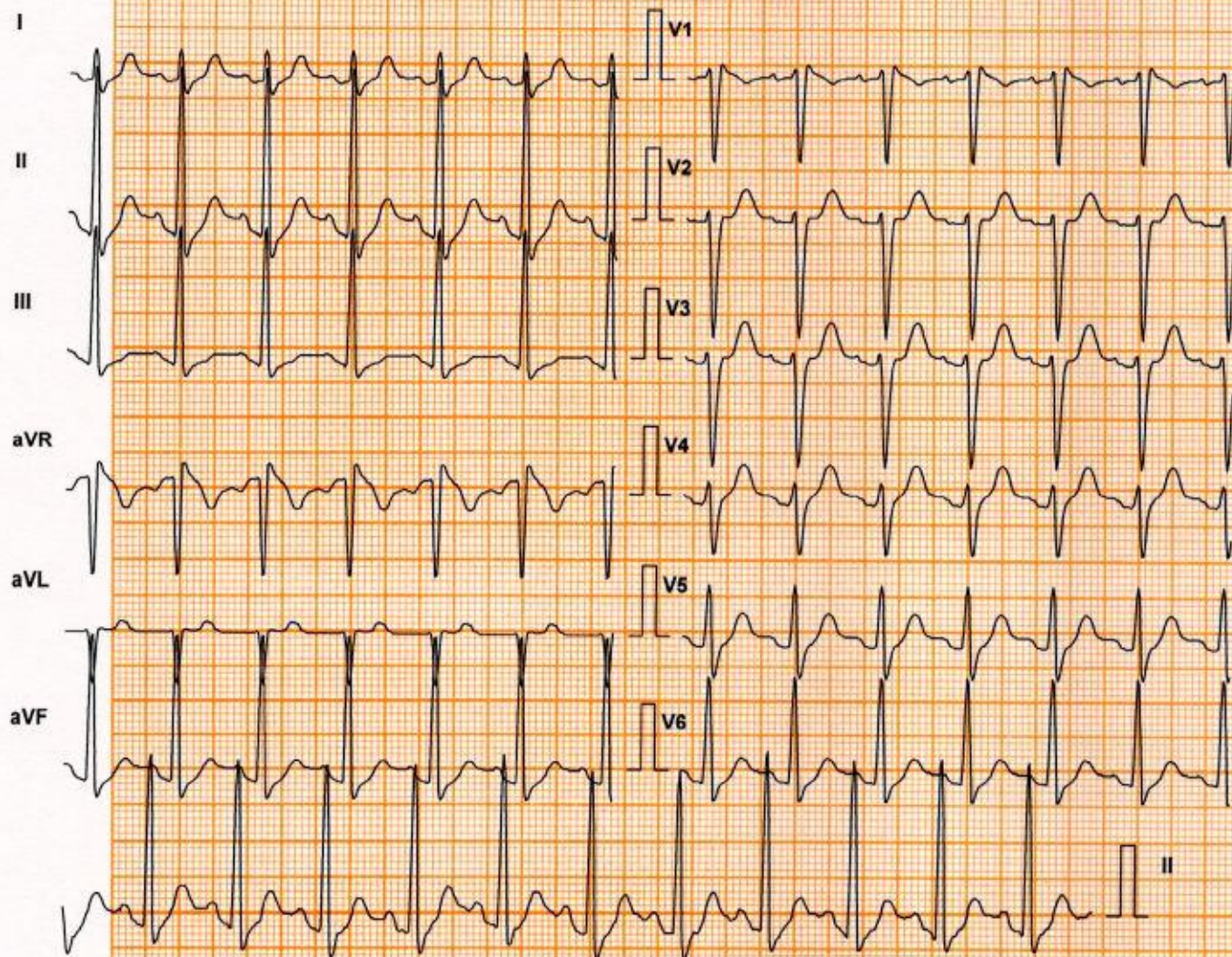

Lead	ST Level (mm)	ST Slope (mV/s)
I	0.8	1.8
II	1.3	3.2
III	0.0	1.4
aVR	-1.1	-2.5
aVL	0.4	0.4
aVF	0.4	2.1
V1	0.0	-1.4
V2	1.3	1.1
V3	1.7	1.8
V4	2.1	2.5
V5	1.5	2.5
V6	1.1	2.5

Chart Speed: 25 mm/sec

Schiller Spandan V4.7

Filter: 35 Hz

iso = R - 60 ms J = R + 60 ms

Mains Filt: ON

Post J = J + 60 ms

Amp: 10 mm

Linked Median

AJAY MOHAN M (35 M)

ID: 4182WG002723

Date: 08-Jul-23

B.P: 130 / 80

Protocol: Bruce

Stage: Recovery(3)

Speed: 0 mph

Grade: 0 %

Exec Time : 9 m 2 s

Stage Time : 0 m 54 s

HR: 106 bpm

(THR: 166 bpm)

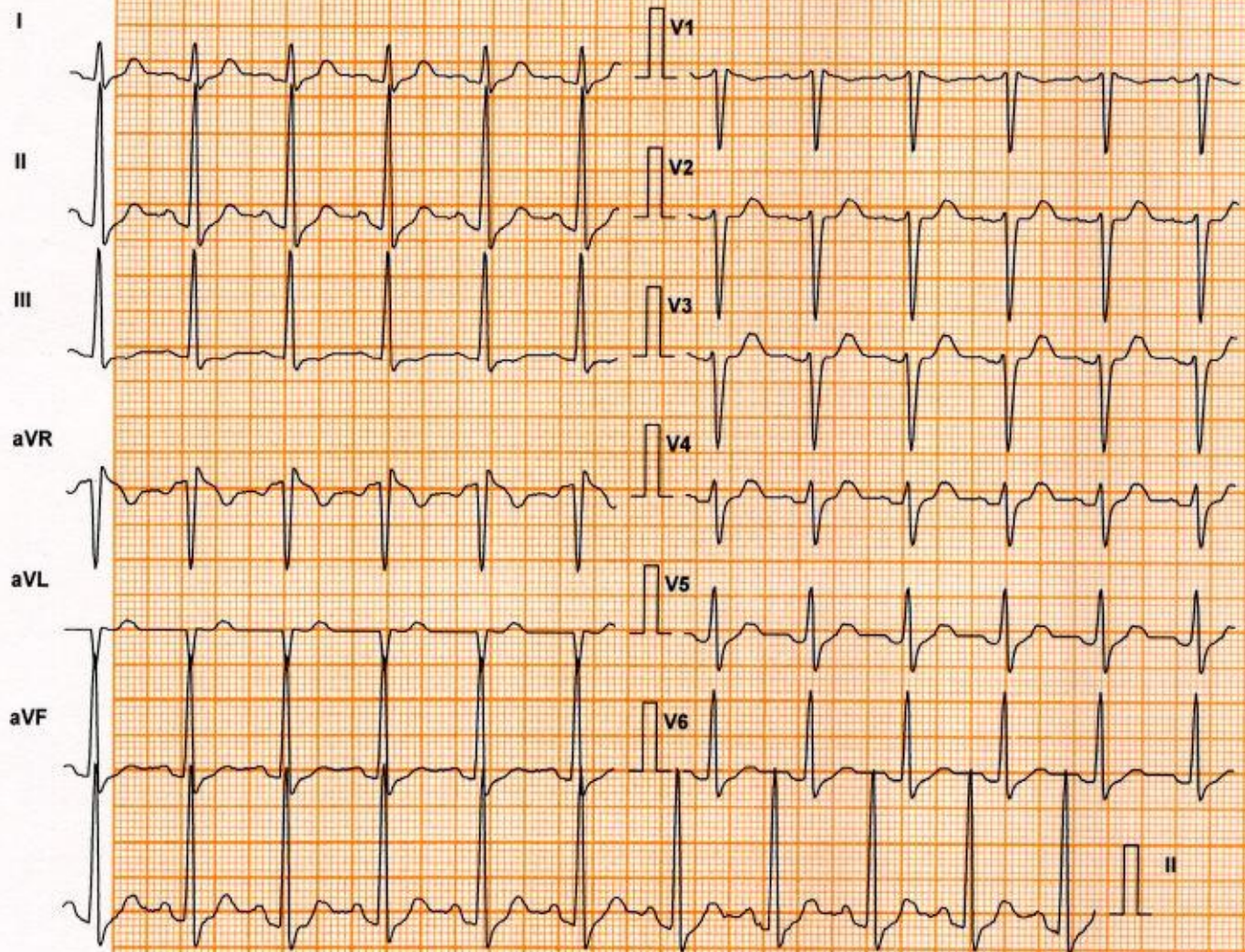

Lead	ST Level (mm)	ST Slope (mV/s)
I	0.6	0.7
II	0.6	1.8
III	-0.2	0.7
aVR	-0.6	-1.4
aVL	0.0	0.0
aVF	0.2	1.1
V1	0.0	-0.4
V2	0.4	0.7
V3	0.8	0.7
V4	0.6	1.1
V5	1.1	1.8
V6	0.4	1.1

Chart Speed: 25 mm/sec
Schiller Spandan V4.7

Filter: 35 Hz
Iso = R - 60 ms J = R + 60 ms

Mains Filt: ON
Post J = J + 60 ms

Amp: 10 mm
Linked Median

DDRC SRL

AJAY MOHAN M (35 M)

ID: 4182WG002723

Date: 08-Jul-23

B.P: 120 / 80

Protocol: Bruce

Stage: Recovery(4)

Speed: 0 mph

Grade: 0 %

Exec Time : 9 m 2 s

Stage Time : 0 m 54 s

HR: 103 bpm

(THR: 166 bpm)

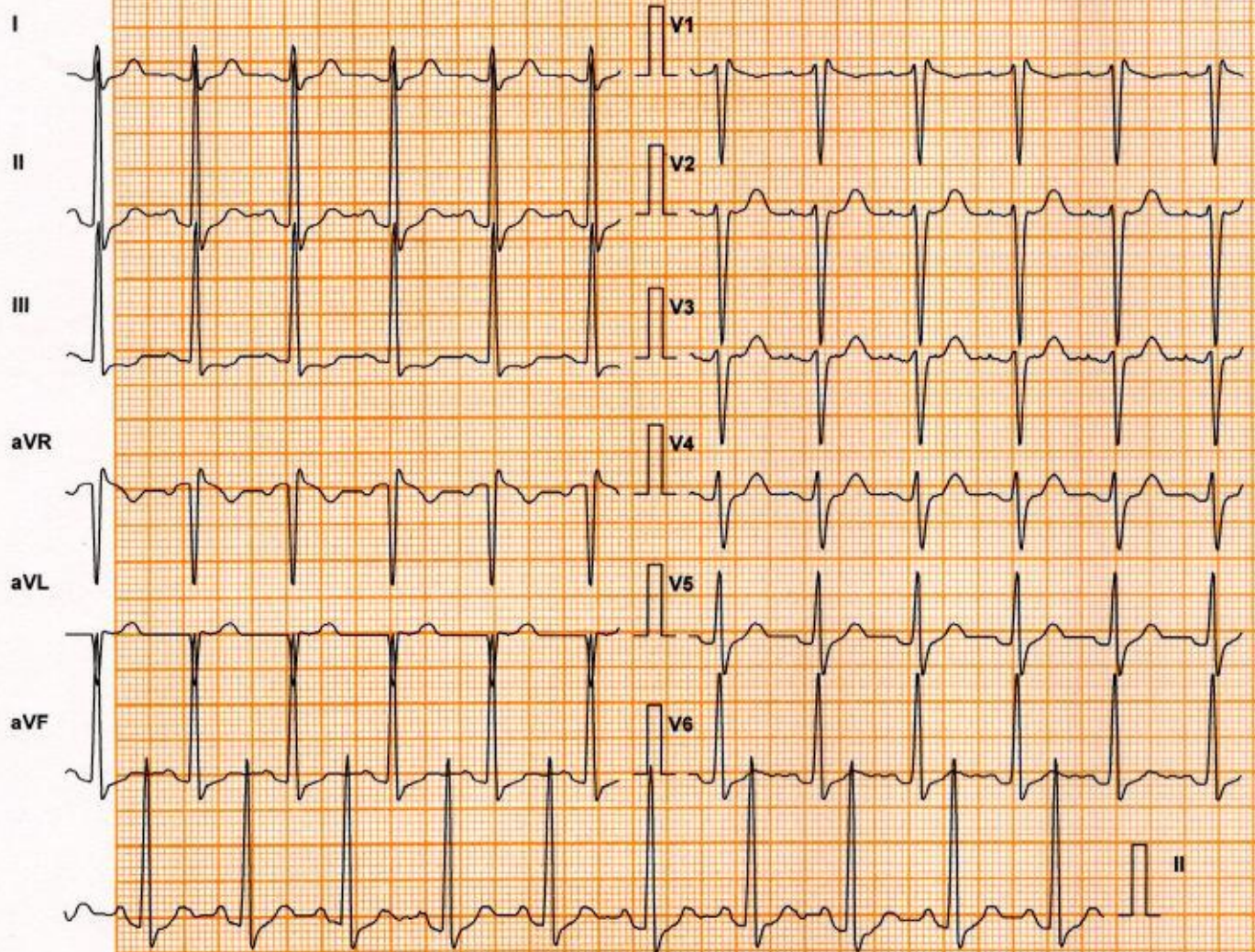

Lead	ST Level (mm)	ST Slope (mV/s)
I	0.8	1.1
II	0.4	1.4
III	-0.6	0.4
aVR	-0.6	-1.4
aVL	0.2	0.0
aVF	0.0	1.1
V1	0.0	-0.7
V2	0.6	0.7
V3	0.4	0.7
V4	0.8	1.1
V5	0.8	1.4
V6	0.6	1.1

Chart Speed: 25 mm/sec
Schiller Spandan V4.7

Filter: 35 Hz
Iso = R - 60 ms J = R + 60 ms

Mains Filt: ON
Post J = J + 60 ms

Amp: 10 mm
Linked Median

AJAY MOHAN M (35 M)

ID: 4182WG002723

Date: 08-Jul-23

B.P: 120 / 80

Protocol: Bruce

Stage: Recovery(5)

Speed: 0 mph

Grade: 0 %

Exec Time : 9 m 2 s

Stage Time : 0 m 1 s

HR: 101 bpm

(THR: 166 bpm)

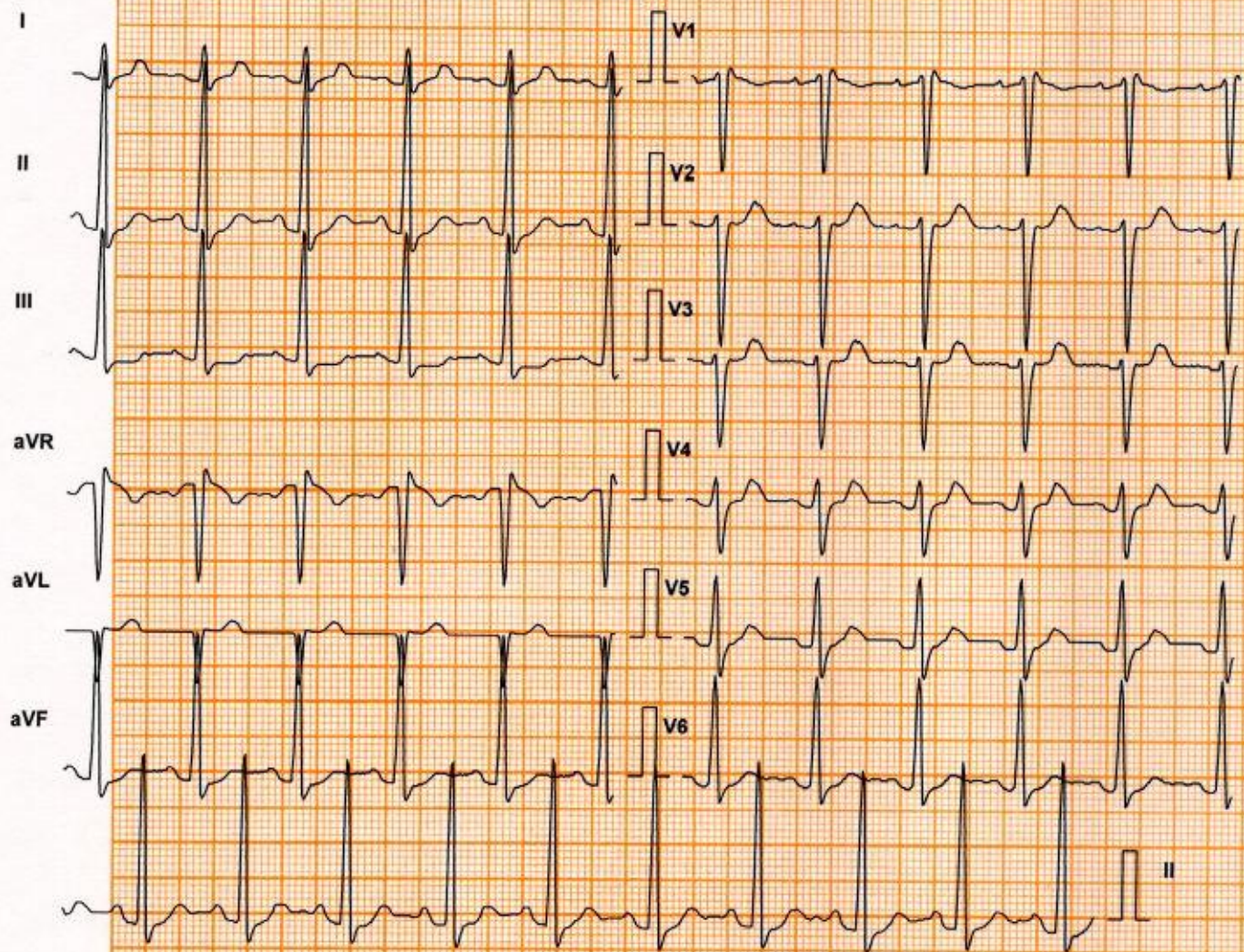

Lead	ST Level (mm)	ST Slope (mV/s)
I	0.8	1.1
II	0.2	1.4
III	-0.4	0.4
aVR	-0.4	1.1
aVL	0.2	0.0
aVF	0.0	1.1
V1	0.0	-0.7
V2	0.2	0.0
V3	0.0	1.1
V4	0.8	1.1
V5	0.6	0.7
V6	0.6	0.4

Chart Speed: 25 mm/sec
Schiller Spandan V4.7

Filter: 35 Hz

Iso = R - 60 ms J = R + 60 ms

Mains Filt: ON

Post J = J + 60 ms

Amp: 10 mm

Linked Median