

<b>Patient Name</b>	Harshadkumar C Trivedi	<b>Requested By</b>	Dr. Manish Maheshwari
<b>MRN</b>	12510000236751	<b>Procedure DateTime</b>	29-04-2023 10:51:24
<b>Age/Sex</b>	54Y 1M / Male	<b>Hospital</b>	NH-AHMEDABAD

**U.S.G OF ABDOMEN WITH PELVIS:**

**LIVER:** Appears normal in size and normal in echotexture.No focal lesion seen. No dilated IHBR is seen. PV and CBD at porta appear normal.

**GALL BLADDER:** Distended and normal. No stone or cholecystitis is seen. Wall thickness is normal.

**PANCREAS:** Visualized head and proximal body of pancreas appears normal.

**SPLEEN:** Appears normal in size and echotexture.

**BOTH KIDNEYS:** Normal in size and echotexture.  
No evidence of stone or hydronephrosis is seen in either kidney.  
Cortical thickness appears normal on either kidney.  
C-M differentiation is maintained in either kidney.

**URINARY BLADDER:** Distended and appears normal. No stone or mass is seen.Wall thickness appears normal.

**PROSTATE:** Appears normal in size and normal in echopattern.

No undue dilatation or thickening is noted in visualized bowel loops.  
No e/o free fluid is seen in peritoneal cavity.  
No significantly enlarged node is seen in mesentery or pre & paraaortic region.

**COMMENTS:**

- **No significant abnormality detected.**



**Dr. Viral Soni**  
M.D. (Radio Diagnosis)

This is a digitally signed valid document. Reported Date/Time: 29-04-2023 10:58:41

<b>Patient Name</b>	Harshadkumar C Trivedi	<b>Requested By</b>	
<b>MRN</b>	12510000236751	<b>Procedure Date Time</b>	29/04/23 09:31:51
<b>Age/Sex</b>	54Y 1M/Male	<b>Hospital</b>	NH-AHMEDABAD

**CHEST RADIOGRAPH (PA VIEW)**

- Prominent bronchovascular markings are noted in both lung fields.
- The cardiac size is within normal limit.
- The costophrenic angles are clear. No evidence of pleural effusion or pneumothorax.
- The visualized bones and soft tissue structures appear normal.
- Both the diaphragmatic domes appear normal.



Dr. Zalak Shah

MD (Radio Diagnosis)

\* This is a digitally signed valid document. Reported Date/Time: 29/04/23 10:08:23

# ADULT TRANS-THORACIC ECHO REPORT

**PATIENT NAME** : Mr Harshadkumar C Trivedi  
**GENDER/AGE** : Male, 54 Years  
**LOCATION** : OPD

**PATIENT MRN** : 12510000236751  
**PROCEDURE DATE** : 29/04/2023 10:32 AM  
**REQUESTED BY** : Dr. Manish Maheshwari



## IMPRESSION

- FAIR LV SYSTOLIC FUNCTION
- NORMAL LV SIZE
- NO RWMA AT REST LVEF: 55%
- NO MR, NO AR
- MILD TR, MILD PAH, RVSP: 38 MMHG .
- GRADE I DIASTOLIC DYSFUNCTION

## FINDINGS

### CHAMBERS

**LEFT ATRIUM** : NORMAL SIZED  
AP DIAMETER(MM): 34

**RIGHT ATRIUM** : NORMAL SIZED

**LEFT VENTRICLE** : LV SYSTOLIC FUNCTION : NORMAL, DIASTOLIC DYSFUNCTION : GRADE I,  
LVIDD(MM) : 45 IVSD(MM) : 10 EDV(ML) :  
LVIDS(MM) : 29 LVPWD(MM) : 10 ESV(ML) :  
E/A RATIO : E/E'(AVERAGE) : LVEF(%) : 55

**RIGHT VENTRICLE** : NORMAL SIZE AND THICKNESS WITH NORMAL FUNCTION

**LVOT/RVOT** : NORMAL

**RWMA** : NO REGIONAL WALL MOTION ABNORMALITIES

### VALVES

**MITRAL** : NORMAL MOBILITY AND THICKNESS WITH NO CALCIFICATION. SUB VALVAR STRUCTURES ARE NORMAL

**AORTIC** : NORMAL MOBILITY AND THICKNESS WITH NO CALCIFICATION

**TRICUSPID** : NATIVE, NOT STENOSED, REGURGITATION, MILD

**PULMONARY** : NORMAL MOBILITY AND THICKNESS WITH NO CALCIFICATION

### SEPTAE

**IAS** : INTACT

**IVS** : INTACT

### ARTERIES AND VEINS

**AORTA** : NORMAL, LEFT AORTIC ARCH

**PA** : NORMAL SIZE  
PA PRESSURE: BORDERLINE

**IVC** : NORMAL SIZE & COLLAPSIBILITY

**PERICARDIUM** : NORMAL PERICARDIAL THICKNESS. NO EFFUSION





MR HARSHADKUMAR C TRIVEDI (12510000236751)

**INTRACARDIAC MASS** : NO TUMOUR, THROMBUS OR VEGETATION SEEN

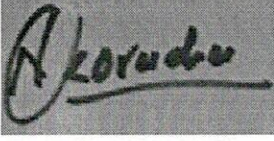

DR. KORADIYA NIRAJKUMAR HARILAL  
M.B.D. CARDIO NON-INVASIVE CARDIOLOGIST

DR. MANIK CHOPRA  
M.D., D.M. (CARDIOLOGY): FELLOWSHIP IN  
STRUCTURAL HEART DISEASE  
INTERVENTIONS, INTERVENTIONAL  
CARDIOLOGIST; CLINICAL LEAD -  
STRUCTURAL HEART DISEASE  
INTERVENTIONS (TAVR)

29/04/2023 10:32 AM

**PREPARED BY** : DUTT SNEHAL NARENDRA BHAI  
(353788)  
**GENERATED BY** : DUTT SNEHAL NARENDRA BHAI  
(353788)

**PREPARED ON** : 29/04/2023 10:34 AM  
**GENERATED ON** : 29/04/2023 10:34 AM





ID: 1251000236751  
 Name: HARSHADKUNWAR, TRIVED  
 Age: 54 Years  
 Gender: Male

29-04-2023 09:28:31  
 Vent. Rate: 54 bpm  
 PR Interval: 150 ms  
 QRS Duration: 82 ms  
 QT/QTc Interval: 416/406 ms  
 P/QRS/T Axes: 36/65/31 deg  
 QTc/QTd/QTp: / /

Sinus arrhythmia  
 Normal ECG

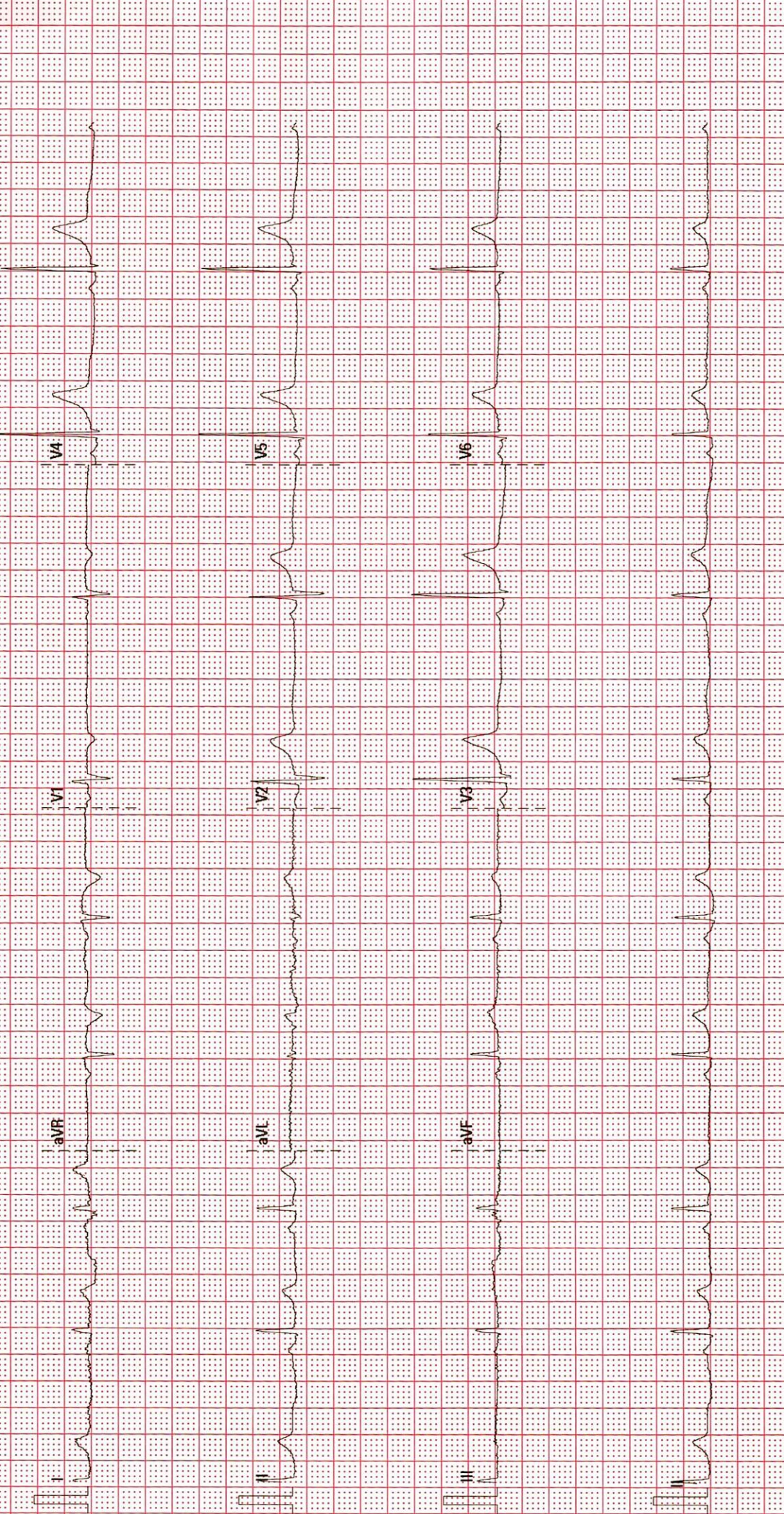



DEPARTMENT OF LABORATORY MEDICINE

Final Report

Patient Name : Mr Harshadkumar C Trivedi MRN : 12510000236751 Gender/Age : MALE , 54y (28/03/1969)

Collected On : 29/04/2023 08:58 AM Received On : 29/04/2023 09:01 AM Reported On : 29/04/2023 10:39 AM

Barcode : 312304290038 Specimen : Serum Consultant : Dr. Manish Maheshwari(GENERAL MEDICINE)

Sample adequacy : Satisfactory Visit No : OP-001 Patient Mobile No : 9427722304

BIOCHEMISTRY

Test	Result	Unit	Biological Reference Interval
<b>SERUM CREATININE</b>			
Serum Creatinine (Two Point Rate - Creatinine Aminohydrolase)	0.82	mg/dL	0.66-1.25
eGFR (Two Point Rate - Creatinine Aminohydrolase)	98.0	mL/min/1.73m <sup>2</sup>	>60.0
<b>Blood Urea Nitrogen (BUN)</b> (Endpoint /Colorimetric - Urease)	12	mg/dL	9.0-20.0
<b>Serum Uric Acid</b> (Colorimetric - Uricase,Peroxidase)	5.76	mg/dL	3.5-8.5
<b>LIPID PROFILE (CHOL,TRIG,HDL,LDL,VLDL)</b>			
Cholesterol Total (Colorimetric - Cholesterol Oxidase)	<b>208.8 H</b>	mg/dL	Both: Desirable: < 200 Both: Borderline High: 200-239 Both: High: > 240
Triglycerides (Colorimetric - Lip/Glycerol Kinase)	106.1	mg/dL	Both: Normal: < 150 Both: Borderline: 150-199 Both: High: 200-499 Both: Very High: >= 500
HDL Cholesterol (HDLC) (Colorimetric:non Hdl Precipitation Method)	41.8	mg/dL	Both: Low: < 40.0 Both: High: >= 60.0 Both: Normal: 40-60
Non-HDL Cholesterol	167.0	-	-
LDL Cholesterol (Enzymatic (Two Step CHE/CHO /POD))	<b>146 H</b>	mg/dL	Both: Optimal: < 100 Both: Near to above optimal: 100-129 Both: Borderline High: 130-159 Both: High: 160-189 Both: Very High: > 190
VLDL Cholesterol	21	mg/dL	2.0-30.0
Cholesterol /HDL Ratio	<b>5.0 H</b>	-	<5.0

Page 1 of 3

**Narayana Multispeciality Hospital**

(A unit of Narayana Hrudayalaya Limited) CIN: U8510KA2000PLC027497

Registered Office: 258/A, Bommasandra Industrial Area, Anekal Taluk, Bangalore 560099

Hospital Address: Opp. Police Station, Rakhial Cross Road, Ahmedabad, Gujarat 380023

Tel +91 079 71222 228 | Email: info.ahd@narayanahealth.org | www.narayanahealth.org



Appointments

**1800-309-0309**

Emergencies

**787-810-0900**



Patient Name : Mr Harshadkumar C Trivedi MRN : 12510000236751 Gender/Age : MALE , 54y (28/03/1969)			
<b>Prostate Specific Antigen (PSA)</b> (Enhance Chemiluminescence-Immunometric)	1.56	ng/mL	Both: Normal: < 4 Both: Probable BPH: 4-10 Both: Suggest Free PSA: > 10
<b>THYROID PROFILE (T3, T4, TSH)</b>			
Tri Iodo Thyronine (T3) (Competitive Immunoassay)	1.16	ng/mL	0.97-1.69
Thyroxine (T4) (Competitive Immunoassay)	5.92	ug/dl	5.53-11.0
TSH (Thyroid Stimulating Hormone) (Enhance Chemiluminescence-Immunometric)	5.908	mIU/L	Adults : 0.4001 - 4.049 Infant (1 - 23 months) : 0.5885 - 6.880 Children ( 2 -12 Yrs ) : 0.7291 - 4.402 Adolescents ( 13-21 Yrs ) : 0.4557 - 4.160 Pregnant women (1st trimester) : 0.1298 - 3.120 (2nd trimester) : 0.2749 - 2.652 (3rd trimester) : 0.3127 - 2.947

**LIVER FUNCTION TEST(LFT)**

Bilirubin Total (Colorimetric- Dual Wavelength- Reflectance Spectrophotometry)	0.8	mg/dL	0.2-1.3
Conjugated Bilirubin (Direct) (Dual Wavelength - Reflectance Spectrophotometry)	0.0	mg/dL	Adult: 0.0-0.3 Neonate: 0.0-0.6
Unconjugated Bilirubin (Indirect) (Dual Wavelength - Reflectance Spectrophotometry)	0.6	mg/dL	Adult: 0.0-1.1 Neonate: 0.6-10.5
Total Protein (Colorimetric - Biuret Method)	7.7	gm/dL	6.3-8.2
Serum Albumin (Colorimetric - Bromo-Cresol Green)	4.3	gm/dL	3.5-5.0
Serum Globulin	3.4	gm/dL	2.0-3.5
Albumin To Globulin (A/G)Ratio	1.2	-	1.1-2.5
SGOT (AST) (Multipoint-Rate With P-5-P (pyridoxal-5-phosphate))	26	U/L	Male : 17-59
SGPT (ALT) (Multipoint-Rate With P-5-P (pyridoxal-5-phosphate))	20	U/L	<50.0
Alkaline Phosphatase (ALP) (Multipoint-Rate - P-nitro Phenyl Phosphate, AMP Buffer)	47.0	U/L	38.0-126.0





Patient Name : Mr Harshadkumar C Trivedi MRN : 12510000236751 Gender/Age : MALE , 54y (28/03/1969)

Gamma Glutamyl Transferase (GGT) (Multipoint 23.6  
Rate-L-glutamyl-p-nitroanilide)

U/L

Adult: 12-58  
Female:12-43  
Male:15-73

--End of Report--

*Patel*

Dr. Himanshu Patel  
M.D(Path) Jr.Consultant  
Pathology

**Note**

- Abnormal results are highlighted.
- Results relate to the sample only.
- Kindly correlate clinically.





DEPARTMENT OF LABORATORY MEDICINE

Final Report

Patient Name : Mr Harshadkumar C Trivedi MRN : 12510000236751 Gender/Age : MALE , 54y (28/03/1969)

Collected On : 29/04/2023 08:58 AM Received On : 29/04/2023 09:01 AM Reported On : 29/04/2023 10:38 AM

Barcode : 322304290030 Specimen : Whole Blood - ESR Consultant : Dr. Manish Maheshwari(GENERAL MEDICINE)

Sample adequacy : Satisfactory Visit No : OP-001 Patient Mobile No : 9427722304

HAEMATOLOGY

Test	Result	Unit	Biological Reference Interval
Erythrocyte Sedimentation Rate (ESR) (Westergren Method)	6	mm/hr	0.0-15.0

--End of Report--

*Patel*

Dr. Himanshu Patel  
M.D(Path) Jr.Consultant  
Pathology

Note

- Abnormal results are highlighted.
- Results relate to the sample only.
- Kindly correlate clinically.





**DEPARTMENT OF LABORATORY MEDICINE**

Final Report

Patient Name : Mr Harshadkumar C Trivedi MRN : 12510000236751 Gender/Age : MALE , 54y (28/03/1969)

Collected On : 29/04/2023 08:58 AM Received On : 29/04/2023 09:01 AM Reported On : 29/04/2023 10:39 AM

Barcode : 322304290031 Specimen : Whole Blood Consultant : Dr. Manish Maheshwari(GENERAL MEDICINE)

Sample adequacy : Satisfactory Visit No : OP-001 Patient Mobile No : 9427722304

**HAEMATOLOGY**

Test	Result	Unit	Biological Reference Interval
<b>COMPLETE BLOOD COUNT (CBC)</b>			
Haemoglobin (Hb%) (Erythrocyte Lysis And Cyanide Free Determination-spectrophotometry)	14.3	gm/dL	13.5-17.5
Red Blood Cell Count (Electrical Impedance)	4.84	million/ $\mu$ L	4.5-5.9
PCV (Packed Cell Volume) / Hematocrit (Calculated)	42.3	%	37.0-53.0
MCV (Mean Corpuscular Volume) (Derived From RBC Histogram)	87.5	fL	80.0-100.0
MCH (Mean Corpuscular Haemoglobin) (Calculated)	29.5	pg	26.0-34.0
MCHC (Mean Corpuscular Haemoglobin Concentration) (Calculated)	33.7	g/L	32.0-36.0
Red Cell Distribution Width (RDW) (Derived From RBC Histogram)	<b>13.9 H</b>	%	11.5-13.1
Platelet Count (Electrical Impedance)	165	Thousand / $\mu$ L	150.0-450.0
Total Leucocyte Count(WBC) (Electrical Impedance)	<b>4.3 L</b>	Thousand / $\mu$ L	4.5-13.0
<b>DIFFERENTIAL COUNT (DC)</b>			
Neutrophils	64.3	%	35.0-66.0
Lymphocytes	<b>15.4 L</b>	%	24.0-44.0
Monocytes	<b>12.0 H</b>	%	3.0-6.0
Eosinophils	<b>6.9 H</b>	%	0.0-3.0

Page 1 of 2

**Narayana Multispeciality Hospital**

(A unit of Narayana Hrudayalaya Limited) CIN: U85110KA2000PLC027497

Registered Office: 258/A, Bommasandra Industrial Area, Anekal Taluk, Bangalore 560099

Hospital Address: Opp. Police Station, Rakhial Cross Road, Ahmedabad, Gujarat 380023

Tel +91 079 71222 228 | Email: info.ahd@narayanahealth.org | www.narayanahealth.org



Appointments

**1800-309-0309**

Emergencies

**787-810-0900**



Patient Name : Mr Harshadkumar C Trivedi MRN : 12510000236751 Gender/Age : MALE , 54y (28/03/1969)

Basophils	1.4 H	%	0.0-1.0
Absolute Neutrophil Count	2.77	10 <sup>3</sup> cells/cumm	1.8-8.0
Absolute Lymphocyte Count	0.67 L	10 <sup>3</sup> cells/cumm	1.0-4.8
Absolute Monocyte Count	0.52	10 <sup>3</sup> cells/cumm	0.2-0.8
Absolute Eosinophil Count	0.3	10 <sup>3</sup> cells/cumm	0.03-0.35
Absolute Basophil Count	0.07	10 <sup>3</sup> cells/cumm	0.0-0.3

As per the recommendation of International Council for Standardization in Hematology, the differential counts are additionally being reported as absolute numbers.

#### BLOOD GROUP & RH TYPING

Blood Group	AB	-	-
RH Typing	Positive	-	-

--End of Report--

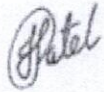

Dr. Himanshu Patel  
M.D(Path) Jr.Consultant  
Pathology

#### Note

- Abnormal results are highlighted.
- Results relate to the sample only.
- Kindly correlate clinically.





**DEPARTMENT OF LABORATORY MEDICINE**

Final Report

Patient Name : Mr Harshadkumar C Trivedi MRN : 12510000236751 Gender/Age : MALE , 54y (28/03/1969)

Collected On : 29/04/2023 08:58 AM Received On : 29/04/2023 09:01 AM Reported On : 29/04/2023 10:40 AM

Barcode : 342304290006 Specimen : Urine Consultant : Dr. Manish Maheshwari(GENERAL MEDICINE)

Sample adequacy : Satisfactory Visit No : OP-001 Patient Mobile No : 9427722304

**CLINICAL PATHOLOGY**

Test	Result	Unit	Biological Reference Interval
<b>URINE ROUTINE &amp; MICROSCOPY</b>			
<b>PHYSICAL EXAMINATION</b>			
Volume	30	ml	-
Colour	Pale Yellow	-	-
Appearance	Clear	-	-
<b>CHEMICAL EXAMINATION</b>			
pH(Reaction)	6.0	-	5.0-9.0
Sp. Gravity	1.015	-	1.005-1.030
Protein	Negative	-	Negative
Urine Glucose	Negative	-	Negative
Ketone Bodies	Negative	-	Negative
Bile Salts	Negative	-	Negative
Bile Pigment (Bilirubin)	Negative	-	Negative
Urobilinogen	Normal	-	-
<b>MICROSCOPIC EXAMINATION</b>			
Pus Cells	Nil	/hpf	0-2
RBC	Nil	/hpf	0-3
Epithelial Cells	Nil	/hpf	0-5





Patient Name : Mr Harshadkumar C Trivedi MRN : 12510000236751 Gender/Age : MALE , 54y (28/03/1969)

Crystals	Not Seen	-	-
Casts	Not Seen	-	-
Bacteria	Not Seen	-	-

--End of Report--

*Patel*

Dr. Himanshu Patel  
M.D(Path) Jr.Consultant  
Pathology

**Note**

- Abnormal results are highlighted.
- Results relate to the sample only.
- Kindly correlate clinically.





**DEPARTMENT OF LABORATORY MEDICINE**

Final Report

Patient Name : Mr Harshadkumar C Trivedi MRN : 12510000236751 Gender/Age : MALE , 54y (28/03/1969)

Collected On : 29/04/2023 08:58 AM Received On : 29/04/2023 09:01 AM Reported On : 29/04/2023 10:38 AM

Barcode : 342304290006 Specimen : Urine Consultant : Dr. Manish Maheshwari(GENERAL MEDICINE)

Sample adequacy : Satisfactory Visit No : OP-001 Patient Mobile No : 9427722304

**CLINICAL PATHOLOGY**

Test	Result	Unit
Urine For Sugar (Fasting)	NEGATIVE	-

--End of Report--



Dr. Himanshu Patel  
M.D(Path) Jr.Consultant  
Pathology

**Note**

- Abnormal results are highlighted.
- Results relate to the sample only.
- Kindly correlate clinically.





DEPARTMENT OF LABORATORY MEDICINE

Final Report

Patient Name : Mr Harshadkumar C Trivedi MRN : 12510000236751 Gender/Age : MALE , 54y (28/03/1969)

Collected On : 29/04/2023 08:58 AM Received On : 29/04/2023 09:01 AM Reported On : 29/04/2023 10:38 AM

Barcode : 312304290039 Specimen : Whole Blood Consultant : Dr. Manish Maheshwari(GENERAL MEDICINE)

Sample adequacy : Satisfactory Visit No : OP-001 Patient Mobile No : 9427722304

BIOCHEMISTRY

Test	Result	Unit	Biological Reference Interval
<b>HBA1C</b>			
HbA1c (Turbidimetric Inhibition Immunoassay)	4.80	%	Both: Non Diabetic : < 5.6 Both: Pre Diabetic: 5.7-6.4 Both: Diabetic: => 6.5
Estimated Average Glucose (Turbidimetric Inhibition Immunoassay)	91.06	-	-

**Interpretation:**

- HbA1C above 6.5% can be used to diagnose diabetes provided the patient has symptoms. If the patient does not have symptoms with HbA1C>6.5%, repeat measurement on further sample. If the repeat test result is <6.5%, consider as diabetes high risk and repeat measurement after 6 months.
- HbA1C measurement is not appropriate in diagnosing diabetes in children, suspicion of type 1 diabetes, symptoms of diabetes for less than 2 months, pregnancy, hemoglobinopathies, medications that may result sudden increase in glucose, anemia, renal failure, HIV infection, malignancies, severe chronic hepatic, and renal disease.
- Any sample with >15% should be suspected of having a haemoglobin variant.

--End of Report--

*Patel*

Dr. Himanshu Patel  
M.D(Path) Jr.Consultant  
Pathology

**Note**

- Abnormal results are highlighted.
- Results relate to the sample only.
- Kindly correlate clinically.





DEPARTMENT OF LABORATORY MEDICINE

Final Report

Patient Name : Mr Harshadkumar C Trivedi MRN : 12510000236751 Gender/Age : MALE , 54y (28/03/1969)

Collected On : 29/04/2023 08:58 AM Received On : 29/04/2023 09:01 AM Reported On : 29/04/2023 10:38 AM

Barcode : 312304290037 Specimen : Plasma Consultant : Dr. Manish Maheshwari(GENERAL MEDICINE)

Sample adequacy : Satisfactory Visit No : OP-001 Patient Mobile No : 9427722304

BIOCHEMISTRY

Test	Result	Unit	Biological Reference Interval
<b>Fasting Blood Sugar (FBS)</b> (Colorimetric - Glucose Oxidase Peroxidase)	93	mg/dL	74.0-106.0

--End of Report--

Dr. Himanshu Patel  
M.D(Path) Jr.Consultant  
Pathology

Note

- Abnormal results are highlighted.
- Results relate to the sample only.
- Kindly correlate clinically.





**DEPARTMENT OF LABORATORY MEDICINE**

Final Report

Patient Name : Mr Harshadkumar C Trivedi MRN : 12510000236751 Gender/Age : MALE , 54y (28/03/1969)

Collected On : 29/04/2023 11:50 AM Received On : 29/04/2023 11:51 AM Reported On : 29/04/2023 12:23 PM

Barcode : 312304290103 Specimen : Plasma Consultant : Dr. Manish Maheshwari(GENERAL MEDICINE)

Sample adequacy : Satisfactory Visit No : OP-001 Patient Mobile No : 9427722304

**BIOCHEMISTRY**

Test	Result	Unit	Biological Reference Interval
Post Prandial Blood Sugar (PPBS) (Colorimetric)	91	mg/dL	70.0-140.0

--End of Report--

*Patel*

Dr. Himanshu Patel  
M.D(Path) Jr.Consultant  
Pathology

**Note**

- Abnormal results are highlighted.
- Results relate to the sample only.
- Kindly correlate clinically.





**FAMILY HISTORY**

- No significant family history

**SOCIAL HISTORY**

- No significant social history

**CONSULTANT DETAILS**

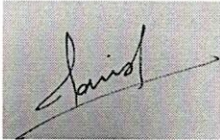

Dr. Manish Maheshwari , CONSULTANT , GENERAL MEDICINE

Demo to report Ref

- Review after 1 month

TSN/A-ty Report

Printed By: Dr. Manish Maheshwari | Printed On: 29.04.2023 13:13



# CONSULTATION SUMMARY

**Patient MRN** : 12510000236751  
**Patient Name** : Mr Harshadkumar C Trivedi  
**Gender/Age/Dob** : Male , 54 Years , 28/03/69  
**Patient Phone No** : 9427722304  
**Patient Address** : d-504, alok paradise, raf camp  
road, Ahmedabad, Ahmedabad,  
Gujarat, India, -382418

**Consultation Date**: 29/04/2023 01:08 PM  
**Consultant** : Dr. Manish Maheshwari  
(GENERAL MEDICINE)  
**Consultation Type** : OP , NEW VISIT



## CHIEF COMPLAINTS & HISTORY OF PRESENT ILLNESS

- checkup : K/C/O HYPERTHYROIDISM

## MEDICATION ORDER

<u>DRUG NAME</u>	<u>PATIENT INSTRUCTION</u>
1) ROSUVASTATIN-TABLET-10MG- <u>NOVASTAT</u>	<b>Patient Instruction:</b> Once Daily At Bed Time For 2 Months , <b>Qty:</b> 60 , <b>Start Date:</b> Apr 29, 2023 , <b>End Date:</b> Jun 28, 2023
2) MONTELUKAST+FEXOFENADINE- TABLET-10MG+120MG- <u>MONTAIR FX</u>	<b>Patient Instruction:</b> Once Daily Orally At Bed Time For 1 Week , <b>Qty:</b> 7 , <b>Start Date:</b> Apr 29, 2023 , <b>End Date:</b> May 05, 2023
3) PRAMOXINE HCL+ALOE VERA- LOTION-100ML- <u>ATARAX</u>	<b>Patient Instruction:</b> LOCALLY APPLY As needed , <b>Qty:</b> 1 , <b>Start Date:</b> Apr 29, 2023

## VITALS

Blood Pressure: 112/76 mmHg      Heart Rate: 62 bpm      Temperature: 97 F  
Respiratory Rate: 21 /min      Conscious level: Alert      MEWS Score: 1  
SPO2 : 99 % , Room air  
Height: 161 cm      Weight: 60.3 kg  
BMI: 23.26 kg/m<sup>2</sup>      BSA: 1.64 m<sup>2</sup>      Fall Score: Low  
Pain Score: 0

## PROCEDURE HISTORY

- No known surgical history

## PAST MEDICAL HISTORY

- Hyperthyroidism resolved

## ALLERGY

- No known allergies









