



LETTER OF APPROVAL / RECOMMENDATION

To,

The Coordinator,
Mediwheel (Arcofemi Healthcare Limited)
Helpline number: 011- 41195959

Dear Sir / Madam,

Sub: Annual Health Checkup for the employees of Bank of Baroda

This is to inform you that the following employee wishes to avail the facility of Cashless Annual Health Checkup provided by you in terms of our agreement.

| PARTICULARS | EMPLOYEE DETAILS |
|---------------------------------|--------------------------|
| NAME | MR. CHINCHANSURE PARUT |
| EC NO. | 170393 |
| DESIGNATION | SINGLE WINDOW OPERATOR A |
| PLACE OF WORK | UDGIR |
| BIRTHDATE | 07-10-1987 |
| PROPOSED DATE OF HEALTH CHECKUP | 25-03-2023 |
| BOOKING REFERENCE NO. | 22M170393100051478E |

This letter of approval / recommendation is valid if submitted along with copy of the Bank of Baroda employee id card. This approval is valid from **21-03-2023** till **31-03-2023** The list of medical tests to be conducted is provided in the annexure to this letter. Please note that the said health checkup is a **cashless facility** as per our tie up arrangement. We request you to attend to the health checkup requirement of our employee and accord your top priority and best resources in this regard. The EC Number and the booking reference number as given in the above table shall be mentioned in the invoice, invariably.

We solicit your co-operation in this regard.

Yours faithfully,

Sd/-

Chief General Manager
HRM Department
Bank of Baroda

(Note: This is a computer generated letter. No Signature required. For any clarification, please contact Mediwheel (Arcofemi Healthcare Limited))

SUGGESTIVE LIST OF MEDICAL TESTS

| FOR MALE | FOR FEMALE |
|-------------------------------------|--|
| CBC ✓ | CBC |
| ESR ✓ | ESR |
| Blood Group & RH Factor ✓✓ | Blood Group & RH Factor |
| Blood and Urine Sugar Fasting ✓ | Blood and Urine Sugar Fasting |
| Blood and Urine Sugar PP ✓ | Blood and Urine Sugar PP |
| Stool Routine ✓ | Stool Routine |
| Lipid Profile ✓ | Lipid Profile |
| Total Cholesterol | Total Cholesterol |
| HDL | HDL |
| LDL | LDL |
| VLDL | VLDL |
| Triglycerides | Triglycerides |
| HDL / LDL ratio ✓ | HDL / LDL ratio |
| Liver Profile ✓ | Liver Profile |
| AST ✓ | AST |
| ALT ✓ | ALT |
| GGT ✓ | GGT |
| Bilirubin (total, direct, indirect) | Bilirubin (total, direct, indirect) |
| ALP | ALP |
| Proteins (T, Albumin, Globulin) | Proteins (T, Albumin, Globulin) |
| Kidney Profile | Kidney Profile |
| Serum creatinine | Serum creatinine |
| Blood Urea Nitrogen | Blood Urea Nitrogen |
| Uric Acid | Uric Acid |
| HBA1C | HBA1C |
| Routine urine analysis | Routine urine analysis |
| USG Whole Abdomen | USG Whole Abdomen |
| General Tests | General Tests |
| X Ray Chest | X Ray Chest |
| ECG | ECG |
| 2D/3D ECHO / TMT | 2D/3D ECHO / TMT |
| Stress Test | Thyroid Profile (T3, T4, TSH) |
| PSA Male (above 40 years) | Mammography (above 40 years) and Pap Smear (above 30 years). |
| Thyroid Profile (T3, T4, TSH) | Dental Check-up consultation |
| Dental Check-up consultation | Physician Consultation |
| Physician Consultation | Eye Check-up consultation |
| Eye Check-up consultation | Skin/ENT consultation |
| Skin/ENT consultation | Gynaec Consultation |

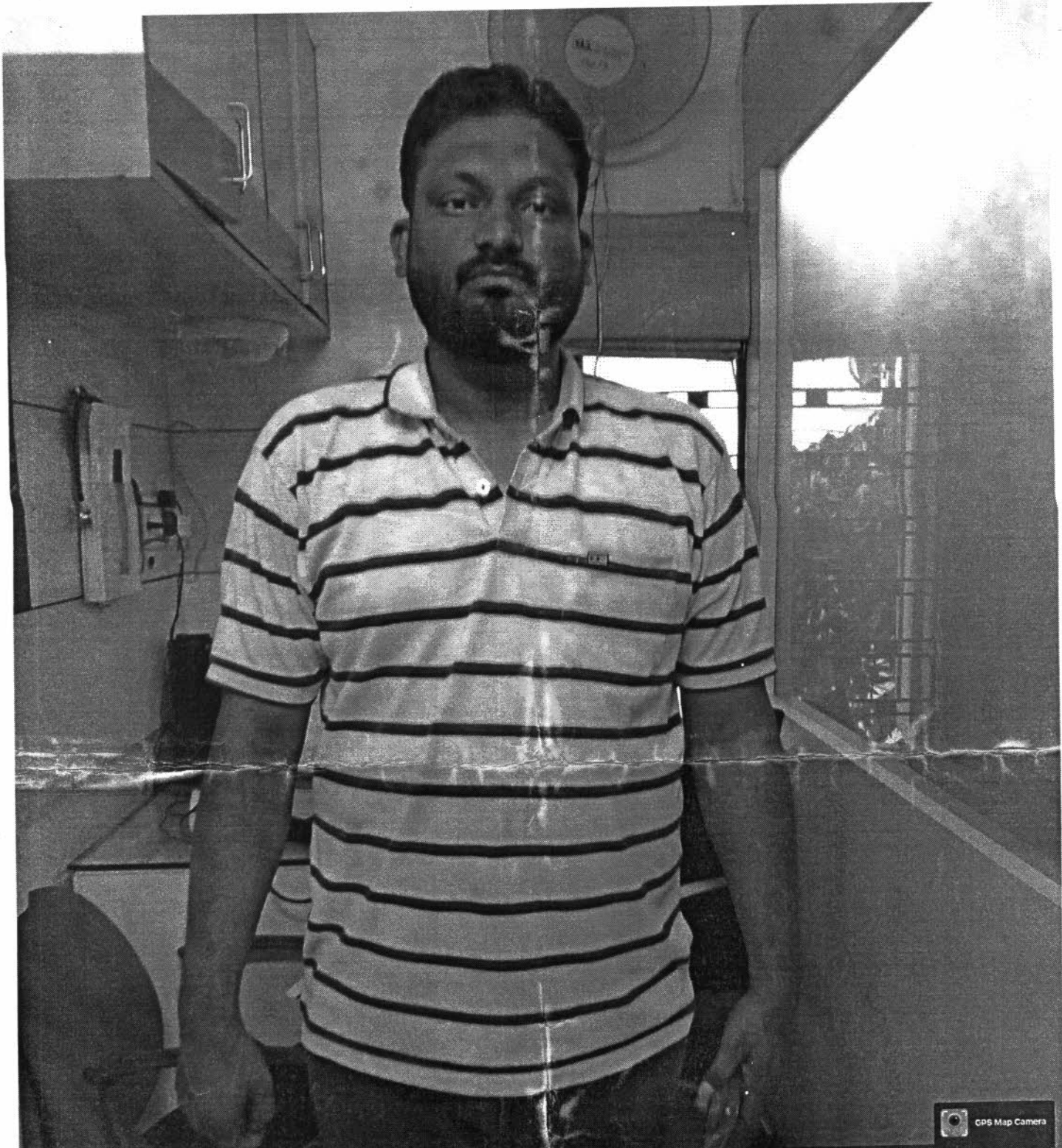

 GPS Map Camera

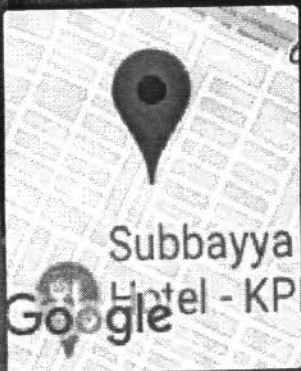

Hyderabad, Telangana, India

LIG-385, K P H B Phase 1, Kukatpally, Hyderabad, Telangana

500072, India

Lat 17.4928°

Long 78.398057°

25/03/23 08:26 AM GMT +05:30

बैंक ऑफ़ बड़ौदा
Bank of Baroda



नाम
Name **पारुत अरुण चिंचनसुरे**
Parut Arun Chinchansure

कार्ड नंबर
Card No. **PC170393**

प्रमाणित प्राधिकारी
Issuing Authority

धारक के हस्ताक्षर
Signature of Holder

**TO BE CORRELATED
CLINICALLY**
<ECG Analysis Result>

803 Sinus Arrhythmia

*** Borderline Abnormal ECG ***

Vent. Rate(BPM) : 74

PR Int.(ms) : 147

P/QRS/T Int.(ms) : 102 92 168

QT/QTc Int.(ms) : 355 398

P/QRS/T Axis(Deg.) : 17 47 50

RV1/SV5 Amp.(mV) : 0.18 0.24

RV5/SV1 Amp.(mV) : 1.06 0.55

Dr. V. HARIRAM
MD,DM(Gard)
HARI'S HEART CLINIC
1st Floor, MG-221, 4th Road,
KPHB, Hyderabad-72, Ph: 9866258911

Note : Unconfirmed Report Need to Review.

V2.33 Technician :

ST LEVEL (mV)

| | | | | | |
|-------|-------|-------|-------|-------|-------|
| I | II | III | aVR | aVL | aVF |
| +0.01 | +0.06 | +0.03 | -0.04 | -0.00 | +0.04 |
| V1 | V2 | V3 | V4 | V5 | V6 |
| +0.04 | +0.10 | +0.08 | +0.04 | +0.03 | +0.03 |

O23-3693 M / 35 Y
MR. PARUT ARUN CHINCHANS
Aditya Diagnostics 25-03-2023

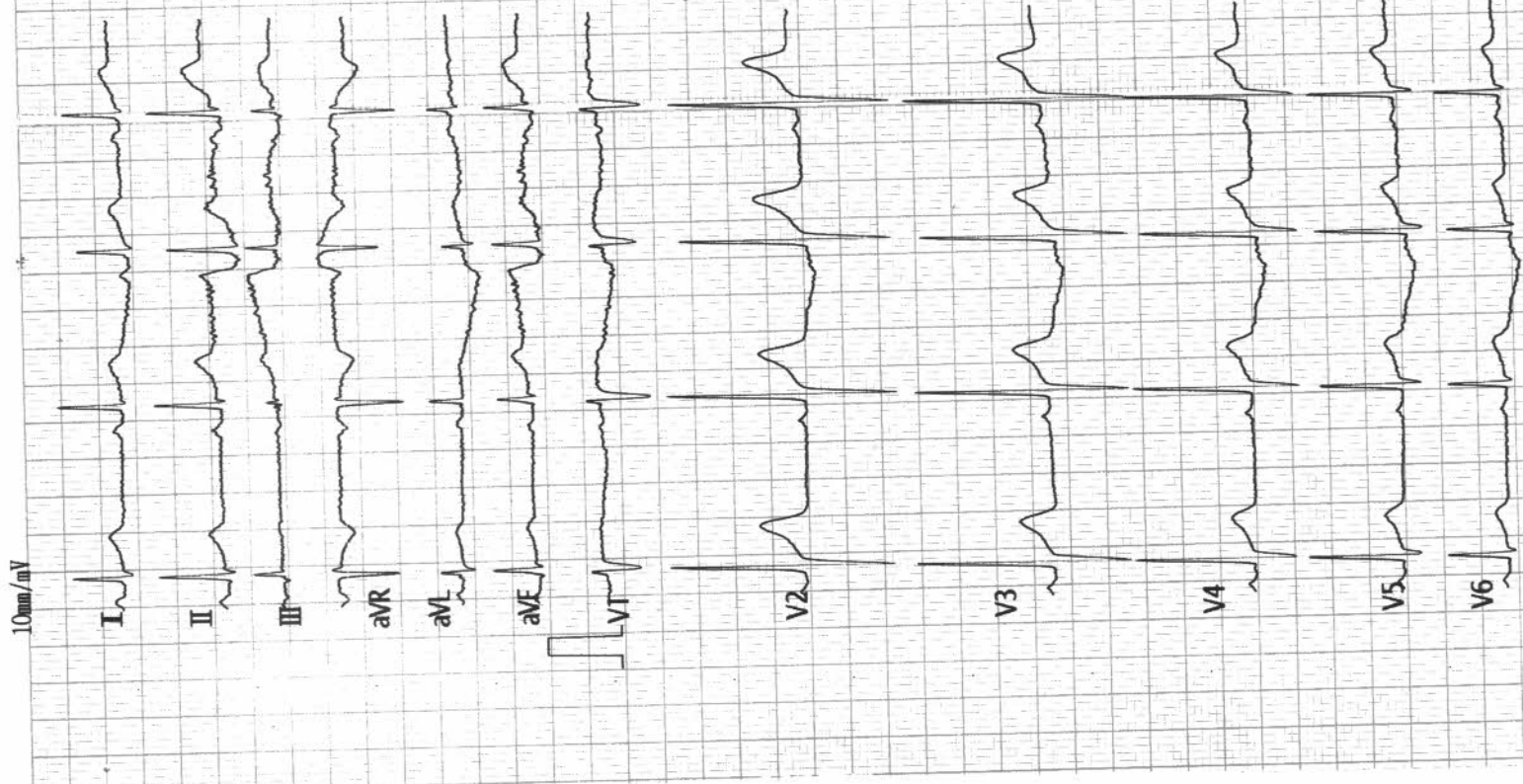



Name : MR. PARUT ARUN CHINCHANSURE
Age /Sex : 35 Y / M
Ref. By : BANK OF BARODA (MW)

Reg. No : O23-3693
Registration Date : 25-03-2023
Alt ID : 8291982313

Ultrasound Scan Abdomen

- Liver** Size (162 mm), Shape, Contour normal with Increased echotexture. No localized or diffused mass lesions are seen. Intrahepatic vascular system, Portal vein, C.B.D and biliary radicals are normal.
- Gall Bladder** Contracted.
- Spleen** Size : 110 mm, Shape and echotexture normal, No abnormal calcifications seen.
- Pancreas** Head, body and tail echotexture are normal. Pancreatic duct normal. No mass or cystic lesions seen. No calcifications are seen.
- Kidneys** Right kidney Measures : 102 x 49 mm
Left kidney Measures : 102 x 48 mm

Peri renal areas normal, Renal capsule normal, Cortical thickness, Cortical echopattern and corticomedullary differentiation are normal. Pelvicalyceal system normal. No calculus or no mass lesions are seen.
- Urinary Bladder** Minimally distended, Normal wall thickness. No evidence of calculi. No focal lesions.
- Prostate** Size, Echotexture normal. No calcification seen. Volume - 16 cc.
- Others** Aorta and IVC are normal. No lymphadenopathy. No ascitis.
- Impression** ** *Mild Hepatomegaly with Grade ! fatty liver.*

Dr. Md Azam
Radiologist



Name : MR. PARUT ARUN CHINCHANSURE
Age /Sex : 35 Y /M
Ref. By : BANK OF BARODA (MW)

Reg. No : 023-3693
Registration Date : 25-03-2023
Alt ID : 8291982313

X-RAY CHEST PA VIEW

- Hilar regions are normal.
- Both C P angles are free.
- Domes of diaphragms are normal.
- Bony cage is normal
- Cardio thoracic ratio is normal.
- Lung - clear. No Evidence of any Signs of active Tuberculosis

IMPRESSION :

**** NORMAL STUDY**

Dr Ravi Krishna
Consultant Radiologist



Name : MR. PARUT ARUN CHINCHANSURE
 Age /Sex : 35 Y / M
 Ref. By : BANK OF BARODA (MW)

Reg. No : 023-3693
 Registration Date : 25-03-2023
 Alt ID : 8291982313

Investigation

Result

Normal Ranges

HAEMOGRAM

Investigation

Result

Normal Range

Haemoglobin

15.3 gm%

Male : 14.0 - 18.0 gm %

Female : 11.5 - 16.0 gm %

Children : 12 - 14 gm%

R B C mil/cmm

5.2 mil/cmm

Male : 4.5 - 6.5 mil/cmm

Female : 4.0 - 5.5 mil/cmm

Packed Cell volume (PCV)

48 %

Male : 40 - 54 %

Female : 36 - 49 %

MCV

88 Cubic microns

76 - 96 Cubic microns

MCH

29 Picograms

27- 32 Picograms

MCHC

31 gm%

30 - 36 gm%

WBC (Total)

6,700 cells/cmm

4,000 - 11,000 cells/cmm

DIFFERENTIAL COUNT

Neutrophils (Polymorphs)

50 %

Adults : 40 - 75 %

Children : 36- 50 %

Lymphocytes

40 %

Adults : 20 - 40 %

Children : 36- 50 %

Eosinophils

05 %

1 - 6 %

Monocytes

05 %

2 - 10 %

Basophils

00 %

00 - 01 %

Platelet count

3,16,000 cells/cmm

1,50,000 - 4,00,000 cells/cmm

ESR 1st Hour

04 mm/hour

Male : 0 - 10 mm / hour

Female : 0 - 14 mm / hour

Reticulocyte count

1.0 %

0.5 - 1.0 %

PERIPHERAL SMEAR EXAMINATION

RBC's Morphology

Normocytic / Normochromic

WBC

With in normal limits

Plateletes

Adequate

Abnormal Cells

Nil

Method : Automated Cellcounter&Microscopy

Dr Rajani
 Dr Rajani Guttha, PhD
 Chief Biochemist

* End of Report *

Verified by

Ramadevi
 Dr S Ramadevi, MD
 Consultant Pathologist



Name : MR. PARUT ARUN CHINCHANSURE
Age /Sex : 35 Y /M
Ref. By : BANK OF BARODA (MW)

Reg. No : O23-3693,
Registration Date : 25-03-2023
Alt ID : 8291982313

Investigation

Result

Normal Ranges

Investigation

Result

Blood Group

"AB "

Rh Typing (Anti-D)

POSITIVE

Dr Rajani Gutha, PhD
Chief Biochemist

* End of Report *

Verified by

Dr S Ramadevi, MD
Consultant Pathologist



Name : MR. PARUT ARUN CHINCHANSURE
Age /Sex : 35 Y / M
Ref. By : BANK OF BARODA (MW)

Reg. No : 023-3693
Registration Date : 25-03-2023
Alt ID : 8291982313

| Investigation | Result | Reference Range |
|--|-----------|-----------------|
| Fasting Plasma Glucose * Blood Sugar Method GOD-POD | 105 mg/dl | 70 - 110 mg/dl |
| Post Prandial Glucose * (Blood Sugar) Method GOD-POD | 163 mg/dl | 70 - 160 mg/dl |

* End of Report *

Dr Rajini G, Phd
Chief Biochemist

Verified by

Dr S Ramadevi MD
Consultant Pathologist



Name : MR. PARUT ARUN CHINCHANSURE
Age /Sex : 35 Y /M
Ref. By : BANK OF BARODA (MW)

Reg. No : 023-3693
Registration Date : 25-03-2023
Alt ID : 8291982313

Investigation

Result

Reference Range

Blood Urea *
Method GLDH

24 mg/dl

10 - 50 mg/dl

Blood Urea Nitrogen *
Calculated

11.2 mg/dl

6 - 25.5 mg/dl

Serum Creatinine *
Method Enzymatic

0.88 mg/dl

Male : 0.7 - 1.3 mg/dl
Female : 0.6 - 1.1 mg/dl
New Born 1 - 4 days : 0.3 - 1.0 mg/dl
Infant (upto 1year) : 0.2 - 0.4 mg/dl
Children : 0.3 - 0.7 mg/dl

Serum Uric Acid *
Method:Uricase POD

4.9 mg/dl

Male : 3.5 - 7.2 mg/dl
Female : 2.6 - 6.0 mg/dl

* End of Report *

Ramadevi

Rajini G
Dr Rajini G, PhD
Chief Biochemist

[Signature]
Verified by

Dr S Ramadevi MD
Consultant Pathologist



Name : MR. PARUT ARUN CHINCHANSURE
 Age /Sex : 35 Y /M
 Ref. By : BANK OF BARODA (MW)

Reg. No : O23-3693
 Registration Date : 25-03-2023
 Alt ID : 8291982313

Investigation

Result

Reference Range

Lipid Profile

Total Cholesterol *
 Method CHOD-POD

149 mg/dL

Normal : < 200 mg/dL
 Borderline High : 200 - 239 mg/dL
 High : > 240 mg/dL

Serum Triglycerides *
 Method GPO - POD

183 mg/dL

Normal : < 150 mg/dL
 Borderline High : 150 - 199 mg/dL
 High : 200 - 499 mg/dL
 Very High : =/> 500 mg/dL

H D L Cholesterol *
 Method Direct CHOD-PAD

35 mg/dL

Low : < 40
 High : > 60

L D L Cholesterol *
 Method Calculated

77.4 mg/dL

Optimal : < 100

Borderline High : 130 - 159
 High : 160 - 189
 Very High : =/> 190

V L D L Cholesterol *
 Method Calculated

36.6 mg/dL

10 - 30 mg/dL

TC / HDL Cholesterol Ratio *
 Method Calculated

4.26 Ratio

3.0 - 5.0 Ratio

LDL / HDL Ratio *
 Method Calculated

2.21 Ratio

1.5 - 3.5 Ratio

* End of Report *

Dr Rajini G, PhD
 Chief Biochemist

Verified by

Dr S Ramadevi MD
 Consultant Pathologist



Name : MR. PARUT ARUN CHINCHANSURE
Age /Sex : 35 Y /M
Ref. By : BANK OF BARODA (MW)

Reg. No : 023-3693
Registration Date : 25-03-2023
Alt ID : 8291982313

| Investigation | Result | Reference Range |
|--|------------|--|
| Liver Function Tests | | |
| Total Bilirubin (Method: Walter &Gerarde) | 0.44 mg/dl | 0.3 - 1.2 mg/dl |
| Direct Bilirubin (Conjugated) (Method: Walter &Gerarde) | 0.11 mg/dl | 0.0 - 0.2 mg/dl |
| Indirect Bilirubin (Unconjugated) | 0.33 mg/dl | |
| Alkaline Phosphatase (Method: GSCC) | 63 U/L | Male : 53 - 128 U/L Female : 42 - 98 U/L Children : 54 - 369 U/L |
| SGPT (Method: IFCC) | 19 IU/L | UP TO 55 IU/L |
| SGOT (Method: IFCC) | 36 IU/L | UP TO 55 IU/L |
| Total Proteins (Method: Biuret) | 7.4 gm/dl | 6.0 - 8.3 gm/dl |
| Albumin (Method: BCG) | 4.2 gm/dl | 3.5 - 5.2 gm/dl |
| Globulin (Method: Calculated) | 3.2 gm/dl | |
| A/G Ratio | 1.31 | |
| Gamma GT IFCC Method | 19 U/L | Male : 10 - 50 U/L Female : 7 - 35 U/L |
| Lab Incharge | | |

* End of Report *

Verified by

Dr Rajini G, PhD
Chief Biochemist

Dr S Ramadevi MD
Consultant Pathologist



Name : MR. PARUT ARUN CHINCHANSURE
Age /Sex : 35 Y /M
Ref. By : BANK OF BARODA (MW)

Reg. No : 023-3693
Registration Date : 25-03-2023
Alt ID : 8291982313

| <u>Investigation</u> | <u>Result</u> | <u>Normal Ranges</u> |
|---|------------------|-------------------------|
| Trilodothyronine Total (TT3) | 1.06 ng/mL | 0.60 - 1.81 ng/mL |
| Thyroxine - Total (TT4) | 7.43 mg/dL | 3.5 - 12.6 mg/dL |
| Thyroid Stimulating Hormone(TSH) Method: C.L.I.A | 2.99 μ IU/ml | 0.35 - 5.50 μ IU/ml |

Interpretation

Primary malfunction of the thyroid gland may result in excessive (hyper) or below normal (hypo) release of T3 or T4. In addition, as thyroid function is directly affected by TSH. Diagnostically, T3 concentration is more sensitive to certain thyroid conditions than T4. While T4 levels are a sensitive (and superior) indicator of hypothyroidism, T3 blood levels better define hyperthyroidism. Because T3 concentration in serum changes faster and more markedly than T4, the T3 level is also an excellent indicator of the ability of the thyroid to respond to both stimulatory and suppressive tests. Under conditions of strong thyroid stimulation, the T3 level offers a good.

It is especially useful in the differential diagnosis of primary (thyroid) from secondary (pituitary) and tertiary (hypothalamus) hypothyroidism. In primary hypothyroidism, TSH levels are significantly elevated, while in secondary and tertiary hypothyroidism, TSH levels are low.

Dr Rajani Gutta, PhD
Chief Biochemist

* End of Report *

Verified by

Dr. S Ramadevi, MD
Consultant Pathologist



Name : MR. PARUT ARUN CHINCHANSURE
Age /Sex : 35 Y /M
Ref. By : BANK OF BARODA (MW)

Reg. No : 023-3693
Registration Date : 25-03-2023
Alt ID : 8291982313

Investigation

Result

Normal Ranges

Prostatic Specific Antigen(PSA)

0.12 ng/ml

Upto 4.0 ng/ml

Most men with an elevated PSA level turn out not to have prostate cancer; only about 25 percent of men who have a prostate biopsy due to an elevated PSA level actually have prostate cancer.

A single elevated PSA measurement in a patient who has a history of prostate cancer does not always mean that the cancer has come back. A man who has been treated for prostate cancer should discuss an elevated PSA level with his doctor. The doctor may recommended repeating the PSA test or performing other test to check for evidence of a recurrence. The doctor may look for a trend of rising PSA level over time rather than a single elevated PSA level.

Dr Rajani Gutta, PhD
Chief Biochemist

* End of Report *

Verified by

Dr S Ramadevi, MD
Consultant Pathologist



Name : MR. PARUT ARUN CHINCHANSURE
Age /Sex : 35 Y / M
Ref. By : BANK OF BARODA (MW)

Reg. No : 023-3693
Registration Date : 25-03-2023
Alt ID : 8291982313

Investigation

Result

Reference Range

% HbA1c (Glycosylated Haemoglobin)
(Method: HPLC-NGSP Certified)

6.9 %

< 6.0 : Pre Diabetic
6-7 : Good Control
7-8 : Weak Control
> 8.0 : Poor Control

Intpretation :

HbA1c is an indicator of glycemic control. HbA1c represents average glycemia over the past six to eight weeks. Glycation of hemoglobin occurs over the entire 120 day life span of the red blood cell, but within this 120 days. Recent glycemia has the largest influence on the HbA1c value. Clinical studies suggest that a patient in stable control will have 50% of their HbA1c formed in the month before sampling, 25% in the month before that, and the remaining 25% in months two to four.

Mean Plasma Glucose mg/dl = (HbA1c x 35.6) - 77.3

Correlation between HbA1c and Mean Plasma Glucose (MPG) is not "perfect" but rather only .81 (1.0 would be a straight line, which has "perfect" correlation...) This means that to predict or estimate average glucose from Hb-A1c or vice-versa is not "perfect" but gives a good working ballpark estimate. Afternoon and evening results correlate more closely to HbA1c than morning results, perhaps because morning fasting glucose levels vary much more than daytime glucose levels, which are easier to predict and control.

Dr Rajini G, PhD
Chief Biochemist

* End of Report *

Verified by

Dr S Ramadevi MD
Consultant Pathologist



Name : MR. PARUT ARUN CHINCHANSURE
 Age /Sex : 35 Y / M
 Ref. By : BANK OF BARODA (MW)

Reg. No : 023-3693
 Registration Date : 25-03-2023
 Alt ID : 8291982313

Investigation

Result

Complete Urine Examination

Investigation

Result

PHYSICAL EXAMINATION

Colour : Pale Yellow
 Apperance : Clear
 Reaction : Acidic
 Specific Gravity :

CHEMICAL EXAMINATION

Albumin : Nil
 Glucose : Nil

MICROSCOPIC EXAMINATION

Pus Cells : 1 - 2 /HPF
 Epithelial Cells : 2 - 3 /HPF
 RBC : Nil /HPF
 Crystals : Nil
 Casts : Nil
 Bacteria : Nil
 Others : Nil

* End of report *

Verified by

Dr Rajani Guttha
 Chief Biochemist

Dr RS Ramadevi, MD
 Consultant Pathologist



Name : MR. PARUT ARUN CHINCHANSURE
Age /Sex : 35 Y /M
Ref. By : BANK OF BARODA (MW)

Reg. No : O23-3693
Registration Date : 25-03-2023
Alt ID : 8291982313

Investigation

Result

Complete Stool Examination

PHYSICAL EXAMINATION

Colour : Yellowish
Appearance : Semi Solid
Mucus : Absent
Blood : Absent
Reaction : Alkaline

CHEMICAL EXAMINATION

REDUCING SUBSTANCES :

MICROSCOPIC EXAMINATION

OVA : Nor found
CYST : Not found
PUS Cells : Occassional
RBCs : NIL
Epithelial Cells : NIL
FAT : Absent
Strarch : Absent
Fungal Elements : Absent
Others : NIL

Dr Rajani Gutha
Chief Biochemist

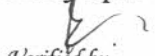
* End of report *

Verified by

Dr RS Ramadevi, MD
Consultant Pathologist

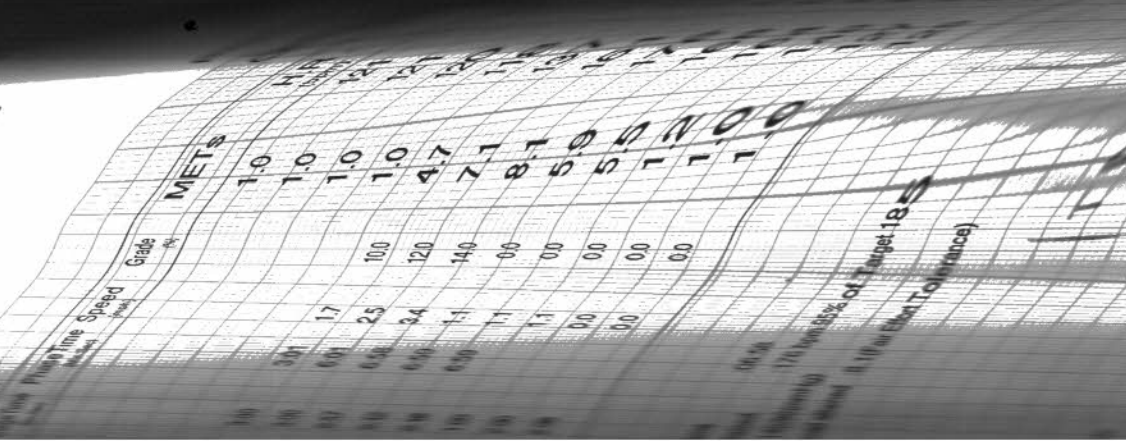
DIAGNOSTIC & RESEARCH LABORATORIES
 101 PANT ARUN CHINCHANSURE



100% (100% of Target: 185)
 100% (100% of Target: 185)
 100% (100% of Target: 185)

Protocol : BRUCE

Medication : SUGAR TABLETS
 Ref By : BANK OF BARODA

| Stage | StageTime (Min:Sec) | PhaseTime (Min:Sec) | Speed (mph) | Grade (%) | METs | H.R. (bpm) | B.P. (mmHg) | R.P.P. x100 | PVC | Comments |
|-----------|---------------------|---------------------|-------------|-----------|------|------------|-------------|-------------|-----|----------|
| Supine | | | | | 1.0 | 121 | 120/70 | 145 | - | |
| Standing | | | | | 1.0 | 121 | 120/70 | 145 | - | |
| HV | | | | | 1.0 | 120 | 120/70 | 144 | - | |
| ExStart | | | | | 1.0 | 118 | 120/70 | 141 | - | |
| Stage 1 | 3:00 | 3:01 | 1.7 | 10.0 | 4.7 | 137 | 130/80 | 178 | - | |
| Stage 2 | 3:00 | 6:01 | 2.5 | 12.0 | 7.1 | 161 | 140/90 | 225 | - | |
| PeakEX | 0:57 | 6:58 | 3.4 | 14.0 | 8.1 | 176 | 140/90 | 246 | - | |
| Dizziness | 0:12 | 6:59 | 1.1 | 0.0 | 5.9 | 168 | 140/90 | 235 | - | |
| ChestPain | 0:16 | 6:59 | 1.1 | 0.0 | 5.5 | 164 | 140/90 | 229 | - | |
| Recovery | 1:00 | | 1.1 | 0.0 | 1.2 | 148 | 140/90 | 207 | - | |
| Recovery | 2:00 | | 0.0 | 0.0 | 1.0 | 127 | 130/80 | 165 | - | |
| Recovery | 2:08 | | 0.0 | 0.0 | 1.0 | 125 | 120/70 | 150 | - | |

Findings :

Exercise Time : 06:58
 Max HR Attained : 176 bpm 95% of Target 185
 Max BP : 140/90(mmHg)
 Max WorkLoad attained : 8.1 (Fair Effort Tolerance)

Advice/Comments:

TMT IS Negative FOR INDUCIBLE ISCHEMIA

DR. V. HARIRAM
 MD, DM (Card)
 HARI'S HEART CLINIC
 100, 101, 102, 103, 104, 105, 106, 107, 108, 109, 110, 111, 112, 113, 114, 115, 116, 117, 118, 119, 120, 121, 122, 123, 124, 125, 126, 127, 128, 129, 130, 131, 132, 133, 134, 135, 136, 137, 138, 139, 140, 141, 142, 143, 144, 145, 146, 147, 148, 149, 150, 151, 152, 153, 154, 155, 156, 157, 158, 159, 160, 161, 162, 163, 164, 165, 166, 167, 168, 169, 170, 171, 172, 173, 174, 175, 176, 177, 178, 179, 180, 181, 182, 183, 184, 185, 186, 187, 188, 189, 190, 191, 192, 193, 194, 195, 196, 197, 198, 199, 200, 201, 202, 203, 204, 205, 206, 207, 208, 209, 210, 211, 212, 213, 214, 215, 216, 217, 218, 219, 220, 221, 222, 223, 224, 225, 226, 227, 228, 229, 230, 231, 232, 233, 234, 235, 236, 237, 238, 239, 240, 241, 242, 243, 244, 245, 246, 247, 248, 249, 250, 251, 252, 253, 254, 255, 256, 257, 258, 259, 260, 261, 262, 263, 264, 265, 266, 267, 268, 269, 270, 271, 272, 273, 274, 275, 276, 277, 278, 279, 280, 281, 282, 283, 284, 285, 286, 287, 288, 289, 290, 291, 292, 293, 294, 295, 296, 297, 298, 299, 300, 301, 302, 303, 304, 305, 306, 307, 308, 309, 310, 311, 312, 313, 314, 315, 316, 317, 318, 319, 320, 321, 322, 323, 324, 325, 326, 327, 328, 329, 330, 331, 332, 333, 334, 335, 336, 337, 338, 339, 340, 341, 342, 343, 344, 345, 346, 347, 348, 349, 350, 351, 352, 353, 354, 355, 356, 357, 358, 359, 360, 361, 362, 363, 364, 365, 366, 367, 368, 369, 370, 371, 372, 373, 374, 375, 376, 377, 378, 379, 380, 381, 382, 383, 384, 385, 386, 387, 388, 389, 390, 391, 392, 393, 394, 395, 396, 397, 398, 399, 400, 401, 402, 403, 404, 405, 406, 407, 408, 409, 410, 411, 412, 413, 414, 415, 416, 417, 418, 419, 420, 421, 422, 423, 424, 425, 426, 427, 428, 429, 430, 431, 432, 433, 434, 435, 436, 437, 438, 439, 440, 441, 442, 443, 444, 445, 446, 447, 448, 449, 450, 451, 452, 453, 454, 455, 456, 457, 458, 459, 460, 461, 462, 463, 464, 465, 466, 467, 468, 469, 470, 471, 472, 473, 474, 475, 476, 477, 478, 479, 480, 481, 482, 483, 484, 485, 486, 487, 488, 489, 490, 491, 492, 493, 494, 495, 496, 497, 498, 499, 500, 501, 502, 503, 504, 505, 506, 507, 508, 509, 510, 511, 512, 513, 514, 515, 516, 517, 518, 519, 520, 521, 522, 523, 524, 525, 526, 527, 528, 529, 530, 531, 532, 533, 534, 535, 536, 537, 538, 539, 540, 541, 542, 543, 544, 545, 546, 547, 548, 549, 550, 551, 552, 553, 554, 555, 556, 557, 558, 559, 560, 561, 562, 563, 564, 565, 566, 567, 568, 569, 570, 571, 572, 573, 574, 575, 576, 577, 578, 579, 580, 581, 582, 583, 584, 585, 586, 587, 588, 589, 590, 591, 592, 593, 594, 595, 596, 597, 598, 599, 600, 601, 602, 603, 604, 605, 606, 607, 608, 609, 610, 611, 612, 613, 614, 615, 616, 617, 618, 619, 620, 621, 622, 623, 624, 625, 626, 627, 628, 629, 630, 631, 632, 633, 634, 635, 636, 637, 638, 639, 640, 641, 642, 643, 644, 645, 646, 647, 648, 649, 650, 651, 652, 653, 654, 655, 656, 657, 658, 659, 660, 661, 662, 663, 664, 665, 666, 667, 668, 669, 670, 671, 672, 673, 674, 675, 676, 677, 678, 679, 680, 681, 682, 683, 684, 685, 686, 687, 688, 689, 690, 691, 692, 693, 694, 695, 696, 697, 698, 699, 700, 701, 702, 703, 704, 705, 706, 707, 708, 709, 710, 711, 712, 713, 714, 715, 716, 717, 718, 719, 720, 721, 722, 723, 724, 725, 726, 727, 728, 729, 730, 731, 732, 733, 734, 735, 736, 737, 738, 739, 740, 741, 742, 743, 744, 745, 746, 747, 748, 749, 750, 751, 752, 753, 754, 755, 756, 757, 758, 759, 760, 761, 762, 763, 764, 765, 766, 767, 768, 769, 770, 771, 772, 773, 774, 775, 776, 777, 778, 779, 780, 781, 782, 783, 784, 785, 786, 787, 788, 789, 790, 791, 792, 793, 794, 795, 796, 797, 798, 799, 800, 801, 802, 803, 804, 805, 806, 807, 808, 809, 810, 811, 812, 813, 814, 815, 816, 817, 818, 819, 820, 821, 822, 823, 824, 825, 826, 827, 828, 829, 830, 831, 832, 833, 834, 835, 836, 837, 838, 839, 840, 841, 842, 843, 844, 845, 846, 847, 848, 849, 850, 851, 852, 853, 854, 855, 856, 857, 858, 859, 860, 861, 862, 863, 864, 865, 866, 867, 868, 869, 870, 871, 872, 873, 874, 875, 876, 877, 878, 879, 880, 881, 882, 883, 884, 885, 886, 887, 888, 889, 890, 891, 892, 893, 894, 895, 896, 897, 898, 899, 900, 901, 902, 903, 904, 905, 906, 907, 908, 909, 910, 911, 912, 913, 914, 915, 916, 917, 918, 919, 920, 921, 922, 923, 924, 925, 926, 927, 928, 929, 930, 931, 932, 933, 934, 935, 936, 937, 938, 939, 940, 941, 942, 943, 944, 945, 946, 947, 948, 949, 950, 951, 952, 953, 954, 955, 956, 957, 958, 959, 960, 961, 962, 963, 964, 965, 966, 967, 968, 969, 970, 971, 972, 973, 974, 975, 976, 977, 978, 979, 980, 981, 982, 983, 984, 985, 986, 987, 988, 989, 990, 991, 992, 993, 994, 995, 996, 997, 998, 999, 1000

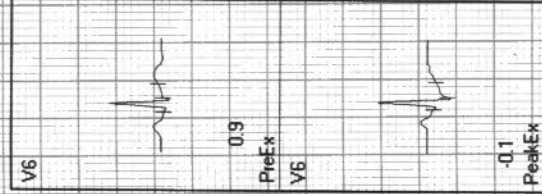
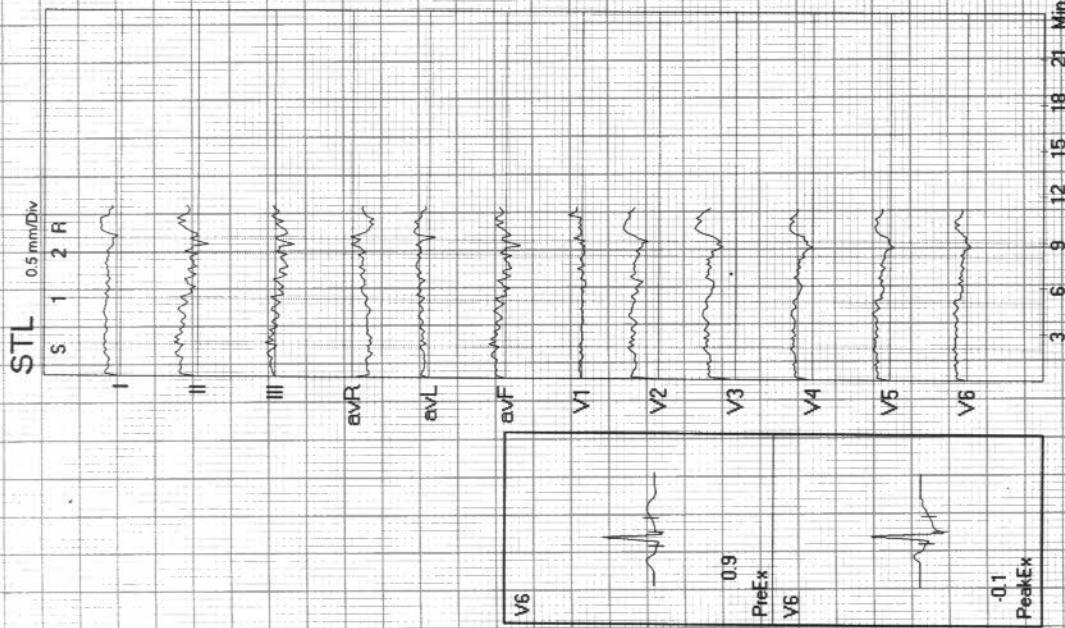

ADITYA DIAGNOSTIC & RESEARCH LABORATORIES
 MIG 256-258, S R TOWERS, ROAD NO 4, REMEDY LINE KPHB, HYD TS.

0233693 / MR PARUT ARUN CHINCHANNAPUR
 35 Yrs / Male
 90 Kg / 175 Cm/
 Date: 25-Mar-2023 11:08:48 AM

Linked Medians Report

Ex Time 01:34
 BLC : Off
 Notch : On

(0.05-100)Hz

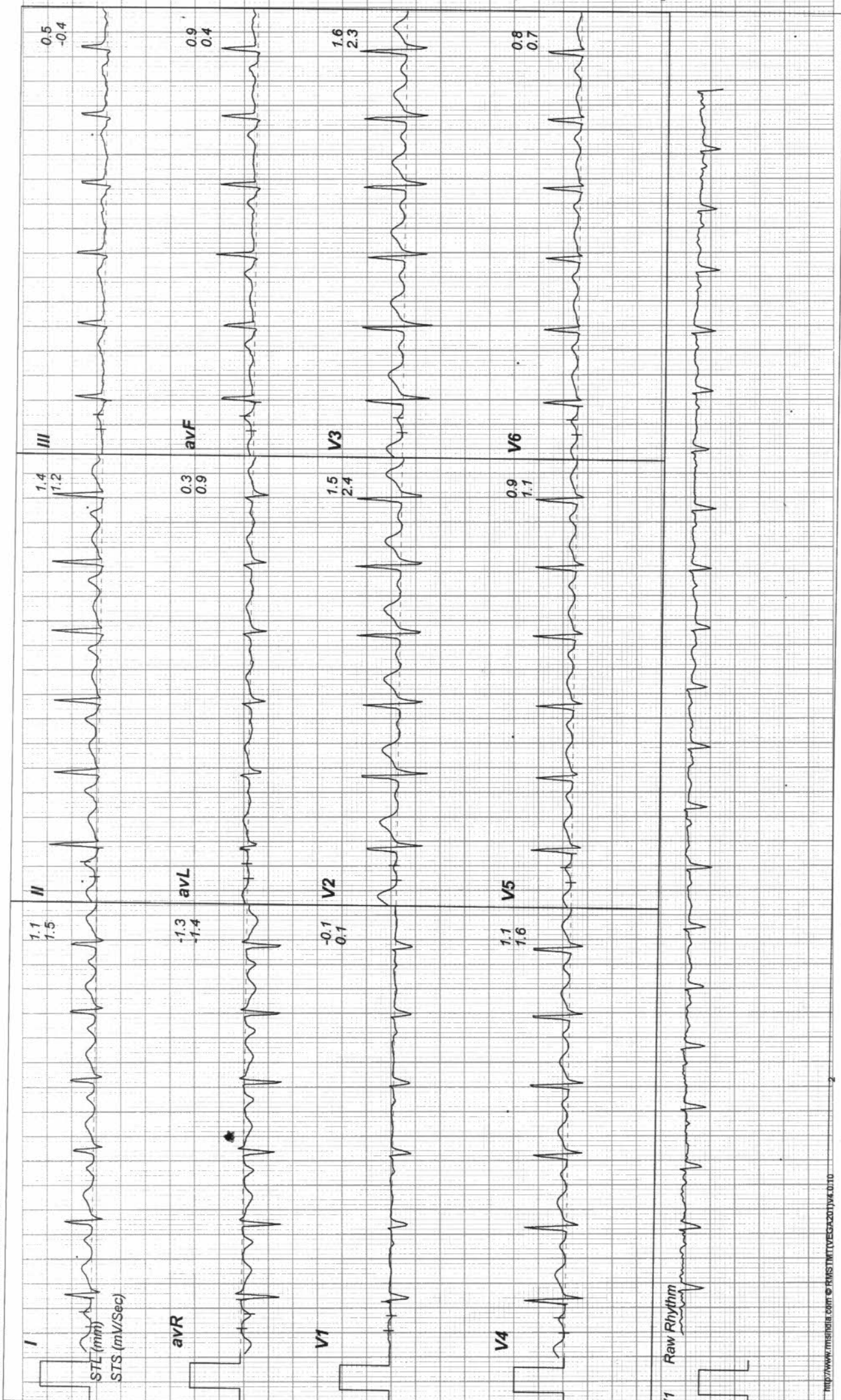

ADITYA DIAGNOSTIC & RESEARCH LABORATORIES
 MIG 256-258, S R TOWERS, ROAD NO 4, REMEDY LINE KPHB, HYD TS.

0233693 / MR PARUT ARUN CHINCHU
 Tgt HR: 64% of 185
 Speed: 11.0 mph,
 Grade: 0.0%

MEETS: 1.0
 BP: 120/70

Date: 25-Mar-2023 11:08:48 AM

Linked Medians Report

Ex Time 02:00
 BLC: Off
 Notch :On
 (0.05-100)Hz



HV
 1.0 Cm/mV
 25 mm/Sec.

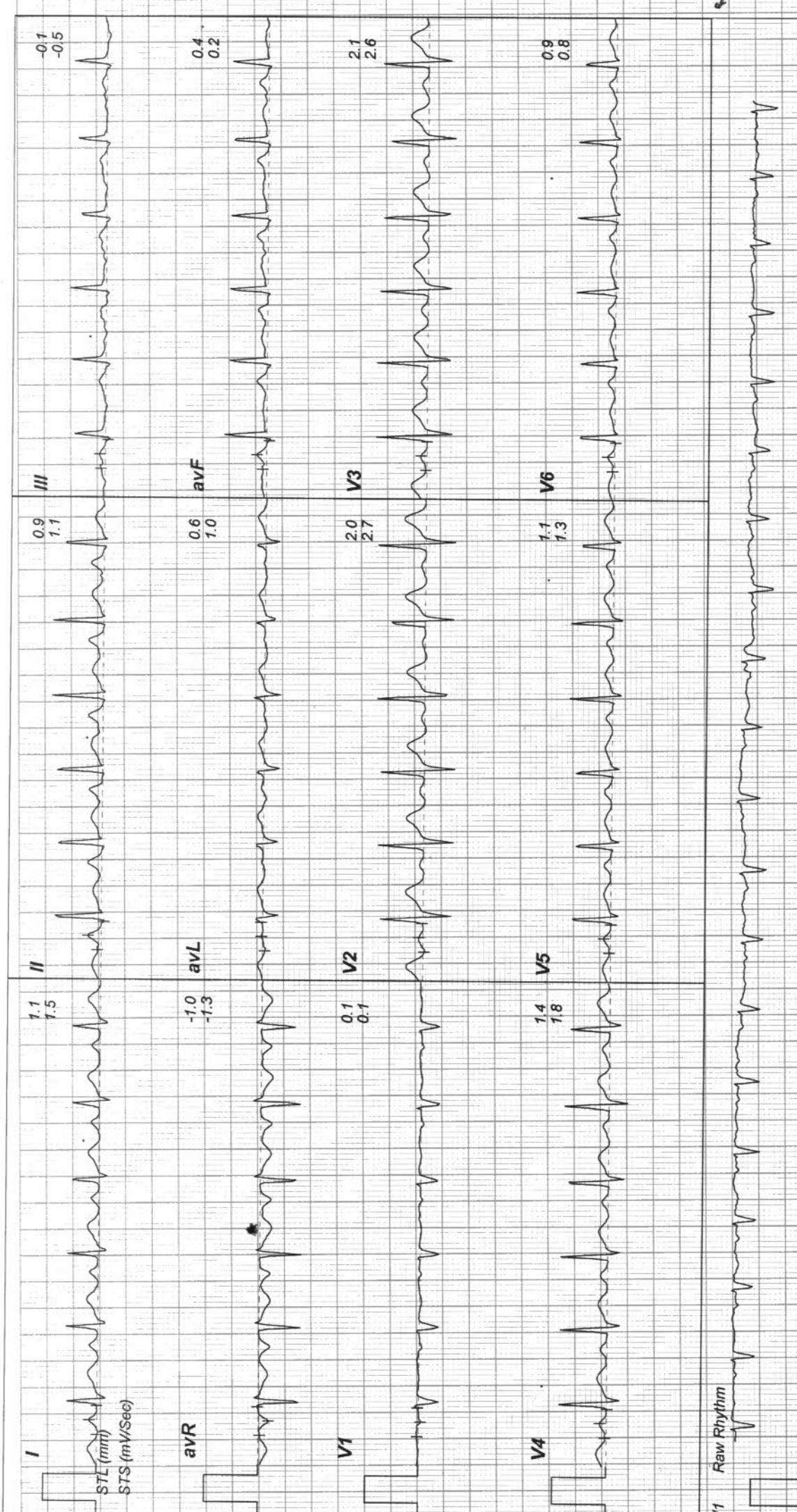

0233693 / MR PARUT ARUN CHINCHANNASIREM
 35 Yrs / Male
 90 Kg / 175 Cm/
 Date: 25-Mar-2023 11:08:48 AM

METS: 1.0
 BP: 120/70

Tgt HR: 63% of 185
 Speed: 11.0 mph,
 Grade: 10.0%

Linked Medians Report

Ex Time 00:00
 BLC : Off
 Notch : On
 (0.05-100)Hz



ExStrt
 1.0 Cm/mV
 25 mm/Sec.

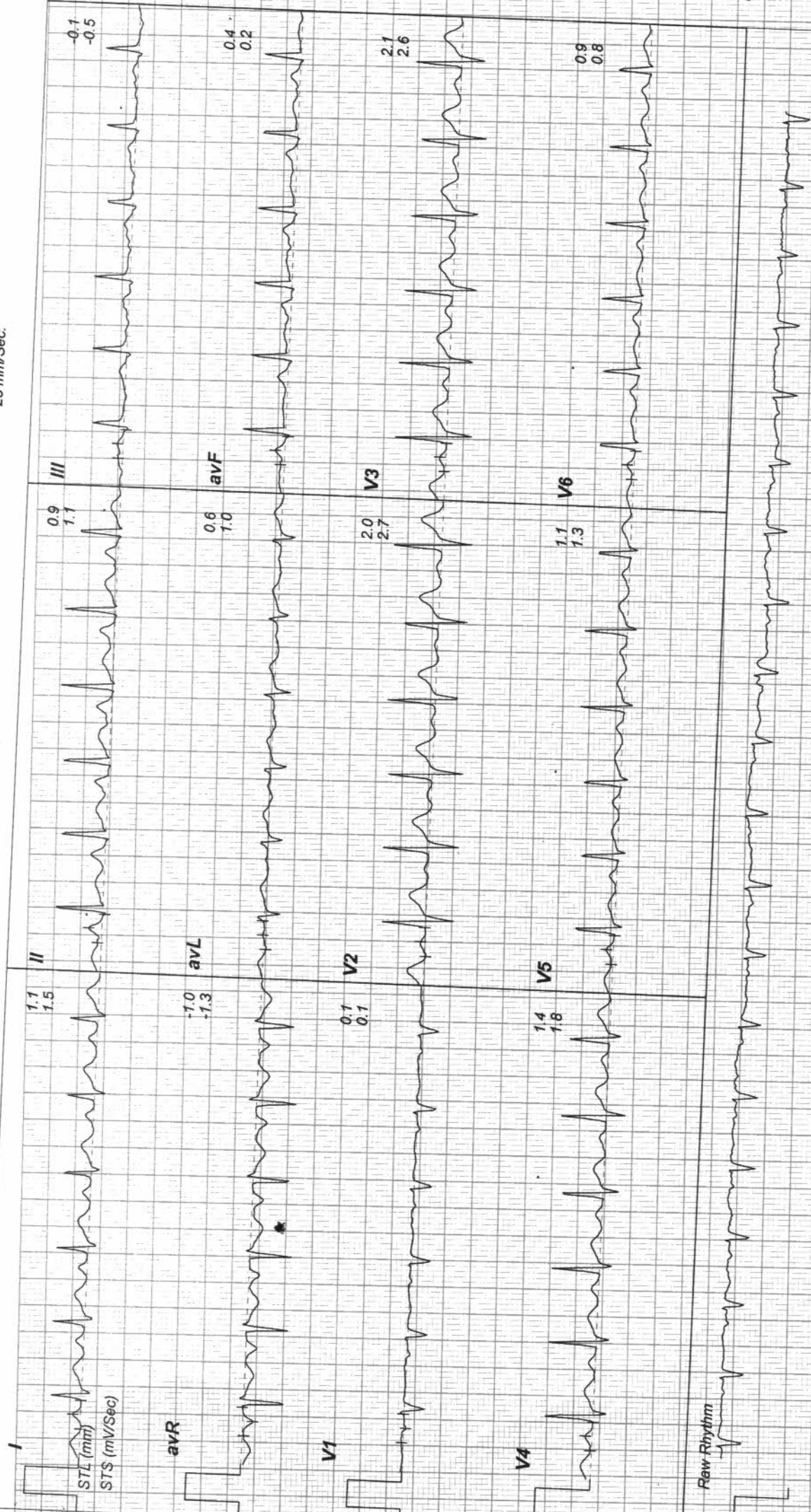

ADITYA DIAGNOSTIC & RESEARCH LABORATORIES
 MIG 256-258, S R TOWERS, ROAD NO 4, REMEDY LINE KPHB, HYD TS.

Linked Medians Report



Stage 1 (03:00)
 1.0 Cm/mV
 25 mm/Sec.

Ex Time 03:00
 BLC : Off
 Notch : On

Trgt HR: 74% of 185
 Speed: 17.0 mph,
 Grade: 10.0%

METS: 4.7
 BP: 130/80

0233693 / MR PARUT ARUN CHINCHANI SSTRM
 35 Yrs / Male
 90 Kg / 175 Cm/
 Date: 25-Mar-2023 11:08:48 AM

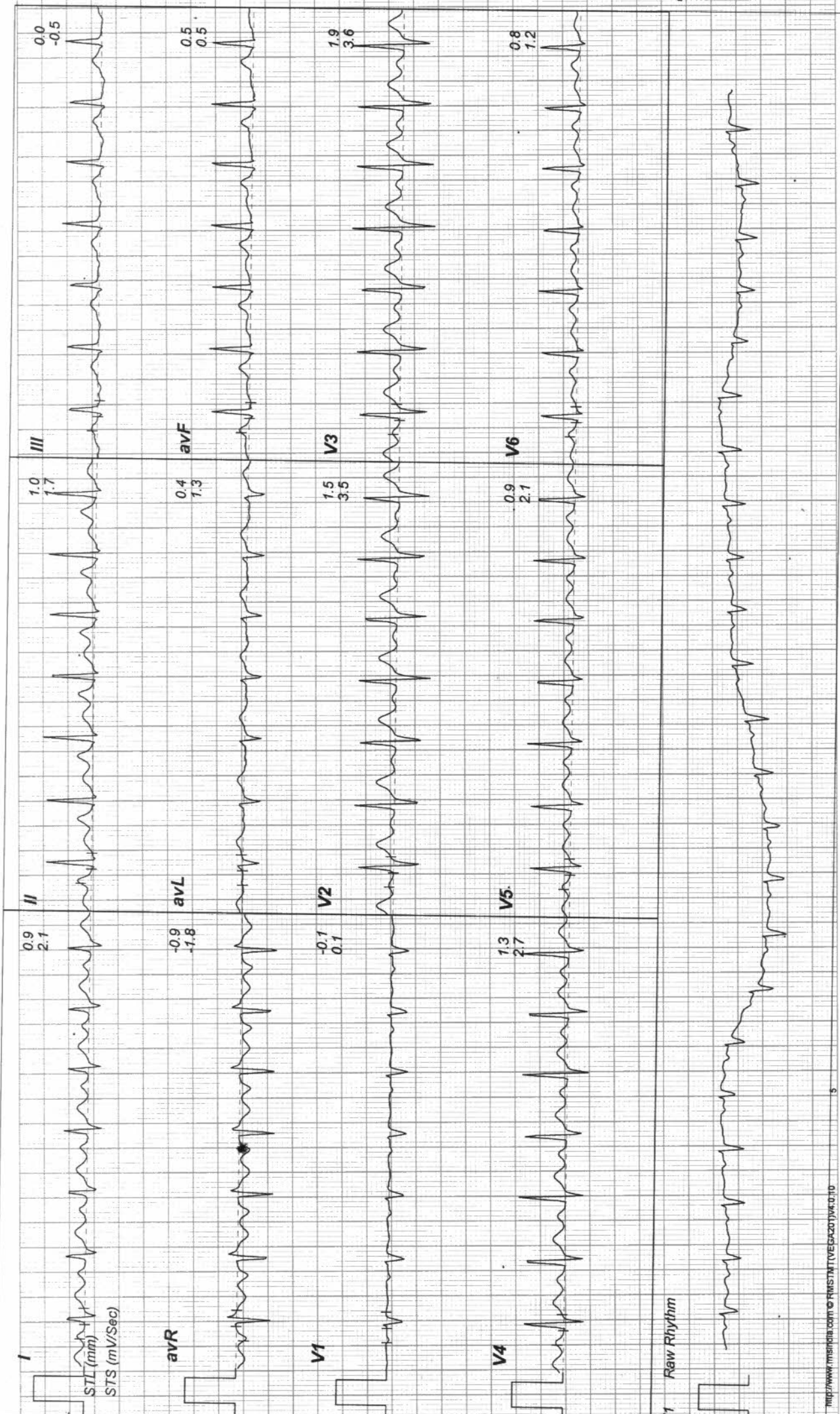

ADITYA DIAGNOSTIC & RESEARCH LABORATORIES
 MIG 256-258, S R TOWERS, ROAD NO 4, REMEDY LINE KPHB, HYD TS.

0233693 / MR PARUT ARUN CHINCHANNI SUREM
 35 Yrs / Male
 90 Kg / 175 Cm/
 Date: 25-Mar-2023 11:08:48 AM

METS: 7.1
 BP: 140/90

Linked Medians Report

Ex Time 06:00
 BLC : Off
 Notch : On

(0.05-100)Hz

Stage 2 (03:00)
 1.0 Cm/mV
 25 mm/Sec.

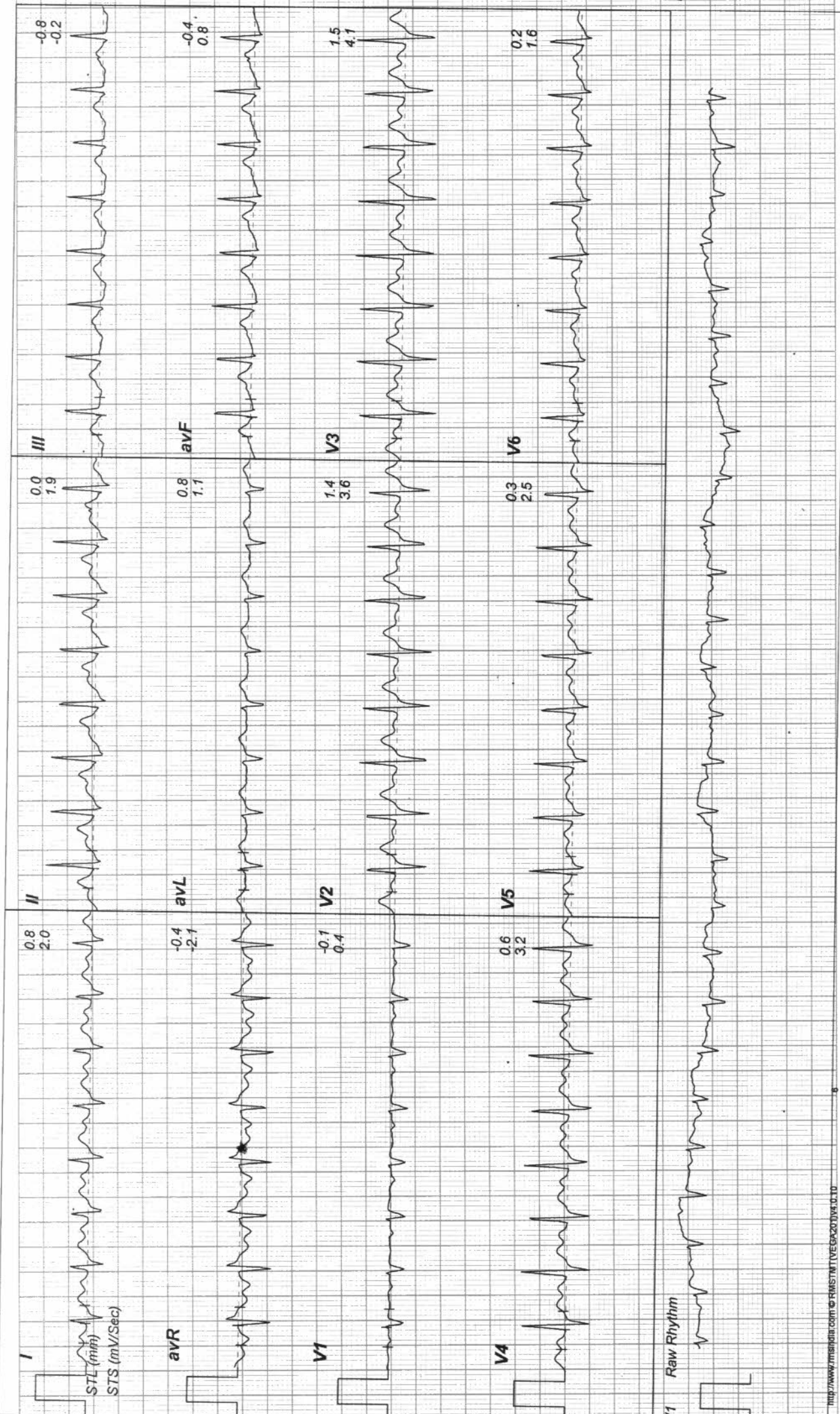

ADITYA DIAGNOSTIC & RESEARCH LABORATORIES
 MIG 256-258, S R TOWERS, ROAD NO 4, REMEDY LINE KPFB, HYD TS.

0233693 / MR PARUT ARUN CHINCHANNUR
 35 Yrs / Male
 90 Kg / 175 Cm/
 Date: 25-Mar-2023 11:08:48 AM

Linked Medians Report

Ex Time 06:57
 BLC : Off
 Notch : On

(0.05-100)Hz



PeakEx
 1.0 Cm/mV
 25 mm/Sec.

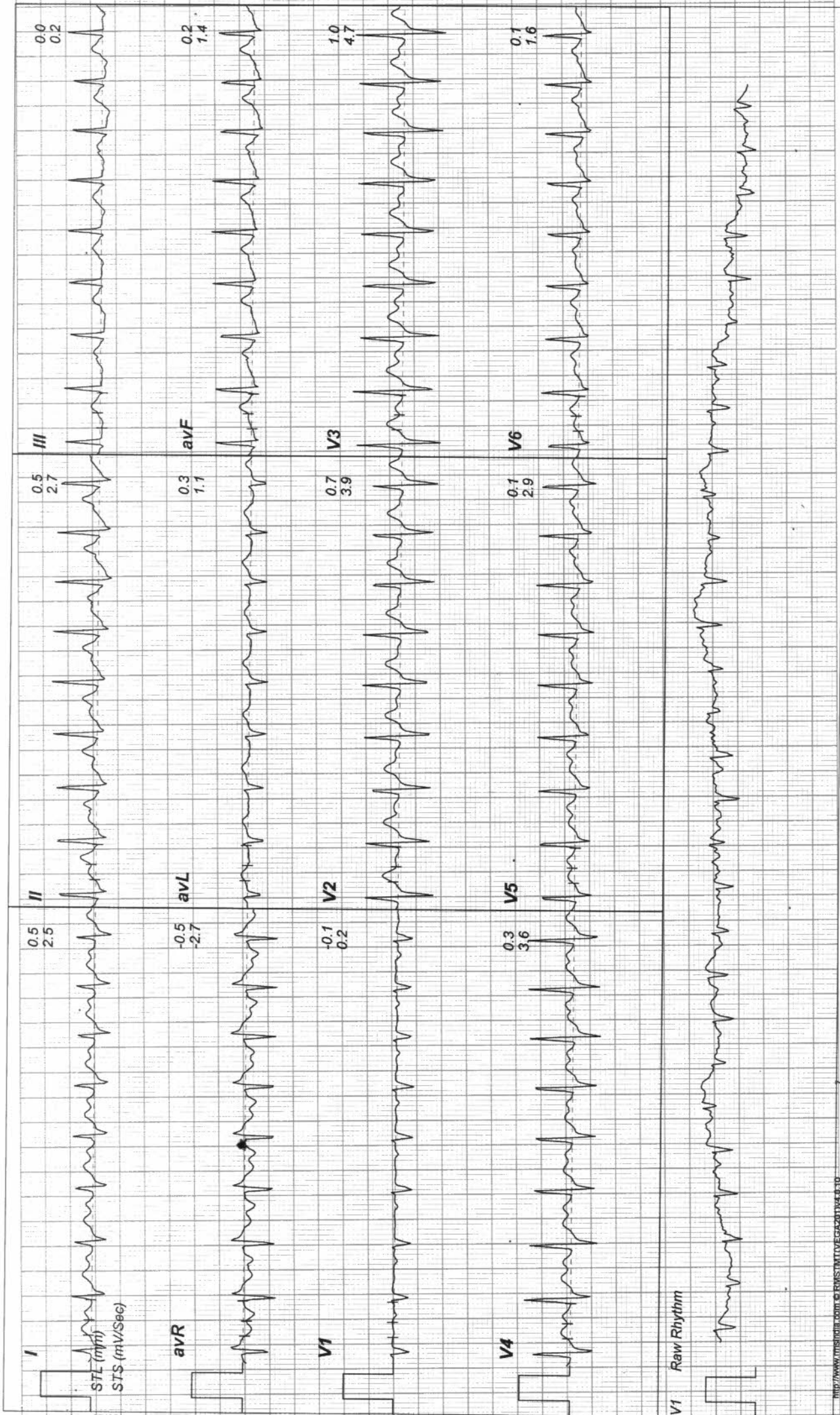

ADITYA DIAGNOSTIC & RESEARCH LABORATORIES
 MIG 256-258, S R TOWERS, ROAD NO 4, REMEDY LINE KPHB, HYD TS.

Tgt HR: 90% of 185
 Speed: 11.0 mph, Grade: 0.0%
 35 Yrs / Male
 90 Kg / 175 Cm/
 Date: 25-Mar-2023 11:08:48 AM

Linked Medians Report

Ex Time 06:37
 BLC : Off
 Notch : On

Recovery : (00:12)
 1.0 Cm/mV
 25 mm/Sec.

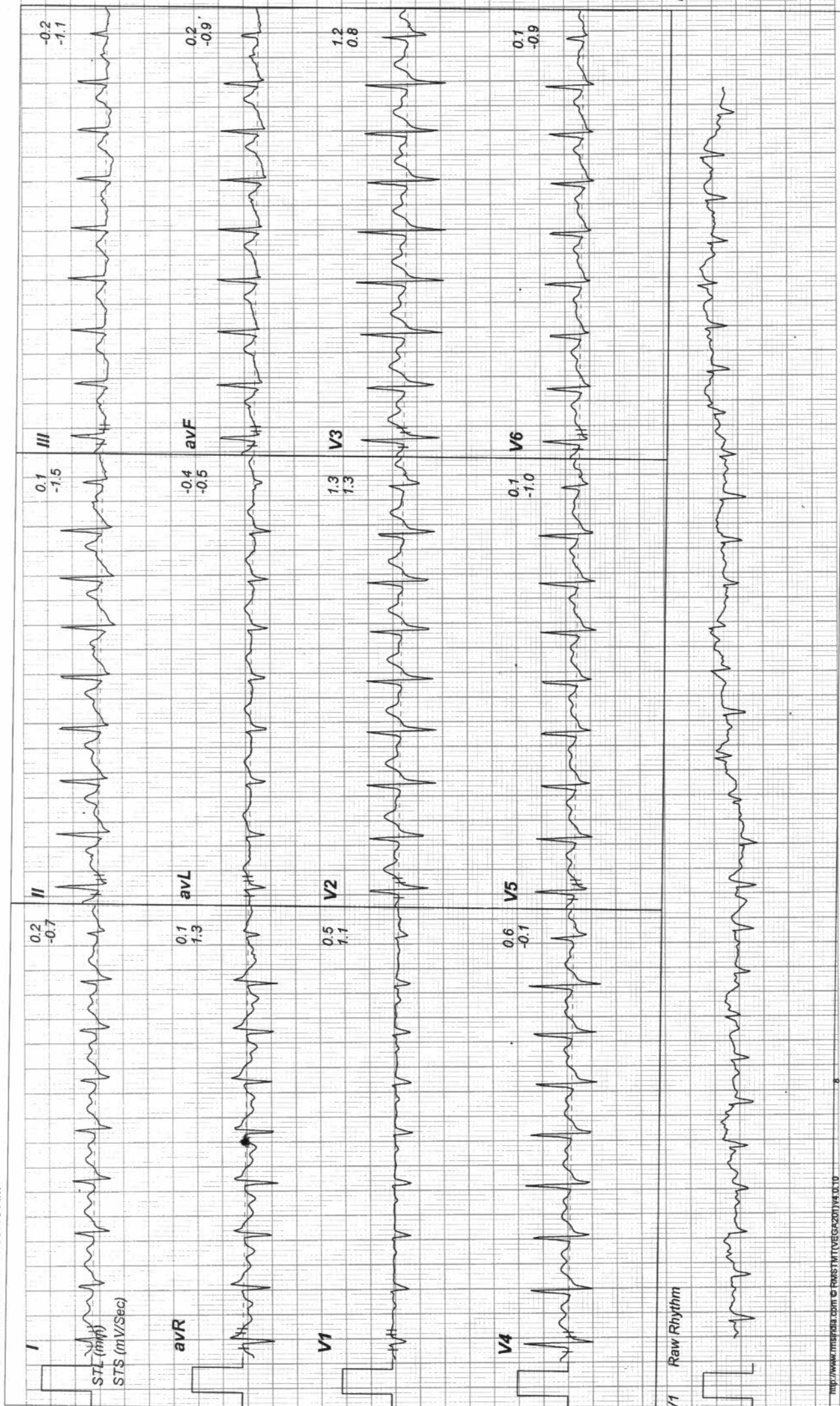

ADITYA DIAGNOSTIC & RESEARCH LABORATORIES
 MIG 256-258, S R TOWERS, ROAD NO 4, REMEDY LINE KPHB, HYD TS.

0233693 / MR PARUT ARUN CHINCHAN'S REM
 METS: 5.4
 BP: 140/90
 35 Yrs / Male
 90 Kg / 175 Cm/
 Date: 25-Mar-2023 11:08:48 AM

Linked Medians Report

Ex Time 06:57
 BLC : Off
 Notch : On
 (0.05-100)Hz



Recovery : (00:16)
 1.0 Cm/mV
 25 mm/Sec.

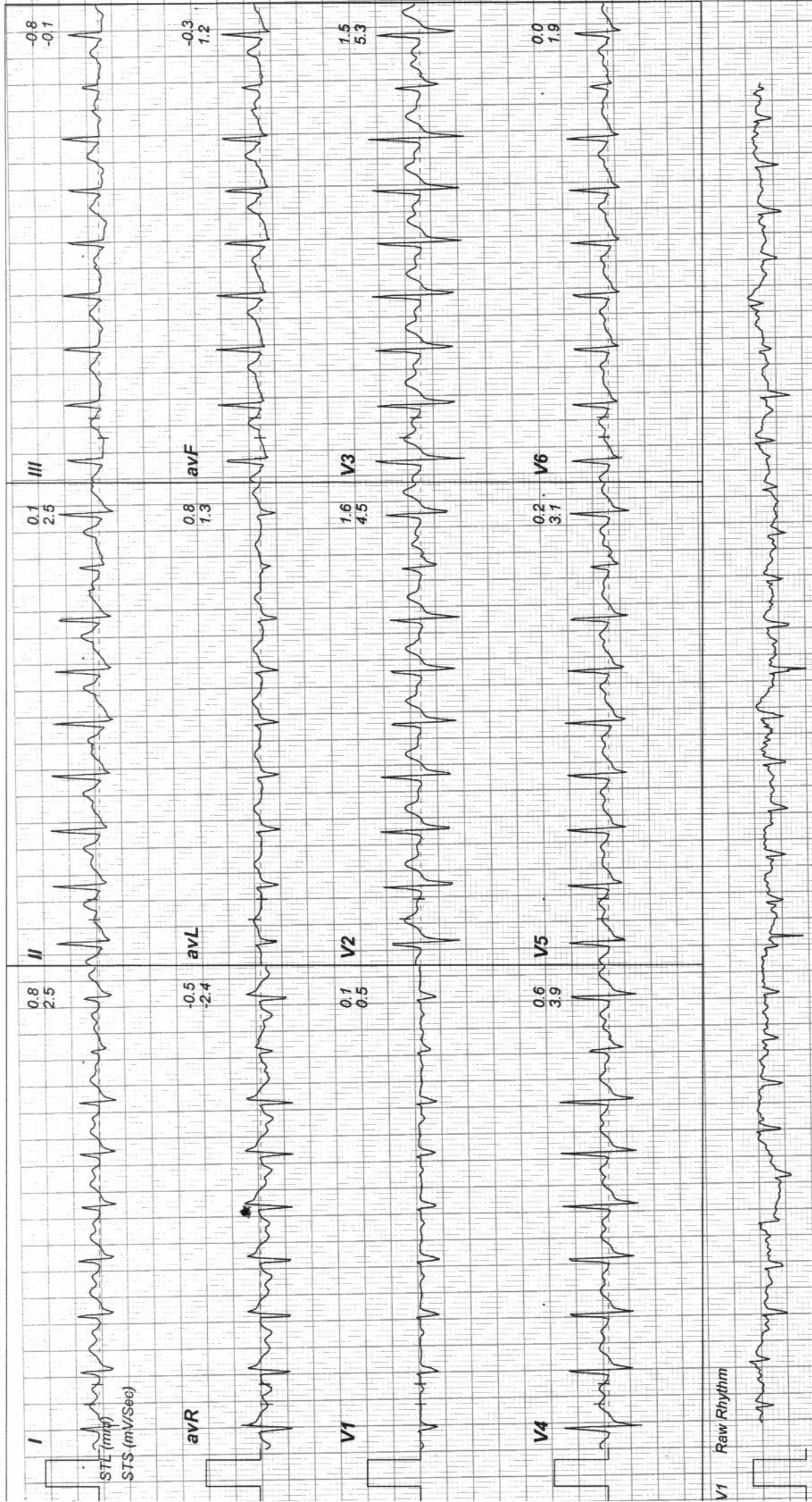

ADITYA DIAGNOSTIC & RESEARCH LABORATORIES
 MIG 256-258, S R TOWERS, ROAD NO 4, REMEDY LINE KPHB, HYD TS.
 02333693 / MR PARUT ARUN CHINCHAN'S PRM
 35 Yrs / Male
 90 Kg / 175 Cm/
 Date: 25-Mar-2023 11:08:48 AM

Linked Medians Report



Recovery : (00:59)
 1.0 Cm/mV
 25 mm/Sec.

Ex Time 06:57
 BLC : Off
 Notch : On

Tgt HR: 80% of 185
 Speed: 11.0 mph,
 Grade: 0.0%

METS: 1.1
 BP: 140/90

(0.05-100)Hz

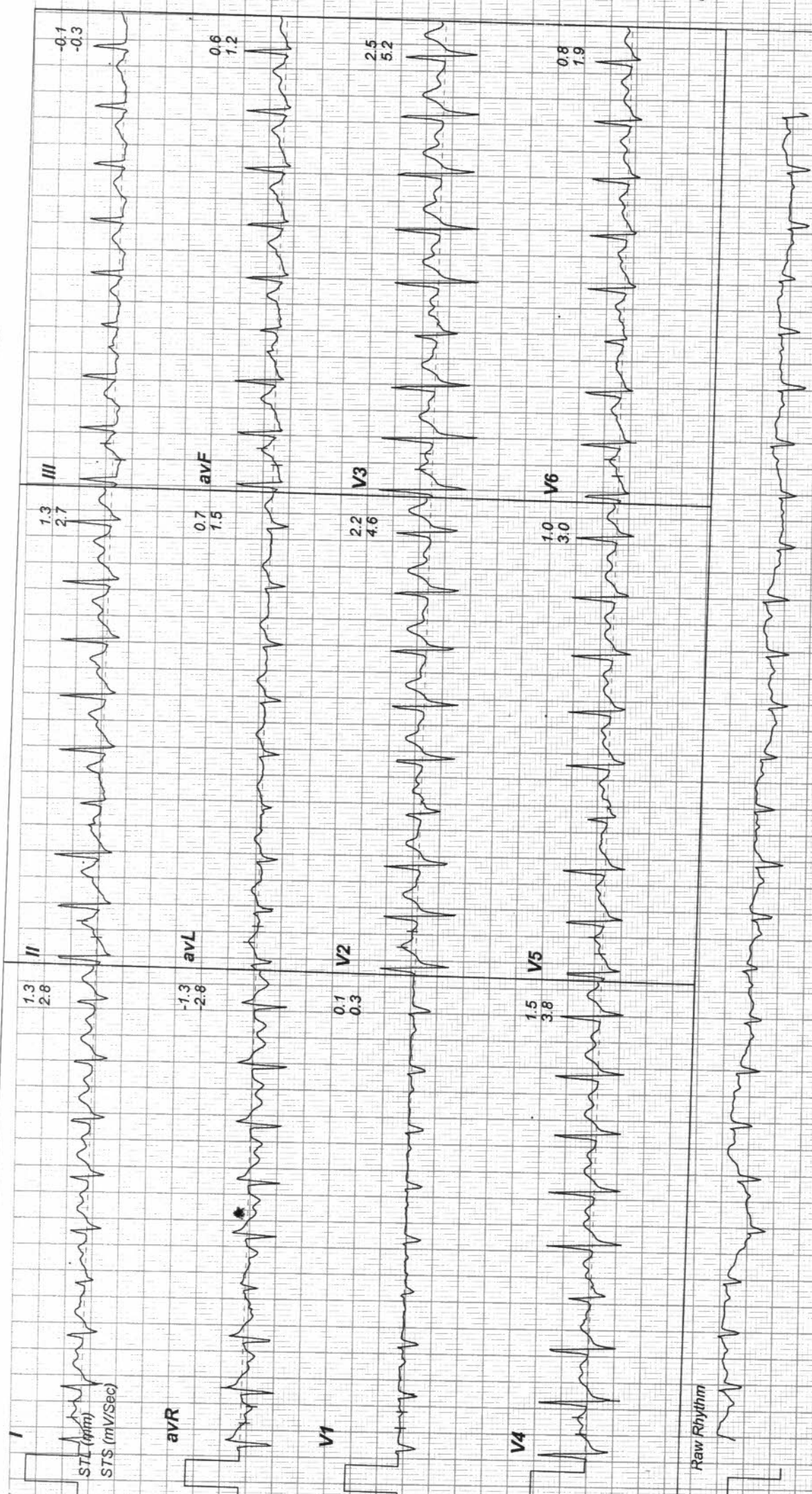

ADITYA DIAGNOSTIC & RESEARCH LABORATORIES
 MIG 256-258, S R TOWERS, ROAD NO 4, REMEDY LINE KPHB, HYD TS.

0233693 / MR PARUT ARUN CHINCHANURM
 METS: 1.0
 BP: 130/80
 35 Yrs / Male
 90 Kg / 175 Cm/
 Date: 25-Mar-2023 11:08:48 AM

Linked Medians Report

Ex Time 06:57
 BLC : Off
 Notch : On

(0.05-100)Hz



Recovery : (01:59)
 1.0 Cm/mV
 25 mm/Sec.

