

# REVIVAL DIAGNOSTICS



## HEALTH CHECK-UP SUMMARY

Name: Shikha Kumari

Date: 13/11/2021

Email ID: -

Sex: Female Age: 31 Years Contact No: 9576162181 Remarks:

Under-weight	<u>-</u>
Normal	<u>✓</u>
Over-weight	<u>-</u>

**i> BMI**

Height (in Cm): <u>162</u>	Weight (in Kg): <u>65</u>	BMI: <u>29.1</u>
Hip (in Cm): <u>96</u>	Waist (in Cm): <u>90</u>	Hip to Waist Ratio: <u>1.06</u>

**ii> Blood Pressure & Pulse**

110/70 mm/Hg  
88/min, Regular

If high or low, whether the person is on medication: YES  NO

**iii> Blood Tests & Lung Function Remarks**

RS  
CVS  
CMS | NO

If abnormal, whether the person is on medication: YES / NO

**iv> Eye Test Remarks**

Eye Sight: (R) 6/6 (L) 6/6  
Color Vision: Normal

**v> Heart Disease**

Whether any specific heart ailment detected (ECG findings):  
ECG - NSR

**vi> Any other problems needing attention / Overall Assessment:**

NO

**Revival Diagnostic**  
401 A, Corridor,  
B/s. Star Bazar, Surat-395009.  
Mo. 91062-28601

*C.K. Patel*

Signature of the Doctor  
**Dr. Chirag Patel**  
M.B.B.S. G-49432

*X Shikha*

Laboratory Test Result are Subject to technical limitation and should be clinically correlate for final diagnosis



NAME: Shikha Kumari SEX: F  
BIRTHDATE: 04/09/1990 AGE: 31

## DEPARTMENT OF OPHTHALMOLOGY

### EYE TEST:

#### 1. VISION:

RIGHT EYE - 6/6

LEFT EYE - 6/6

#### 2. COLOR VISION:

RIGHT EYE - Normal

LEFT EYE - Normal

#### 3. FUNDUS:

RIGHT EYE - Normal

LEFT EYE - Normal

### REMARKS:

**Revival Diagnostics**  
401, Aqua Corridor,  
B/s. Star Bazar, Surat-395009.  
Mo. 91062-28601

Ophthalmologist/Optometrlist

*Shikha*

Laboratory Test Result are Subject to technical limitation and should be clinically correlate for final diagnosis



Name : SHIKHA KUMARI -  
Age/Sex : 31 Yrs. Female  
UHID : 12926  
Ref. By Dr. : MEDI WHEEL

Date : 13-Nov-2021 10:08 am  
Receipt No : 6589

## CBC HAEMOGRAM

PARAMETER	RESULT	UNITS	NORMAL RANGE
Hemoglobin	: 12.3	gm/dL	11.5-16.4
RBC Count	: 4.24	m/c.mm.	3.9-5.6
WBC Count	: 7600	c. mm.	4,000 - 10,000
Platelet Count	: 2.26	c. mm.	1.5 Lac - 4.5 Lac
<b>Blood Indices</b>			
Hematocrit (PCV)	: 38.1	%	36-47 %
MCV	: 89.9	fl	75-96
MCH	: 29.0	pg	27-32
MCHC	: 32.3	g/dL	30-36
RDW	: 13.5	%	11- 16
ESR (WINTORBE)	: 14	mm./hr.	0-30 below the age of 50 yrs.
<b>DIFF WBC Count</b>			
Neutrophils	: 58	%	40-75
Lymphocytes	: 37	%	20-50
Eosinophils	: 03	%	1-6
Monocytes	: 02	%	2-10
Basophils	: 00	%	0-5
Band Form	: 00	%	0-5
<b>Smear Study</b>			
Platelets in Smear	: Adequate		
Malarial Parasites	: Malarial Parasites Not Detected		
Blood Group	: "O"		
RH Factor	: Positive		

Lab Technician/Technologist  
Zarna K Gandhi (Msc. Biotech)

**Revival Diagnostic**  
401, Aqua Corridor,  
B/s. Star Bazar, Surat-395009  
Mo. 91062-28601

  
Pathologist  
Dr. Mihir Icecreamwala

Laboratory Test Results are Subject to technical limitation and Print Date & Time may vary for final diagnosis  
Operator Name Zarna Gandhi 13-Nov-2021 02:36:00PM

4th Floor, Aqua Corridor, Hazira Road, Adajan Paal, Surat-395009.  
☎ 0261 2747788 ✉ revivaldiagnostics.surat@gmail.com 🌐 www.revivaldiagnostics.com

This medical report is not intended for medico-legal purposes.

# REVIVAL DIAGNOSTICS



Name : SHIKHA KUMARI -  
Age/Sex : 31 Yrs./Female  
UHID : 12926  
Ref. By Dr. : MEDI WHEEL

Date : 13-Nov-2021 10:08 am  
Rec. No : 6589

## BIOCHEMISTRY

TEST	RESULTS	Unit	REFERENCE RANGE
GGT	: 23	U/L	5 - 50 U/L
SGOT	: 20	U/L	0 - 50 U/L
SGPT	: 25	U/L	0 - 50 U/L
Alkaline Phosphatase	: 79	IU/l	38 - 126 IU/l
Total Bilirubin	: 0.4	mg/dl	0.2 - 1.2 mg/dl
Direct Bilirubin	: 0.2	mg/dl	0.1 - 0.4 mg/dl
Indirect Bilirubin	: 0.2	mg/dl	0.1 - 0.8 mg/dl
Blood Urea Nitrogen ( BUN )	: 11	mg/dl	9 - 20 mg/dl
Creatinine	: 0.6	mg/dl	0.5 - 1.5 mg/dl
Uric Acid	: 4.3	mg/dl	2.7 - 7.3 mg/dl
Blood Sugar - F	: 99	mg/dL	70 - 110 mg/dL
Urine Sugar - F	: Absent		
Urine Ketone - F	: Absent		
Blood Sugar- PP	: 109	mg/dL	80 - 140 mg/dL
Urine Sugar - PP	: Absent		
Urine Ketone - PP	: Absent		
Total Protein	: 6.9	gm/dl	6.3 - 8.2 gm/dl
S.Albumin	: 4.0	gm/dl	3.7 - 5.3 gm/dl
Globulin	: 2.9	gm/dl	2.4 - 3.2 gm/dl

Lab Technician/Technologist  
Zarna K Gandhi (Msc. Biotech)

Revival Diagnostic Pathologist  
401, Aqua Corridor, Dr. Mihir Icecreamwala  
B/s. Star Bazar, Surat-395009  
Mo. 91062-28601

Operator Name : Zarna Gandhi

Print Date & Time : 13-Nov-2021

Laboratory Test Result are Subject to technical limitation and should be clinically correlate for final diagnosis

4th Floor, Aqua Corridor, Hazira Road, Adajan Paal, Surat-395009.

0261 2747788

revivaldiagnostics.surat@gmail.com

www.revivaldiagnostics.com

This medical report is not intended for medico-legal purposes.

# REVIVAL DIAGNOSTICS



A/G Ratio

: 1.38

gm/dl

1 - 2.3 gm/dl



**Revival Diagnostic**  
401, Aqua Corridor,  
B/s. Star Bazar, Surat-395009  
Mo. 91062-28601

Lab Technician/Technologist  
Zarna K Gandhi (Misc. Biotech)

  
Pathologist  
Dr. Mihir Icecreamwala

Operator Name : Zarna Gandhi

Print Date & Time : 13-Nov-2021

Laboratory Test Result are Subject to technical limitation and should be clinically correlate for final diagnosis



Name : SHIKHA KUMARI -  
Age/Sex : 31 Yrs. Female  
UHID : 12926  
Ref. By Dr. : MEDI WHEEL

Date : 13-Nov-2021  
10:08:47AM  
Receipt No : 6589

## REPORT OF SERUM LIPID PROFILE

Test	Result	Reference Range
Serum Cholesterol	150	Normal : Less than 200 mg / dl Borderline : 200 to 239 mg / dl Undesirable : More than 240 mg / dl
Serum Triglyceride	126	Normal : Less than 150 mg / dl Borderline High : 150 to 199 mg / dl High : 200 - 499 mg / dl Very High : More than 500 mg / dl
Serum HDL - Cholesterol (Good Cholesterol )	48	Desirable : More than 65 mg / dl Borderline : 45 to 65 mg / dl Undesirable : Less than 45 mg / dl
Serum LDL - Cholesterol (Bad Cholesterol)	76.8	Optimal : Less than 100 mg / dl Above Optimal : 100 - 129 mg / dl Borderline High : 130 to 159 mg / dl High : 160 to 189 mg / dl Very High : More than 190 mg / dl
VLDL	25.2	Normal : 5 to 30 mg / dl
Chol. / HDL - Chol. Ratio	3.1	Low Risk : Less than 3.1 Vedium Risk : 3.1 to 5.9 High Risk : More than 6
LDL / HDL - Chol. Ratio	1.6	Low Risk : Less than 3.55 Medium Risk : 3.55 - 4 High Risk : More than 6

Lab Technician/Technologist  
Zarna K Gandhi (Msc. Biotech)

Revival Diagnostic  
401, Aqua Corridor,  
B/s. Star Bazar, Surat-395009  
Mo. 91062-28601

  
Pathologist  
Dr. Mihir Icecreamwala

Operator Name: Zarna Gandhi

PrintDate & Time: 13-Nov-2021 02:36:00PM

Laboratory Test Result are Subject to technical limitation and should be clinically correlate for final diagnosis



Name : SHIKHA KUMARI -  
Age/Sex : 31 Yrs. / Female  
UHID : 12926  
Ref. By Dr. : MEDI WHEEL

Date : 13-Nov-2021 10:08 am  
Receipt No : 6589

## ROUTINE URINE EXAMINATION REPORT

### PHYSICAL EXAMINATION :

Quantity : 25 ml  
Colour : Pale Yellow  
Appearance : Clear  
Reaction : Acidic  
Specific Gravity : 1.030

### CHEMICAL EXAMINATION :

Proteins : Absent  
Sugar : Absent  
Acetone : Absent  
Bile Salts : Absent  
Bile Pigments : Absent  
Urobilinogen : Normal  
O.B.T. : Negative

### MICROSCOPIC EXAMINATION :

Pus Cells : 2-3/hpf.  
R. B. C. : Absent  
Epithelial Cells : 2-3/hpf.  
Bacteria : Absent  
Casts : Absent  
Crystals : Absent  
Yeast cell : Absent  
Mucus : Absent  
Other Findings : NIL

Lab Technician/Technologist  
Zarna K Gandhi (Msc. Biotech)

Revival Diagnostic  
401, Aqua Corridor,  
W/s. Star Bazar, Surat-395009  
No. 91062-28601

  
Pathologist  
Dr. Mihir Icecreamwala

Laboratory Test Result are Subject to technical limitation and should be clinically correlate for final diagnosis

Operator Name: Zarna Gandhi

Print Date & Time: 13-Nov-2021 02:38:00PM

4th Floor, Aqua Corridor, Hazira Road, Adajan Paal, Surat-395009.

☎ 0261 2747788

✉ revivaldiagnostics.surat@gmail.com

🌐 www.revivaldiagnostics.com

This medical report is not intended for medico-legal purposes.



Name : SHIKHA KUMARI -

Date : 13-Nov-2021

Age/Sex : 31 Yrs. Female

Receipt No : 6589

UHID : 12926

Ref. By Dr. : MEDI WHEEL

## REPORT OF GLYCOSYLATED HEMOGLOBIN [ HbA1C ]

Parameter	Result	Unit	Biological Reference Interval
Hemoglobin A1C(HbA1C)	: 5.4	%	HbA1C Degree of Glucose Control

< 5.6 % Non Diabetics  
5.7 - 6.4 % Prediabetics  
> = 6.5 % Diabetics

(REF : Wallace, 11th Edition)

### REMARKS:

6 - 7 % Excellent Control  
7 - 8 % Good Control  
8 -10 % Unsatisfactory Control  
> 10 % Poor Control

Method : High performance liquid chromatography (HPLC)

MEAN BLOOD GLUCOSE OVER THE PAST 60 DAYS FROM THE HbA1C RESULT : 000 mg/dl

Remarks : GHb test is useful for the long term control and monitoring of diabetes mellitus since it reflects the integration of blood glucose levels during past 4-8 weeks.

Revival Diagnostic  
401, Aqua Corridor,  
B/s. Star Bazar, Surat-395009  
Mo. 91062-28601

Lab Technician/Technologist  
Zarna K Gandhi (Msc. Biotech)  
Operator Name : Zarna Gandhi

Pathologist  
Dr. Mihir Icecreamwala  
Print Date & Time : 13-Nov-2021 02:36:00PM

Laboratory Test Result are Subject to technical limitation and should be clinically correlate for final diagnosis

4th Floor, Aqua Corridor, Hazira Road, Adajan Paal, Surat-395009.

0261 2747788

revivaldiagnostics.surat@gmail.com

www.revivaldiagnostics.com

This medical report is not intended for medico-legal purposes.





Name : SHIKHA KUMARI -

Date : 13-Nov-2021 10:08  
am

Age/Sex : 31 Yrs. Female  
UHID : 12926

Receipt No : 6589

Ref. By Dr. : MEDI WHEEL

## THYROID TEST

TEST	RESULT	NORMAL RANGE
T3	1.42	0.87 - 1.78 ng/ml
T4	7.00	4.60 - 13.5 ug/dl
TSH	1.37	0.50 - 5.50 uIU/ml 5.5 to 15 uIU/ml - Suggested Clinical co-relation Or Repeat test with new sample as physiological factors can give falsely high TSH Above 15uIU/ml Hypothyroid

PREGNANT WOMEN normal ranges for TSH:  
1st Trimester :0.0878 - 2.8293 uIU/ml  
2nd Trimester :0.1998 - 2.7915 uIU/ml  
3rd Trimester :0.307 - 2.9028 uIU/ml  
Ref:TIETZ Fundamentals of Clinical Chemistry.

Lab Technician/Technologist  
Zarna K Gandhi (Msc. Biotech)

Revival Diagnostic  
401, Aqua Corridor,  
B/s. Star Bazar, Surat-395009  
Mo. 91062-28601

Pathologist  
Dr. Mihir Icecreamwala

Operator Name : Zarna Gandhi

Print Date & Time : 13-Nov-2021

Laboratory Test Result are Subject to technical limitation and should be clinically correlate for final diagnosis



Summary

REVIVAL DIAGNOSTICS  
 4TH FLOOR, AQUA CORRIDOE, NEAR STAR BAZAR, ADAJAN- 395009, SURAT  
 2260/ SHIKHA KUMARI  
 31 Yrs./Female 65 Kg/168 Cms  
 Date: 13-Nov-2021 09:45:23 AM  
 Ref.By : MEDI WHEEL

Objective : FOR TESTING PURPOSE ONLY.

Protocol : BRUCE

Stage	StageTime (Min:Sec)	PhaseTime (Min:Sec)	Speed (kmph)	Grade (%)	METS	H.R. (bpm)	B.P. (mmHg)	R.P.P. x100	PVC	Comments
Supine					1.0	91	100/70	91	-	
Standing					1.0	71	100/70	71	-	
HV					1.0	79	100/70	79	-	
ExStart					1.0	74	100/70	74	-	
Stage 1	3:00	3:01	2.7	10.0	4.6	144	100/70	144	-	
Stage 2	3:00	6:01	4.0	12.0	7.0	170	110/70	187	-	
PeakEx	0:01	6:02	5.5	14.0	7.0	169	110/70	185	-	
Recovery	1:00		0.0	0.0	1.1	150	120/80	180	-	
Recovery	2:00		0.0	0.0	1.0	128	120/80	153	-	
Recovery	3:00		0.0	0.0	1.0	117	110/80	128	-	
Recovery	3:02		0.0	0.0	1.0	127	110/80	139	-	

Medication : Nil

History : Nil

Test End Reason : Test Complete

Findings :

The patient exercised according to BRUCE for 6:2, achieving a work level of Max METS:7. Resting heart rate initially 91 bpm, rose to a max. heart rate of 170 bpm which represents 90% of maximum age predicted heart rate. Resting blood pressure 100/70 mmhg, rose to a maximum blood pressure of 110/70 mmhg. The exercise stress test was stopped due to Test Complete

Parameters :

Exercise Time : 6:02 minutes

Max HR attained : 170 bpm 90% of Max Predictable HR 189

Max BP : 110/70(mmHg)

WorkLoad attained : 7 (Fair Effort Tolerance )

NOsignificant ST segment changes noted during exercise or recovery.

NOAngina/Arrhythmia/S3/murmur

Final Impression : Test is negative for inducible ischaemia.

Advice/Comments:

DR. ADITI PATEL  
 M.B.B.S., D. CARD (MUM)  
 CLINICAL CARDIOLOGIST  
 REG.NO. 37290

Revival Diagnostics  
 401, Aqua Corridor,  
 B/s. Star Bazar, SURAT-395009,  
 MO. 9106242001



12 Lead + Comparison

HEALTH DIAGNOSTICS  
 4TH FLOOR, AQUA CORRIDOE, NEAR STAR BAZAR, ADAJAN- 395009, SURAT  
 2260/SHIKHA KUMARI  
 31 Yrs/Female  
 65 Kg/168 Cms  
 Date: 13-Nov-2021 09:45:23 AM

HR: 90 bpm  
 METS: 1.0  
 BP: 100/70

Raw ECG  
 BRUCE  
 (1.0-100)Hz

SUPINE  
 10.0 mm/mV  
 25 mm/Sec.

Ex Time 00:32  
 BLC :On  
 Notch :On

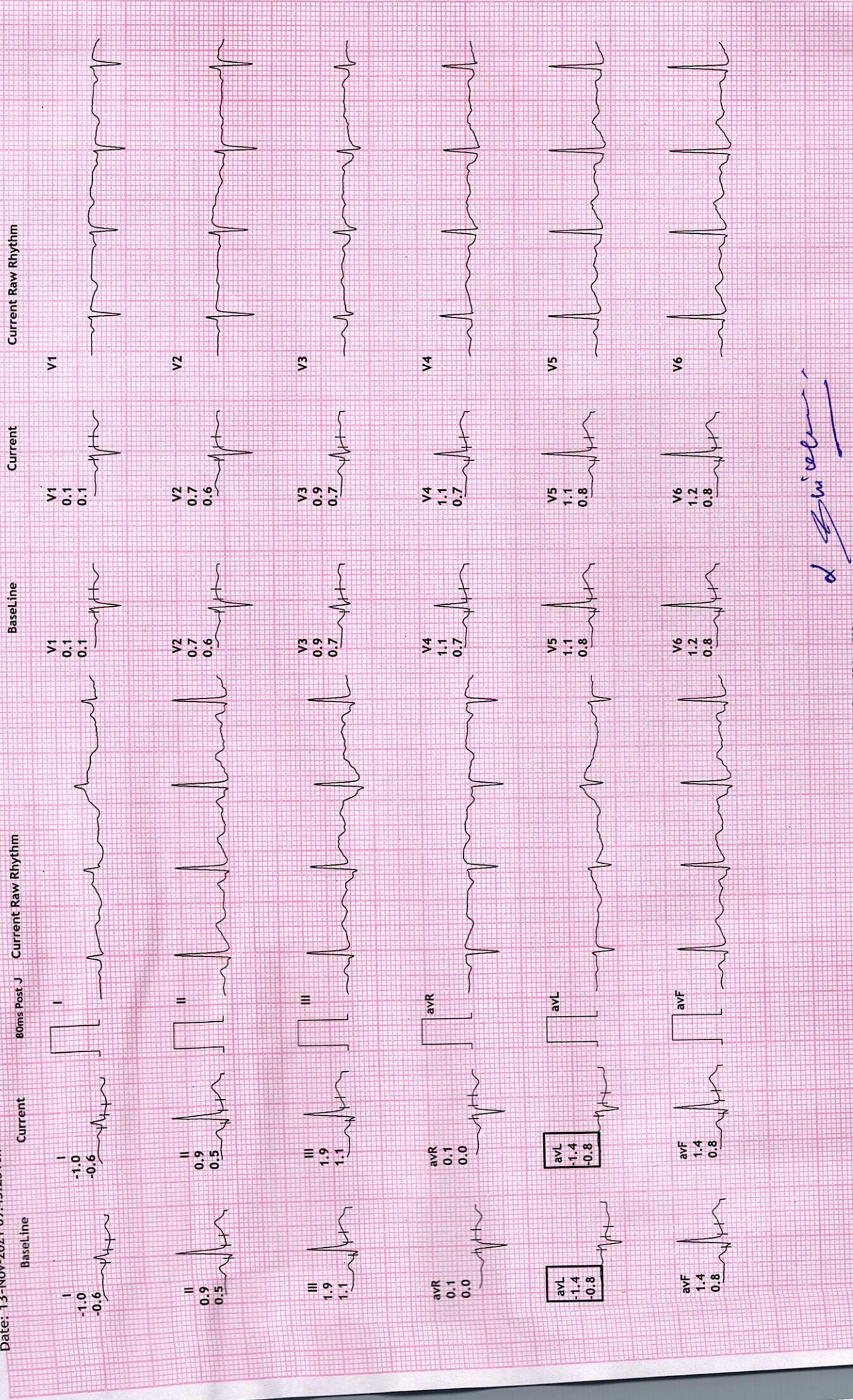

12 Lead + Comparison

4TH FLOOR, AQUA CORRIDOE, NEAR STAR BAZAR, ADAJAN- 395009, SURAT  
 22/60/SHIKHA KUMARI  
 31 Yrs/Female  
 65 Kg/168 Cms  
 Date: 13-Nov-2021 09:45:23 AM

HR: 78 bpm  
 METS: 1.0  
 BP: 100/70

MPHR: 41% of 189  
 Speed: 0.0 kmph  
 Grade: 0.0%

Raw ECG  
 BRUCE  
 (1.0-100)Hz

Ex Time 00:43  
 BLC :On  
 Notch :On

STANDING  
 10.0 mm/mV  
 25 mm/Sec.

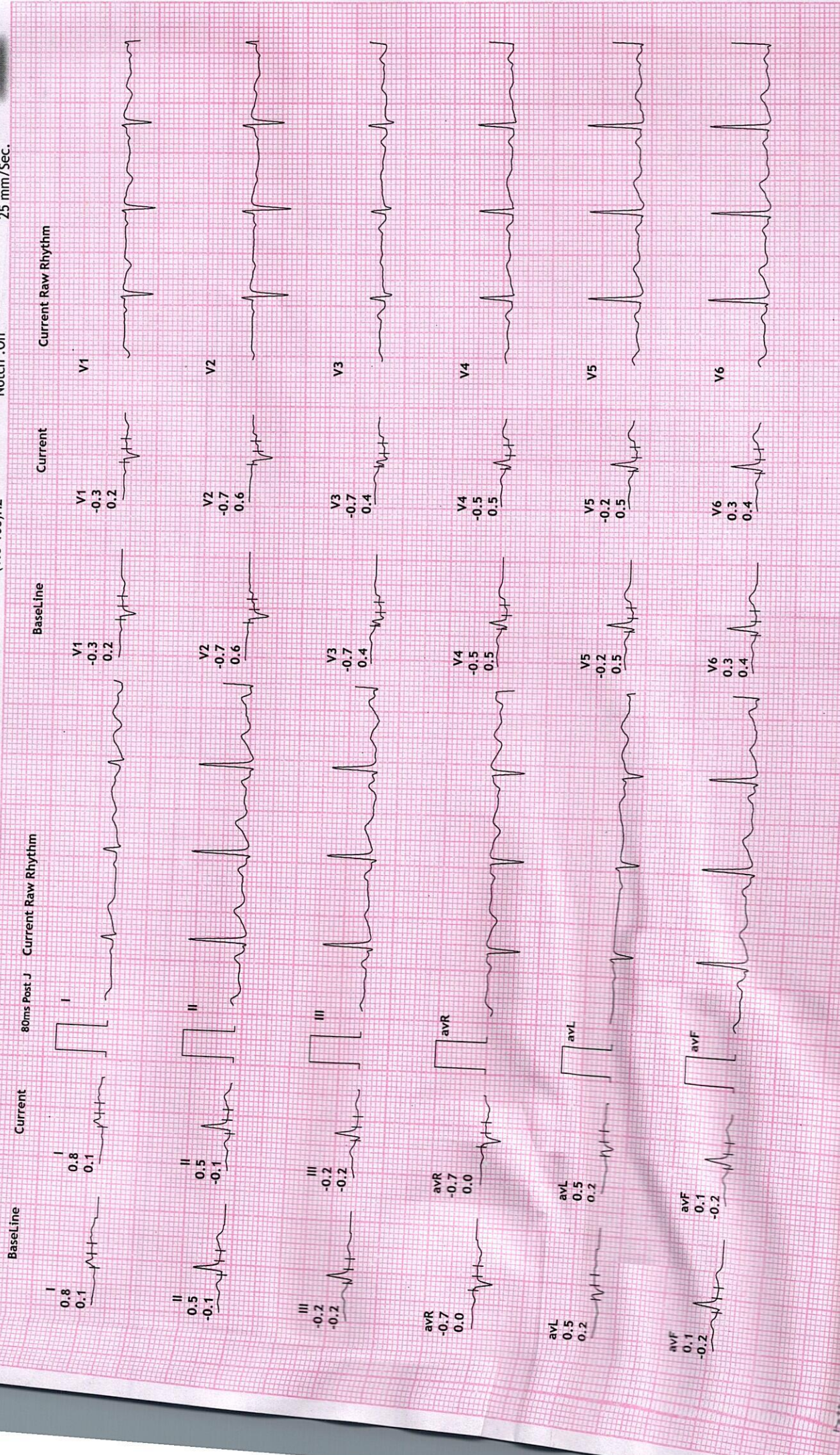

**REDIUS DIAGNOSTICS**

4TH FLOOR, AQUA CORRIDOE, NEAR STAR BAZAR, ADAJAN- 395009, SURAT

2260/SHIKHA KUMARI

31 Yrs/Female

65 Kg/168 Cms

Date: 13-Nov-2021 09:45:23 AM

HR: 83 bpm

METS: 1.0

BP: 100/70

MPHR:43% of 189

Speed: 0.0 kmph

Grade: 0.0%

**12 Lead + Comparison**

Raw ECG

BRUCE

(1.0-100)Hz

Ex Time 00:53

BLC :On

Notch :On

HV

10.0 mm/mV

25 mm/Sec.

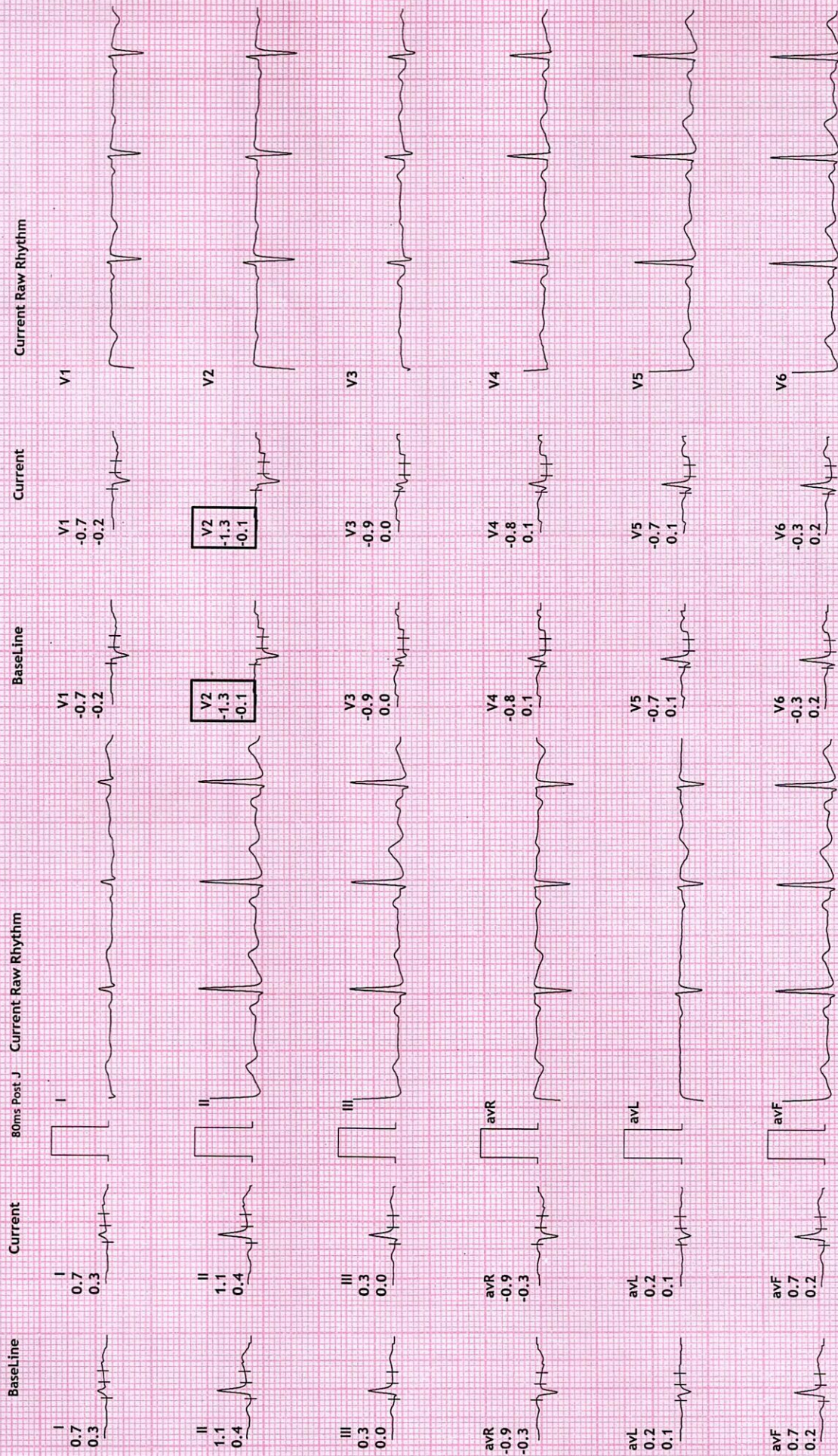

**REDIUS DIAGNOSTICS**

**4TH FLOOR, AQUA CORRIDOE, NEAR STAR BAZAR, ADAJAN- 395009, SURAT**

2260/SHIKHA KUMARI  
31 Yrs/Female  
65 Kg/168 Cms

Date: 13-Nov-2021 09:45:23 AM

HR: 74 bpm  
METS: 1.0  
BP: 100/70

MPHR: 39% of 189  
Speed: 0.0 kmph  
Grade: 0.0%

**12 Lead + Comparison**

Raw ECG  
BRUCE  
(1.0-100)Hz

Ex Time 00:00  
BLC :On  
Notch :On

ExStrt  
10.0 mm/mV  
25 mm/Sec.

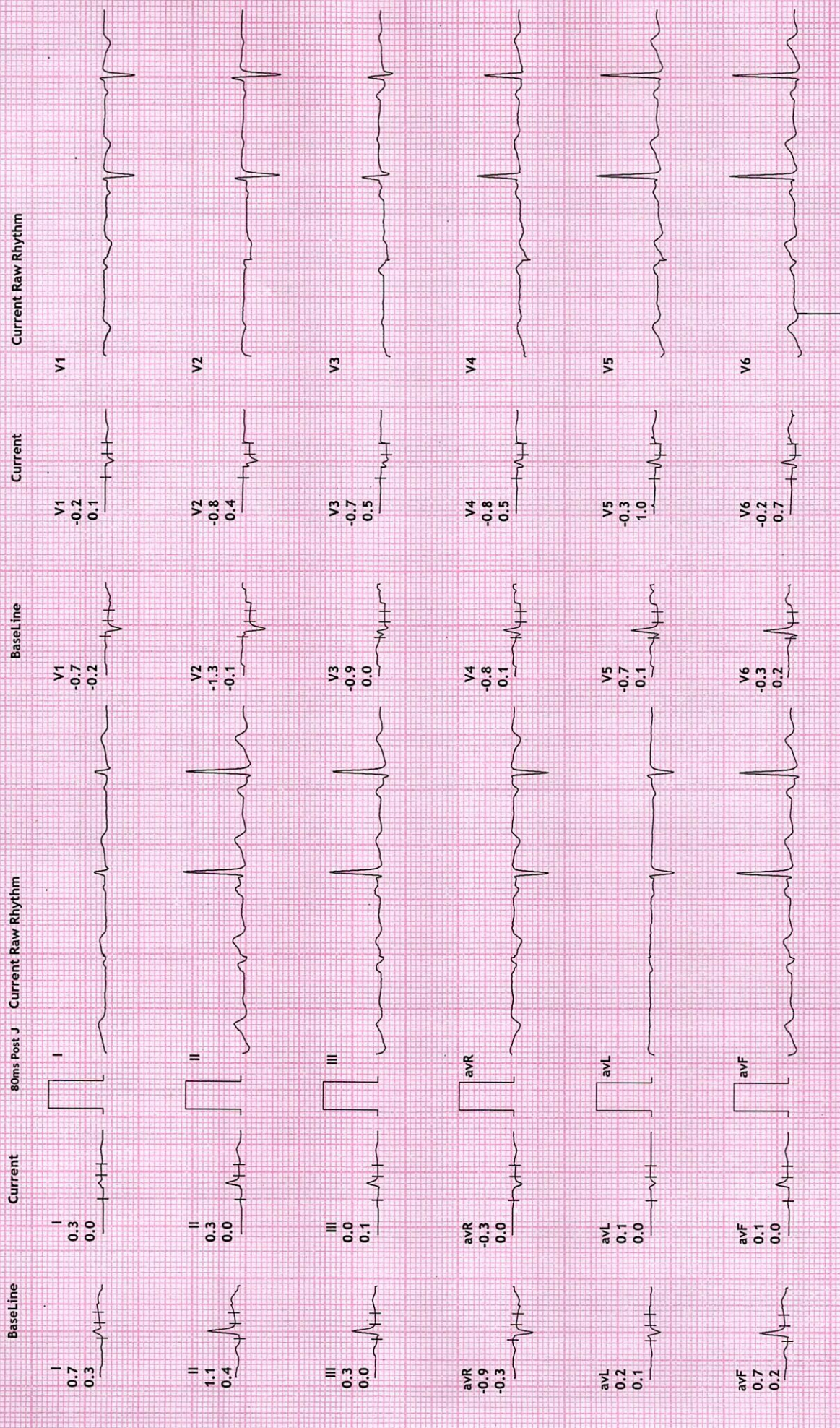

**REDIUS DIAGNOSTICS**

4TH FLOOR, AQUA CORRIDOE, NEAR STAR BAZAR, ADAJAN- 395009, SURAT

2260/SHIKHA KUMARI

31 Yrs/Female

65 Kg/168 Cms

Date: 13-Nov-2021 09:45:23 AM

**12 Lead + Comparison**

MPHR: 76% of 189

HR: 144 bpm

METS: 4.6

BP: 100/70

Raw ECG

BRUCE

(1.0-100)Hz

Ex Time 03:00

BLC :On

Notch :On

Stage 1 ( 03:00

10.0 mm/mV

25 mm/Sec.

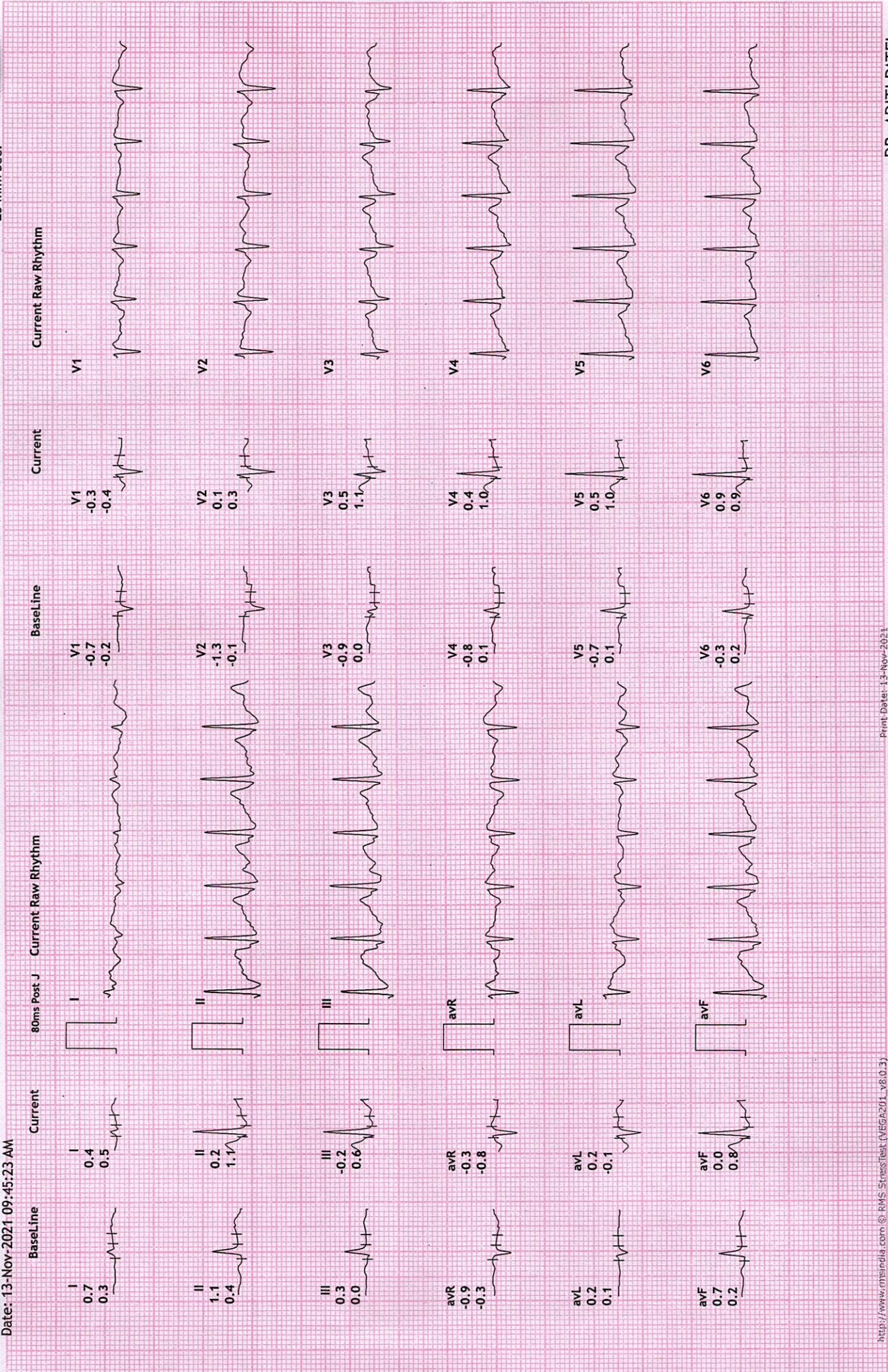

**REDIUS DIAGNOSTICS**

4TH FLOOR, AQUA CORRIDOE, NEAR STAR BAZAR, ADAJAN- 395009, SURAT

2260/SHIKHA KUMARI

31 Yrs/Female

65 Kg/168 Cms

Date: 13-Nov-2021 09:45:23 AM

HR: 170 bpm

METS: 7.0

BP: 110/70

MPHR: 89% of 189

Speed: 4.0 kmph

Grade: 12.0%

**12 Lead + Comparison**

Raw ECG

BRUCE

(1.0-100)Hz

Ex Time 06:00

BLC :On

Notch :On

Stage 2 ( 03:00

10.0 mm/mV

25 mm/Sec.

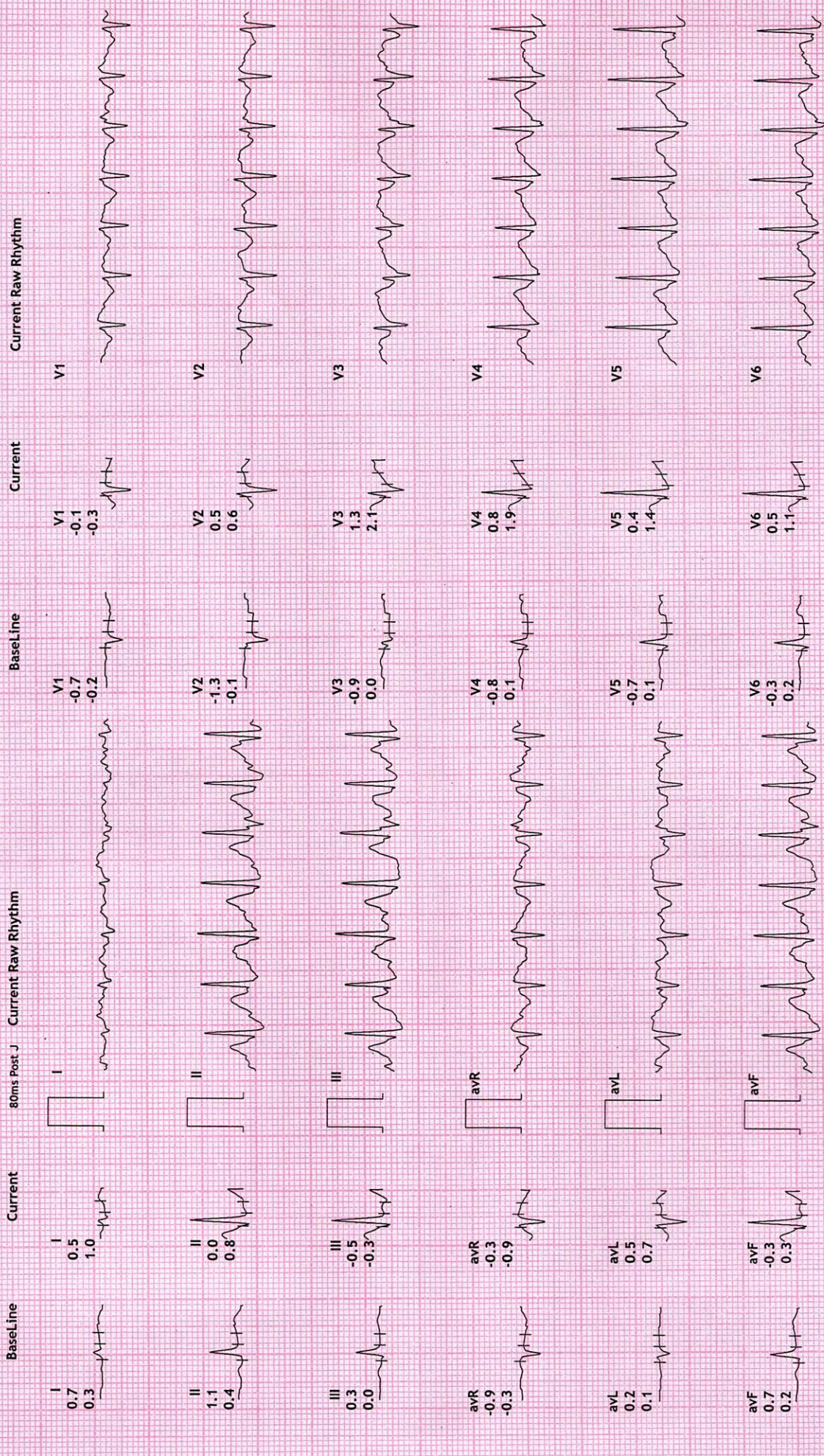



**REDIUS DIAGNOSTICS**

**4TH FLOOR, AQUA CORRIDOE, NEAR STAR BAZAR, ADAJAN- 395009, SURAT**

2260/SHIKHA KUMARI

31 Yrs/Female

65 Kg/168 Cms

Date: 13-Nov-2021 09:45:23 AM

**12 Lead + Comparison**

MPHR: 88% of 189

Speed: 5.5 kmph

Grade: 14.0%

HR: 167 bpm

METS: 7.0

BP: 110/70

Raw ECG

BRUCE

(1.0-100)Hz

EX Time 06:01

BLC :On

Notch :On

PeakEx

10.0 mm/mV

25 mm/Sec.



Current Raw Rhythm

Current

BaseLine

80ms Post J Current Raw Rhythm

Current

BaseLine

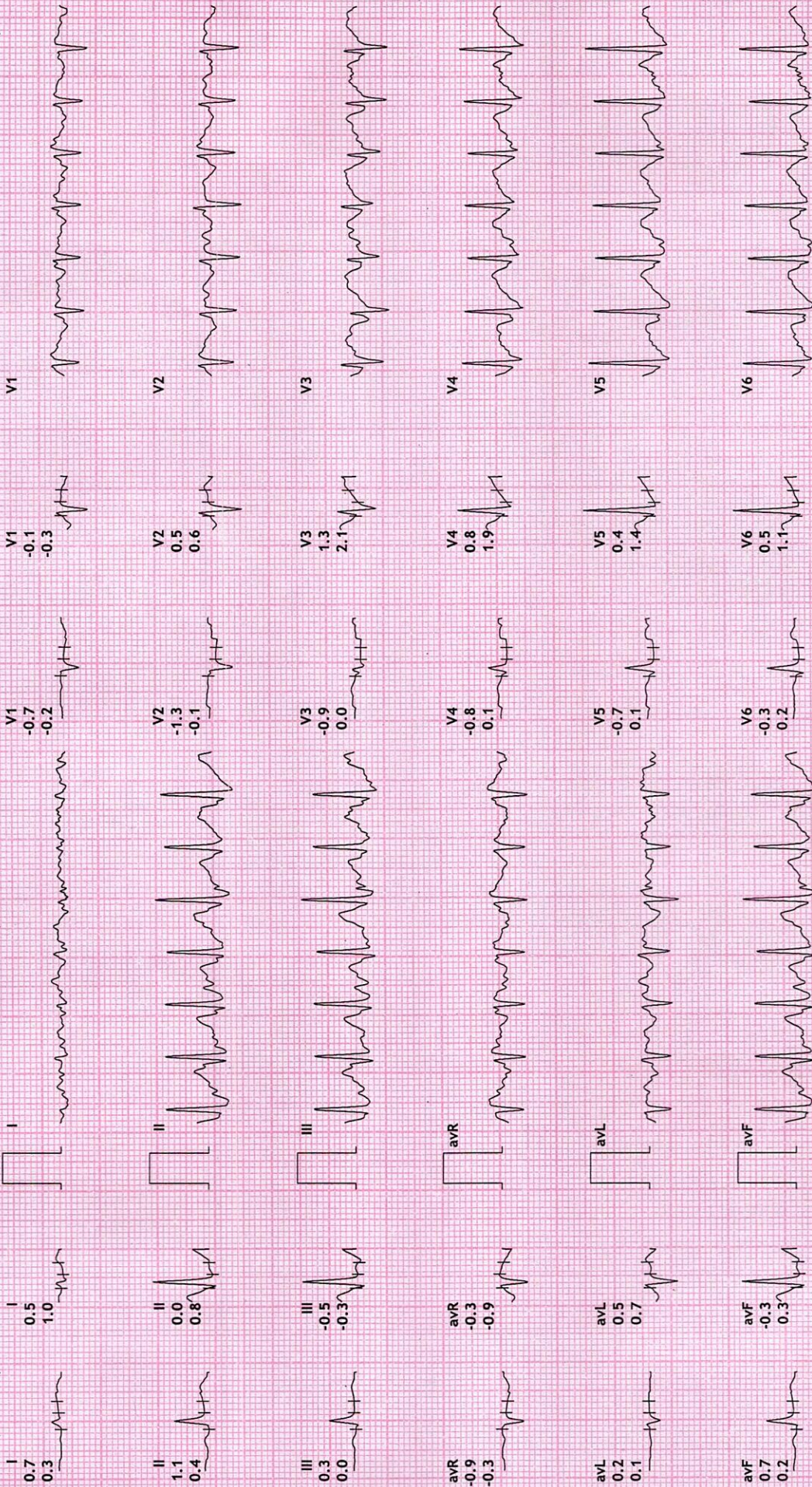

**REDIUS DIAGNOSTICS**

4TH FLOOR, AQUA CORRIDOE, NEAR STAR BAZAR, ADAJAN- 395009, SURAT

2260/SHIKHA KUMARI

31 Yrs/Female

65 Kg/168 Cms

HR: 150 bpm

METS: 1.0

BP: 120/80

MPHR:79% of 189

Speed: 0.0 kmph

Grade: 0.0%

**12 Lead + Comparison**

Raw ECG

BRUCE

(1.0-100)HZ

Ex Time 06:01

BLC :On

Notch :On

Recovery : ( 01

10.0 mm/mV

25 mm/Sec.



Date: 13-Nov-2021 09:45:23 AM

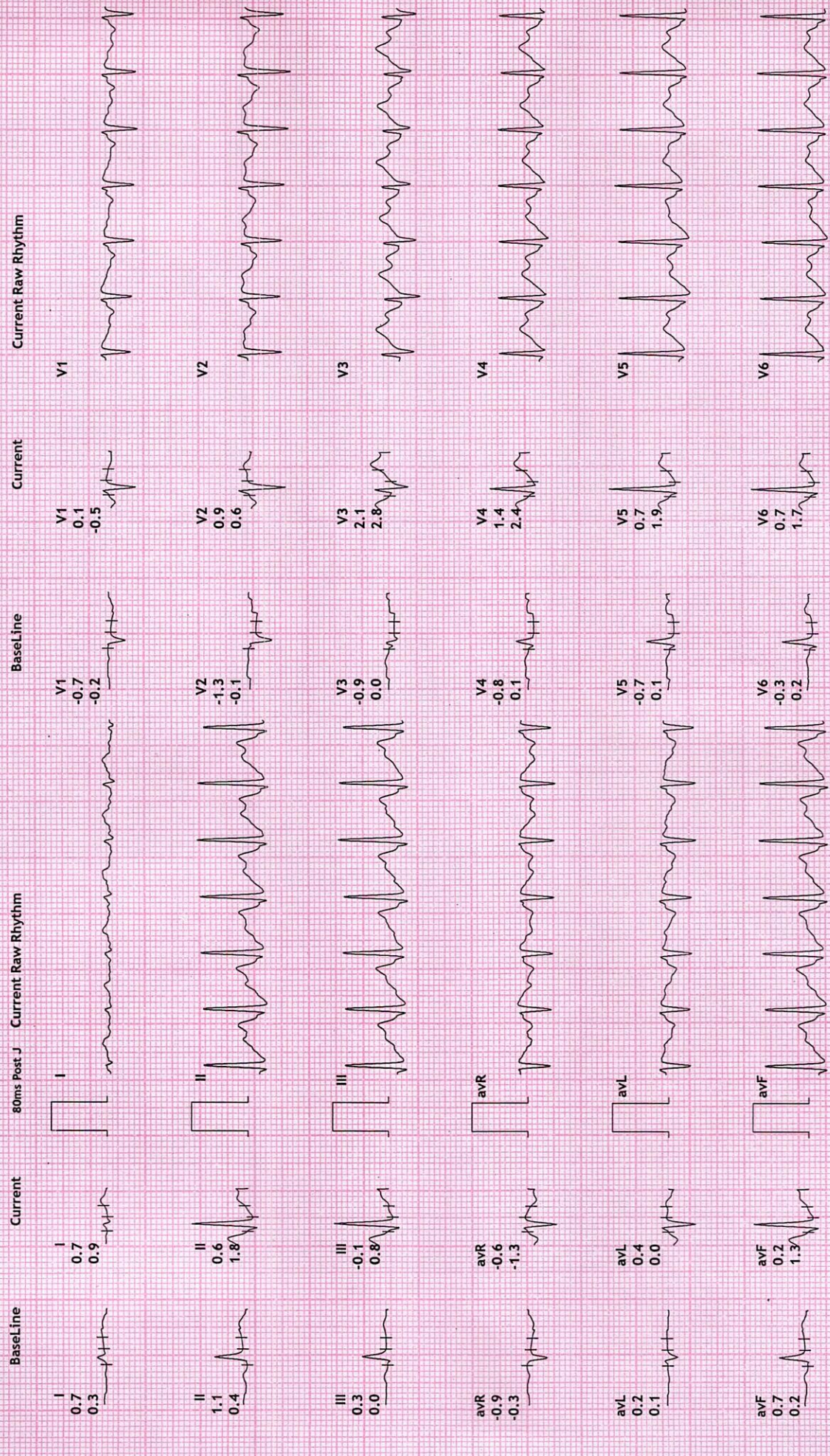

**REDIUS DIAGNOSTICS**

**4TH FLOOR, AQUA CORRIDOE, NEAR STAR BAZAR, ADAJAN- 395009, SURAT**

2260/SHIKHA KUMARI

31 Yrs/Female

65 Kg/168 Cms

Date: 13-Nov-2021 09:45:23 AM

HR: 128 bpm

METS: 1.0

BP: 120/80

MPHR: 67% of 189

Speed: 0.0 kmph

Grade: 0.0%

**12 Lead + Comparison**

Raw ECG

BRUCE

(1.0-100)Hz

Ex Time 06:01

BLC :On

Notch :On

Recovery : ( 02:00)

10.0 mm/mV

25 mm/Sec.

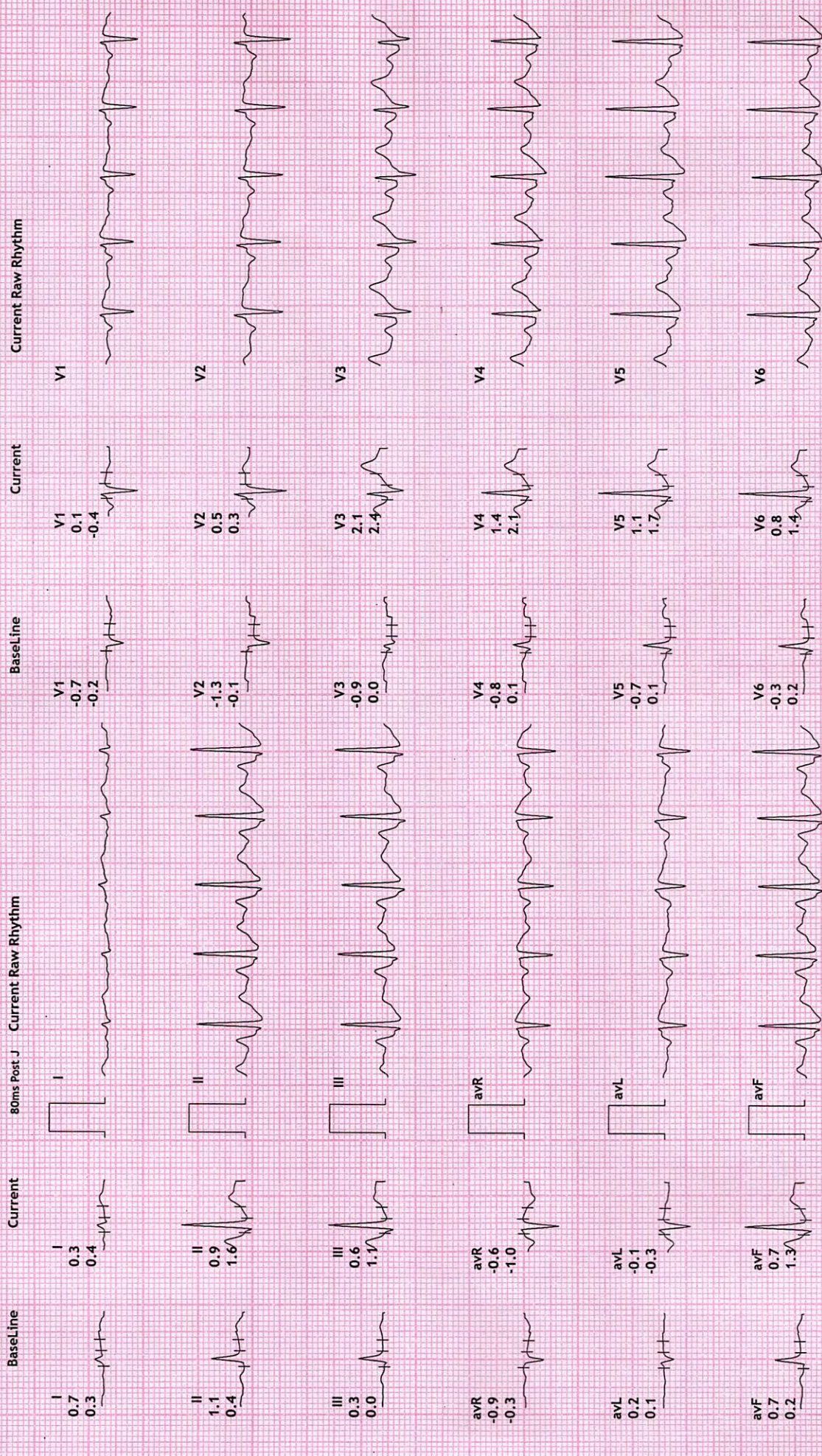

**REDIUS DIAGNOSTICS**

4TH FLOOR, AQUA CORRIDOE, NEAR STAR BAZAR, ADAJAN- 395009, SURAT

2260/SHIKHA KUMARI

31 Yrs/Female

65 Kg/168 Cms

Date: 13-Nov-2021 09:45:23 AM

HR: 117 bpm

METS: 1.0

BP: 110/80

MPHR: 61% of 189

Speed: 0.0 kmph

Grade: 0.0%

**12 Lead + Comparison**

Raw ECG

BRUCE

(1.0-100)Hz

Ex Time 06:01

BLC :On

Notch :On

Recovery : ( 03:00)

10.0 mm/mV

25 mm/Sec.



Current Raw Rhythm

Current

BaseLine

80ms Post J Current Raw Rhythm

Current

BaseLine

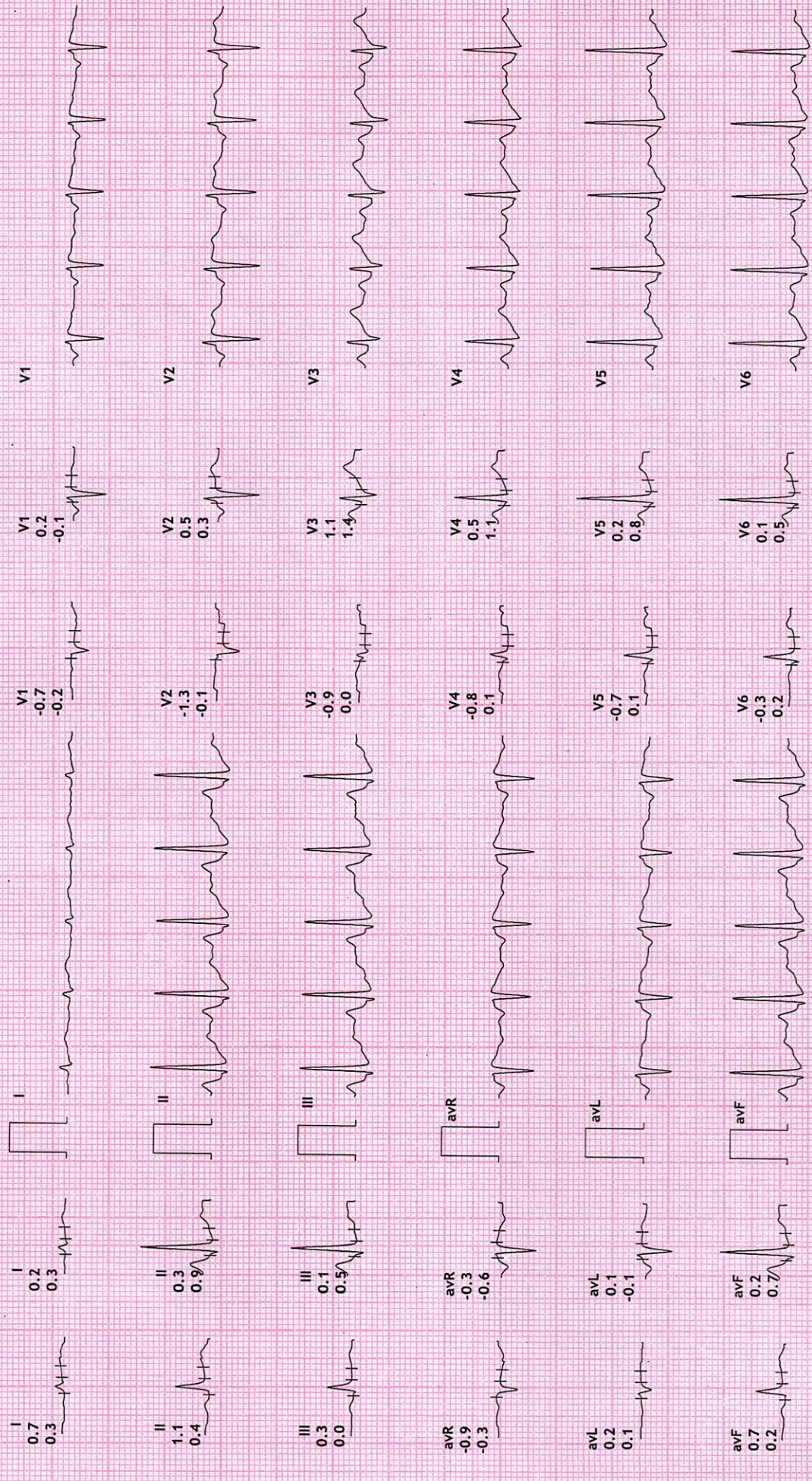



NAME	SHIKHA KUMARI	DATE	13-Nov-21
REFERRED BY	MEDI WHEEL	AGE / SEX	31 YRS / F

Thanks for the reference

## USG ABDOMEN AND PELVIS

**LIVER:** is normal in size and shows homogenous echotexture.

No evidence of intrahepatic biliary radicles dilatation / focal space occupying lesion.

The portal vein and common bile duct shows normal caliber.

**GALL BLADDER:** is distended and shows smooth walls. Wall thickness is normal.

No evidence of sludge / calculus. No evidence of pericholecystic collection.

**SPLEEN:** Is normal in size and shows normal echo pattern.

**PANCREAS:** shows normal echo anatomy and its relationship with splenic vein is normal.

**KIDNEYS:** Both the kidneys are normal in size, shape and location and show normal cortico-medullary differentiation.

**Right kidney** measures- 9.6 x 4.5 cms.

**Left kidney** measures- 10.4 x 4.9 cms.

No evidence of hydronephrosis or calculus.

**URINARY BLADDER:** is distended with smooth walls.

No evidence of diverticulum or calculus.

**UTERUS:** is anteverted and shows normal endometrial echo reflectivity.

**OVARY:** Both ovaries are normal in size and appear normal.

No evidence of ascites or pleural effusion.

Fluid and gas filled bowel loops with normal wall thickness and peristalsis noted.

## **IMPRESSION:**

**No significant abdominal pathology noted...**

**Dr. Chirag K. Patel**

MBS-DMPD

Reg. No. G-23509

Revival Diagnostic  
**DR. CHIRAG K. PATEL**  
RADIOLOGIST  
4th Floor, Aqua Corridor,  
Nr. Star Bazar, Hazira Main Road,  
Adajan, Surat-395009.  
Mo. 97266 726683

Laboratory Test Result are Subject to technical limitation and should be clinically correlate for final diagnosis

4th Floor, Aqua Corridor, Hazira Road, Adajan Paal, Surat-395009.

0261 2747788

revivaldiagnostics.surat@gmail.com

www.revivaldiagnostics.com

This medical report is not intended for medico-legal purposes.



Date: 13/11/2021

Name of Patient: Shikha kumari.

Age: 31y.

C/O: NAD

M/H - LMP: 6/11/2021,

28-30  
1-3 day regular.

O/H- AML: 6 years,

1 FTND - 5 years (boy).

P/H: Since 2021 - January pills operation Done.

otherwise healthy

M/H: Thyroid / Asthama

F/H: DM

P/A: } NAD

L/E: }

P/S: } paps smear taken

P/V: }

*Signature*  
**Revival Diagnostic**  
**Signature of the Doctor**  
B/s. Star Bazar, Surat-395009.  
Mo. 91062-28601

Laboratory Test Result are Subject to technical limitation and should be clinically correlate for final diagnosis

4th Floor, Aqua Corridor, Hazira Road, Adajan Paal, Surat-395009.

0261 2747788

revivaldiagnostics.surat@gmail.com

www.revivaldiagnostics.com

This medical report is not intended for medico-legal purposes.

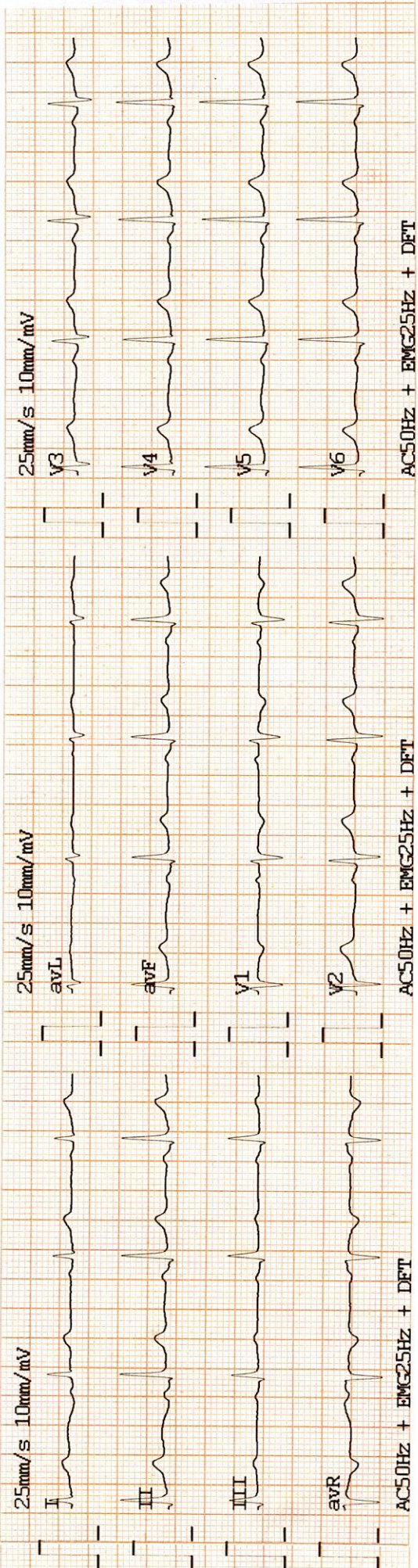

Date	: 2021-11-13 09:27:28	HR	(bpm)	: 73
ID	: 0000007	PR	(ms)	: 152
Name	: shikha kumar	P	(ms)	: 116
Sex	: female	QRS	(ms)	: 74
Age	: 31	T	(ms)	: 168
Weight	: 31	QT/QTc	(ms)	: 364/399
		P/QRS/T	(ms)	: 66.0/69.1/52.6
		R (V5)/S (VL)	(mV)	: 1.085/0.401
		R (V5)+S (VL)	(mV)	: 1.487

DR. ADITI PATEL  
M.B.B.S., D. CARD (MUM)  
CLINICAL CARDIOLOGIST  
REG. NO. G-42901

DR. SHIKHA KUMAR

**Revival Diagnostic**  
401, Aqual Corridor,  
B/s. Star Bazar, Surat-395009.  
Mo. 91062-28601

# REVIVAL DIAGNOSTICS



Name : SHIKHA KUMARI -  
Age/Sex : 31 Yrs. Female  
UHID : 12926  
Ref. By Dr : MEDI WHEEL

Date : 13-Nov-2021  
Rec No : 6589

## ECG

Test	Observed Value	Biological Reference Interval
------	----------------	-------------------------------

ECG

1. The rhythm is sinus.
2. Heart rate is 73 beats per minute.
3. Normal P,QRS,T wave axis.
4. Normal PR,QRS,Q.T. Duration.
5. No pathological q wave or ST-T changes seen.
6. No evidence of chamber hypertrophy or enlargement seen.

IMPRESSION : ECG WITHIN NORMAL LIMITS

DR. ADITI PATEL  
M.B.B.S., D. CARD (MUM)  
CLINICAL CARDIOLOGIST  
REG.NO.G-42901

Revival Diagnostic  
401, Aqua Corridor,  
B/s. Star Bazar, Surat-395009.  
Mo. 91062-26601

Laboratory Test Result are Subject to technical limitation and should be clinically correlate for final diagnosis

4th Floor, Aqua Corridor, Hazira Road, Adajan Paal, Surat-395009.

0261 2747788

revivaldiagnostics.surat@gmail.com

www.revivaldiagnostics.com

This medical report is not intended for medico-legal purposes.



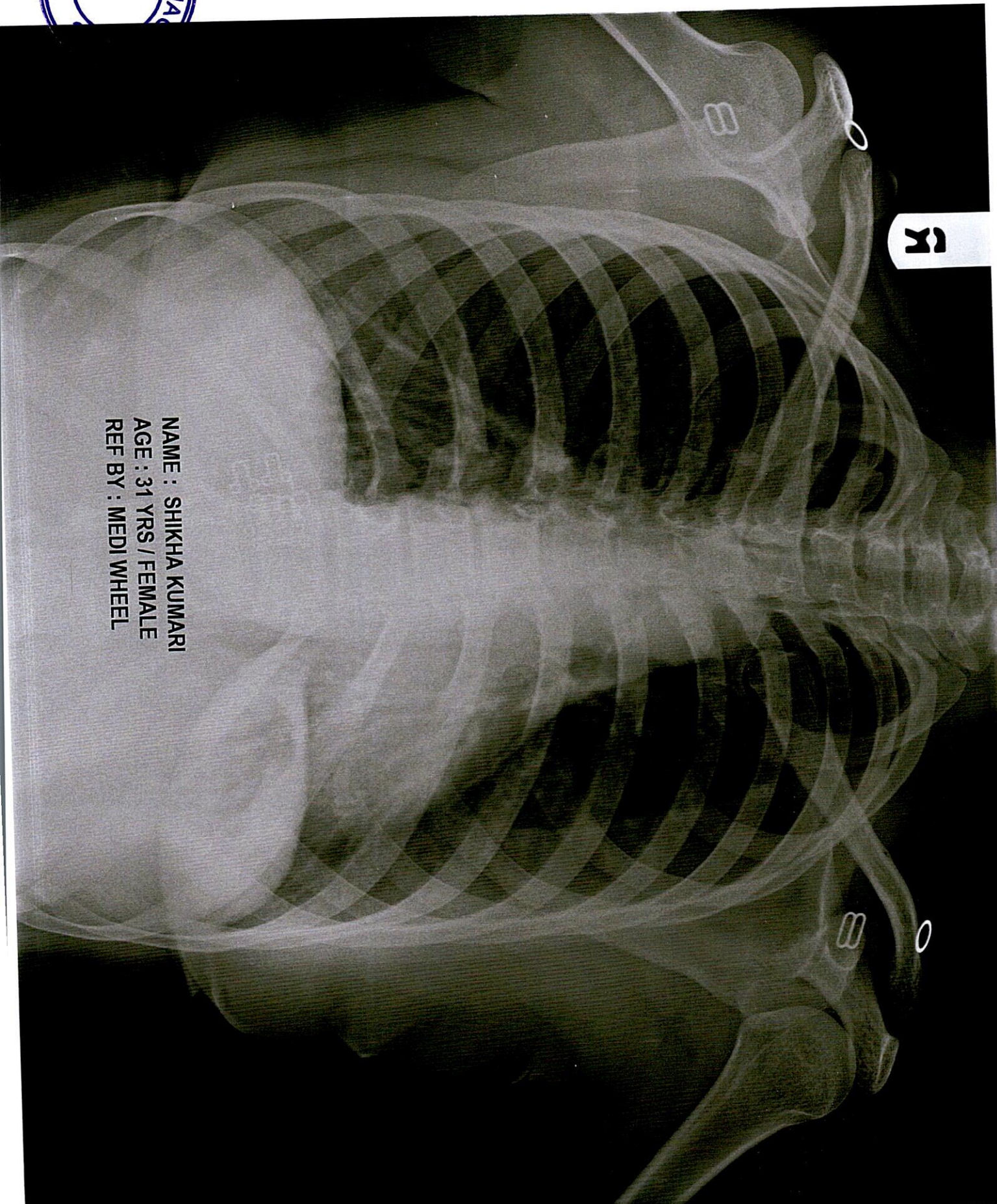

11

NAME : SHIKHA KUMARI  
AGE : 31 YRS / FEMALE  
REF BY : MEDI WHEEL



NAME	SHIKHA KUMARI	REPORTING DATE	13/Nov/2021
REF BY	MEDI WHEEL	AGE / SEX	31 YRS./ F

## CHEST RADIOGRAPH-PA VIEW

Hilar shadows are within normal limits.

Pulmonary vasculature appears normal.

Cardiac appears normal in size.

Both domesh of the diaphragm are smooth.

Both costophrenic recesses are clear.

Both lung fields appear normal.

Visualized bones and soft tissue shadows appear normal.

### IMPRESSION:

NORMAL STUDY.

**Dr. Chirag K. Patel**

MBBS-DMPD

DR. CHIRAG K. PATEL

Revival Radiologist

4th Floor, Aqua Corridor,  
Star Bazar, Hazira Main Road,  
Adajan, Surat-395009.  
Mo. 97266 726683

Laboratory Test Result are Subject to technical limitation and should be clinically correlate for final diagnosis

📍 4th Floor, Aqua Corridor, Hazira Road, Adajan Paal, Surat-395009.

☎ 0261 2747788

✉ revivaldiagnostics.surat@gmail.com

🌐 www.revivaldiagnostics.com

This medical report is not intended for medico-legal purposes.