

Name : Mrs. SONIYA D SILUVAI ANTENEETA
 PID No. : MED120924756
 SID No. : 622006995
 Age / Sex : 36 Year(s) / Female
 Ref. Dr : MediWheel

Register On : 26/03/2022 10:27 AM
 Collection On : 26/03/2022 10:58 AM
 Report On : 27/03/2022 5:38 PM
 Printed On : 28/03/2022 12:12 PM
 Type : OP

Investigation	Observed Value	Unit	Biological Reference Interval
Absolute Basophil count (Blood/Impedance Variation & Flow Cytometry)	0.03	10 ³ / μ l	< 0.2
Platelet Count (Blood/Impedance Variation)	342	10 ³ / μ l	150 - 450
MPV (Blood/Derived from Impedance)	09.86	fL	8.0 - 13.3
PCT(Automated Blood cell Counter)	0.34	%	0.18 - 0.28
ESR (Erythrocyte Sedimentation Rate) (Blood/Automated ESR analyser)	45	mm/hr	< 20

BIOCHEMISTRY

BUN / Creatinine Ratio	14.16		
Glucose Fasting (FBS) (Plasma - F/GOD-PAP)	78.8	mg/dL	Normal: < 100 Pre Diabetic: 100 - 125 Diabetic: >= 126

INTERPRETATION: Factors such as type, quantity and time of food intake, Physical activity, Psychological stress, and drugs can influence blood glucose level.

Glucose, Fasting (Urine) (Urine - F)	Negative	Negative
--------------------------------------	----------	----------

Glucose Postprandial (PPBS) (Plasma - PP/GOD-PAP)	94.9	mg/dL	70 - 140
---	------	-------	----------

INTERPRETATION:

Factors such as type, quantity and time of food intake, Physical activity, Psychological stress, and drugs can influence blood glucose level. Fasting blood glucose level may be higher than Postprandial glucose, because of physiological surge in Postprandial Insulin secretion, Insulin resistance, Exercise or Stress, Dawn Phenomenon, Somogyi Phenomenon, Anti-diabetic medication during treatment for Diabetes.

Urine Glucose(PP-2 hours) (Urine - PP)	Negative	Negative
--	----------	----------

Blood Urea Nitrogen (BUN) (Serum/Urease UV / derived)	8.50	mg/dL	7.0 - 21
Creatinine (Serum/Modified Jaffe)	0.60	mg/dL	0.6 - 1.1
Uric Acid (Serum/Enzymatic)	5.8	mg/dL	2.6 - 6.0

Glycosylated Haemoglobin (HbA1c)

HbA1C (Whole Blood/HPLC)	5.6	%	Normal: 4.5 - 5.6 Prediabetes: 5.7 - 6.4 Diabetic: >= 6.5
--------------------------	-----	---	---

INTERPRETATION: If Diabetes - Good control : 6.1 - 7.0 % , Fair control : 7.1 - 8.0 % , Poor control >= 8.1 %

Estimated Average Glucose (Whole Blood)	114.02	mg/dL
---	--------	-------



DR GURUPRIYA J
 PATHOLOGIST
 Reg No : 15-43036



Dr. E. Saravanan M.D(Path)
 Consultant Pathologist
 Reg No : 73347

You can also conveniently view the reports and trends through our App. Scan QR code to download the App.



Please produce bill copy at the time of collecting the reports. Request you to provide your mobile number or customer id during your subsequent visits.

Name : Mrs. SONIYA D SILUVAI ANTENEETA
 PID No. : MED120924756
 SID No. : 622006995
 Age / Sex : 36 Year(s) / Female
 Ref. Dr : MediWheel

Register On : 26/03/2022 10:27 AM
 Collection On : 26/03/2022 10:58 AM
 Report On : 27/03/2022 5:38 PM
 Printed On : 28/03/2022 12:12 PM
 Type : OP



Investigation	Observed Value	Unit	Biological Reference Interval
LDL Cholesterol (Serum/Calculated)	120.3	mg/dL	Optimal: < 100 Above Optimal: 100 - 129 Borderline: 130 - 159 High: 160 - 189 Very High: >= 190
VLDL Cholesterol (Serum/Calculated)	20.7	mg/dL	< 30
Non HDL Cholesterol (Serum/Calculated)	141.0	mg/dL	Optimal: < 130 Above Optimal: 130 - 159 Borderline High: 160 - 189 High: 190 - 219 Very High: >= 220

INTERPRETATION: 1.Non-HDL Cholesterol is now proven to be a better cardiovascular risk marker than LDL Cholesterol. 2.It is the sum of all potentially atherogenic proteins including LDL, IDL, VLDL and chylomicrons and it is the "new bad cholesterol" and is a co-primary target for cholesterol lowering therapy.

Total Cholesterol/HDL Cholesterol Ratio (Serum/Calculated)	3.6		Optimal: < 3.3 Low Risk: 3.4 - 4.4 Average Risk: 4.5 - 7.1 Moderate Risk: 7.2 - 11.0 High Risk: > 11.0
--	-----	--	--

Triglyceride/HDL Cholesterol Ratio (TG/HDL) (Serum/Calculated)	1.9		Optimal: < 2.5 Mild to moderate risk: 2.5 - 5.0 High Risk: > 5.0
--	-----	--	--

LDL/HDL Cholesterol Ratio (Serum/Calculated)	2.2		Optimal: 0.5 - 3.0 Borderline: 3.1 - 6.0 High Risk: > 6.0
--	-----	--	---

IMMUNOASSAY

THYROID PROFILE / TFT

T3 (Triiodothyronine) - Total (Serum/Chemiluminescent Immunometric Assay (CLIA))	0.93	ng/ml	0.7 - 2.04
--	------	-------	------------

INTERPRETATION:

Comment :

Total T3 variation can be seen in other condition like pregnancy, drugs, nephrosis etc. In such cases, Free T3 is recommended as it is Metabolically active.

T4 (Tyroxine) - Total (Serum/Chemiluminescent Immunometric Assay (CLIA))	8.25	µg/dl	4.2 - 12.0
--	------	-------	------------

INTERPRETATION:

Comment :

Total T4 variation can be seen in other condition like pregnancy, drugs, nephrosis etc. In such cases, Free T4 is recommended as it is Metabolically active.

DR GURUPRIYA J
PATHOLOGIST
 Reg No : 13-48036

Dr. E. Saravanan M.D(Path)
Consultant Pathologist
 Reg No : 73347

You can also conveniently view the reports and trends through our App. Scan QR code to download the App.



Please produce bill copy at the time of collecting the reports. Request you to provide your mobile number or customer id during your subsequent visits.

AnyScanner

Name : Mrs. SONIYA D SILUVAI ANTENEETA
 PID No. : MED120924756
 SID No. : 622000995
 Age / Sex : 36 Year(s) / Female
 Ref. Dr : Med/Wheel

Register On : 26/03/2022 10:27 AM
 Collection On : 26/03/2022 10:58 AM
 Report On : 27/03/2022 5:38 PM
 Printed On : 28/03/2022 12:12 PM
 Type : OP



Investigation	Observed Value	Unit	Biological Reference Interval
TSH (Thyroid Stimulating Hormone) (Serum) (Chemiluminescent Immunometric Assay (CLIA))	0.80	μIU/mL	0.35 - 5.50

INTERPRETATION:

Reference range for cord blood - upto 20
 1 st trimester: 0.1-2.5
 2 nd trimester 0.2-3.0
 3 rd trimester : 0.3-3.0
 (Indian Thyroid Society Guidelines)

Comment :

- 1.TSH reference range during pregnancy depends on Iodine intake, TPO status, Serum HCG concentration, race, Ethnicity and BMI.
- 2.TSH Levels are subject to circadian variation, reaching peak levels between 2-4am and at a minimum between 6-10PM.The variation can be of the order of 50%,hence time of the day has influence on the measured serum TSH concentrations.
- 3.Values&lt;0.03 μIU/mL need to be clinically correlated due to presence of rare TSH variant in some individuals.

CLINICAL PATHOLOGY

Urine Analysis - Routine

Colour (Urine)	Pale yellow		Yellow to Amber
Appearance (Urine)	Clear		Clear
Protein (Urine)	Negative		Negative
Glucose (Urine)	Negative		Negative
Pus Cells (Urine)	1-2	/hpf	NIL
Epithelial Cells (Urine)	0-1	/hpf	NIL
RBCs (Urine)	Nil	/hpf	NIL

– End of Report –

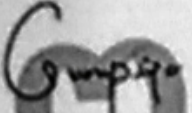
DR GURUPRIYA J
 PATHOLOGIST
 Reg No : 13-49036

Dr. E. Saravanan M D (Path)
 Consultant Pathologist
 Reg No : 73347

You can also conveniently view the reports and trends through our App. Scan QR code to download the App.



Please produce bill copy at the time of collecting the reports. Request you to provide your mobile number or customer id during your subsequent visit.

Scanned by AnyScanner

Customer Name	MRS.SONIYA D SILUVAI ANTENEETA	Customer ID	MED120924756
Age & Gender	36Y/FEMALE	Visit Date	26/03/2022
Ref Doctor	MediWheel		

Thanks for your reference

**REAL - TIME 2D & 4D ULTRASOUND DONE WITH VOLUSON 730 EXPERT .
SONOGRAM REPORT**

WHOLE ABDOMEN

Liver: The liver is normal in size and shows uniform echotexture with no focal abnormality. There is no intra or extra hepatic biliary ductal dilatation.

Gallbladder: The gall bladder is normal in size. A calculus of size 1.6 cm noted in body of gall bladder. Wall thickness appears normal. No pericholecystic inflammatory changes.

Pancreas: The pancreas shows a normal configuration and echotexture. The pancreatic duct is normal.

Spleen: The spleen is normal.

Kidneys: The right kidney measures 9.1 x 4.5 cm. Normal architecture. The collecting system is not dilated.

The left kidney measures 11.7 x 4.5 cm. Normal architecture. The collecting system is not dilated.

Urinary bladder: The urinary bladder is smooth walled and uniformly transonic. There is no intravesical mass or calculus.



Customer Name	MRS.SONIYA D SILUVAI ANTENEETA	Customer ID	MED120924756
Age & Gender	36Y/FEMALE	Visit Date	26/03/2022
Ref Doctor	MediWheel		

Uterus: The uterus is anteverted, and measures 6.5 x 3.5 cm.
Myometrial echoes are homogeneous.
The endometrium is central and normal measures 3 mm in thickness.

Ovaries: The right ovary measure 3.3 x 2.2 x 2.2 cm. Volume: 8.25 cc.
Multiple (10 to 12) small peripheral follicles each measuring less than 5mm with thickened stroma noted in both ovaries.
The left ovary measures 3.1 x 2.1 x 1.9 cm. Volume: 5.86 cc
No significant mass is seen in the ovaries.
Parametria are free.

RIF: Iliac fossae are normal.
No mass or fluid collection is seen in the right iliac fossa.
The appendix is not visualized.
There is no free or loculated peritoneal fluid.
No para aortic lymphadenopathy is seen.

IMPRESSION :

- Cholelithiasis with no features of cholecystitis.
- Polycystic changes right ovary.
- *Suggested Clinical & biochemical correlation*

DR. PRARTHANA ANTOLINE ABHIA. DNB RD.,
CONSULTANT RADIOLOGIST.



Customer Name	MRS.SONIYA D SILUVAI ANTENEETA	Customer ID	MED120924756
Age & Gender	36Y/FEMALE	Visit Date	26/03/2022
Ref Doctor	MediWheel		



You can also conveniently view the reports and trends through our App. Scan QR code to download the App.



Please produce bill copy at the time of collecting the reports. Request you to provide your mobile number and customer id during your subsequent visit.

Customer Name	MRS.SONIYA D SILUVAI ANTENEETA	Customer ID	MED120924756
Age & Gender	36Y/FEMALE	Visit Date	26/03/2022
Ref Doctor	MediWheel		

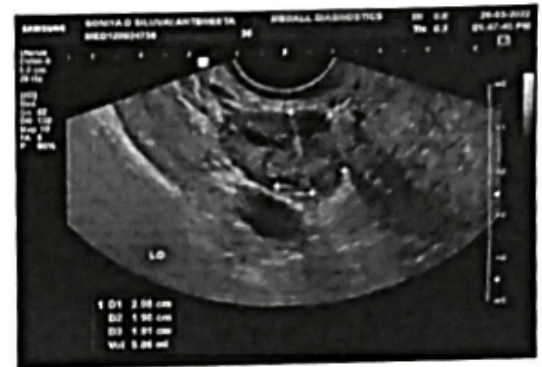
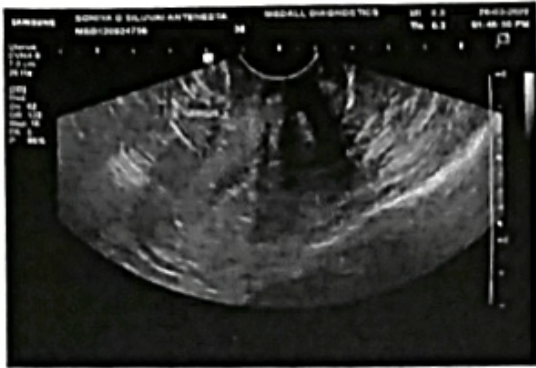

Measurement Results:

QRS : 88 ms
 QT/QTcB : 390 / 446 ms
 PR : 129 ms
 P : 94 ms
 RR/PP : 766 / 780 ms
 P/QRS/T : 40 / 55 / 40 degrees
 QTd/QTcBD : 76 / 87 ms
 Spklow : 1.6 mV
 NK : 10

Interpretation:

r-wave near baseline (anterior)
 P/S inversion area between U1 and U2
 probably normal ECG

Unconfirmed report

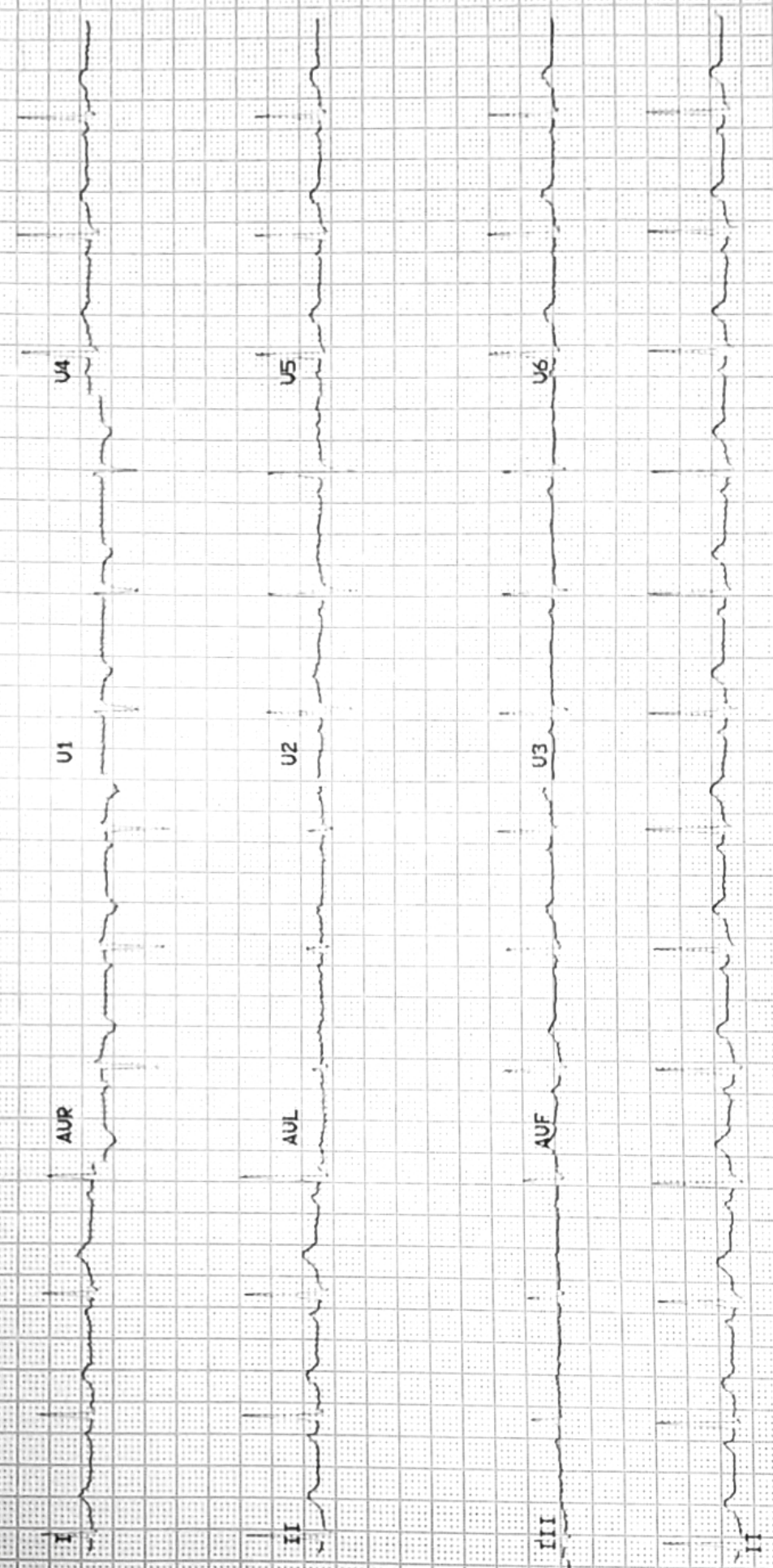

Customer Name	MRS.SONIYA D SILUVAI ANTENEETA	Customer ID	MED120924756
Age & Gender	36Y/FEMALE	Visit Date	26/03/2022
Ref Doctor	MediWheel		

Thanks for your reference

ECHOCARDIOGRAM WITH COLOUR DOPPLER:

LVID d ... 5.0cm
 LVID s ... 2.9cm
 EF ... 73%
 IVS d ...1.0cm
 IVS s ... 0.8cm
 LVPW d ... 0.5cm
 LVPW s ...1.2cm
 LA ... 2.9cm
 AO ... 3.0cm
 TAPSE ... 27mm

Left ventricle , Left atrium normal.

Right ventricle, Right atrium normal.

No regional wall motion abnormality present.

Mitral valve, Aortic valve, Tricuspid valve & Pulmonary valve normal.

Aorta normal.

Inter atrial septum intact.

Inter ventricular septum intact.

No pericardial effusion .

You can also conveniently view the reports and trends through our App. Scan QR code to download the App.



Please produce bill copy at the time of collecting the reports. Request you to provide your mobile number or customer id during your subsequent visits.

Customer Name	MRS.SONIYA D SILUVAI ANTENEETA	Customer ID	MED120924756
Age & Gender	36Y/FEMALE	Visit Date	26/03/2022
Ref Doctor	MediWheel		

Doppler:

Mitral valve : E: 1.15m/s A: 0.85m/s
E/A Ratio: 1.35 E/E: 11.35

Aortic valve: AV Jet velocity: 1.98 m/s

Tricuspid valve: TV Jet velocity: 2.84 m/s

Pulmonary valve: PV Jet velocity: 1.67 m/s

TRPG: 32.17 mmHg.

IMPRESSION:

1. Normal chambers & Valve.
2. No regional wall motion abnormality present.
3. Normal LV systolic function.
4. Pericardial effusion - Nil.
5. No pulmonary artery hypertension.



Dr. S. MANIKANDAN. MD.DM.(Cardio)
Cardiologist

You can also conveniently view the reports and trends through our App. Scan QR code to download the App.



Please produce bill copy at the time of collecting the reports. Request you to provide your mobile number or customer id during your subsequent visits.

Customer Name	MRS.SONIYA D SILUVAI ANTENEETA	Customer ID	MED120924756
Age & Gender	36Y/FEMALE	Visit Date	26/03/2022
Ref Doctor	MediWheel		

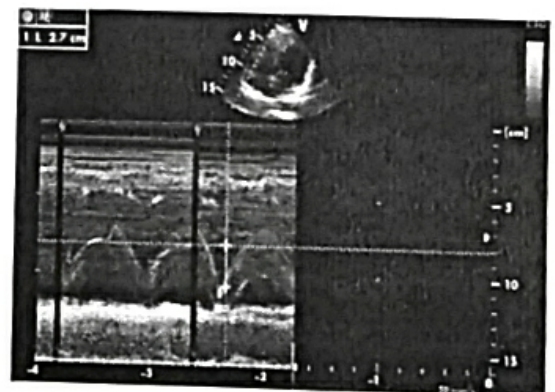
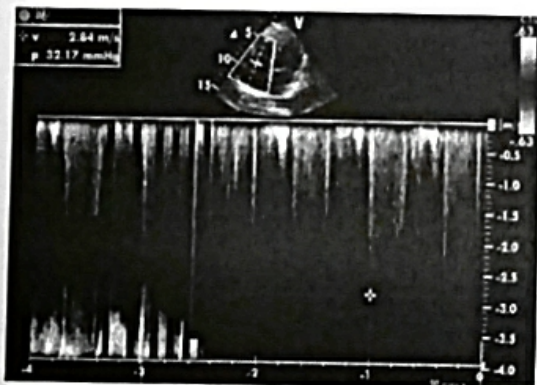
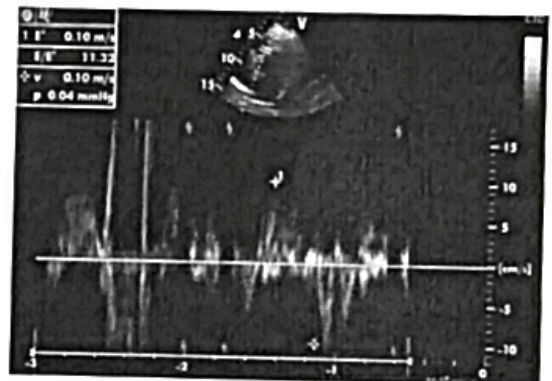
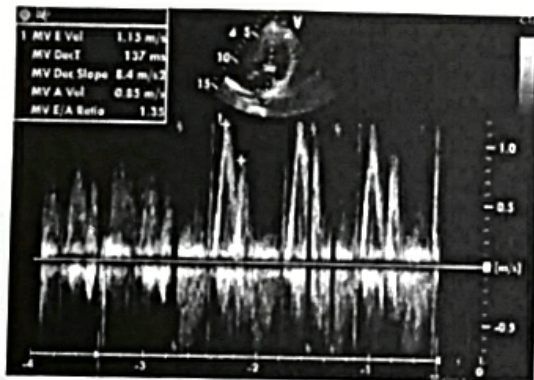
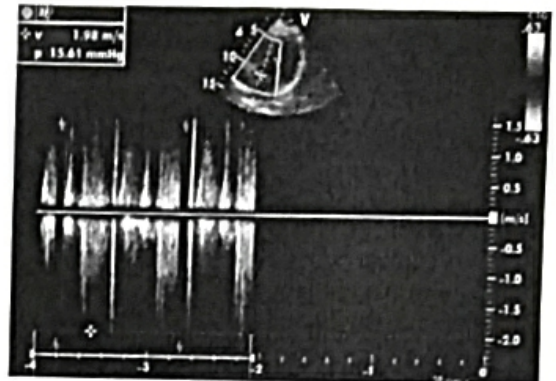
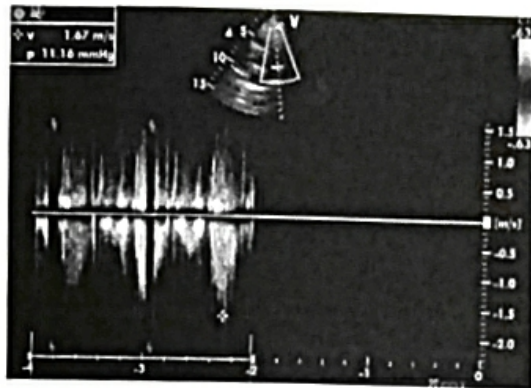
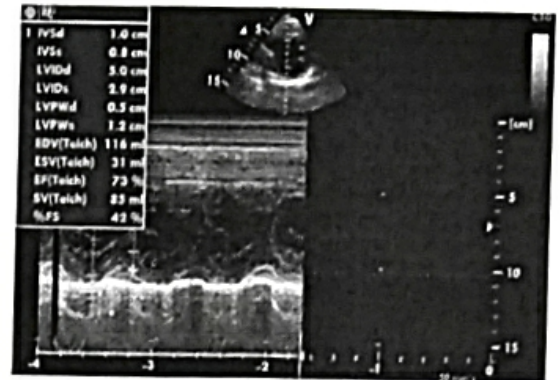
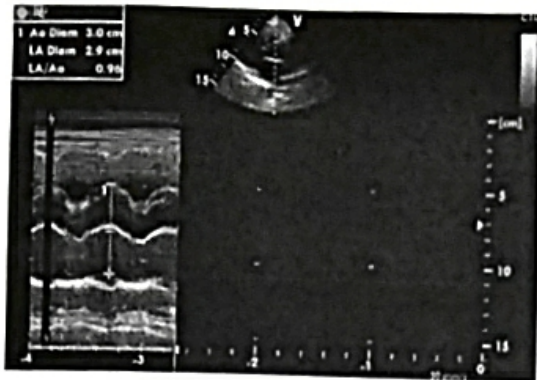

You can also conveniently view the reports and trends through our App. Scan QR code to download the App.



Please produce bill copy at the time of collecting the reports. Request you to provide your mobile number or customer id during your subsequent visits.

10. Function History

- a. Do you have pain or discomfort when lifting or handling heavy objects? Yes No
 - b. Do you have knee pain when squatting or kneeling? Yes No
 - c. Do you have back pain when forwarding or twisting? Yes No
 - d. Do you have pain or difficulty when lifting objects above your shoulder height? Yes No
 - e. Do you have pain when doing any of the following for prolonged periods (Please circle appropriate response)
- | | | |
|---|---|--|
| •Walking : Yes <input type="checkbox"/> No <input checked="" type="checkbox"/> | •Kneeling : Yes <input type="checkbox"/> No <input checked="" type="checkbox"/> | •Squatting : Yes <input type="checkbox"/> No <input checked="" type="checkbox"/> |
| •Climbing : Yes <input type="checkbox"/> No <input checked="" type="checkbox"/> | •Sitting : Yes <input type="checkbox"/> No <input checked="" type="checkbox"/> | |
| •Standing : Yes <input type="checkbox"/> No <input checked="" type="checkbox"/> | •Bending : Yes <input type="checkbox"/> No <input checked="" type="checkbox"/> | |
- f. Do you have pain when working with hand tools? Yes No
 - g. Do you experience any difficulty operating machinery? Yes No
 - h. Do you have difficulty operating computer instrument? Yes No

B. CLINICAL EXAMINATION

a. Height <input type="text" value="153"/>	b. Weight <input type="text" value="77.3"/>	Blood Pressure <input type="text" value="122/83 mmhg"/>
Chest measurements: <input type="text" value="Normal"/>	a. Normal <input type="text" value="-"/>	b. Expanded <input type="text" value="Puls-90"/>
Waist Circumference <input type="text" value="N"/>	Ear, Nose & Throat <input type="text" value="N"/>	
Skin <input type="text" value="Normal"/>	Respiratory System <input type="text" value="N"/>	
Vision <input type="text" value="N"/>	Nervous System <input type="text" value="N"/>	
Circulatory System <input type="text" value="N"/>	Genito-urinary System <input type="text" value="N"/>	
Gastro-intestinal System <input type="text" value="N"/>	Colour Vision <input type="text" value="N"/>	

Discuss Particulars of Section B :-

Ears Normal

C. REMARKS OF PATHOLOGICAL TESTS

Chest X-ray <input type="text" value="-"/>	ECG <input type="text" value="-"/>
Complete Blood Count <input type="text" value="-"/>	Urine routine <input type="text" value="-"/>
Serum cholesterol <input type="text" value="-"/>	Blood sugar <input type="text" value="-"/>
Blood Group <input type="text" value="-"/>	S.Creatinine <input type="text" value="-"/>

D. CONCLUSION

Any further investigations required

Any precautions suggested

c. REP REM PWS w/o

E. FITNESS CERTIFICATION

Certified that the above named recruit does not appear to be suffering from any disease communicable or otherwise, constitutional weakness or bodily infirmity except _____
 _____ . I do not consider this as disqualification for employment in the Company. S

Candidate is free from Contagious/Communicable disease

Date : 26-03-21

[Signature]

[Signature]

Signature of Medical Adviser
 Dr. S.MANIKANDAN M.D.D.M., (Cardio)
 Asst. Professor of Cardiology
 TIRUNELVELI MEDICAL COLLEGE HOSPITAL
 TIRUNELVELI

Eye Examination Report

Candidate Name: Mrs. Soniya D Siluva Antanada.

Age/ Gender: 36 Y / F

Date: 20-03-21

This is to certify that I have examined Mrs/Ms. Soniya D Siluva hereby, his/her visual standards are as follows :

Without Glasses		With Glasses		Color Vision (Normal/Defective)
R N/N	L 6/6	R N/N	L 6/6.	Normal

Doctor Signature: 
Dr. S. MANIKANDAN M.D.D.M., (Cardio)
Asst. Professor of Cardiology
TIRUNELVELI MEDICAL COLLEGE HOSPITAL
TIRUNELVELI.
Reg No : 61785

Doctor Stamp

 **બંક ઓફ બરોડા**
Bank of Baroda

નામ
Name : **D. SILUVAI**
ANTENEETA SONIYA

ઇ.સ.નં.
E.C.No : **75702**

Signature of Holder



Customer Name	MRS.SONIYA D SILUVAI ANTENEETA	Customer ID	MED120924756
Age & Gender	36 Y/FEMALE	Visit Date	26.03.2022
Ref Doctor	MEDI WHEEL		

Thanks for your reference

DIGITAL X- RAY CHEST PA VIEW

Trachea appears normal.

Cardiothoracic ratio is within normal limits.

Bilateral lung fields appear normal.

Costo and cardiophrenic angles appear normal.

Visualised bony structures appear normal.

Extra thoracic soft tissues shadow grossly appears normal.

IMPRESSION:

❖ **NO SIGNIFICANT ABNORMALITY DEMONSTRATED.**



DR. PRARTHANA ANTOLINE ABHIA, DNB, RD.,
Consultant Radiologist
Reg. No: 112512

You can also conveniently view the reports and trends through our App. Scan QR code to download the App.



Please produce bill copy at the time of collecting the reports. Request you to provide your mobile number or customer id during your subsequent visits.

R

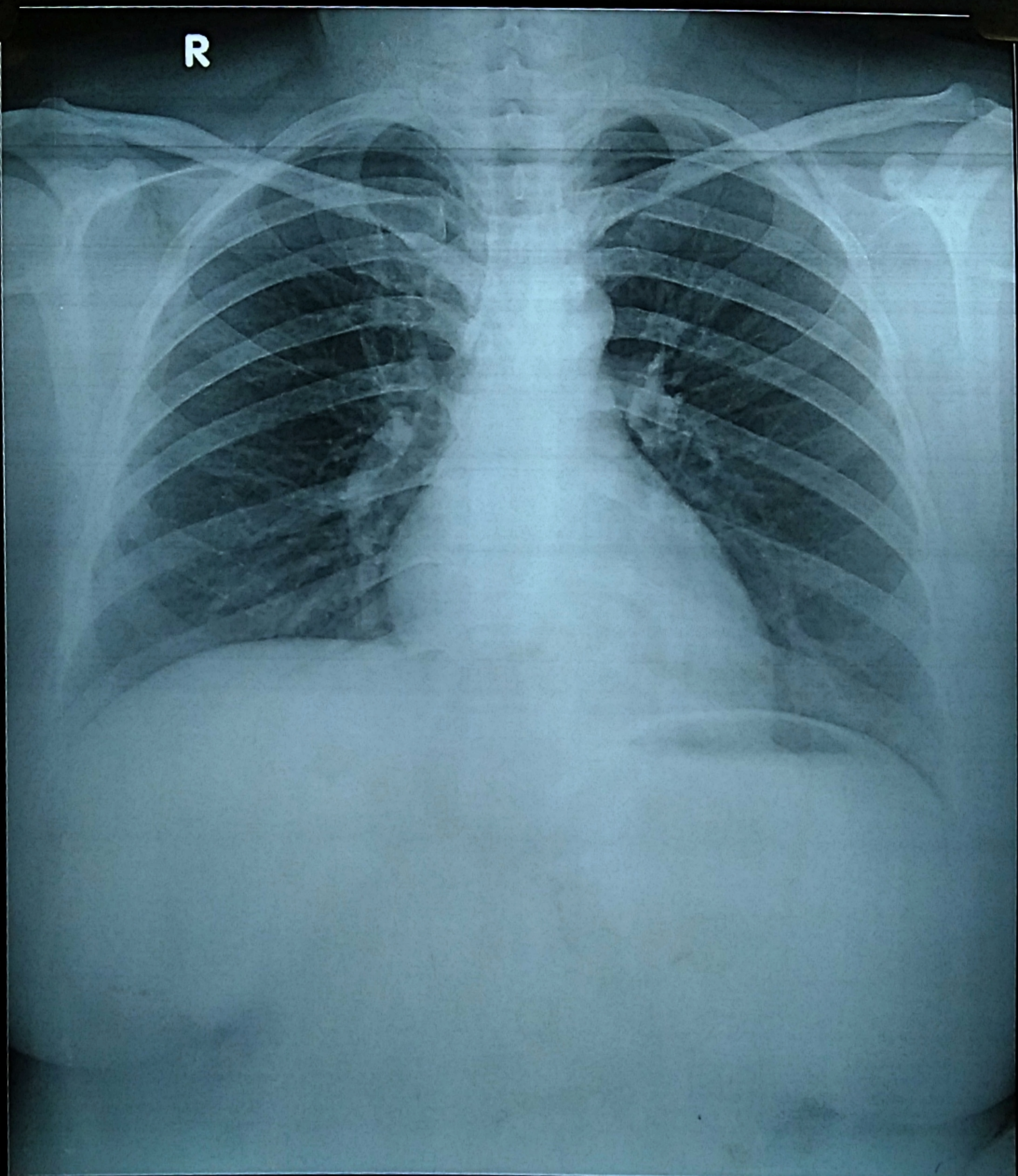

SONIYA D SILUVAI ANTENEETA 36 F MED120924756
MEDALL DIAGNOSTICS