

505

(19)

भारत सरकार
Government of India

राजीव राज
RAJEEV RAJ
पिता : सिद्धी नाथ
Father : SIDHI NATH
जन्म तिथि / DOB : 02/02/1978
पुरुष / Male

3810 8404 3189

आधार - आम आदमी का अधिकार

ID: 78

12-11-2022 PL-11:40:14 AM

RAJEEV RAJ
Male 44Years

Diagnosis-Information:
Sinus Arrhythmia

HR : 74 bpm
 P : 95 ms
 PR : 141 ms
 QRS : 83 ms
 QT/QTc : 362/403 ms
 P/QRS/T : 63/29/53 °
 RV5/SV1 : 1.463/0.486 mV

Ref-Phys. :
Report Confirmed by:

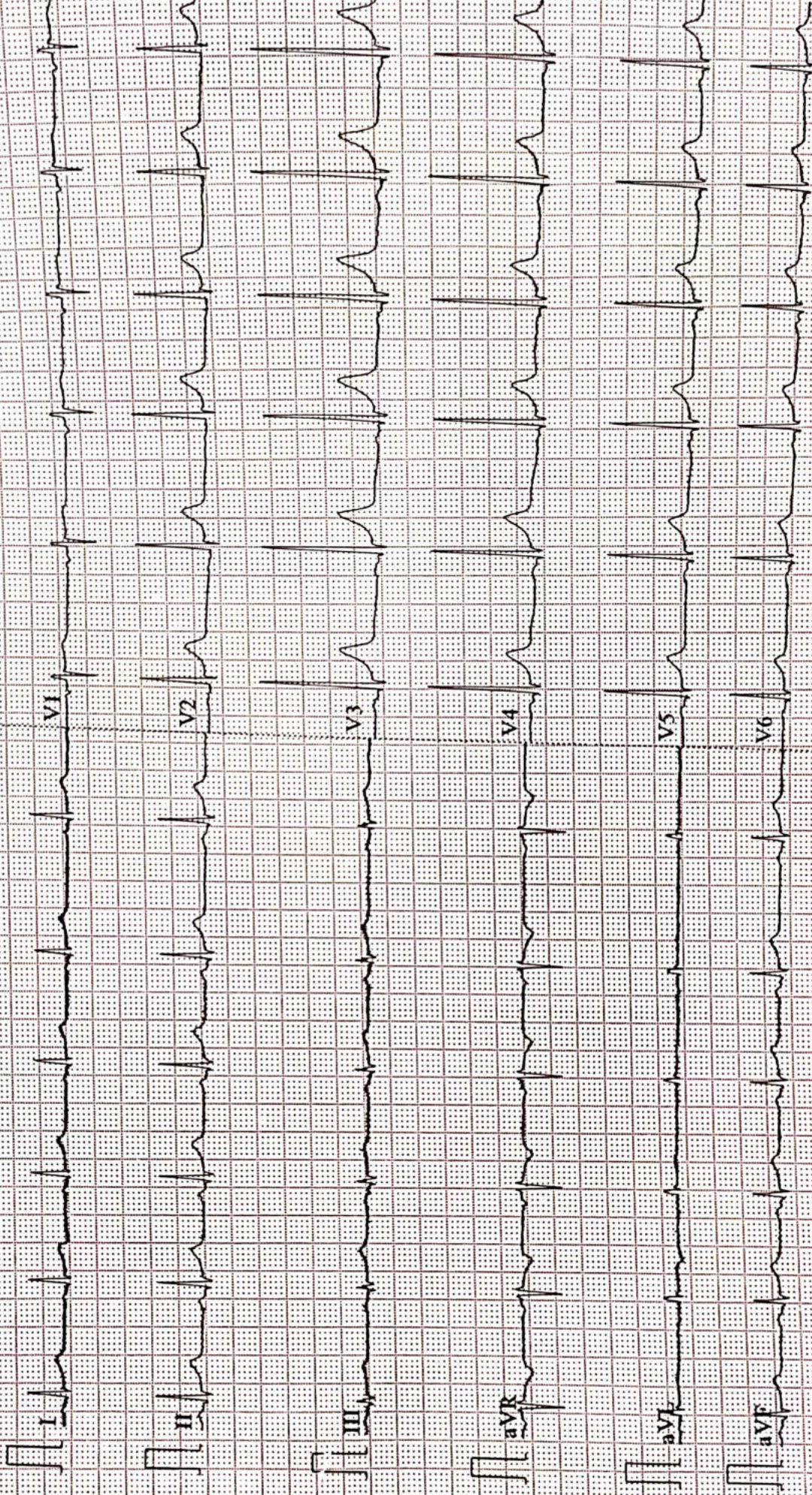



ISO 9001 : 2015

AAROGYAM DIAGNOSTICS

(A UNIT OF CULPAM HEALTH CARE PVT.LTD.)

F-41, P.C. Colony, Opp. Madhuban Complex,
Near Malahi Pakari Chowk, Kankarbagh, Patna-20
9264278360, 9065875700, 8789391403
Info@aarogyamdiagnostics.com
www.aarogyamdiagnostics.com

Name :- Rajeev Raj
Refd by :- BOB

Age/Sex:- 44Yrs/M
Date:-12/11/2022

Thanks for referral.

REPORT OF USG OF WHOLE ABDOMEN

- Liver** :- Enlarged in size (17.0cm) with raised echotexture. No focal or diffuse lesion is seen. IHBR are not dilated. PV is normal in course and calibre with echofree lumen.
- G. Bladder** :- It is normal in shape, size & position. It is echofree & shows no evidence of calculus, mass or sludge.
- CBD** :- It is normal in calibre & is echofree.
- Pancreas** :- Normal in shape, size & echotexture. No evidence of parenchymal / ductal calcification is seen. No definite peripancreatic collection is seen.
- Spleen** :- Normal in size (9.5cm) with normal echotexture. No focal lesion is seen. No evidence of varices is noticed.
- Kidneys** :- Both kidneys are normal in shape, size & position. Sinus as well as cortical echoes are normal. No evidence of calculus, space occupying lesion or hydronephrosis is seen.
Right Kidney measures 9.5cm and Left Kidney measures 9.7cm.
- U. Bladder**:- It is echofree. No evidence of calculus, mass or diverticulum is seen.
- Prostate** :- Normal in size(15.3cc) & echotexture.
- Others** :- No ascites or abdominal adenopathy is seen.
No free subphrenic / basal pleural space collection is seen.

IMPRESSION:- *Mild Hepatomegaly with Grade I-II fatty Liver.
Otherwise normal scan of Abdomen.*

Dr. U. Kumar
M.B.B.S, M.D (Radio-Diagnosis)
Consultant Radiologist



ISO 9001 : 2015

AAROGYAM DIAGNOSTICS

(A UNIT OF CULPAM HEALTH CARE PVT. LTD.)

F- 41, P.C. Colony, Opp. Madhuban Complex,
Near Malahi Pakari Chowk, Kankarbagh, Patna – 20

9264278360, 9065875700, 8789391403

info@aarogyamdiagnostics.com

www.aarogyamdiagnostics.com

Date	12/11/2022	Srl No.	27	Patient Id	2211120027
Name	Mr. RAJEEV RAJ	Age	44 Yrs.	Sex	M
Ref. By	Dr.BOB				

Test Name	Value	Unit	Normal Value
-----------	-------	------	--------------

HAEMATOLOGY

HB A1C	5.2	%	
--------	-----	---	--

EXPECTED VALUES :-

Metabolically healthy patients	=	4.8 - 5.5 % HbA1C
Good Control	=	5.5 - 6.8 % HbA1C
Fair Control	=	6.8-8.2 % HbA1C
Poor Control	=	>8.2 % HbA1C

REMARKS:-

In vitro quantitative determination of **HbA1C** in whole blood is utilized in long term monitoring of glycemia

The **HbA1C** level correlates with the mean glucose concentration prevailing in the course of the patient's recent history (approx - 6-8 weeks) and therefore provides much more reliable information for glycemia monitoring than do determinations of blood glucose or urinary glucose.

It is recommended that the determination of **HbA1C** be performed at intervals of 4-6 weeks during Diabetes Mellitus therapy.

Results of **HbA1C** should be assessed in conjunction with the patient's medical history, clinical examinations and other findings.

**** End Of Report ****

Dr.R.B.RAMAN
MBBS, MD
CONSULTANT PATHOLOGIST



ISO 9001 : 2015

AAROGYAM DIAGNOSTICS

(A UNIT OF CULPAM HEALTH CARE PVT. LTD.)

F- 41, P.C. Colony, Opp. Madhuban Complex,
Near Malahi Pakari Chowk, Kankarbagh, Patna - 20

9264278360, 9065875700, 8789391403

info@aarogyamdiagnostics.com

www.aarogyamdiagnostics.com

Date	12/11/2022	Srl No.	27	Patient Id	2211120027
Name	Mr. RAJEEV RAJ	Age	44 Yrs.	Sex	M
Ref. By	Dr.BOB				

Test Name	Value	Unit	Normal Value
COMPLETE BLOOD COUNT (CBC)			
HAEMOGLOBIN (Hb)	14.9	gm/dl	13.5 - 18.0
TOTAL LEUCOCYTE COUNT (TLC)	7,600	/cumm	4000 - 11000
DIFFERENTIAL LEUCOCYTE COUNT (DLC)			
NEUTROPHIL	63	%	40 - 75
LYMPHOCYTE	29	%	20 - 45
EOSINOPHIL	02	%	01 - 06
MONOCYTE	06	%	02 - 10
BASOPHIL	00	%	0 - 0
ESR (WESTEGREN's METHOD)	14	mm/1st hr.	0 - 15
R B C COUNT	4.99	Millions/cmm	4.5 - 5.5
P.C.V / HAEMATOCRIT	41.8	%	40 - 54
M C V	83.77	fl.	80 - 100
M C H	29.86	Picogram	27.0 - 31.0
M C H C	35.6	gm/dl	33 - 37
PLATELET COUNT	1.58	Lakh/cmm	1.50 - 4.00
BLOOD GROUP ABO	"A"		
RH TYPING	POSITIVE		

**** End Of Report ****

Dr.R.B.RAMAN
MBBS, MD
CONSULTANT PATHOLOGIST



ISO 9001 : 2015

AAROGYAM DIAGNOSTICS

(A UNIT OF CULPAM HEALTH CARE PVT. LTD.)

F- 41, P.C. Colony, Opp. Madhuban Complex,
Near Malahi Pakari Chowk, Kankarbagh, Patna – 20

9264278360, 9065875700, 8789391403

info@aarogyamdiagnostics.com

www.aarogyamdiagnostics.com

Date 12/11/2022	Srl No. 27	Patient Id 2211120027
Name Mr. RAJEEV RAJ	Age 44 Yrs.	Sex M
Ref. By Dr.BOB		

Test Name	Value	Unit	Normal Value
-----------	-------	------	--------------

BIOCHEMISTRY

BLOOD SUGAR FASTING	83.8	mg/dl	70 - 110
SERUM CREATININE	0.89	mg%	0.7 - 1.4
BLOOD UREA	26.9	mg /dl	15.0 - 45.0
SERUM URIC ACID	5.6	mg%	3.4 - 7.0

LIVER FUNCTION TEST (LFT)

BILIRUBIN TOTAL	0.61	mg/dl	0 - 1.0
CONJUGATED (D. Bilirubin)	0.21	mg/dl	0.00 - 0.40
UNCONJUGATED (I.D.Bilirubin)	0.4	mg/dl	0.00 - 0.70
TOTAL PROTEIN	6.2	gm/dl	6.6 - 8.3
ALBUMIN	3.7	gm/dl	3.4 - 5.2
GLOBULIN	2.5	gm/dl	2.3 - 3.5
A/G RATIO	1.48		
SGOT	29.8	IU/L	5 - 40
SGPT	34.5	IU/L	5.0 - 55.0
ALKALINE PHOSPHATASE IFCC Method	90.2	U/L	40.0 - 130.0
GAMMA GT	26.9	IU/L	8.0 - 71.0

LFT INTERPRET**LIPID PROFILE**

TRIGLYCERIDES	108.9	mg/dL	25.0 - 165.0
TOTAL CHOLESTEROL	270.7	mg/dL	29.0 - 199.0



ISO 9001 : 2015

AAROGYAM DIAGNOSTICS

(A UNIT OF CULPAM HEALTH CARE PVT. LTD.)

F- 41, P.C. Colony, Opp. Madhuban Complex,
Near Malahi Pakari Chowk, Kankarbagh, Patna – 20

9264278360, 9065875700, 8789391403

info@aarogyamdiagnostics.com

www.aarogyamdiagnostics.com

Date	12/11/2022	Srl No.	27	Patient Id	2211120027
Name	Mr. RAJEEV RAJ	Age	44 Yrs.	Sex	M
Ref. By	Dr.BOB				

Test Name	Value	Unit	Normal Value
H D L CHOLESTEROL DIRECT	64.2	mg/dL	35.1 - 88.0
V L D L	21.78	mg/dL	4.7 - 22.1
L D L CHOLESTEROL DIRECT	184.72	mg/dL	63.0 - 129.0
TOTAL CHOLESTEROL/HDL RATIO	4.217		0.0 - 4.97
LDL / HDL CHOLESTEROL RATIO	2.877		0.00 - 3.55
THYROID PROFILE			
T3	0.93	ng/ml	0.60 - 1.81
T4	8.62	ug/dl	4.5 - 10.9
Chemiluminescence			
TSH	2.174	uIU/ml	
Chemiluminescence			
REFERENCE RANGE			
PAEDIATRIC AGE GROUP			
0-3 DAYS	1-20	ulu/ ml	
3-30 DAYS	0.5 - 6.5	ulu/ml	
1 MONTH -5 MONTHS	0.5 - 6.0	ulu/ml	
6 MONTHS- 18 YEARS	0.5 - 4.5	ulu/ml	
ADULTS	0.39 - 6.16	ulu/ml	

Note: TSH levels are subject to circadian variation, rising several hours before the onset of sleep, reaching peak levels between 11 pm to 6 am. Nadir concentrations are observed during the afternoon. Diurnal variation in TSH level approximates $\pm 50\%$, hence time of the day has influence on the measured serum TSH concentration.



Date	12/11/2022	Srl No.	27	Patient Id	2211120027
Name	Mr. RAJEEV RAJ	Age	44 Yrs.	Sex	M
Ref. By	Dr.BOB				

Test Name	Value	Unit	Normal Value
-----------	-------	------	--------------

Assay performed on enhanced chemi lumenescence system (Centaur-Siemens)

Serum T3,T4 & TSH measurements form the three components of Thyroid screening panel, useful in diagnosing various disorders of Thyroid gland function.

1. Primary hypothyroidism is accompanied by depressed serum T3 and T4 values and elevated serum TSH level.
2. Primary hyperthyroidism is accompanied by elevated serum T3 and T4 levels along with depressed TSH values.
3. Normal T4 levels are accompanied by increased T3 in patients with T3 thyrotoxicosis.
4. Slightly elevated T3 levels may be found in pregnancy and estrogen therapy, while depressed levels may be encountered in severe illness, renal failure and during therapy with drugs like propranolol and propyl thiouracil.
5. Although elevated TSH levels are nearly always indicative of primary hypothyroidism, and may be seen in secondary thyrotoxicosis.

URINE EXAMINATION TEST

PHYSICAL EXAMINATION

QUANTITY	15	ml.
COLOUR	PALE YELLOW	
TRANSPARENCY	CLEAR	
SPECIFIC GRAVITY	1.030	
PH	6.0	

CHEMICAL EXAMINATION

ALBUMIN	NIL
---------	-----



ISO 9001 : 2015

AAROGYAM DIAGNOSTICS

(A UNIT OF CULPAM HEALTH CARE PVT. LTD.)

F- 41, P.C. Colony, Opp. Madhuban Complex,
Near Malahi Pakari Chowk, Kankarbagh, Patna – 20

9264278360, 9065875700, 8789391403

info@aarogyamdiagnostics.com

www.aarogyamdiagnostics.com

Date	12/11/2022	Srl No.	27	Patient Id	2211120027
Name	Mr. RAJEEV RAJ	Age	44 Yrs.	Sex	M
Ref. By	Dr.BOB				

Test Name	Value	Unit	Normal Value
SUGAR	NIL		
MICROSCOPIC EXAMINATION			
PUS CELLS	1-2	/HPF	
RBC'S	NIL	/HPF	
CASTS	NIL		
CRYSTALS	NIL		
EPITHELIAL CELLS	2-3	/HPF	
BACTERIA	NIL		
OTHERS	NIL		

**** End Of Report ****

Dr.R.B.RAMAN
MBBS, MD
CONSULTANT PATHOLOGIST

AAROGYAM DIAGNOSTICS
PATNA

Report



(GEM212170906)(R)Kardic by Allengers

1587 / MR. RAJEEV RAJ / 44 Yrs / M / 163 Cms / 79 Kg Date: 12-Nov-2022 Technician : ARUN

Stage	Time	Duration	Belt Speed (mph)	Elevation	METs	Rate	% THR Achieved	BP	RPP	PVC	Comments
Supine	00:03	0:01	00.0	00.0	01.0	90	51 %	110/80	099	00	
Standing	00:12	0:01	00.0	00.0	01.0	89	51 %	110/80	097	00	
HV	00:21	0:01	00.0	00.0	01.0	090	51 %	110/80	099	00	
Warm Up	00:36	0:01	01.0	00.0	01.0	088	50 %	110/80	096	00	
ExStart	02:27	0:07	01.7	10.0	01.1	112	64 %	110/80	123	00	
BRUCE/ Stage 1	05:27	3:00	01.7	10.0	04.7	143	81 %	115/85	164	00	
BRUCE/ Stage 2	08:27	3:00	02.5	12.0	07.1	163	93 %	120/90	195	00	
PeakEx	09:16	0:49	03.4	14.0	08.0	171	97 %	120/90	205	00	
Recovery	10:15	1:00	01.1	00.0	01.2	154	88 %	115/85	177	00	
Recovery	11:15	2:00	01.1	00.0	01.0	144	82 %	110/80	158	00	
Recovery	12:44	3:28	01.1	00.0	01.0	145	82 %	110/80	159	00	

Findings :

Exercise Time : 06:50
Max HR Attained : 188 bpm 107% of Target 176
Max BP Attained : (Sys) 120/90
Max WorkLoad Attained : 8 Fair response to induced stress
Max ST Dep Lead & Value : V4 & -2.6 mm in PeakEx mm
Test End Reasons : Leg Pain, Test Complete

Report :

AAROGYAM DIAGNOSTICS

Supine



1587 / MR. RAJEEV RAJ / 44 Yrs / M / 163 Cms / 79 Kg / HR : 90

Date: 12-Nov-2022 01:43:19 PM METS: 1.0/ 90 bpm 51% of THR BP: 110/80 mmHg Raw ECG/ BLC On/ Notch On/ HF 0.05 Hz/LF 100 Hz

ExTime: 00:03 0.0 mph, 0.0%

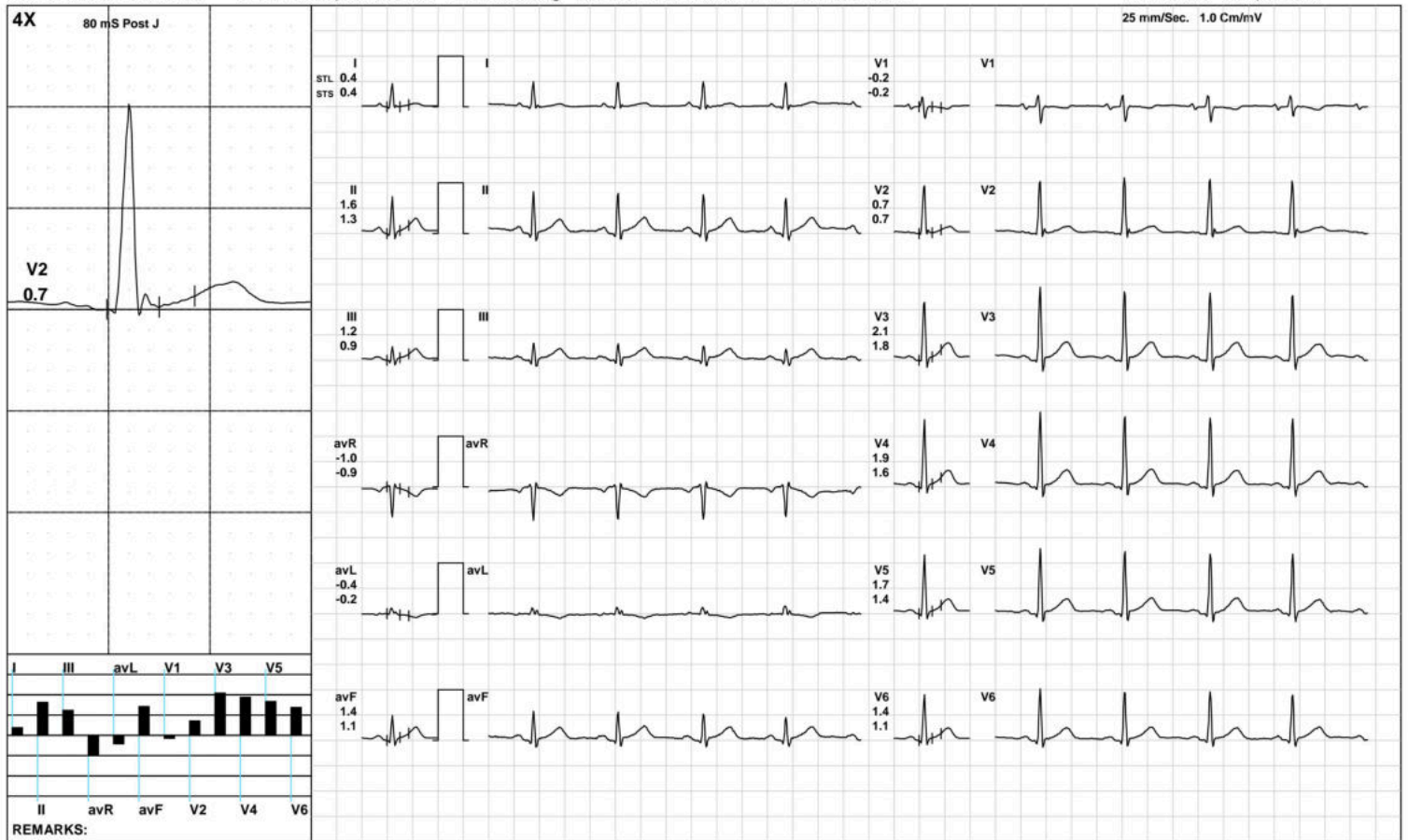

(GEM212170906)(R)Kardic by Allengers

AAROGYAM DIAGNOSTICS

Standing



1587 / MR. RAJEEV RAJ / 44 Yrs / M / 163 Cms / 79 Kg / HR : 89

Date: 12-Nov-2022 01:43:19 PM METS: 1.0/ 89 bpm 50% of THR BP: 110/80 mmHg Raw ECG/ BLC On/ Notch On/ HF 0.05 Hz/LF 100 Hz

ExTime: 00:12 0.0 mph, 0.0%

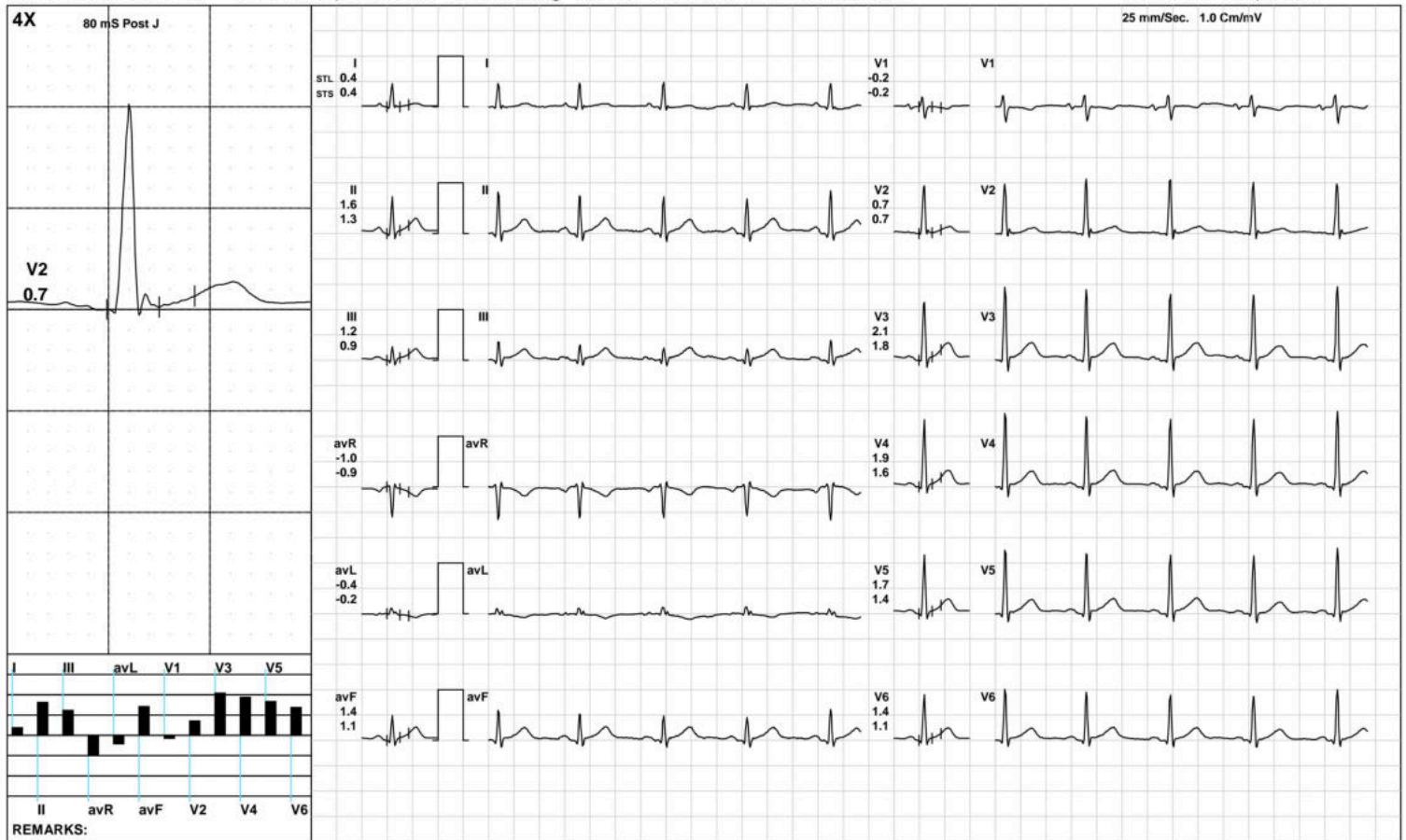

(GEM212170906)(R)Kardic by Allengers

AAROGYAM DIAGNOSTICS

HV



1587 / MR. RAJEEV RAJ / 44 Yrs / M / 163 Cms / 79 Kg / HR : 90

Date: 12-Nov-2022 01:43:19 PM METS: 1.0/ 90 bpm 51% of THR BP: 110/80 mmHg Raw ECG/ BLC On/ Notch On/ HF 0.05 Hz/LF 100 Hz

ExTime: 00:21 0.0 mph, 0.0%

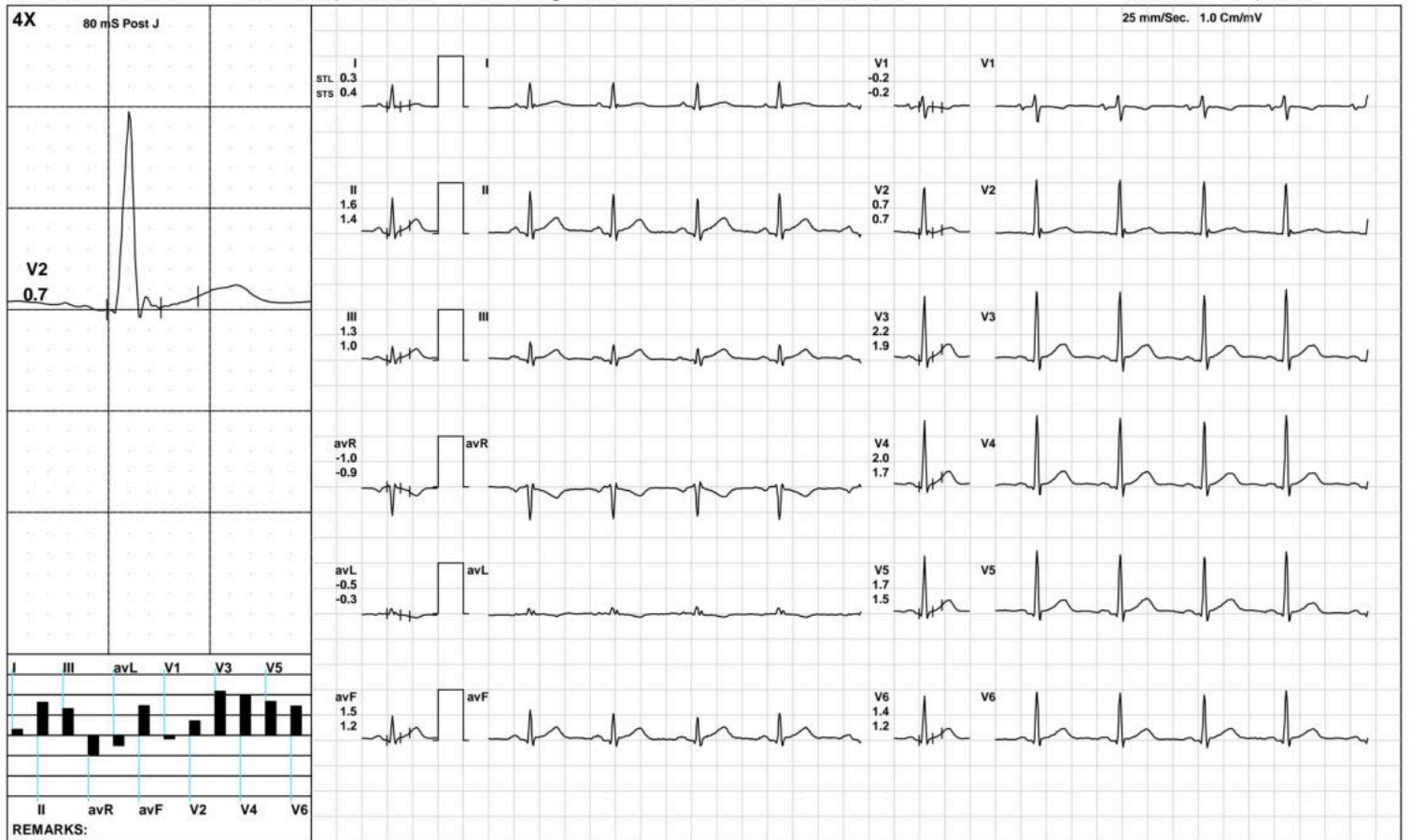

(GEM212170906)(R)Kardic by Allengers

AAROGYAM DIAGNOSTICS

Warm Up



1587 / MR. RAJEEV RAJ / 44 Yrs / M / 163 Cms / 79 Kg / HR : 88

Date: 12-Nov-2022 01:43:19 PM METS: 1.0/ 88 bpm 50% of THR BP: 110/80 mmHg Raw ECG/ BLC On/ Notch On/ HF 0.05 Hz/LF 100 Hz

ExTime: 00:36 1.0 mph, 0.0%

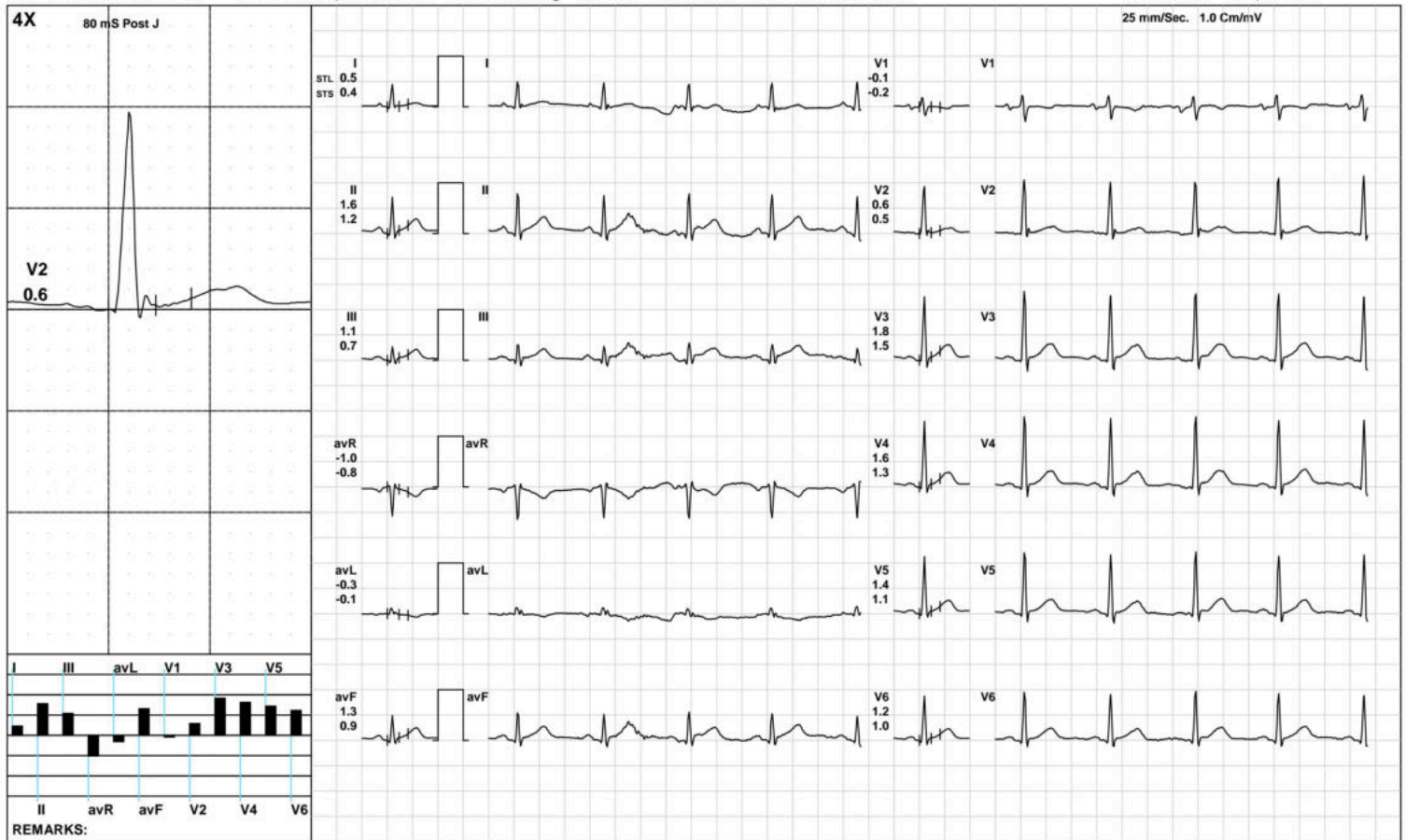

(GEM212170906)(R)Kardic by Allengers

AAROGYAM DIAGNOSTICS

ExStart



1587 / MR. RAJEEV RAJ / 44 Yrs / M / 163 Cms / 79 Kg / HR : 112

Date: 12-Nov-2022 01:43:19 PM METS: 1.1/ 112 bpm 63% of THR BP: 110/80 mmHg Raw ECG/ BLC On/ Notch On/ HF 0.05 Hz/LF 100 Hz

ExTime: 00:07 1.7 mph, 10.0%

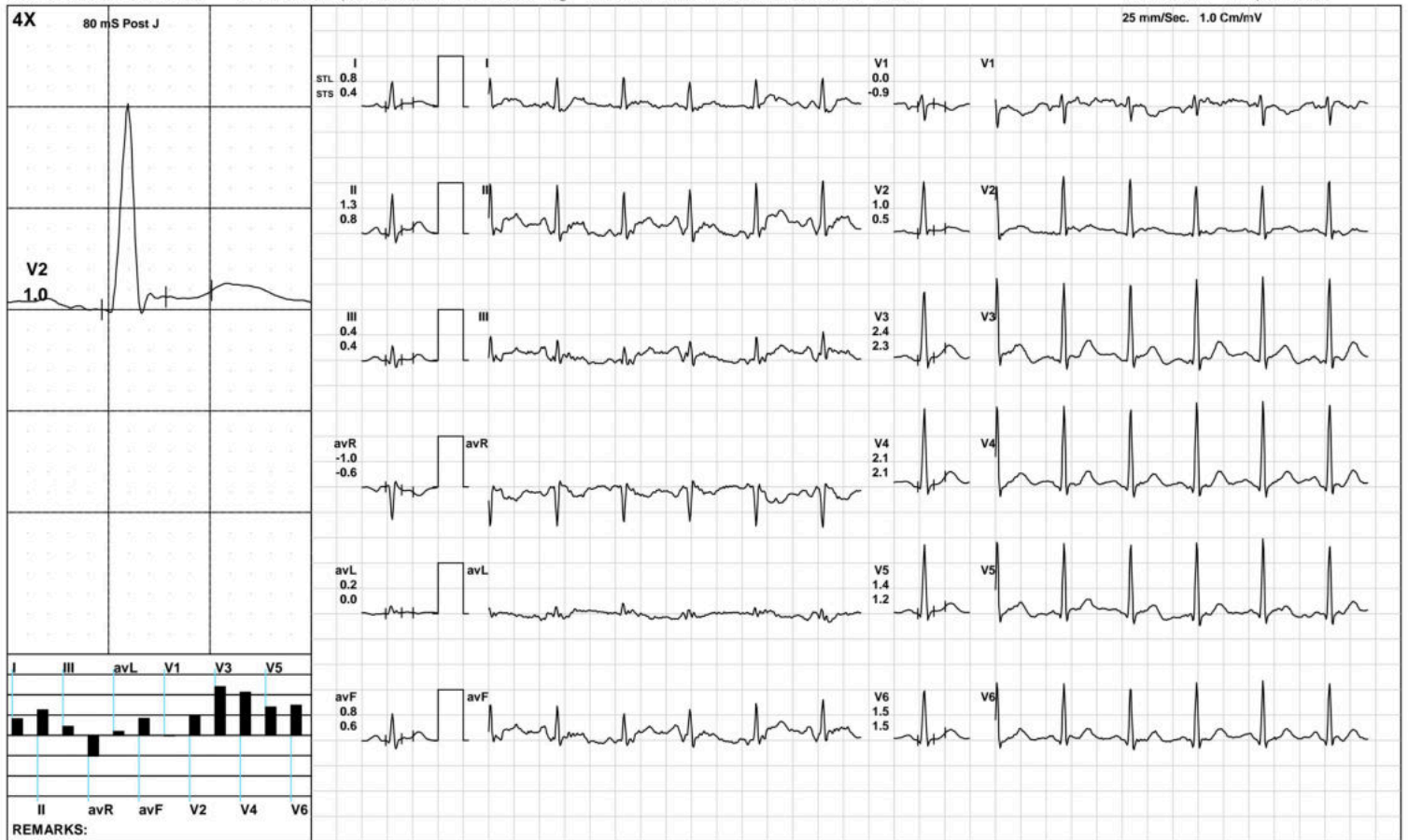

AAROGYAM DIAGNOSTICS

BRUCE: Stage 1(3:00)



1587 / MR. RAJEEV RAJ / 44 Yrs / M / 163 Cms / 79 Kg / HR : 143

Date: 12-Nov-2022 01:43:19 PM METS: 4.7/ 143 bpm 81% of THR BP: 115/85 mmHg Raw ECG/ BLC On/ Notch On/ HF 0.05 Hz/LF 100 Hz

ExTime: 03:00 1.7 mph, 10.0%

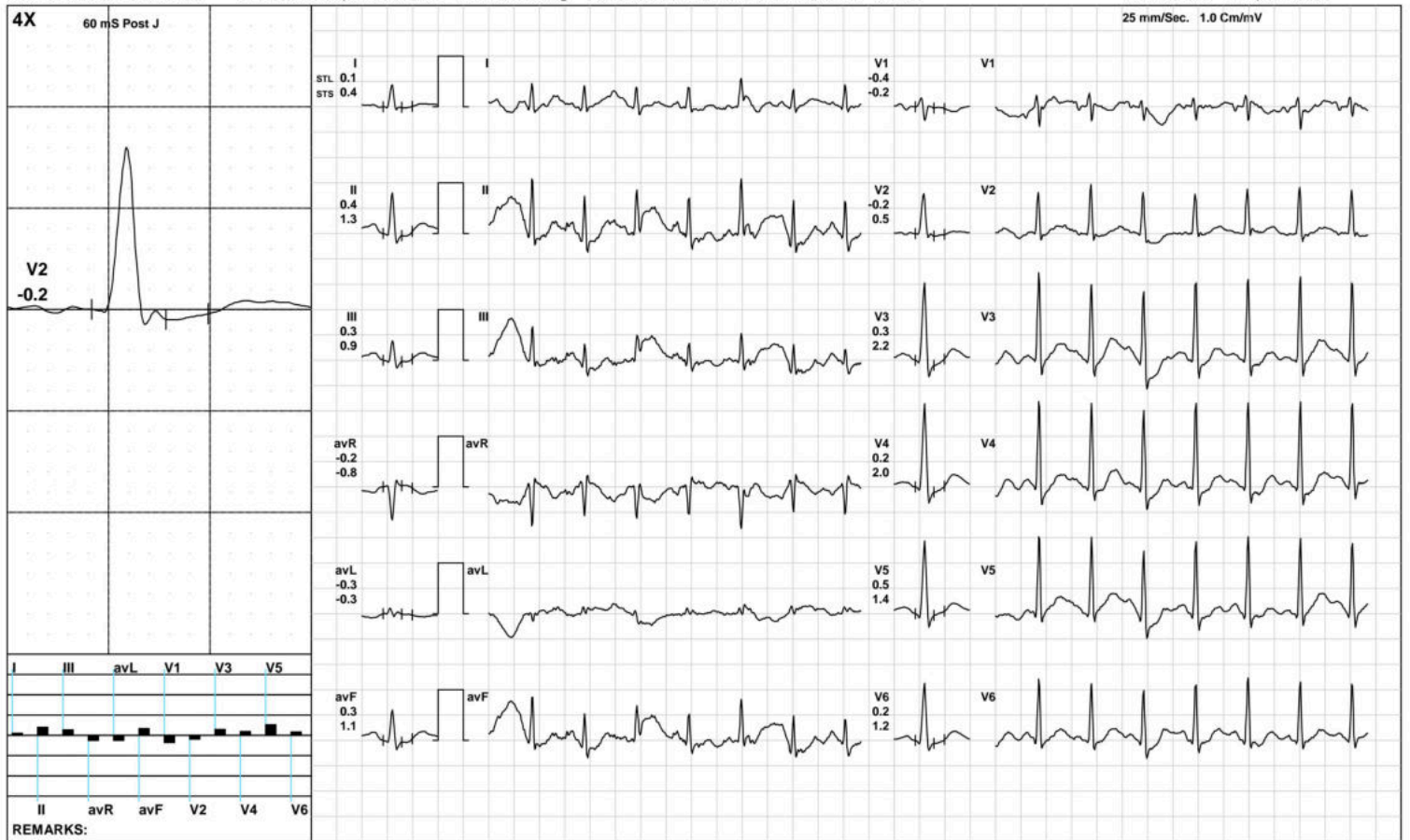

(GEM212170906)(R)Kardic by Allengers

AAROGYAM DIAGNOSTICS

BRUCE:/Stage 2(3:00)



1587 / MR. RAJEEV RAJ / 44 Yrs / M / 163 Cms / 79 Kg / HR : 163

Date: 12-Nov-2022 01:43:19 PM METS: 7.1/ 163 bpm 92% of THR BP: 120/90 mmHg Raw ECG/ BLC On/ Notch On/ HF 0.05 Hz/LF 100 Hz

ExTime: 06:00 2.5 mph, 12.0%

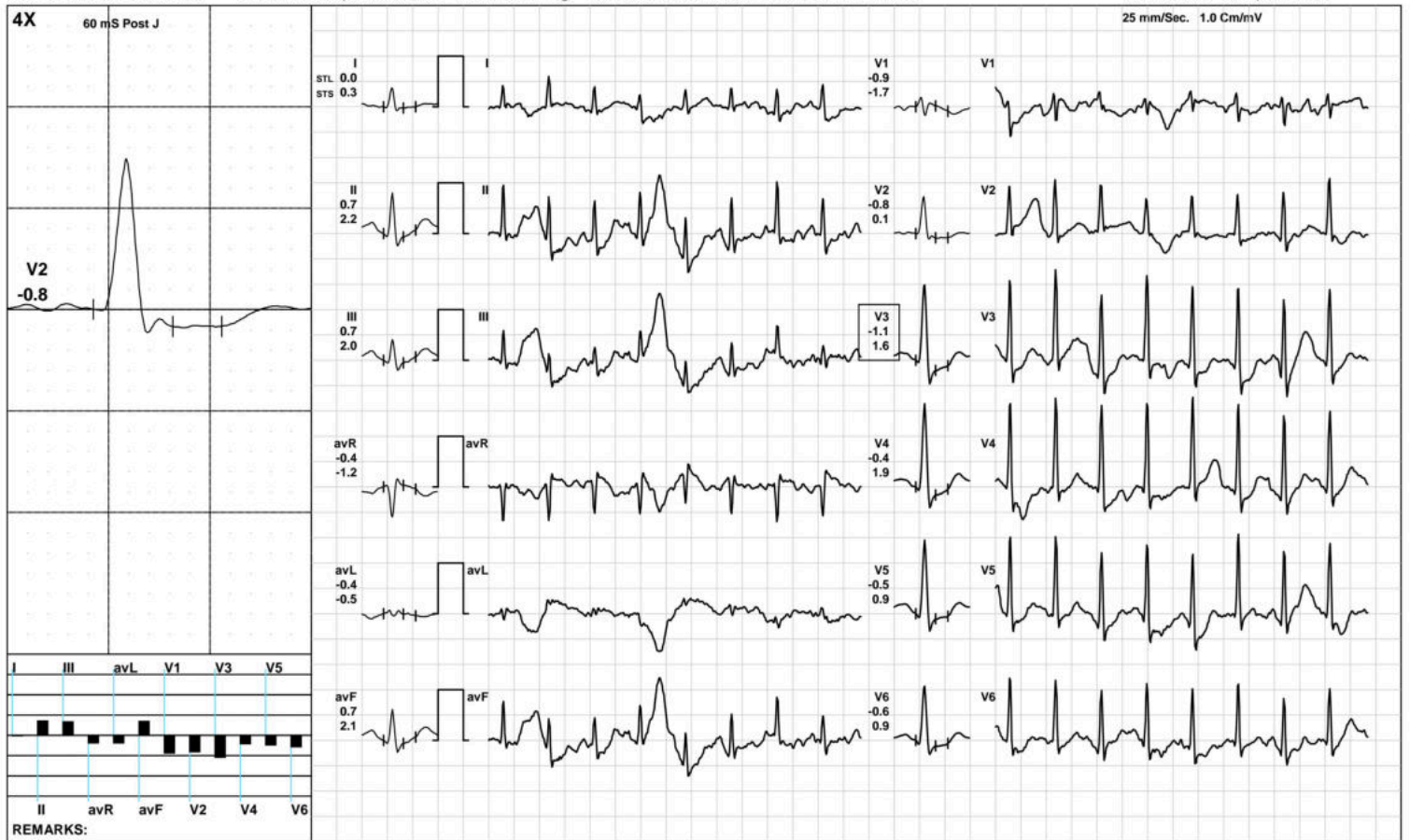

(GEM212170906)(R)Kardic by Allengers

AAROGYAM DIAGNOSTICS

PeakEx



1587 / MR. RAJEEV RAJ / 44 Yrs / M / 163 Cms / 79 Kg / HR : 171

Date: 12-Nov-2022 01:43:19 PM METS: 8.0/ 171 bpm 97% of THR BP: 120/90 mmHg Raw ECG/ BLC On/ Notch On/ HF 0.05 Hz/LF 100 Hz

ExTime: 06:49 3.4 mph, 14.0%

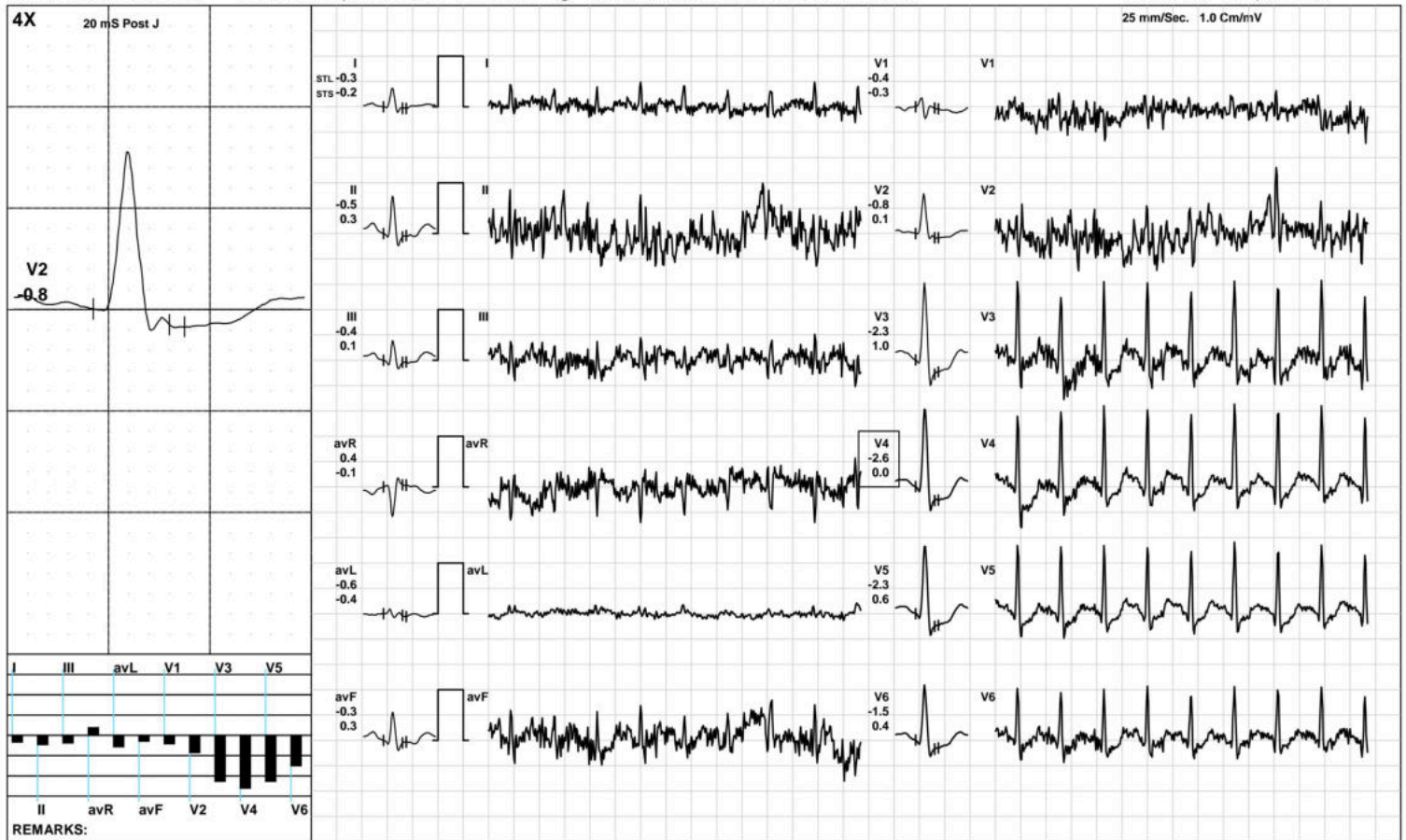

AAROGYAM DIAGNOSTICS

Recovery(1:00)



1587 / MR. RAJEEV RAJ / 44 Yrs / M / 163 Cms / 79 Kg / HR : 154

Date: 12-Nov-2022 01:43:19 PM METS: 1.2/ 154 bpm 87% of THR BP: 115/85 mmHg Raw ECG/ BLC On/ Notch On/ HF 0.05 Hz/LF 100 Hz

ExTime: 06:50 1.1 mph, 0.0%

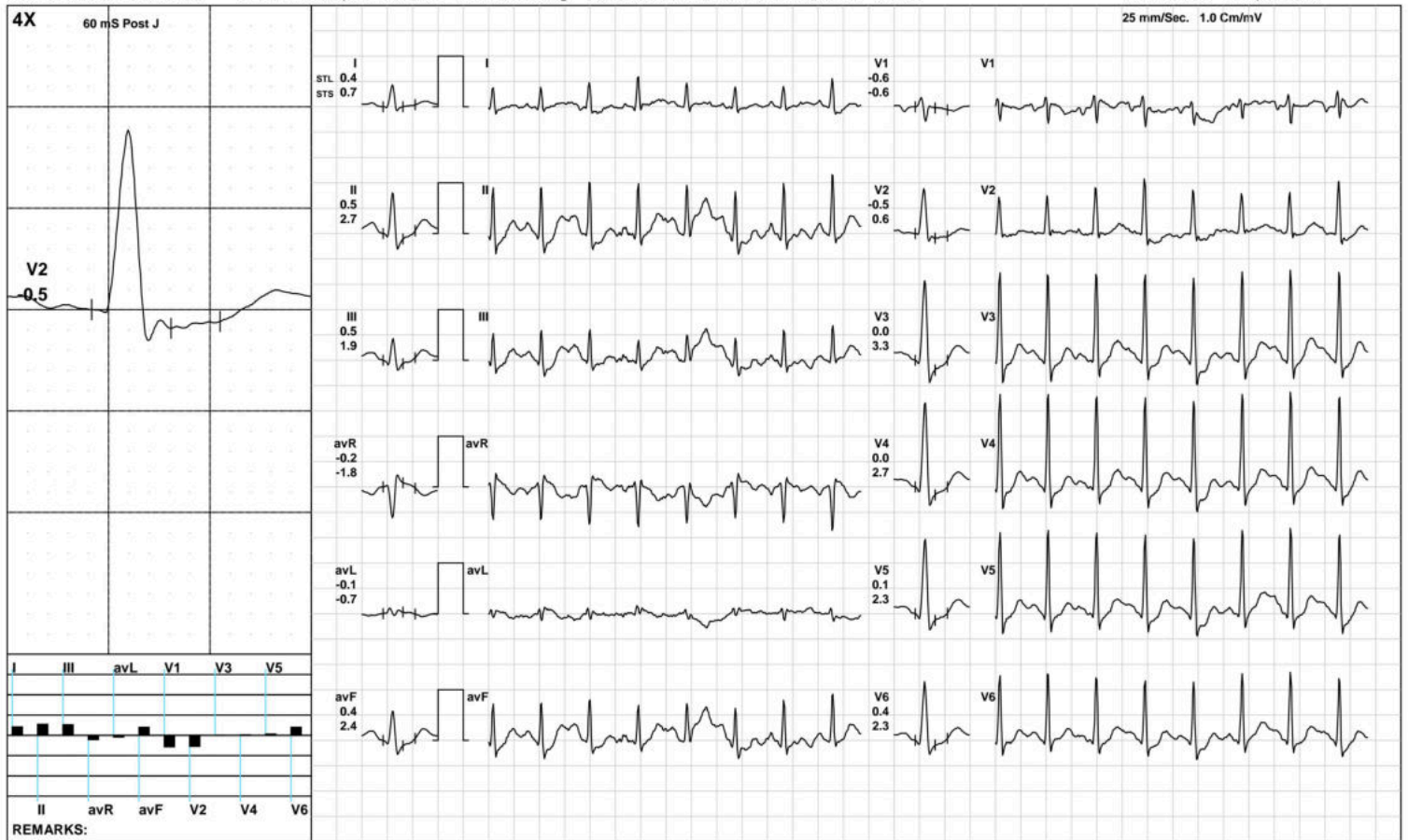

(GEM212170906)(R)Kardic by Allengers

AAROGYAM DIAGNOSTICS

Recovery(2:00)



1587 / MR. RAJEEV RAJ / 44 Yrs / M / 163 Cms / 79 Kg / HR : 144

Date: 12-Nov-2022 01:43:19 PM METS: 1.0/ 144 bpm 81% of THR BP: 110/80 mmHg Raw ECG/ BLC On/ Notch On/ HF 0.05 Hz/LF 100 Hz

ExTime: 06:50 1.1 mph, 0.0%

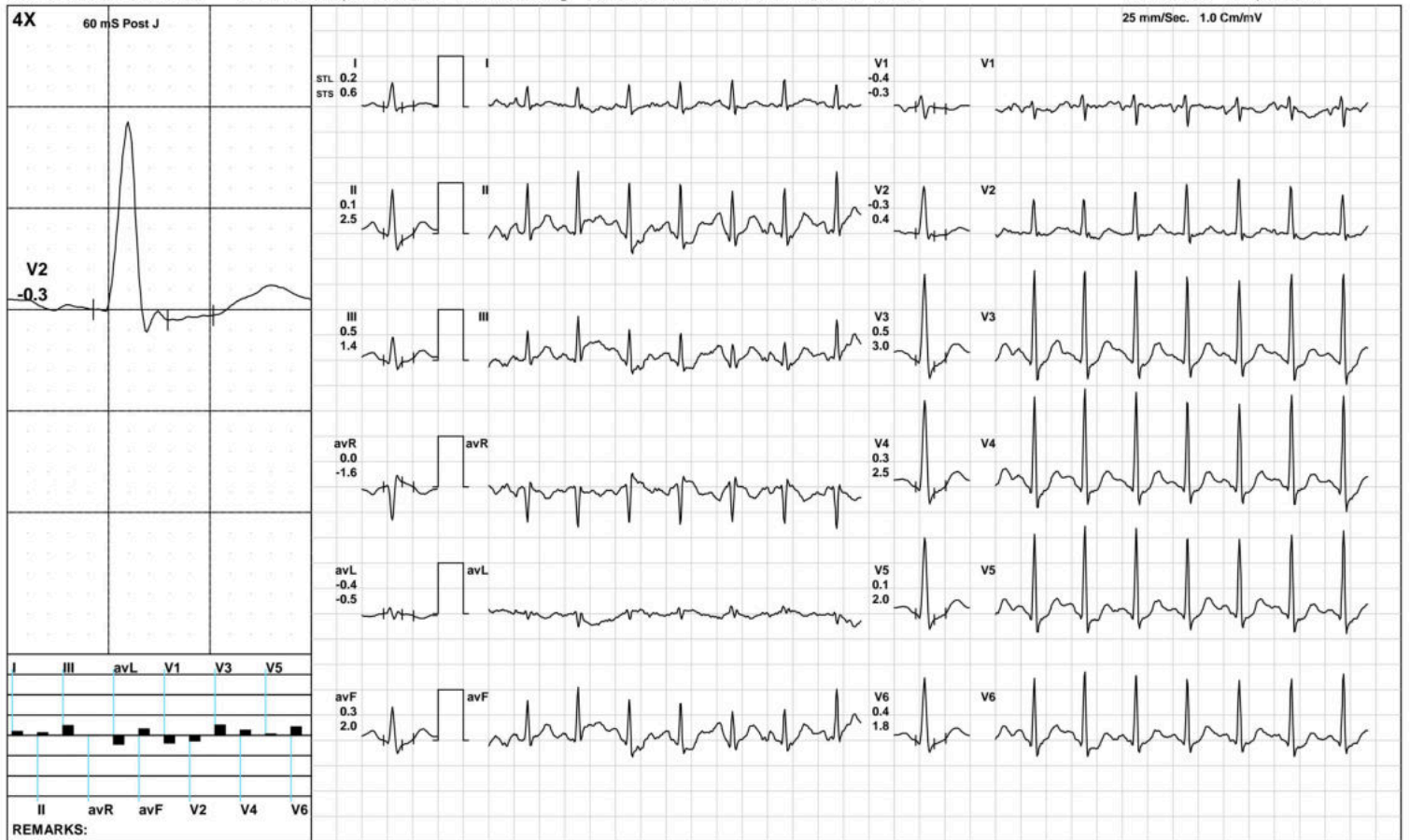

(GEM212170906)(R)Kardic by Allengers

AAROGYAM DIAGNOSTICS

Recovery(3:28)



1587 / MR. RAJEEV RAJ / 44 Yrs / M / 163 Cms / 79 Kg / HR : 145

Date: 12-Nov-2022 01:43:19 PM METS: 1.0/ 145 bpm 82% of THR BP: 110/80 mmHg Raw ECG/ BLC On/ Notch On/ HF 0.05 Hz/LF 100 Hz

ExTime: 06:50 1.1 mph, 0.0%

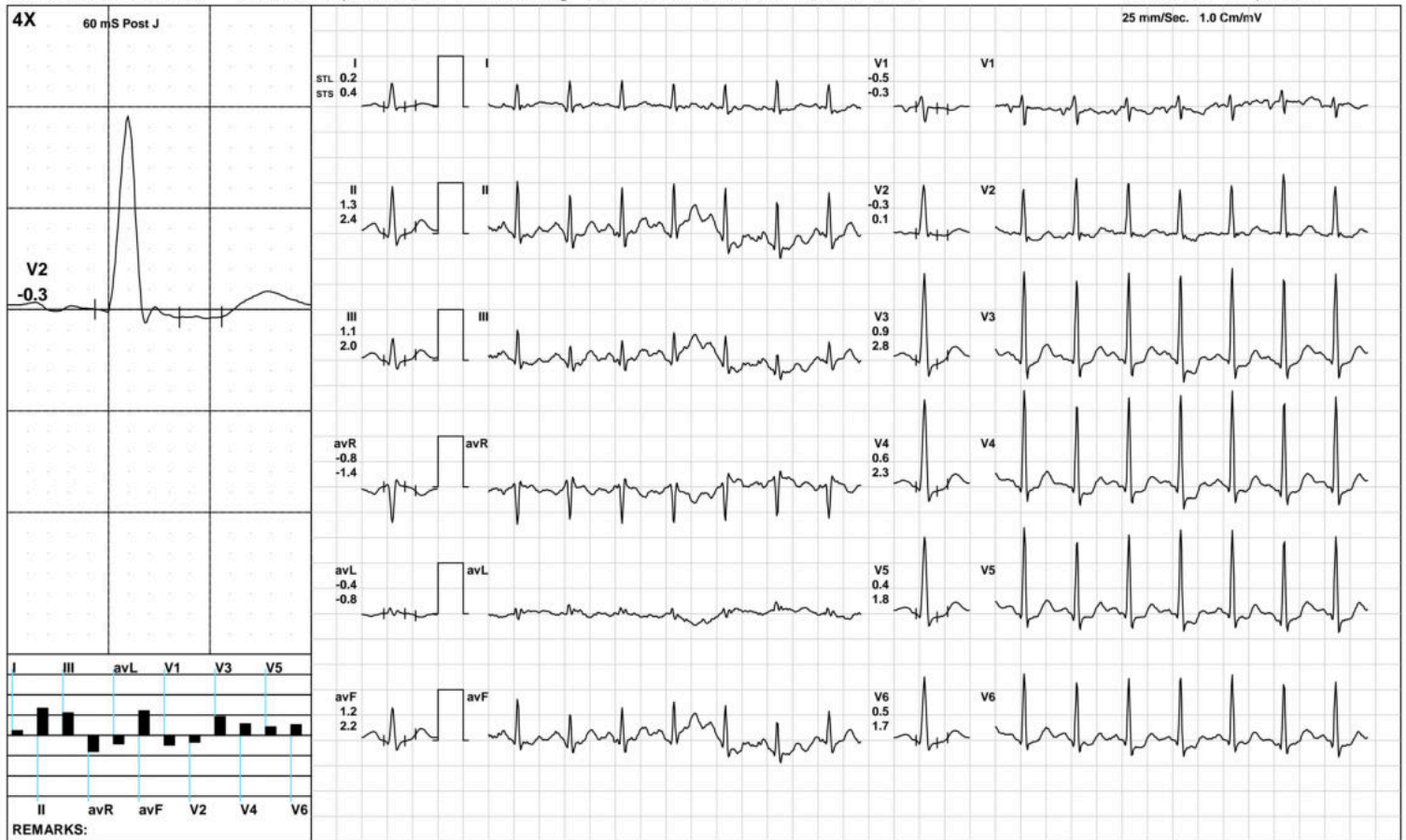

(GEM212170906)(R)Kardic by Allengers

AAROGYAM DIAGNOSTICS

ST Measurements



1587 / MR. RAJEEV RAJ / 44 Yrs / M / 163 Cms / 79 Kg / HR : 88

Date: 12-Nov-2022 01:43:19 PM

Protocol : BRUCE/

	I	II	III	avR	avL	avF	V1	V2	V3	V4	V5	V6	I	II	III	avR	avL	avF	V1	V2	V3	V4	V5	V6	STS(mv/sec)
STL(mm)Supine	0.4	1.6	1.2	-1.0	-0.4	1.4	-0.2	0.7	2.1	1.9	1.7	1.4	0.4	1.3	0.9	-0.9	-0.2	1.1	-0.2	0.7	1.8	1.6	1.4	1.1	
60 @mS Standing	0.4	1.6	1.2	-1.0	-0.4	1.4	-0.2	0.7	2.1	1.9	1.7	1.4	0.4	1.3	0.9	-0.9	-0.2	1.1	-0.2	0.7	1.8	1.6	1.4	1.1	
HV	0.4	1.6	1.2	-1.0	-0.4	1.4	-0.2	0.7	2.1	1.9	1.7	1.4	0.4	1.3	0.9	-0.9	-0.2	1.1	-0.2	0.7	1.8	1.6	1.4	1.1	
Warm Up	0.5	1.6	1.1	-1.0	-0.3	1.3	-0.1	0.6	1.8	1.6	1.4	1.2	0.4	1.2	0.7	-0.8	-0.1	0.9	-0.2	0.5	1.5	1.3	1.1	1.0	
ExStart	0.8	1.3	0.4	-1.0	0.2	0.8	0.0	1.0	2.4	2.1	1.4	1.5	0.4	0.8	0.4	-0.6	0.0	0.6	-0.9	0.5	2.3	2.1	1.2	1.5	
Stage 1	0.1	0.4	0.3	-0.2	-0.3	0.3	-0.4	-0.2	0.3	0.2	0.5	0.2	0.4	1.3	0.9	-0.8	-0.3	1.1	-0.2	0.5	2.2	2.0	1.4	1.2	
Stage 2	0.0	0.7	0.7	-0.4	-0.4	0.7	-0.9	-0.8	-1.1	-0.4	-0.5	-0.6	0.3	2.2	2.0	-1.2	-0.5	2.1	-1.7	0.1	1.6	1.9	0.9	0.9	
PeakEx	-0.3	-0.5	-0.4	0.4	-0.6	-0.3	-0.4	-0.8	-2.3	-2.6	-2.3	-1.5	-0.2	0.3	0.1	-0.1	-0.4	0.3	-0.3	0.1	1.0	0.0	0.6	0.4	
Recovery	0.4	0.5	0.5	-0.2	-0.1	0.4	-0.6	-0.5	0.0	0.0	0.1	0.4	0.7	2.7	1.9	-1.8	-0.7	2.4	-0.6	0.6	3.3	2.7	2.3	2.3	
Recovery	0.2	0.1	0.5	0.0	-0.4	0.3	-0.4	-0.3	0.5	0.3	0.1	0.4	0.6	2.5	1.4	-1.6	-0.5	2.0	-0.3	0.4	3.0	2.5	2.0	1.8	
Recovery	0.2	1.3	1.1	-0.8	-0.4	1.2	-0.5	-0.3	0.9	0.6	0.4	0.5	0.4	2.4	2.0	-1.4	-0.8	2.2	-0.3	0.1	2.8	2.3	1.8	1.7	

	I	II	III	avR	avL	avF	V1	V2	V3	V4	V5	V6
STI(μVs)												
Supine	3.1	13.4	10.2	-8.2	-3.6	11.8	-1.4	5.7	16.3	15.1	13.2	11.3
Standing	3.1	13.4	10.2	-8.2	-3.6	11.8	-1.4	5.7	16.3	15.1	13.2	11.3
HV	3.1	13.4	10.2	-8.2	-3.6	11.8	-1.4	5.7	16.3	15.1	13.2	11.3
Warm Up	3.6	12.7	9.1	-8.3	-2.8	10.9	-1.0	4.5	14.3	13.1	11.6	10.1
ExStart	6.3	9.2	2.9	-7.6	1.7	6.0	1.4	6.5	13.5	11.9	8.5	8.0
Stage 1	-0.4	-1.0	-0.6	0.7	-0.9	-0.8	-1.2	-2.1	-2.2	-2.7	0.8	-1.5
Stage 2	-0.6	-0.3	-0.1	0.2	-0.9	-0.2	-1.7	-5.0	-9.5	-7.0	-4.7	-5.8
PeakEx	-0.8	-1.7	-1.6	1.2	-1.6	-1.3	-1.7	-3.0	-8.1	-9.0	-7.9	-5.2
Recovery	1.2	-2.4	-1.3	2.5	1.1	-2.9	-1.8	-4.3	-6.7	-5.0	-4.1	-2.7
Recovery	0.3	-4.0	-0.2	3.0	-1.3	-2.2	-1.7	-2.3	-2.9	-3.2	-3.3	-1.3
Recovery	0.7	3.1	2.4	-1.9	-0.9	2.8	-1.9	-2.2	0.1	-1.2	-1.2	-0.3

Median Measurement Summary



Time (Min.)	HR (bpm)	PR Int (mS)	QRS Wid (mS)	QRS Axis (Deg.)	QTC (mS)	P(μV) (Max)	R(μV) (Max)	S(μV) (Min)	T(μV) (Max)	Min. J (μV)	Leads for (J & PJ)	Min. Post JRR Var (μV)	(%)	VEB (Counts)	Missed Beats (Counts)
00:30	109	112	62	52	462	149	1608	-711	359	33	avL	-54	0.00	0	0
01:00	111	174	62	44	464	163	1599	-706	289	-15	V1	-24	0.00	0	0
01:30	109	128	62	47	455	184	1605	-710	367	26	avL	-58	0.00	0	0
02:00	112	170	62	41	451	158	1576	-689	327	-146	III	8	0.00	0	0
02:30	120	152	62	40	488	200	1567	-699	301	-48	V1	-128	0.00	0	0
03:00	127	144	62	45	460	210	1545	-684	260	4	V1	-47	0.00	0	0
03:30	133	132	62	46	472	199	1596	-664	266	-9	V1	-20	0.00	0	0
04:00	139	128	62	50	344	221	1597	-658	243	-226	V5	-31	0.00	0	0
04:30	142	120	88	45	460	208	1606	-621	241	-194	III	-46	0.00	0	0
05:00	143	122	60	53	454	239	1625	-663	257	-290	V4	-55	0.00	0	0
05:30	150	100	60	48	405	236	1620	-620	252	-300	V5	-122	0.00	0	0
06:00	155	120	60	37	346	202	1646	-607	231	-357	V3	-118	0.00	0	0
06:30	155	112	90	42	353	307	1588	-748	305	-378	V3	-120	0.00	0	0
07:00	157	104	94	26	437	345	1816	-817	377	-273	V6	-113	0.00	0	0
07:30	161	82	94	50	354	260	1563	-580	395	-457	V4	-160	0.00	0	0
08:00	163	102	60	55	360	215	1629	-602	-279	-432	V3	-174	0.00	0	0
08:30	173	72	60	53	412	260	1617	-603	-307	-464	V4	-252	0.00	0	0
09:00	164	80	76	19	190	-2123	505	-2090	-2137	-2190	V5	-2154	0.00	0	0
09:30	159	46	56	46	151	-2119	1759	-2090	-2137	-2190	V5	-2155	0.00	0	0
10:00	155	94	60	52	433	241	1778	-669	319	-2190	V5	-2155	0.00	0	0
10:30	149	120	94	52	425	235	1819	-673	292	-302	V5	-72	0.00	0	0
11:00	144	124	94	54	435	252	1790	-725	323	-26	V1	-66	0.00	0	0
11:30	143	120	62	53	428	247	1773	-713	314	-266	V4	-60	0.00	0	0
12:00	101	136	62	44	438	231	1738	-732	437	31	avL	-57	0.00	0	0