

Patient ID 314658  
 Patient Name Mrs. SONAL PRATIK SAGAR  
 Gender/Age Female/28  
 Ref Doctor

Dt : 25/07/2022

Rx

Drug Name	Generic Name	Morning	Afternoon	Evening	Night	Duration
Tab. CITRALKA 1 glass water 2 time a day	DISODIUM HYDROGENCITRATE (15 ml)	-	-	-	-	1 Month(s)

Dr. Rashmi Chovatia

FOR OFFICE USE ONLY

## HEALTH CHECKUP REPORT

Patient Name: MRS. SONAL SAGAR  
Age/Gender: 28/F  
Reg. No: 377010  
Package: MEDIWHEEL

DATE: 25/07/2022

### COMPLAINTS (IF ANY):

- Asymptomatic

HISTORY OF HEALTH STATUS: No

PRESENT MEDICATIONS: No

HYPERSENSITIVITY TO ANY DRUG: No

### PERSONAL HISTORY:

- Bowel : Regular
- Micturition : Normal
- Sleep : Adequate
- Appetite : Adequate

Diet : Veg  
Habits : No  
Physical Activity/Exercise: Walking

### HISTORY OF ILLNESS (WITH PAST MEDICATIONS):

- LMP - 2 nd day

### FAMILY HISTORY:

- Father - Diabetic

### VITAL SIGNS:

- Height : 147 cms
- Weight : 45.7Kgs

Pulse : 85/min.  
B.P: 105/67mmHg

FOR OFFICE USE ONLY

**PHYSICIAN CONSULTATION:**

**1) Clinical Impression**

- Bilateral few small non - obstructing renal calculi as described

**2) Recommendations**

- Maintain good
- Healthy life style

**OPHTHALMO CONSULTATION:**

Best corrected visual acuity

RE

6/6

(Dr. rashmi chovatia )

LE

6/6

**DENTAL CONSULTATION:**

Adv:

- Cleaning

**GYNEC CONSULTATION:**

- Pending

(Dr. Parvin Chandarana)

**Please take regular medicine as prescribed by the Doctor. (If given)**

FOR OFFICE USE ONLY

Reg. No : CIMS/A/2022/377010	VisitNo : HC/250722/2 [HCV]
Patient Name : Mrs. SONAL PRATIK SAGAR	Age(Y-M-D)/Sex : 28 Y 2 M 20 D. / Female
Referring Doctor : Dr. CIMS DOCTOR	Doctor :
Ward/Room :	Bed :

ORD/250722/307 Lab No : 2022112947 LSN : 903282 ( Whole Blood ) Sample Quality : Normal  
 Collection Time : 25/07/2022 9:04:13 Arrival : 25/07/2022 9:27:14 Validation Time : 25/07/2022 10:42:30AM

	Result	Unit	Reference Range
<b>CBC With ESR</b>			
<b>TOTAL COUNT</b>			
Hemoglobin <i>(SLS Hemoglobin Detection method)</i>	12.3	g/dl	12.5 - 16.0 g/dl
Total RBC Count <i>(Hydro Dynamic Focusing Method)</i>	5.02	mill/Cmm	4.2 - 5.4 mill/Cmm
CT <i>(Hydro Dynamic Focusing Method)</i>	40.1	%	37 - 47 %
Total WBC Count <i>(Flow Cytometry)</i>	5940	/Cmm	4000 - 10500 /Cmm
Platelet Count <i>(Hydro Dynamic Focusing Method)</i>	394000	/Cmm	150000 - 450000 /Cmm
<b>DIFFERENTIAL COUNT (by Flow Cytometry)</b>			
Polymorphs	62	%	40 - 70 %
Lymphocytes	34	%	22 - 45 %
Eosinophils	01	%	01 - 04 %
Monocytes	03	%	01 - 06 %
Basophils	00	%	00 - 01 %
Immature Granulocytes	00	%	0 - 2 %
Smear Study			
RBCs shows Anisocytosis(+). Platelets are adequate in number. Malarial Parasites are not seen. No Premature cells are seen.			
<b>POOD INDICES (by Calculated Method)</b>			
M.C.V	79.9	fl	78 - 100 fl
M.C.H	24.5	pg	27 - 31 pg
M.C.H.C.	30.7	gm/dl	32 - 36 gm/dl
RDW-CV	14.6	%	11.5 - 14.0 %
<b>ESR (Red Cell Aggregation)</b>			



**Dr. Shreya Patel**  
MD(Path)  
Consultant Pathologist

Dr. Manisha Shah  
MD (Path & Bact)  
Consultant Pathologist  
Reg. No. : G-15496

Dr. Jitendra Nayak  
MD (Path)  
Consultant Pathologist  
Reg. No. : G-14786

Print By : ankita.rajput



Reg. No : CIMS/A/2022/377010	VisitNo : HC/250722/2 [HCV]
Patient Name : Mrs. SONAL PRATIK SAGAR	Age(Y-M-D)/Sex : 28 Y 2 M 20 D. / Female
Referring Doctor : Dr. CIMS DOCTOR	Doctor :
Ward/Room :	Bed :

ORD/250722/307 Lab No : 2022112947 LSN : 903282 ( Whole Blood ) Sample Quality : Normal  
 Collection Time : 25/07/2022 9:04:13 Arrival : 25/07/2022 9:27:14 Validation Time : 25/07/2022 10:42:30AM

After One Hour	28	mm	0 - 12 mm
<b>Blood Group Rh</b>			
ABO	"B"		
Rh	POSITIVE		
<b>HbA1c (Glycosylated Haemoglobin )</b>			
<b>TEST</b>			
HbA1c (Glyoco Hb) (Immuno Turbidimetric)	5.52	%	4.8-5.9% Normal 5.9-7.0% Good diabetic control 7.0-10.0% Fair diabetic control >10.0% Poor diabetic control
M. Mean Plasma Glucose	119.1	mg/dL	80 - 140 mg/dL
*** END OF REPORT ***			



**Dr. Shreya Patel**  
MD(Path)  
Consultant Pathologist

Dr. Manisha Shah  
MD (Path & Bact)  
Consultant Pathologist  
Reg. No. : G-15496

Dr. Jitendra Nayak  
MD (Path)  
Consultant Pathologist  
Reg. No. : G-14786

Print By : ankita.rajput



Reg. No : CIMS/A/2022/377010	VisitNo : HC/250722/2 [HCV]
Patient Name : Mrs. SONAL PRATIK SAGAR	Age(Y-M-D)/Sex : 28 Y 2 M 20 D. / Female
Referring Doctor : Dr. CIMS DOCTOR	Doctor :
Ward/Room :	Bed :

ORD/250722/307 Lab No : 2022112948 LSN : 903282 ( SERUM ) Sample Quality : Normal  
 Collection Time : 25/07/2022 9:04:13 Arrival : 25/07/2022 9:27:14 Validation Time: 25/07/2022 11:07:52AM

**Liver Function Test**

	<u>Result</u>	<u>Unit</u>	<u>Reference Range</u>
Alkaline Phosphatase (PNPP, AMP Buffer Method, Colorimetric)	76.2	U/L	35 - 104 U/L
<b>Billirubin</b>			
Total Billirubin (Diazospecial Iazonium Iron with Blank)	0.28	mg/dL	0.0 - 1.0 mg/dL
Direct Billirubin (Diazo, (Evelyn Malloy) with Blank)	0.11	mg/dL	0.0 - 0.2 mg/dL
Indirect Billirubin (Calculated from Total and Direct Billirubin)	0.17	mg/dL	0.0 - 0.8 mg/dL
SGPT (ALT) (IFCC without pyridoxal phosphate)	10.9	U/L	0 - 33 U/L
SGOT (AST) (IFCC without pyridoxal 5 phosphate)	17.7	U/L	0 - 32 U/L
<b>Total Protein</b>			
Total Proteins (Biuret Method)	8.09	gm/dl	6.4 - 8.3 gm/dl
Albumin (Bromocresol Green Colorimetric)	4.82	gm/dl	3.97 - 4.95 gm/dl
Globulin	3.27	gm/dl	2.2 - 3.5 gm/dl
A/G Ratio	1.47		0.9 - 2.1

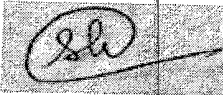

**Dr. Shreya Patel**  
MD(Path)  
Consultant Pathologist

Dr. Manisha Shah  
MD (Path & Bact)  
Consultant Pathologist  
Reg. No. : G-15496

Dr. Jitendra Nayak  
MD (Path)  
Consultant Pathologist  
Reg. No. : G-14786

Print By : ankita.rajpud



Reg. No : CIMS/A/2022/377010	Visit No : HC/250722/2 [HCV]
Patient Name : Mrs. SONAL PRATIK SAGAR	Age(Y-M-D)/Sex : 28 Y 2 M 20 D. / Female
Referring Doctor : Dr. CIMS DOCTOR	Doctor : .....
Ward/Room : .....	Bed : .....
ORD/250722/307 Lab No : 2022112948	LSN : 903282 ( SERUM )
Collection Time : 25/07/2022 9:04:13	Arrival : 25/07/2022 9:27:14
Sample Quality : Normal	
Validation Time : 25/07/2022 11:07:51AM	

	Result	Unit	Reference Range
Creatinine (Buffered Jaffe Reaction Kinetic Compensated)	0.53	mg/dL	0.5 - 0.9 mg/dL
Estimated GFR	112.26	mL/min/1.73m <sup>2</sup>	72 - 110 mL/min/1.73m <sup>2</sup>
Fasting Glucose (Hexokinase)	82.6	mg/dL	70 - 100 mg/dL
<b>Thyroid Function Test</b>			
TOTAL T3 (T3) * (Electrochemiluminescence Assay)	0.88	ng/ml	0.846 - 2.02 ng/ml
TOTAL T4 (T4) * (Electrochemiluminescence Assay)	7.49	µgm/dl	5.13 - 14.06 µgm/dl
TSH (Electrochemiluminescence Assay)	3.39	µIU/ml	0.27- 4.20 µIU/ml
Uric Acid (Uricase Colorimetric Enzymatic)	3.87	mg/dL	2.4 - 5.7 mg/dL

\*\*\* END OF REPORT \*\*\*



Dr. Shreya Patel  
MD(Path)  
Consultant Pathologist

Dr. Manisha Shah  
MD (Path & Bact)  
Consultant Pathologist  
Reg. No. : G-15496

Dr. Jitendra Nayak  
MD (Path)  
Consultant Pathologist  
Reg. No. : G-14786  
Print By : ankita.rajpur



Reg. No : CIMS/A/2022/377010	VisitNo : HC/250722/2 [HCV]
Patient Name : Mrs. SONAL PRATIK SAGAR	Age(Y-M-D)/Sex : 28 Y 2 M 20 D. / Female
Referring Doctor : Dr. CIMS DOCTOR	Doctor :
Ward/Room :	Bed :
ORD/250722/307 Lab No : 2022112948	LSN : 903282 ( SERUM ) Sample Quality : Normal
Collection : 25/07/2022 9:04:13AM	Arrival: 25/07/2022 9:29:21 Validation Time: 25/07/2022 10:36:15

<b>Lipid Profile (With Direct LDL)</b>			
Type of Sample	Result	Unit	Reference Range
	: Fasting		
Cholesterol <i>(Enzymatic/Colorimetric, Cholesterol Oxidas, Esterase, Peroxidase Gen.2)</i>	: 216.6	mg/dL	Less than 160 mg/dl Excellent Less than 200 mg/dl Desirable 200-239 mg/dl Borderline High 240 mg/dl & over High
Triglyceride <i>(Enzymatic Colorimetric without Glycerol Blank without Serum Blank)</i>	: 124.5	mg/dL	Less than 150 mg/dl Normal 150 - 199 mg/dl Borderline High 200-499 mg/dl High 500 mg/dl or greater Very High
H D L Cholesterol <i>(Direct Mearuse Homogenous Technique Modified Enzymatic Colorimetric Gen. 3)</i>	: 53.7	mg/dL	Less than 40 mg/dl Low 60 mg/dl or above Excellent
L D L Cholesterol (DIRECT) <i>(Homogenous Enzymatic colorimetric Assay)</i>	: 144.4	mg/dL	Less than 80 mg/dl Excellent Less than 100 mg/dl Optimal 100 - 129 mg/dl Near or above optimal 130 - 159 mg/dl Borderline High 160 - 189 mg/dl High 190 mg/dl & above Very High
VLDL Cholesterol <i>(Calculated)</i>	: 24.9	mg/dL	15 - 30 mg%
Cholesterol/HDL Ratio <i>(Calculated)</i>	: 4.03		Normal upto 4.5



**Dr. Shreya Patel**  
MD(Path)  
Consultant Pathologist

Dr. Manisha Shah  
MD (Path & Bact)  
Consultant Pathologist  
Reg. No. : G-15496

Dr. Jitendra Nayak  
MD (Path)  
Print By: ankita.rajpud  
Consultant Pathologist  
Reg. No. : G-14786

Print Date/Time: 25/07/2022 11:38:11AM Page 1 of 2





Reg. No : CIMS/A/2022/377010	VisitNo : HC/250722/2 [HCV]
Patient Name : Mrs. SONAL PRATIK SAGAR	Age(Y-M-D)/Sex : 28 Y 2 M 20 D. / Female
Referring Doctor : Dr. CIMS DOCTOR	Doctor :
Ward/Room :	Bed :

ORD/250722/307 Lab No : 2022112948 LSN :903282 ( SERUM ) Sample Quality : Normal  
Collection : 25/07/2022 9:04:13AM Arrival: 25/07/2022 9:29:21 Validation Time 25/07/2022 10:36:15

LDL/HDL Ratio : 2.69 Less than 3.5  
(Calculated)

**Remarks :**

\*\*\* END OF REPORT \*\*\*



**Dr. Shreya Patel**  
**MD(Path)**  
**Consultant Pathologist**

Dr. Manisha Shah  
MD (Path & Bact)  
Consultant Pathologist  
Reg. No. : G-15496

Dr. Jitendra Nayak  
MD (Path)  
Print By: **ankita.rajut**  
Consultant Pathologist  
Reg. No. : G-14786

Print Date/Time: 25/07/2022 11:38:11AM

Page 2 of 2



Reg. No : CIMS/A/2022/377010	VisitNo : HC/250722/2 [HCV]
Patient Name : Mrs. SONAL PRATIK SAGAR	Age(Y-M-D)/Sex : 28 Y 2 M 20 D. / Female
Referring Doctor : Dr. CIMS DOCTOR	Doctor : Bed :
Ward/Room :	

ORD/250722/307 Lab No : 2022113069 LSN : 903282 ( Stool ) Sample Quality : Normal  
 Collection Time : 25/07/2022 11:10:59 Arrival : 25/07/2022 11:29:00 Validation Time: 25/07/2022 12:04:30PM

	Result	Unit	Reference Range
<b>Stool R &amp; M</b>			
<b>PHYSICAL EXAMINATION</b>			
Colour	Brownish		
Form & Consistency	Semi solid		
Mucus	Absent		
<b>CHEMICAL EXAMINATION</b>			
Occult Blood (Non - Benzidine Test/Manual/Strip)	Negative		
<b>MICROSCOPIC EXAMINATION</b>			
Pus Cell	Nil		
Red Blood Cell	Nil	/H.P.F.	/H.P.F.
Epithelial Cell	Nil	/H.P.F.	/H.P.F.
Ova	Absent	/H.P.F.	/H.P.F.
Cyst	Absent		
Monilia	Absent		

\*\*\* END OF REPORT \*\*\*



**Dr. Shreya Patel**  
MD(Path)  
Consultant Pathologist

Dr. Manisha Shah  
MD (Path & Bact)  
Consultant Pathologist  
Reg. No. : G-15496

Dr. Jitendra Nayak  
MD (Path)  
Consultant Pathologist  
Reg. No. : G-14786

Print By : ankita.rajput





MARENGO ASIA NETWORK HOSPITAL



JCI (USA)



NABH



Certificate No. MC-3949



www.cims.org



CIMS Hospital

Name : Mrs. SONAL PRATIK SAGAR  
Reg No : CIMS/A/2022/377010  
DoB/Sex: 05/05/1994 / Female

### ECHO Report

Dt : 25/07/2022

### Patient Details

Patient ID 314658  
Name Mrs. SONAL PRATIK SAGAR  
Age 28 Years  
Gender Female  
Blood Group  
Referral Doctor

### ECHO Identification Detail

Doctor Incharge Dr. ANISH CHANDARANA

Clinical Status Of Patient

ECHO Code RP

Finding Description 1. Normal cardiac chambers dimensions.

2. Normal LV systolic function, LVEF: 60%.

3. No RWMA.

4. Normal LV diastolic function.

6. MV: AMVL long and redundant, other cardiac valves are structurally normal.

7. Trivial MR, Trivial TR, Trivial PR, No AR.

8. No PAH.

9. Normal RV systolic function.

10. No clot/vegetation/pericardial effusion.

11. No coarctation of aorta.

Dr. ANISH CHANDARANA

FOR ECHO / TMT REPORTS ONLY

# ECG

CIMS Hospital

Name : SONAL P SAGARID :

Sex : Female Age : 28 Date : 7-25-2022

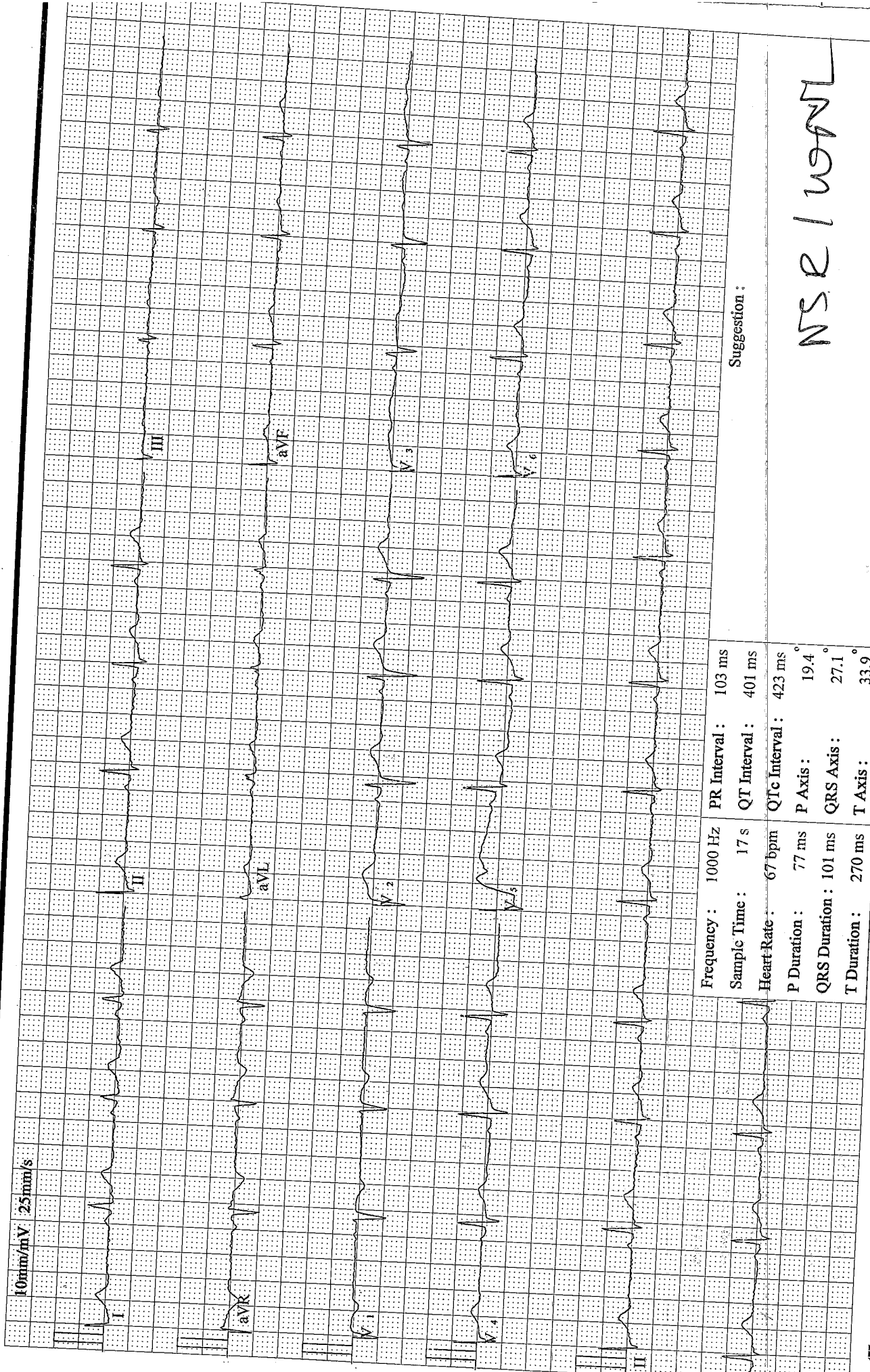

Frequency :	1000 Hz	PR Interval :	103 ms
Sample Time :	17 s	QT Interval :	401 ms
Heart Rate :	67 bpm	QTc Interval :	423 ms
P Duration :	77 ms	P Axis :	19.4°
QRS Duration :	101 ms	QRS Axis :	27.1°
T Duration :	270 ms	T Axis :	33.9°

Suggestion :

NSR / normal

Physician Signature:



Patient's Name :SONAL P SAGAR  
Reg. No. (IP/OP):HC-377010  
Referred By Dr. :CIMS

Age, Sex :28Y/F  
Date :25/07/2022

**Plain Skiagram of Chest PA Standing View:**  
(Serial No-3566)

Both lung fields show prominent broncho-vascular markings.  
No evidence of pleural effusion or pneumothorax is seen on either side.  
Mediastinal shadow appears normal.  
Heart size and aorta appear normal.  
Domes of diaphragm appear normal.  
Bones under view appears normal.

Kindly correlate clinically.

DR KIRTAN SHAH  
M.D. RADIODIAG.  
CONS. RADIOLOGIST

DR DEEPA SHAH  
M.D., D.M.R.E  
CONS. RADIOLOGIST

DR UMA MEHTA  
D.M.R.D. F.R.C.R  
CONS. RADIOLOGIST

DR NIMISH SHARMA  
D.M.R.D. (D.N.B.)  
CONS. RADIOLOGIST

DR VRUSHTI GANDHI  
M.D. RADIODIAG.  
CONS. RADIOLOGIST

DR RAVINA CHAUHAN  
M.D. RADIODIAG.  
CONS. RADIOLOGIST

Note: This is only a radiological impression and not the final diagnosis. All diagnostic modalities have their own limitations. Therefore radiological modality report should be interpreted in correlation with clinical and pathological findings.

FOR RADIOLOGY REPORTS ONLY



**Marengo CIMS**  
Hospital



JCI (USA)

NABH

Certificate No. MC-3049  
NABL

www.cims.org

CIMS Hospital

Patient's Name : SONAL P SAGAR  
Reg. No. (IP/OP): HC-377010  
Referred By Dr. : CIMS

Age, Sex : 28Y/F  
Date : 25/07/2022

**USG OF ABDOMEN & PELVIS**

**LIVER:** Liver is normal in size and echotexture. No evidence of focal SOL or dilatation of IHBR seen. Porta hepatis appear normal.

**GALLBLADDER:** Gallbladder appeared normal. No calculus or mass lesion seen.

**PANCREAS:** Visualised pancreas appeared normal in size and echotexture. No focal lesion, mass or pancreatitis.

**SPLEEN:** Spleen appears normal in size and echotexture.

**PARAAORTIC REGION:** Aorta grossly appeared normal. No paraaortic lymphnodes seen.

**KIDNEYS:** Both kidneys appear normal in size, shape and in position.

Two calculi are seen in right kidney at mid & lower pole measuring 4mm each.

Left kidney shows 3mm size calculus in mid calyx.

Cortex and collecting system of both kidneys appeared normal.

No obstructive uropathy on either side.

Right kidney: 88x33mm. Left kidney: 96x39mm.

**URINARY BLADDER:** Bladder appeared normal. No calculus or mass lesion is seen.

**UTERUS:** Uterus appears normal in size and measures 65x30x37mm.

Uterus shows homogenous endometrial and myometrial echotexture.

Endometrial thickness appears normal and measures 5mm.

No fibroid or GS seen.

**OVARIES:** Both ovaries appear normal. No adnexal mass lesion seen on either side.

Right ovary: 38x16mm. Left ovary: 42x14mm.

No evidence of free fluid or collection is seen in peritoneal spaces.

Normal small bowel peristalsis noted.

**COMMENTS:** Appearance suggests,

- Bilateral few small non-obstructing renal calculi as described.

Kindly correlate clinically.

DR KIRTAN SHAH  
M.D. RADIOLOG.

DR DEEPA SHAH  
M.D., D.M.R.E

DR UMA MEHTA  
D.M.R.D. F.R.C.R

DR NIMISH SHARMA  
D.M.R.D. (D.N.B.)

DR VRUSHTI GANDHI  
M.D. RADIOLOG.

DR RAVINA CHAUHAN  
M.D. RADIOLOG.

CONS. RADIOLOGIST

CONS. RADIOLOGIST

CONS. RADIOLOGIST

CONS. RADIOLOGIST

CONS. RADIOLOGIST

CONS. RADIOLOGIST

Note: This is only a radiological impression and not the final diagnosis. All diagnostic modalities have their own limitations. Therefore radiological modality report should be interpreted in correlation with clinical and pathological findings.

FOR RADIOLOGY REPORTS ONLY