

## PHYSICIAN CONSULTATION

DATE:- 12-02-2022

NAME:- Aditya Ashish

DOB:- 08-08-1991

AGE:- 30 yrs.

SEX:- Male

HEIGHT:- 171 cms

WEIGHT:- 71 kgs

BP READING:- 114/76 mm Hg

PULSE:- 80/min

MEDICATION:- NO

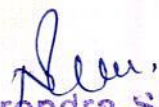
  
Dr. Narendra Shah  
G-4383 M.D



Addiyg. Ash'shik

12-2-22

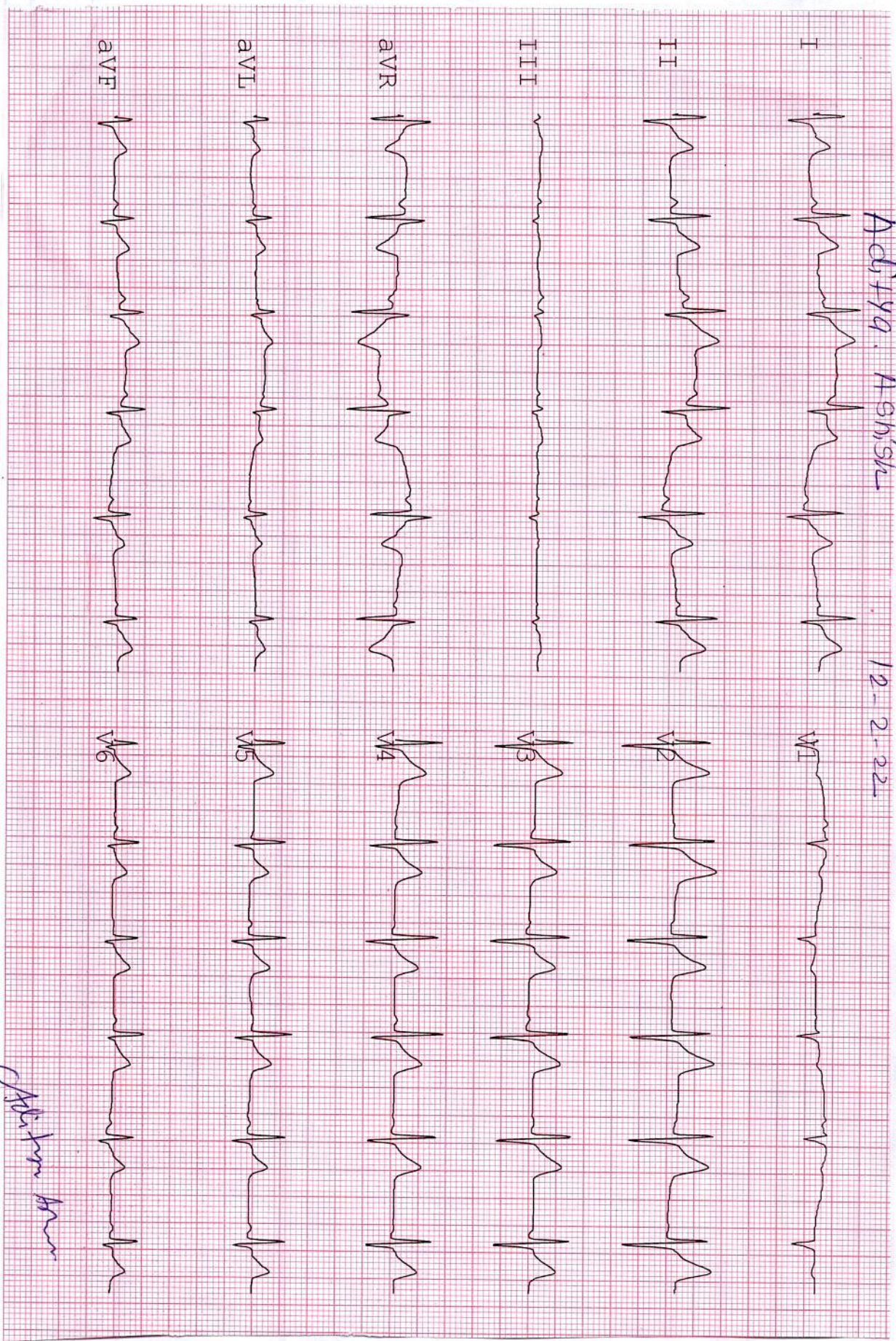

Ash'shik from

Shah

Rate was P 80

Dr. Narendra Shah  
M.D.  
G-4383

# Computerised Stress Test Report

NAME: ADITYA ASHISH ID: 1284 Summary report PROTOCOL: Bruce REF. BY: BOB  
AGE/GENDER: 30 yrs/MALE HEIGHT: 171 cm. WEIGHT: 64 Kg. DATE/TIME: 12-02-2022 10:22 SMOKER: Non Smoker

## Test Results

Protocol	: Bruce	Max Work Load	: 9.75	BMI	: 22
Target HR	: 190 (161) bpm	Exer. Time	: 8:42min	Max RPP(1000)	: 23.328
Maximum HR	: 162 (85 %) bpm	Recov. Time	: 6.6min	Max BP	: 144/86 mmHg

Reason for termination :  
Target heart rate achieved

Indication :  
Good exercise tolerance capacity

HR Response to Exercise :  
Normal appropriate response

BP Response to Exercise :  
Resting normal BP - normal response

Overall Impression :  
Normal stress test

Comment :  
Test Negative For Exercise Inducible Ischemia.

Resting ECG :  
Normal

Chest Pain :  
None

ST Changes :  
None

Arrhythmias :  
None

History : None

Medication :  
None

*Aditya*

Dr. Narendra Shah  
G-4383  
M.D.



# Computerised Stress Test Report

NAME: ADITYA ASHISH  
AGE/GENDER: 30 yrs/MALE

ID: 1284  
HEIGHT: 171 cm.  
WEIGHT: 64 Kg.

Summary report  
PROTOCOL: Bruce  
DATE/TIME: 12-02-2022 10:22

REF. BY: BOB  
SMOKER: Non Smoker

Stage	Time Min:Sec	HR bpm	BP mmHg	Speed (mph)/G rate (%)	Load METS	RPP 1000	II	V2	V5
Supine	00:12	80	114/76	0.00/0.0	1.0	9.12	2.8/1.9	3.2/2.3	1.8/1.2
Standing	00:18	79	114/76	0.00/0.0	1.0	9.006	2.8/2.0	3.2/2.4	1.6/1.2
Hyperv	00:18	83	114/76	0.00/0.0	1.0	9.462	2.8/1.7	3.2/2.3	1.5/1.3
Exer : 1/7	03:00	113	126/78	1.70/10.0	4.5	14.238	4.2/2.9	4.2/3.2	3.6/3.2
Exer : 2/7	03:00	135	134/80	2.50/12.0	7.0	18.09	3.6/3.4	2.4/2.7	4.0/3.6
Exer : 3/7	02:42	161	144/84	3.40/14.0	9.7	23.184	3.9/4.1	4.2/4.2	3.7/4.2
Peak	08:42	162	144/84	3.40/14.0	9.7	23.328	4.7/4.1	3.3/4.0	4.0/3.8
Recovery	01:00	139	130/82	0.00/0.0	1.0	18.07	5.8/6.2	4.9/6.1	4.9/5.3
Recovery	02:00	121	130/82	0.00/0.0	1.0	15.73	5.1/5.0	4.4/4.2	4.4/4.4
Recovery	03:00	113	130/82	0.00/0.0	1.0	14.69	3.5/3.3	3.7/3.6	3.3/3.1
Recovery	04:00	107	120/80	0.00/0.0	1.0	12.84	2.4/2.1	2.2/1.9	2.1/1.9
Recovery	05:00	105	120/80	0.00/0.0	1.0	12.6	1.9/1.6	1.7/1.5	1.7/1.6
Recovery	06:00	109	120/80	0.00/0.0	1.0	13.08	1.7/1.3	1.5/1.6	1.6/1.2
Recovery	06:06	99	120/80	0.00/0.0	1.0	11.88	1.9/1.9	2.2/2.0	1.6/1.2

*Aditya Ashish*

NAME : ADITYA ASHISH ID : 1284  
 AGE/GENDER : 30 yrs/MALE BP : 114/76mmHg  
 DATE/TIME : 12-02-2022 10:22 HR : 85bpm  
 PROTOCOL : Bruce STAGE : Supine  
 STAGE TIME : 00:12  
 Linked Median Report  
 SPEED/GRADE : 0.00/0.0  
 POSIT J at 80 msec  
 GAIN : 1X  
 STL in mm  
 STS in mm/sec

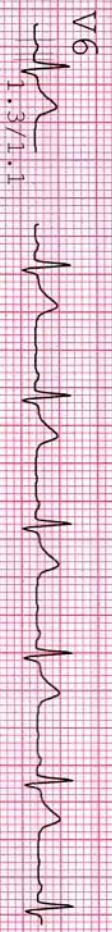
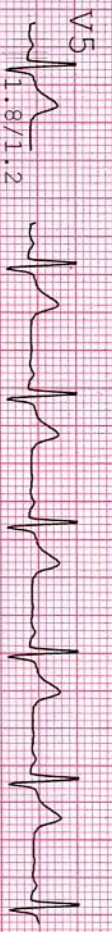
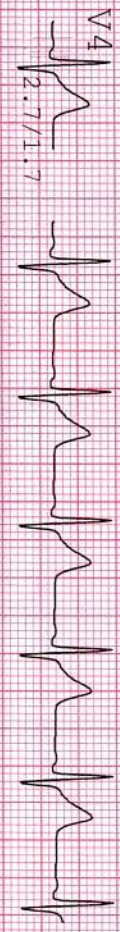
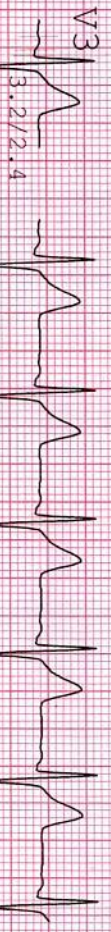
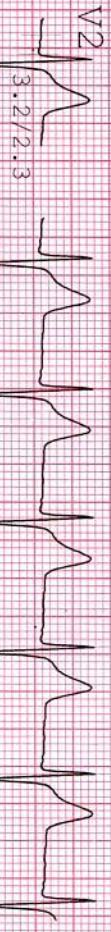
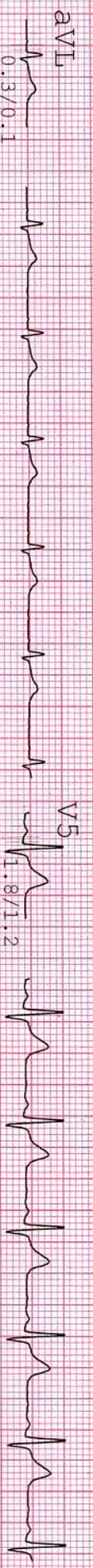
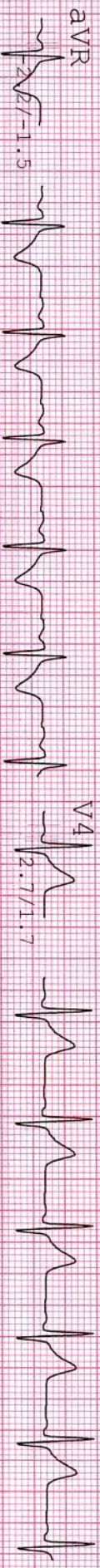
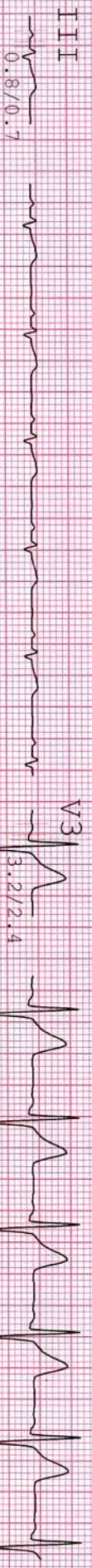
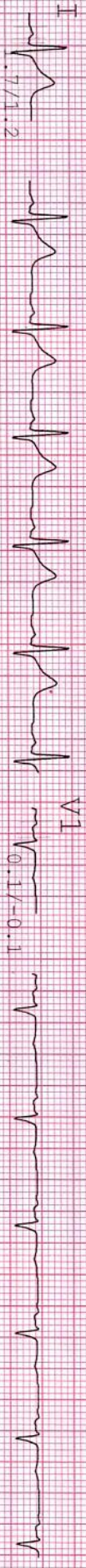

*Aditya*

NAME : ADITYA ASHISH ID : 1284  
 AGE/GENDER : 30 yrs/MALE BP : 114/76mmHg  
 DATE/TIME : 12-02-2022 10:22 HR : 80bpm  
 PROTOCOL : Bruce STAGE : Standing  
 STAGE TIME : 00:18  
 Linked Median Report  
 SPEED/GRADE : 0.00/0.0  
 POST J at 80 msec  
 GAIN : 1X  
 STL in mm  
 STS in mm/sec

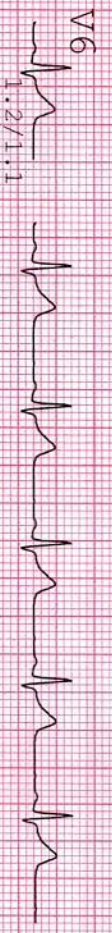
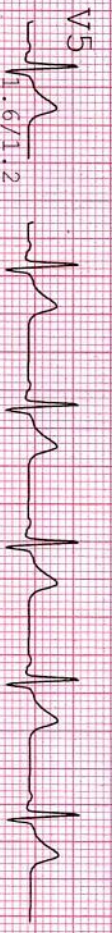
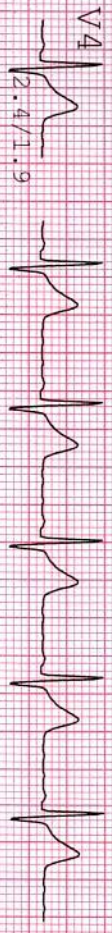
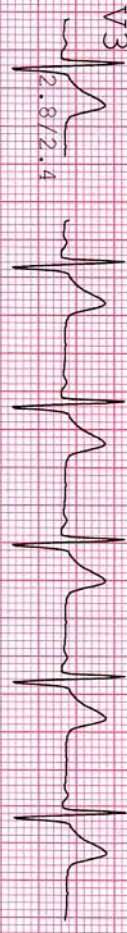
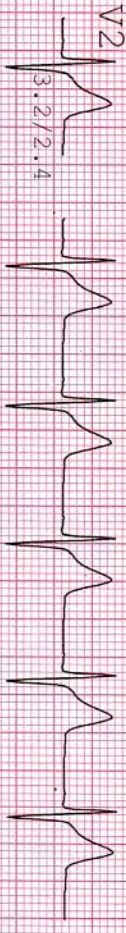
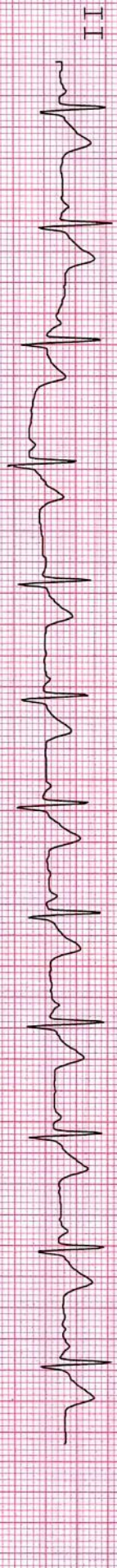
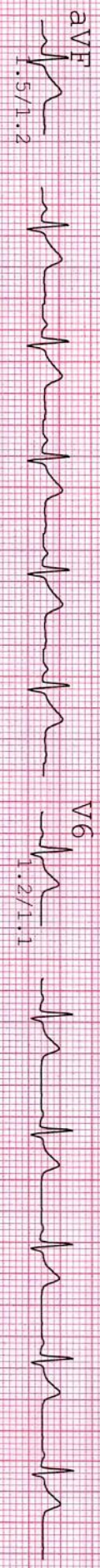
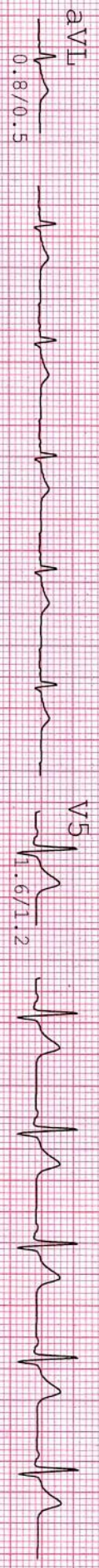
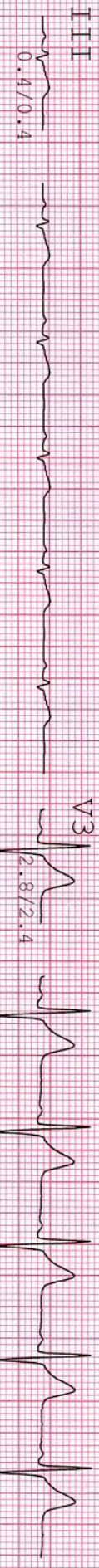
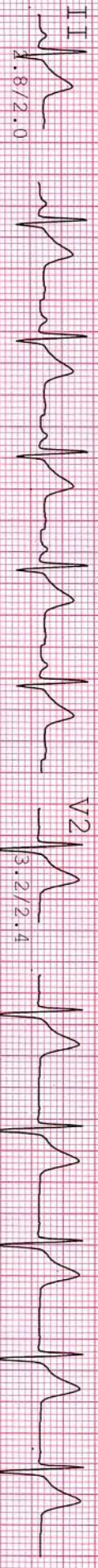

NAME : ADITYA ASHISH ID : 1284  
 AGE/GENDER : 30 yrs/MALE BP : 114/76mmHg  
 DATE/TIME : 12-02-2022 10:22 HR : 83bpm  
 PROTOCOL : Bruce STAGE : HyperV  
 STAGE TIME : 00:18  
 Linked Median Report  
 SPEED/GRADE : 0.00/0.0  
 POST J at 80 msec  
 GAIN : 1X  
 STL in mm  
 STS in mm/sec

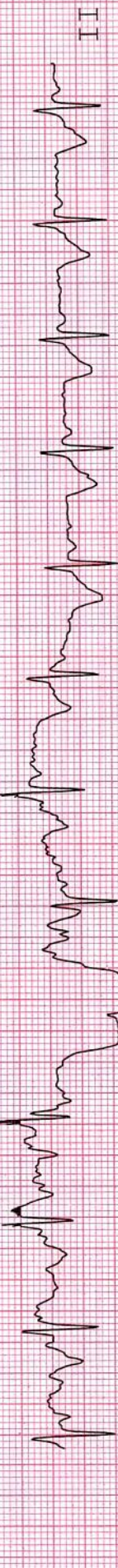
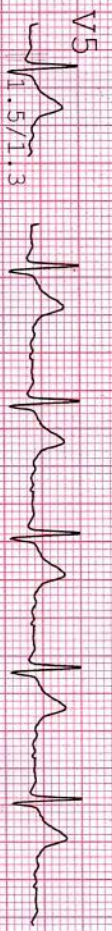
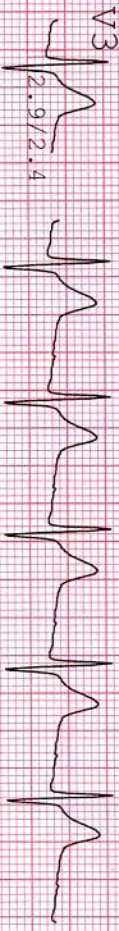
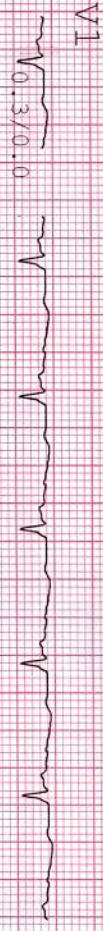
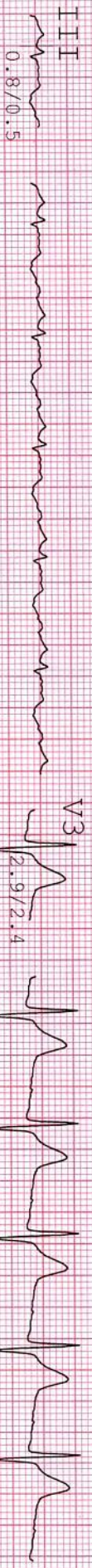

⏏

NAME : ADITYA ASHISH ID : 1284  
 AGE/GENDER : 30 Yrs/MALE BP : 126/78mmHg  
 DATE/TIME : 12-02-2022 10:22 HR : 118bpm  
 PROTOCOL : Bruce STAGE : Exer : 1/7  
 STAGE TIME : 03:00 Linked Median Report  
 SPEED/GRADE : 1.70/10.0  
 POST J at 80 msec STL in mm  
 GAIN : 1X  
 STS in mm/sec

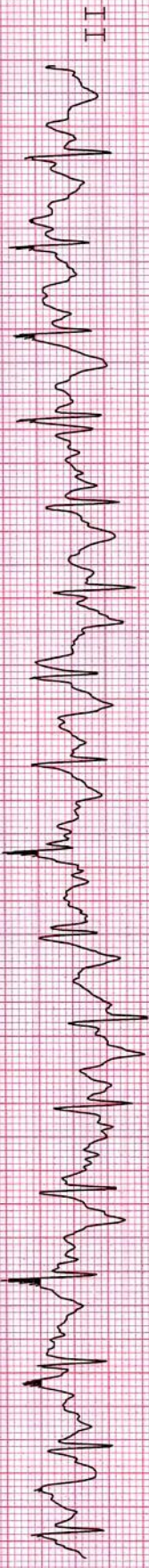
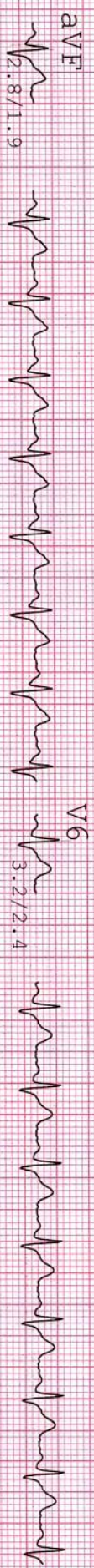
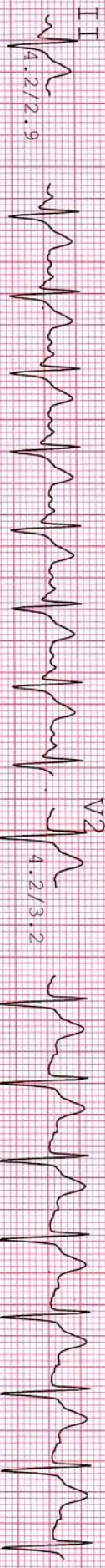
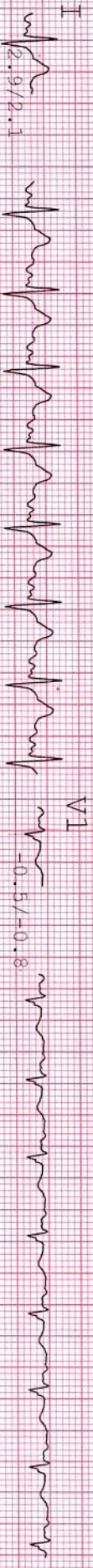



NAME : ADITYA ASHISH ID: 1284  
 AGE/GENDER: 30 yrs/Male BP: 134/80mmHg  
 DATE/TIME: 12-02-2022 10:22 HR: 141bpm  
 PROTOCOL: Bruce STAGE: Exer: 2/7  
 STAGE TIME: 03:00  
 Linked Median Report  
 SPEED/GRADE: 2.50/12.0  
 POST J at 80 msec  
 GAIN: 1X  
 STL in mm  
 STS in mm/sec

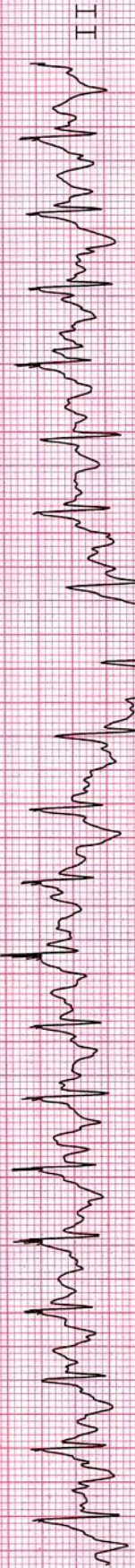
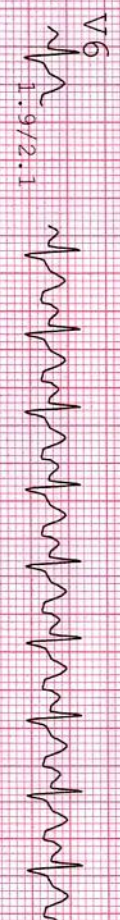
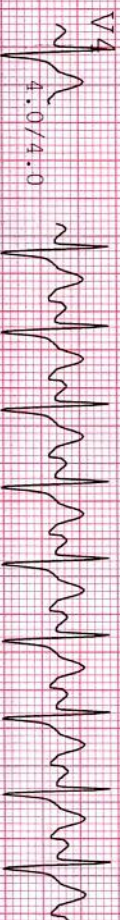
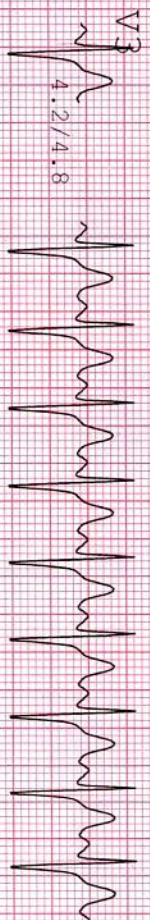
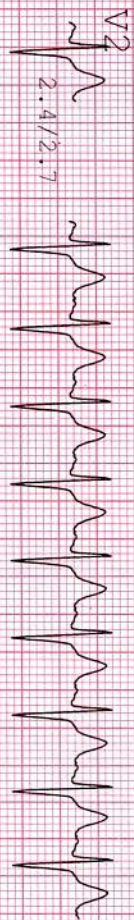
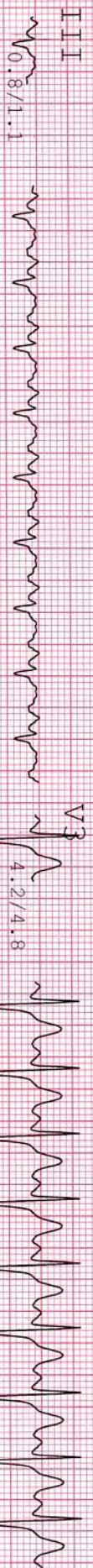
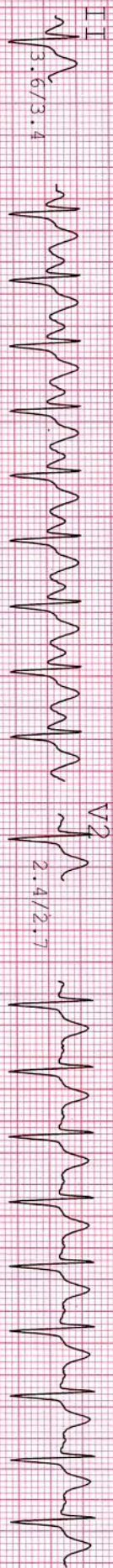

NAME : ADITYA ASHISH ID : 1284  
 AGE/GENDER : 30 yrs/MALE BP : 144/84mmHg  
 DATE/TIME : 12-02-2022 10:22 HR : 162bpm  
 PROTOCOL : Bruce STAGE : Exer : 3/7  
 STAGE TIME : 02:42  
 Linked Median Report  
 SPEED/GRADE : 3.40/14.0  
 POST J at 80 msec  
 GAIN : 1X  
 STL in mm  
 STS in mm/sec

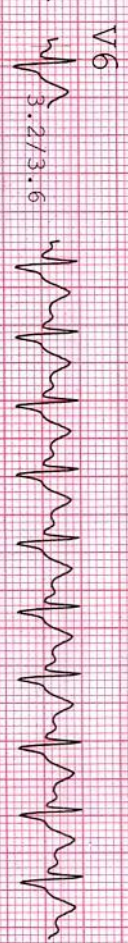
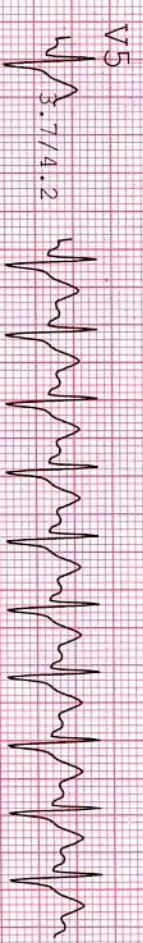
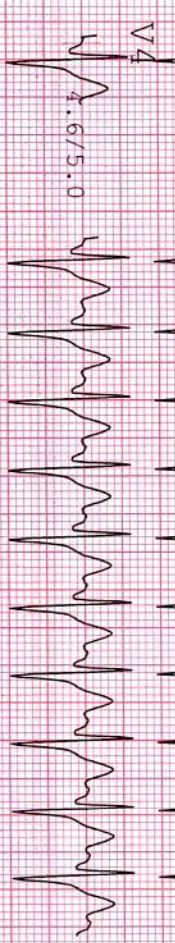
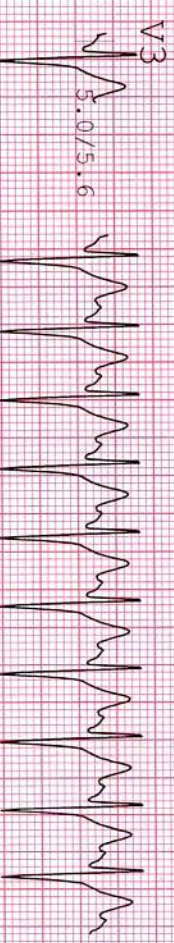
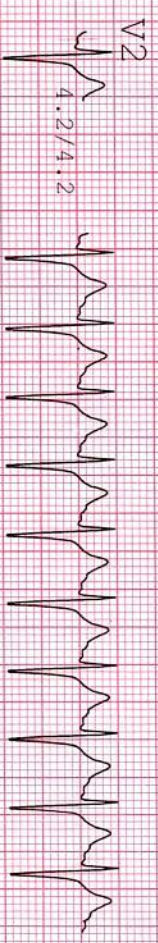
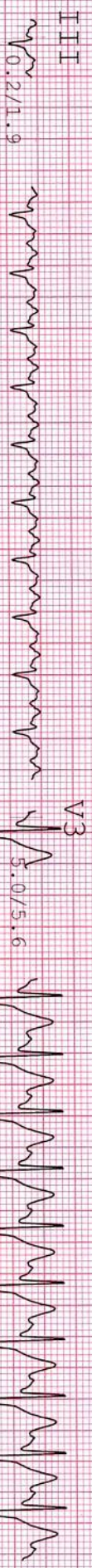
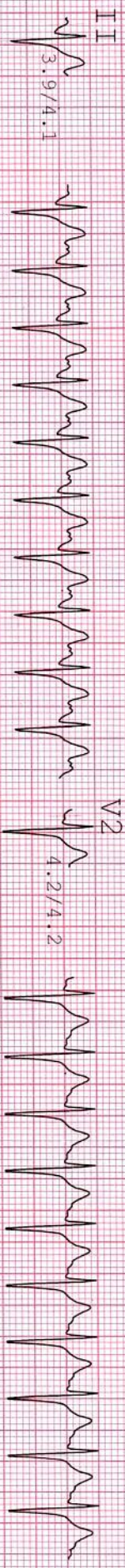
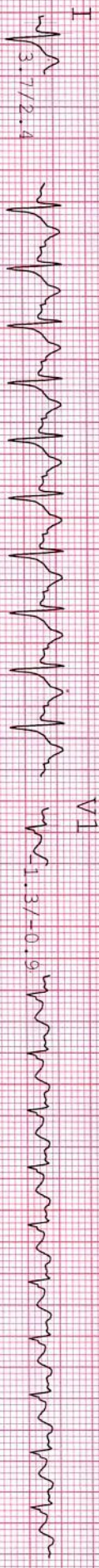

NAME : ADITYA ASHISH  
AGE/GENDER : 30 yrs/MALE  
DATE/TIME : 12-02-2022 10:22

ID : 1284  
BP : 144/84mmHg  
HR : 160bpm

PROTOCOL : Bruce  
STAGE : Peak  
STAGE TIME : 00:06

Linked Median Report  
SPEED/GRADE : 3.40/14.0  
POST J at 80 msec

GAIN : 1X  
STL in mm  
STS in mm/sec

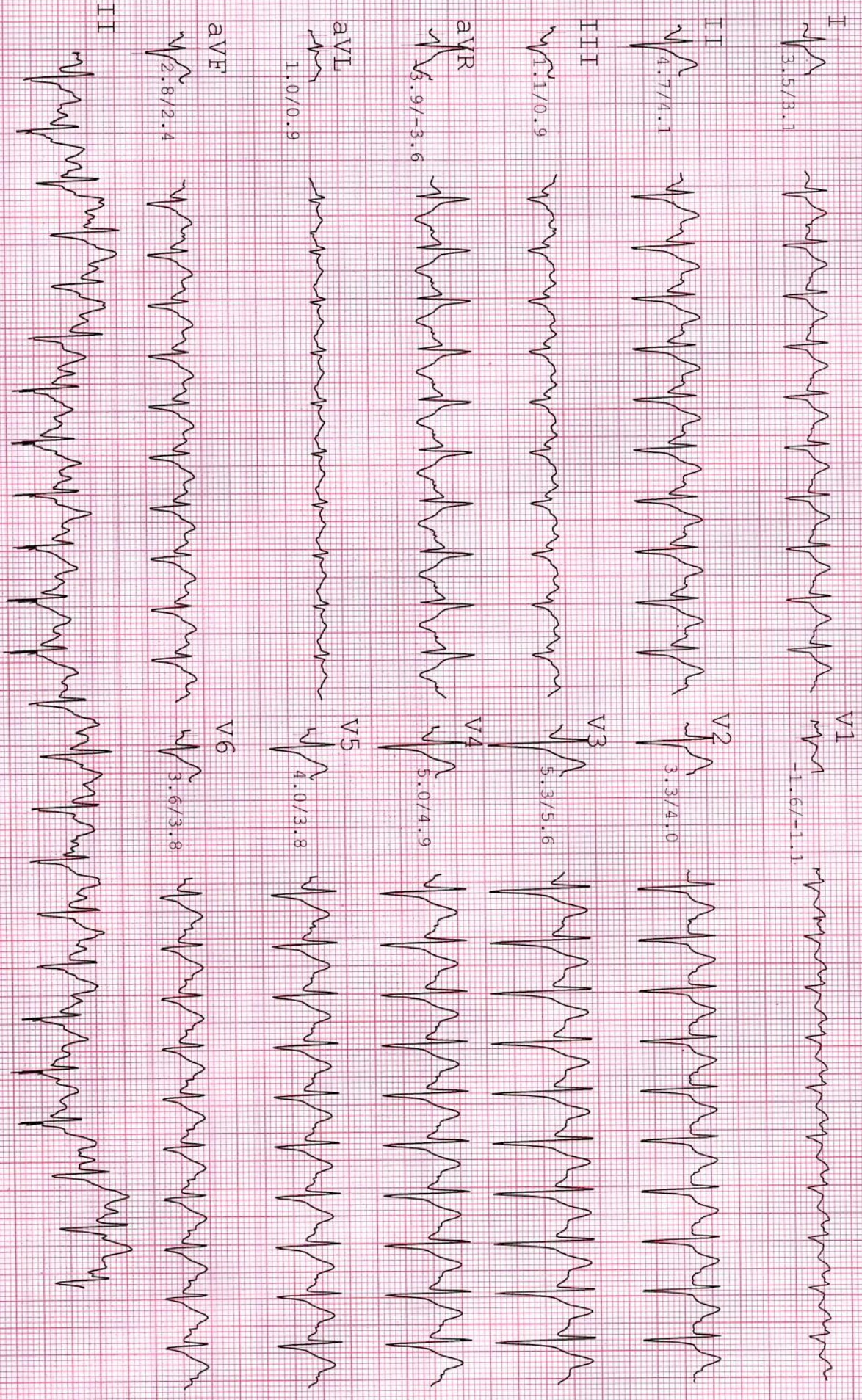

NAME : ADITYA ASHISH  
AGE/GENDER : 30 Yrs/MALE  
DATE/TIME : 12-02-2022 10:22

ID : 1284  
BP : 130/82mmHg  
HR : 118bpm

PROTOCOL : Bruce  
STAGE : Recovery  
STAGE TIME : 03:00  
Linked Median Report  
SPEED/GRADE : 0.00/0.0  
POST J at 80 msec  
GAIN : 1X  
STL in mm  
STL in mm/sec

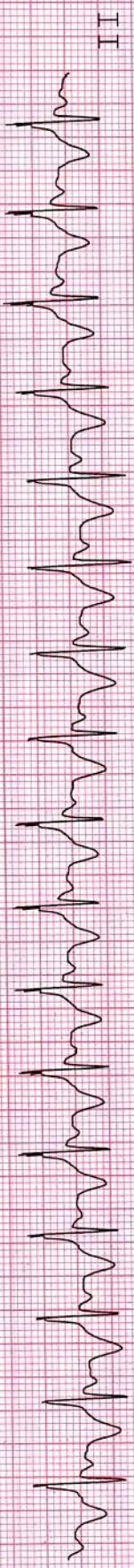
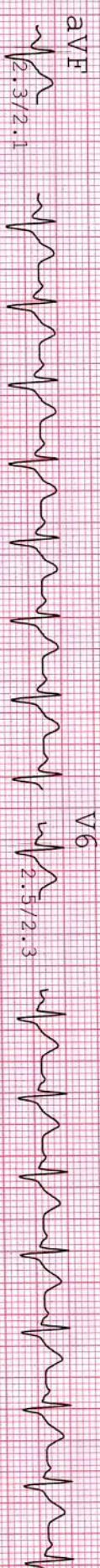
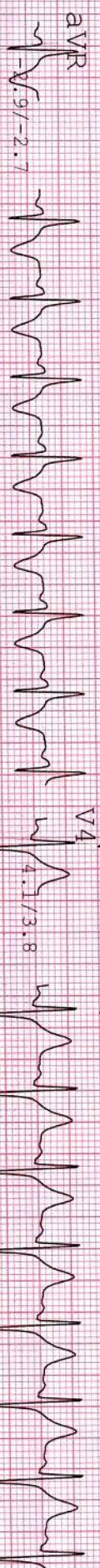
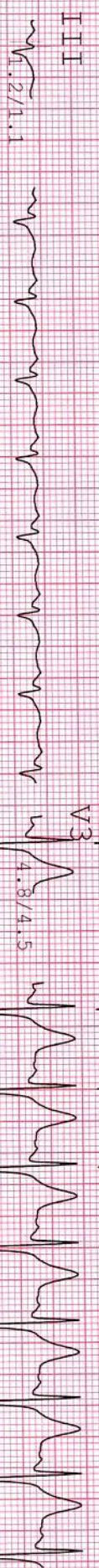
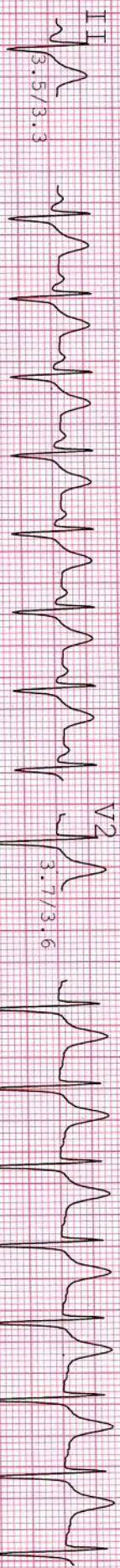
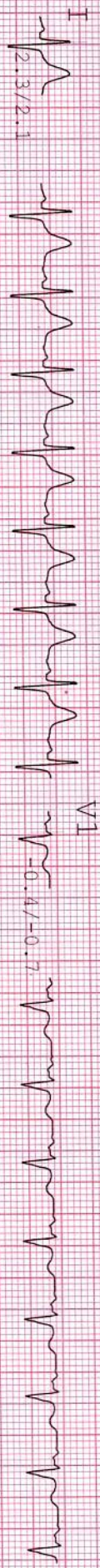

NAME : ADITYA ASHISH ID : 1284  
 AGE/GENDER : 30 yrs/MALE BP : 120/80mmHg  
 DATE/TIME : 12-02-2022 10:22 HR : 99bpm  
 PROTOCOL : Bruce STAGE : Recovery  
 STAGE TIME : 06:00  
 Linked Median Report  
 SPEED/GRADE : 0.00/0.0  
 POST J at 80 msec  
 GAIN : 1X  
 STL in mm  
 STS in mm/sec

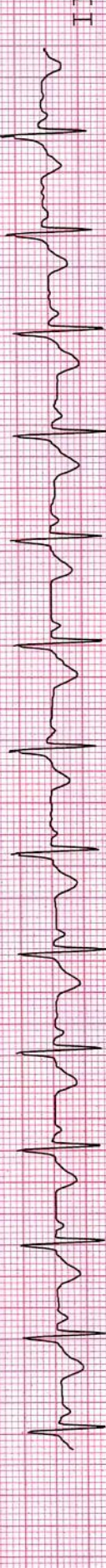
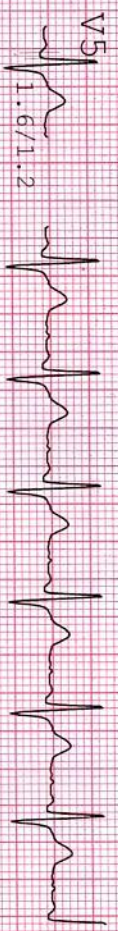
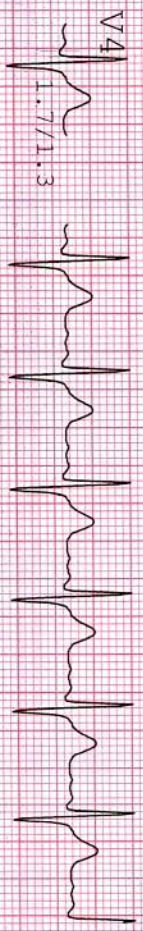
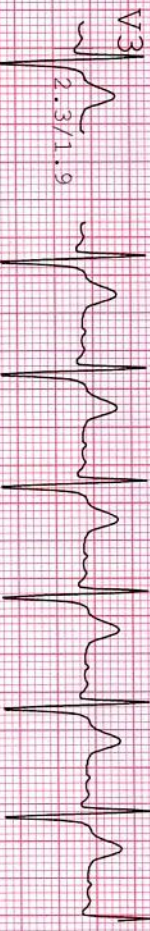
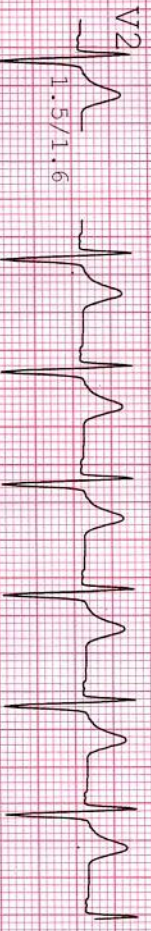
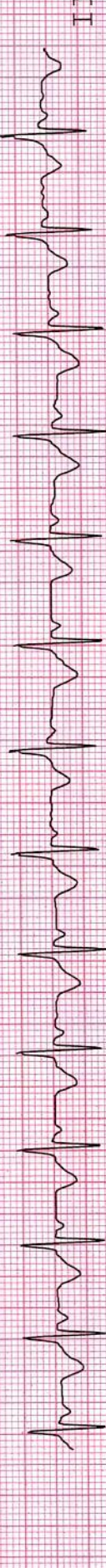
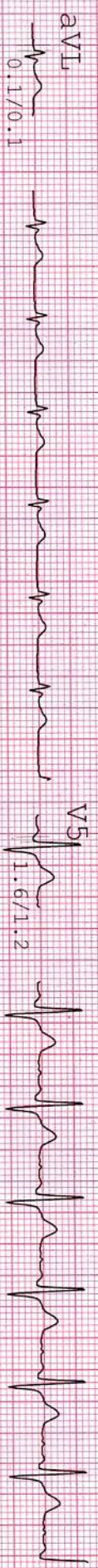
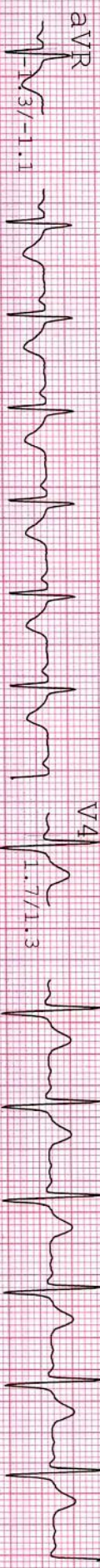

# Certificate Of Registration



This is to Certify that the Management System of

## CORPORATE CARE

O-5, MARUTI TOWER, SHIVRANJANI CROSS ROAD,

Scope: PROVIDING DIAGNOSTIC

has been assessed and registered by EC ELITE Certification, Pvt. Ltd.

## ISO 9001:2015 Quality Management

Certificate Number: EC/0005/0721C/17759

Certificate Issue Date: 20.07.2021

Certificate Expiry Date: 19.07.2024

1st Sur. Due on: 19.06.2022

2nd Sur. Due on: 19.06.2023

Director:

This Certificate is issued in accordance with the standard procedure for certification under the scope of activity as mentioned in writing to the certificate holder. It is issued subject to the continued availability of access to the organization's premises for the purpose of assessment and surveillance. The terms & conditions of this certificate are properly understood and accepted by the certificate holder.

EC ELITE

C-51

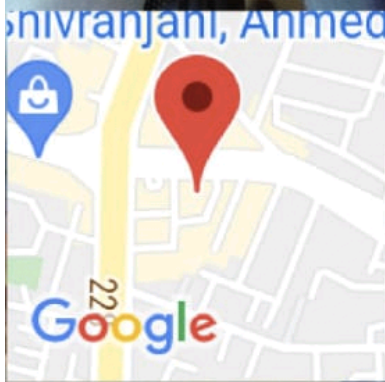

## Ahmedabad, Gujarat, India

1, Surendra Mangaldas Rd, Shivranjani, Bimanagar, Ambawadi, Ahmedabad, Gujarat 380015, India



Lat 23.023942°

Long 72.531274°

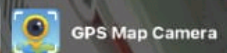
12/02/22 09:38 AM





**भारतीय विशिष्ट पहचान प्राधिकरण**  
**भारत सरकार**  
**Unique Identification Authority of India**  
**Government of India**

नामांकन क्रम/Enrolment No.: 0000/004 12/40065

Download Date: 07/08/2017  
Generation Date: 10/07/2017

To  
आदित्य आशीष  
Aditya Ashish  
C/O, Kamlesh Prasad  
Vill - Simra  
Ps - Sakra  
Semra  
Muzaffarpur Keshopur  
Bihar - 843104  
7026776611

Valid throughout India



**आपका आधार क्रमांक / Your Aadhaar No. :**  
**7822 8575 7562**  
**मेरा आधार, मेरी पहचान**

---

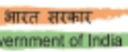

**भारत सरकार**  
**Government of India**



आदित्य आशीष  
Aditya Ashish  
जन्म तिथि/DOB: 08/08/1991  
पुरुष / MALE



**7822 8575 7562**  
**मेरा आधार, मेरी पहचान**

**सूचना**

- **आधार** पहचान का प्रमाण है, नागरिकता का नहीं।
- पहचान का प्रमाण ऑनलाइन ऑथेंटिकेशन द्वारा प्राप्त करें।
- यह एक इलेक्ट्रॉनिक प्रक्रिया द्वारा बना हुआ पत्र है।

**INFORMATION**

- **Aadhaar** is a proof of identity, not of citizenship.
- To establish identity, authenticate online.
- This is electronically generated letter.



- **आधार** देश भर में मान्य है।
- **आधार** अविष्य में सरकारी और गैर-सरकारी सेवाओं का लाभ उठाने में उपयोगी होगा।
- **Aadhaar** is valid throughout the country.
- **Aadhaar** will be helpful in availing Government and Non-Government services in future.

**भारतीय विशिष्ट पहचान प्राधिकरण**  
**Unique Identification Authority of India**

**पता:**  
कमलेश प्रसाद, गांव - सिमरा, बाना  
- सकरा, सिमरा, मुजफ्फरपुर,  
बिहार - 843104

**Address:**  
C/O, Kamlesh Prasad, Vill -  
Simra, Ps - Sakra, Semra,  
Muzaffarpur,  
Bihar - 843104

**7822 8575 7562**

1947  help@uidai.gov.in  www.uidai.gov.in

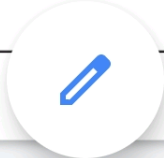

**NAME : AADITYA ASHISH**

**ID : PO.842**

**DATE : 12/02/2022**

## **X-RAY REPORT**

### **X-RAY CHEST (PA VIEW):**

- Both lungs fields appear normal.
- No evidence of Koch's lesion, collapse or consolidation.
- Cardiac size, shape and borders appear within normal limits.
- Both costo-phrenic angles appear normal – s/o no evidence of pleural effusion.
- Both domes, mediastinum and bony thoracic cage outlines appear normal.

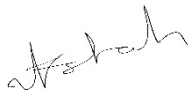

Dr. VIKRAM SHAH  
(MD, RADIOLOGY)





\* 7 7 5 2 \*

Patient Name : Aditya Ashish  
Sample No.. : 7752  
Referred : Bank Of Baroda

Age/Sex : 30 Years/Male  
Registration On:12/02/2022/10:13  
Approved On : 12/02/2022 17:24

## THYROID FUNCTIONS

<u>TEST</u>	<u>RESULT</u>	<u>UNIT</u>	<u>NORMAL VALUE</u>
Serum T3 :	<b>1.26</b>	ng/dl	0.60 - 1.80 ng/dl
Serum T4 :	<b>8.7</b>	microgm/dl	4.50 - 10.9 microgm/dl
Serum T.S.H :	<b>2.04</b>	microU/ml	0.35 - 5.55 microU/ml

### COMMENTS :

TSH levels may be affected by acute illness and drugs like doapamine and gluco corticoids.  
Low or undetectable TSH is suggestive of Grave~s disease  
TSH between 5.5 to 15.0 with normal T3 T4 indicates impaired thyroid hormone or subclinical hypothyroidism or normal T3 T4 with slightly low TSH suggests subclinical Hyperthyroidism.  
TSH suppression does not reflect severity of hyperthyroidism therefore , measurement of FT3 ,FT4 is important.  
FreeT3 is first hormone to increase in early Hyperthyroidism.  
Only TSH level can prove to be misleading in patients on treatment. Therefore FreeT3 , FreeT4 along with TSH should be checked.  
During pregnancy clinically T3 T4 can be high and TSH can be slightly low



**Pathologist**  
**Dr.Pravin Shah**  
**(M.D.Path) G-15478**



Patient Name : Aditya Ashish  
Sample No.. : 7752  
Referred : Bank Of Baroda

Age/Sex : 30 Years/Male  
Registration On:12/02/2022/10:13  
Approved On : 12/02/2022 14:28

## COMPLETE BLOOD CHEMISTRY

<u>Test</u>	<u>Result</u>	<u>Unit</u>	<u>Normal Range</u>
Fasting Blood Sugar	: 98.11	mg/dl	70-110
S. Cholesterol	: 181.56	mg/dl	Desirable : < 200 Borderline High : 200 - 239 High : > 240
Serum Triglycerides	: <b>342.95</b>	mg/dl	Normal : Normal < 150 Borderline : 150 - 199 High : > 200
HDL Cholesterol	: 46.74	mg/dl	40 - 60 mg/dl
Serum LDL Cholesterol (Calculated)	: 66.23	mg/dl	Up to 150
Cholesterol/HDLC Ratio (Calculated)	: 3.88	mg/dl	Up to 5.0
Serum VLDL Cholesterol (Calculated)	: <b>68.59</b>	mg/dl	Up to 35
LDLC/HDLC Ratio (Calculated)	: 1.42	mg/dl	Up to 3.4
Total Lipid (Calculated)	: 787.48	mg/dl	400 - 1000 mg/dl
Sr. Creatinine	: 1.10	mg/dl	0.6 - 1.2 mg/dl
Blood Urea	: 20.74	mg/dl	10 - 50 mg/dl
Sr. Uric Acid	: 7.13	mg/dl	3.2 - 7.2 mg/dl
S. Bilirubin (Total)	: 0.65	mg/dl	up to 1.2
S. Bilirubin (Direct)	: 0.12	mg/dl	up to 0.2
S. Bilirubin (Indirect)	: 0.53	mg/dl	up to 1.0
SGOT	: 35.99	U/L	up to 40
SGPT	: <b>56.35</b>	U/L	up to 42
GGT	: 35.89	U/L	12 - 64
S. Alkaline Phosphatase	: 102	U/L	40 - 129
Total Proteins	: 7.35	g/dl	6.0 - 8.3
Albumin	: 4.94	g/dl	3.5 - 5.2



\* 7 7 5 2 \*

Patient Name : Aditya Ashish  
Sample No.. : 7752  
Referred : Bank Of Baroda

Age/Sex : 30 Years/Male  
Registration On:12/02/2022/10:13  
Approved On : 12/02/2022 14:28

Globulins	: 2.41	g/dl	2.4 - 3.7
AGRATIO	: 2.05		
HIV Result (By Elisa)	:Non-Reactive.		Non-Reactive.
HbSAg	:Negative.		Negative.



**Pathologist**  
**Dr.Pravin Shah**  
**(M.D.Path) G-15478**



Patient Name : Aditya Ashish  
Sample No.. : 7752  
Referred : Bank Of Baroda

Age/Sex : 30 Years/Male  
Registration On:12/02/2022/10:13  
Approved On : 12/02/2022 17:24

## Glycosylated HB - (HBA1C)

<b>Test</b>	<b>Result</b>	<b>Unit</b>	<b>Biological Ref Interval</b>
<b>HBA1C:</b> (Immunoturbidimetric)	4.5	%	Normal : $\leq 5.6$ Prediabetes : 5.7 - 6.4 Diabetes : $> 6.5$ <b><u>DIABETES CONTROL CRITERIA</u></b> 6 - 7 : Near Normal Glycemia < 7 : Goal 7 - 8 : Good Control > 8 : Action Suggested
<b>Mean Blood Glucose:</b>	82.45	mg/dl	

### Criteria for the diagnosis of diabetes

- HbA1c  $\geq 6.5$  \*  
Or
- Fasting plasma glucose  $>126$  gm/dL. Fasting is defined as no caloric intake at least for 8 hrs.  
Or
- Two hour plasma glucose  $\geq 200$ mg/dL during an oral glucose tolerance test by using a glucose load containing equivalent of 75 gm anhydrous glucose dissolved in water.  
Or.
- In a patient with classic symptoms of hyperglycemia or hyperglycemic crisis, a random plasma glucose  $\geq 200$  mg/dL. \*In the absence of unequivocal hyperglycemia, criteria 1-3 should be confirmed by repeat testing. American diabetes association. Standards of medical care in diabetes 2011. Diabetes care 2011;34;S11.

### Limitation of HbA1c

- In patients with Hb variants even analytically correct results do not reflect the same level of glycemic control that would be expected in patients with normal population. 2) Any cause of shortened erythrocyte survival or decreased mean erythrocyte survival or decreased mean erythrocyte age eg. hemolytic diseases, pregnancy, significant recent/chronic blood loss etc. will reduce exposure of RBC to glucose with consequent decrease in HbA1c values. 3) Glycated HbF is not detected by this assay and hence specimens containing high HbF ( $>10\%$ ) may result in lower HbA1c values than expected.

Page 4 of 9



**Pathologist**  
**Dr. Pravin Shah**  
**(M.D.Path) G-15478**



\* 7 7 5 2 \*

Patient Name : Aditya Ashish  
Sample No.. : 7752  
Referred : Bank Of Baroda

Age/Sex : 30 Years/Male  
Registration On:12/02/2022/10:13  
Approved On : 12/02/2022 17:24

## URINE EXAMINATION

### PHYSICAL :

Colour - **Pale Yellow**  
Deposits - **Absent**  
Transparency - **Clear**  
Reaction - **Acidic**  
Sp. Gravity - **1.005**

### CHEMICAL :

Albumin - **Absent**  
Sugar - **Absent**  
Bile Salts - **Absent**  
Bile Pigments - **Absent**

### MICROSCOPIC: ( After centrifugation at 2000 r.p.m. for 5 minutes )

Pus Cells - **Ocassional** /h.p.f.  
Red Cells - **Not seen** /h.p.f.  
Epithelial Cells - **2 - 3** /h.p.f.  
Casts - **Not seen**/l.p.f.  
Crystals - **Not seen**  
Amorphous - **Not seen**

Page 5 of 9



**Pathologist**  
Dr.Pravin Shah  
(M.D.Path) G-15478



\* 7 7 5 2 \*

Patient Name : Aditya Ashish  
Sample No.. : 7752  
Referred : Bank Of Baroda

Age/Sex : 30 Years/Male  
Registration On:12/02/2022/10:13  
Approved On : 12/02/2022 14:28

## BLOOD GLUCOSE ESTIMATION

<u>TEST</u>	<u>RESULT</u>	<u>UNIT</u>	<u>NORMAL VALUES</u>
Fasting Blood Glucose	: 98.11	mg/dl	70 - 110mg/dl
Post-Prandial Blood Glucose	: 111.81	mg/dl	80 - 140mg/dl



**Pathologist**  
**Dr.Pravin Shah**  
**(M.D.Path) G-15478**



Patient Name : Aditya Ashish  
Sample No.. : 7752  
Referred : Bank Of Baroda

Age/Sex : 30 Years/Male  
Registration On:12/02/2022/10:13  
Approved On : 12/02/2022 14:28

## RENAL FUNCTION

Specimen :SERUM

<u>Test</u>	<u>Result</u>	<u>Unit</u>	<u>Biological Ref. Interval</u>
<b>Sr. Creatinine:</b> (Modified Jaffe's)	1.10	mg/dl	0.6 - 1.2 mg/dl
<b>Urea:</b> (GLDH)	20.74	mg/dl	10 - 50 mg/dl
(Uricase-POD) <b>Blood Urea Nitrogen:</b> (Calculated)	9.69	mg/dl	08 - 23 mg/dl
<b>Bun/Creat Ratio:</b> (Calculated)	8.81		



**Pathologist**  
Dr.Pravin Shah  
(M.D.Path) G-15478



Patient Name : Aditya Ashish  
Sample No.. : 7752  
Referred : Bank Of Baroda

Age/Sex : 30 Years/Male  
Registration On:12/02/2022/10:13  
Approved On : 12/02/2022 13:49

## COMPLETE BLOOD COUNT

<u>Test</u>		<u>Result</u>	<u>Unit</u>	<u>Biological Ref. Interval</u>
<u>Sample</u> : EDTA				
<b><u>BLOOD COUNT</u></b>				
Hemoglobin	colorimetric	14.7	g/dL	13 - 17
R.B.C Count	Electrical impedance	<b>4.46</b>	mill/cmm	4.5 - 5.5
W.B.C Count	Electrical impedance	6.58	10 <sup>3</sup> /uL	4.0 - 10.0
Platelet Count	Electrical impedance	302.6	10 <sup>3</sup> /uL	150 - 450
<b><u>DIFFERENTIAL COUNT</u></b>				
Polymorphs	Microscopic	69	%	60 - 70
Lymphocytes	Microscopic	27	%	20 - 40
Eosinophils	Microscopic	02	%	1 - 6
Monocytes	Microscopic	02	%	2 - 10
Basophils	Microscopic	00	%	0 - 2
<b><u>BLOOD INDISES</u></b>				
HCT	Rbc Histogram	45.9	%	40 - 50
MCV	Calculated	102.9	fl	80 - 100
MCH	Calculated	33.1	pg	27 - 32
MCHC	Calculated	32.1	g/dl	32 - 36
RDW-CV	Calculated	13.3	%	10 - 16.5
<b><u>PERIPHERAL SMEAR EXAMINATION</u></b>				
SMEAR Platelets: Adequate				
<b><u>Erythrocyte sedimentation rate</u></b>				
ESR AT 1 hour	westergren	02	mm/Hour	00 - 15



**Pathologist**  
Dr.Pravin Shah  
(M.D.Path) G-15478





\* 7 7 5 2 \*

Patient Name : Aditya Ashish  
Sample No.. : 7752  
Referred : Bank Of Baroda

Age/Sex : 30 Years/Male  
Registration On:12/02/2022/10:13  
Approved On : 12/02/2022 16:53

## BLOOD GROUP

<u>Test</u>	<u>Result</u>
BLOOD GROUP	: " B "
RH GROUP	: POSITIVE.



**Pathologist**  
**Dr.Pravin Shah**  
**(M.D.Path) G-15478**

\*7752\*

Patient Name : Aditya Ashish  
Sample No.. : 7752  
Referred : Bank Of Baroda

Age/Sex : 30 Years/Male  
Registration On:12/02/2022/10:13  
Approved On : 14/02/2022 09:49

## USG WHOLE ABDOMEN

**Liver** is normal in size, shows homogenous parenchymal echoes and normal intrahepatic radicles. No focal lesion is seen. Portal vein is normal in calibre and shows normal colour flow.

**Gallbladder** is physiologically distended. No calculus or wall thickening seen. CBD is normal in calibre.

**Pancreas** is normal in size and echo texture. No diffuse or focal lesion seen.

**Spleen** is normal in size and homogenous in echo texture.

**Kidneys** are normally placed, normal in size, show normal thickness cortical tissue and normal sinus echoes. Cortico-medullary differentiation is well seen. Calculus of 5 mm seen in upper calyx & 6 mm in lower calyx of right kidney. A calculus of 4 mm is seen in lower calyx of left kidney. No hydronephrosis or renal mass seen.

**Aorta** is normal in calibre. No para-aortic or mesenteric lymph nodes seen.

**Urinary bladder** shows adequate distension. No evident calculus, wall thickening or mass seen.

**Prostate** is normal in size and homogenous in echotexture.

Bowel loops are unremarkable.

No ascites is seen.

### Impression:

**Bilateral non-obstructive renal calculi.  
No other significant abnormality is seen.**

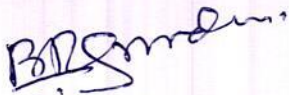

**Dr BHARAT GANDHI (M.D.)  
CONSULTANT RADIOLOGIST**



