



NABH PRE ACCREDITATION
ENTRY LEVEL HOSPITAL
PEH-2018-0537



**SURANA SETHIA HOSPITAL
AND RESEARCH CENTRE
CHARITABLE**

Chembur | Malad | Bhiwandi | Navi Mumbai

NAME : ABHISHEK GUPTA (38Y/M)
REF. BY : SELF
TEST ASKED : T3-T4-TSH

SAMPLE COLLECTED AT :
(4000711424), SURANA SETHIA HOSPITAL, SION - TROMBAY
ROAD, SUMAN NAGAR, CHEMBUR, MUMBAI, MAHARASHTRA
400071, 400071

TEST NAME	TECHNOLOGY	VALUE	UNITS	REFERENCE RANGE
TOTAL TRIIODOTHYRONINE (T3)	C.L.I.A	84	ng/dl	60-200
TOTAL THYROXINE (T4)	C.L.I.A	5	µg/dl	4.5-12
THYROID STIMULATING HORMONE (TSH)	C.L.I.A	1.76	µIU/ml	0.3-5.5

Comments : SUGGESTING THYRONORMALCY

Please correlate with clinical conditions.

Method :

T3 - Competitive Chemi Luminescent Immuno Assay

T4 - Competitive Chemi Luminescent Immuno Assay

TSH - SANDWICH CHEMI LUMINESCENT IMMUNO ASSAY

Sample Collected on (SCT) : 28 May 2022 09:50

Sample Received on (SRT) : 28 May 2022 13:05

Report Released on (RRT) : 28 May 2022 15:30

A Social Venture of

SURANA CHARITABLE TRUST

Regd. No. E 15635 With Charity Commissioner Mumbai

Income Exemption No. DIT (E) / MC / 80G / 524 / 2009 - 10. 12-A Registration No. TR/31324.

Sumannagar, Sion Trombay Road, Chembur, Mumbai - 400071 **Tel. : 022-3378 3378**

Email: info@suranasethiahospital.in Web : www.suranasethiahospital.com

Dr Vanita Rathu MD(Path)

Dr Sumanta Basak, DPB

Page: 1 of 2



NABH PRE ACCREDITATION
ENTRY LEVEL HOSPITAL
PEH-2018-0537



**SURANA SETHIA HOSPITAL
AND RESEARCH CENTRE
CHARITABLE**

Chembur | Malad | Bhiwandi | Navi Mumbai

NAME : ABHISHEK GUPTA (38Y/M)
REF. BY : SELF
TEST ASKED : HbA1c

SAMPLE COLLECTED AT :
(4000711424),SURANA SETHIA HOSPITAL,SION -
TROMBAY ROAD, SUMAN NAGAR, CHEMBUR,
MUMBAI, MAHARASHTRA 400071,400071

TEST NAME	TECHNOLOGY	VALUE	UNITS
HbA1c - (HPLC)	H.P.L.C	6.3	%

Reference Range :

Reference Range: As per ADA Guidelines

Below 5.7% : Normal
5.7% - 6.4% : Prediabetic
>=6.5% : Diabetic

Guidance For Known Diabetics

Below 6.5% : Good Control
6.5% - 7% : Fair Control
7.0% - 8% : Unsatisfactory Control
>8% : Poor Control

Method : Fully Automated H.P.L.C. using Biorad Variant II Turbo

AVERAGE BLOOD GLUCOSE (ABG)	CALCULATED	134	mg/dl
-----------------------------	------------	-----	-------

Reference Range :

90 - 120 mg/dl : Good Control
121 - 150 mg/dl : Fair Control
151 - 180 mg/dl : Unsatisfactory Control
> 180 mg/dl : Poor Control

Method : Derived from HbA1c values

Please correlate with clinical conditions.

-- End of report --

Sample Collected on (SCT) : 28 May 2022 09:50
Sample Received on (SRT) : 28 May 2022 13:05
Report Released on (RRT) : 28 May 2022 14:56

A Social Venture of
SURANA CHARITABLE TRUST

Regu. NO. E 15635 With Charity Commission of Mumbai / A1392

Income Tax Exemption No. DIT (E) / MC / 80G / 524 / 2009 - 10. 12-A Registration No. TR/31324.

Sumannagar, Sion Trombay Road, Chembur, Mumbai - 400071 **Tel. : 022-3378 3378**

Email: info@suranasethiahospital.in Web: www.suranasethiahospital.com

Dr Vanita Rathi MD(Path)

Dr Sumanta Basak, DPB



NABH PRE ACCREDITATION
ENTRY LEVEL HOSPITAL
PEH-2018-0537



**SURANA SETHIA HOSPITAL
AND RESEARCH CENTRE
CHARITABLE**

Chembur | Malad | Bhiwandi | Navi Mumbai

Patient Name : MR. GUPTA ABHISHEK .
Ordered Loc : Hospital clinic
Referred By : Dr.Mediwheel
Class : OPD
Current Loc :
Accession No : 22006548

IP / OP No : 1118272
Gender : Male Age : 38 Y 0 M 1 D
Vch No : 1345718
Received Dt : 28-May-2022 10:59
Reported On : 28-May-2022 15:22
Sample No : 22017541

COMPLETE HEAMOGRAM (C.B.C.)

<u>TEST DESCRIPTION</u>	<u>OBSERVED VALUE</u>	<u>REFERENCE RANGE\UNITS</u>
Haemoglobin	14.40	11.50 - 16.00 gm/dL
R.B.C.	4.74	4.00 - 6.00 Mill/C.mm.
P.C.V	42.30	37.00 - 47.00 %
M.C.V	89.24	78.00 - 100.00 fL
M.C.H	30.38	27.00 - 31.00 pg
M.C.H.C	34.04	32.00 - 36.00 %
RDW	12.8	11.0 - 15.0 %
Total W.B.C. Count	6200	4000 - 11000 /C.mm
<u>DIFFERENTIAL COUNT</u>		
Neutrophils	63	40 - 75 %
Eosinophils	4	1 - 6 %
Basophils	0	0 - 1 %
Lymphocytes	30	20 - 45 %
Monocytes	3	1 - 10 %
WBC MORPHOLOGY	Normal	
RBC MORPHOLOGY	Normal	
PLATELET COUNT	207	150 - 450
PLATELETS	Adequate	10 ³ /ul

** END OF REPORT **

Checked By
Provisional

Authorized By Technician

Printed By : SSSL on 28/05/2022 03:22:39PM

Dr. Pragati Pote
MB, DPB,
(Path & Bact)

A Social Venture of

SURANA CHARITABLE TRUST

Regd. No. E 15635 With Charity Commissioner Mumbai

Income Exemption No. DIT (E) / MC / 80G / 524 / 2009 - 10. 12-A Registration No. TR/31324.

Sumannagar, Sion Trombay Road, Chembur, Mumbai - 400071 **Tel. : 022-3378 3378**

Email: info@suranasethiahospital.in Web: www.suranasethiahospital.com



NABH PRE ACCREDITATION
ENTRY LEVEL HOSPITAL
PEH-2018-0537



**SURANA SETHIA HOSPITAL
AND RESEARCH CENTRE
CHARITABLE**

Chembur | Malad | Bhiwandi | Navi Mumbai

Patient Name : MR. GUPTA ABHISHEK .
Ordered Loc : Hospital clinic
Referred By : Dr. Mediwheel
Class : OPD
Current Loc :
Accession No : 22006548

IP / OP No : 1118272
Gender : Male Age : 38 Y 0 M 1 D
Vch No : 1345718
Received Dt : 28-May-2022 10:59
Reported On : 28-May-2022 15:22
Sample No : 22017539

BLOOD GROUP & RH TYPE

TEST DESCRIPTION

OBSERVED VALUE

REFERENCE RANGE\UNITS

BLOOD GROUP & RH TYPE

ABO Group
Rh Factor

"B"
POSITIVE
** END OF REPORT **

Checked By
Provisional

Authorized By Technician

Printed By : SSSL on 28/05/2022 03:22:48PM

Dr. Pragati Pote
MB, DPB,
(Path & Bact)

A Social Venture of

SURANA CHARITABLE TRUST

Regd. No. E 15635 With Charity Commissioner Mumbai

Income Exemption No. DIT (E) / MC / 80G / 524 / 2009 - 10. 12-A Registration No. TR/31324.

Sumannagar, Sion Trombay Road, Chembur, Mumbai - 400071 **Tel. : 022-3378 3378**

Email: info@suranasethiahospital.in Web : www.suranasethiahospital.com



NABH PRE ACCREDITATION
ENTRY LEVEL HOSPITAL
PEH-2018-0537



**SURANA SETHIA HOSPITAL
AND RESEARCH CENTRE
CHARITABLE**

Chembur | Malad | Bhiwandi | Navi Mumbai

Patient Name : MR. GUPTA ABHISHEK .
Ordered Loc : Hospital clinic
Referred By : Dr.Mediwheel
Class : OPD
Current Loc :
Accession No : 22006548

IP / OP No : 1118272
Gender : Male Age : 38 Y 0 M 1 D
Vch No : 1345718
Received Dt : 28-May-2022 10:59
Reported On : 28-May-2022 15:22
Sample No : 22017538

ESR

TEST DESCRIPTION

OBSERVED VALUE

REFERENCE RANGE\UNITS

ESR (Erythrocyte Sedimentation Rate)

20

1 - 20 mm/hr

** END OF REPORT **

Checked By
Provisional

Authorized By Technician

Printed By : SSSL on 28/05/2022 03:22:55PM

Dr. Pragati Pote
MB, DPB,
(Path & Bact)

A Social Venture of

SURANA CHARITABLE TRUST

Regd. No. E 15635 With Charity Commissioner Mumbai

Income Exemption No. DIT (E) / MC / 80G / 524 / 2009 - 10. 12-A Registration No. TR/31324.

Sumannagar, Sion Trombay Road, Chembur, Mumbai - 400071 **Tel. : 022-3378 3378**

Email: info@suranasethiahospital.in Web. : www.suranasethiahospital.com



NABH PRE ACCREDITATION
ENTRY LEVEL HOSPITAL
PEH-2018-0537



**SURANA SETHIA HOSPITAL
AND RESEARCH CENTRE
CHARITABLE**

Chembur | Malad | Bhiwandi | Navi Mumbai

Patient Name : MR. GUPTA ABHISHEK
Ordered Loc : Hospital clinic
Referred By : Dr.Mediwheel
Class : OPD
Current Loc :
Accession No : 22006548

IP / OP No : 1118272
Gender : Male Age : 38 Y 0 M 1 D
Vch No : 1345718
Received Dt : 28-May-2022 10:59
Reported On : 28-May-2022 15:23
Sample No : 22017543

RENAL FUNCTION TEST

<u>TEST DESCRIPTION</u>	<u>OBSERVED VALUE</u>	<u>REFERENCE RANGE</u>	<u>UNITS</u>
BUN	12.0	6.0 - 21.0	mg/dl
Uric Acid	7.2	3.5 - 7.2	mg/dl
Sodium [Na+]	141	135 - 155	mmol/L
Potassium [K+]	4.8	3.6 - 5.5	mmol/L
Chloride [Cl-]	102	96 - 108	mmol/L
Calcium	9.5	8.4 - 10.2	mg/dl
Phosphorus	3.6	2.5 - 4.5	mg/dl
Serum Alkaline Phosphates	76.0	28.0 - 111.0	IU/L
Serum Proteins Total	7.5	6.0 - 8.2	gm%
Serum Albumin	4.1	3.0 - 5.0	gm%
Serum Globulin	3.40	1.90 - 3.50	gm%
Albumin Globulin Ratio	1.21	0.90 - 2.00	gm%
Serum Creatinine	0.9	0.5 - 1.5	mg/dl

** END OF REPORT **

Checked By

Provisional

Authorized By Technician

Printed By : SSSL on 28/05/2022 03:23:53PM

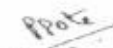
Dr. Pragati Pote
MB, DPB,
(Path & Bact)

A Social Venture of

SURANA CHARITABLE TRUST

Regd. No. E 15635 With Charity Commissioner Mumbai

Income Exemption No. DIT (E) / MC / 80G / 524 / 2009 - 10, 12-A Registration No. TR/31324.

Sumannagar, Sion Trombay Road, Chembur, Mumbai - 400071 **Tel. : 022-3378 3378**

Email: info@suranasethiahospital.in Web: www.suranasethiahospital.com



NABH PRE ACCREDITATION
ENTRY LEVEL HOSPITAL
PEH-2018-0537



**SURANA SETHIA HOSPITAL
AND RESEARCH CENTRE
CHARITABLE**

Chembur | Malad | Bhiwandi | Navi Mumbai

Patient Name : MR. GUPTA ABHISHEK .
Ordered Loc : Hospital clinic
Referred By : Dr.Mediwheel
Class : OPD
Current Loc :
Accession No : 22006548

IP / OP No : 1118272
Gender : Male Age : 38 Y 0 M 1 D
Vch No : 1345718
Received Dt : 28-May-2022 10:59
Reported On : 28-May-2022 15:23
Sample No : 22017543

LIVER FUNCTION TEST

TEST DESCRIPTION

OBSERVED VALUE

REFERENCE RANGE UNITS

Total Bilirubin	0.4	0.1 - 1.2	mg/dl
Conjugated (Direct) Bilirubin	0.2	0.0 - 0.3	mg/dl
Unconjugated (Indirect) Bilirubin	0.2	0.1 - 1.0	mg/dL
SGOT	32.0	15.0 - 46.0	U/L
SGPT	65.0	13.0 - 69.0	U/L
Serum Alkaline Phosphates	76.0	28.0 - 111.0	IU/L
Serum Proteins Total	7.5	6.0 - 8.2	gm%
Serum Albumin	4.1	3.0 - 5.0	gm%
Serum Globulin	3.40	1.90 - 3.50	gm%
Albumin Globulin Ratio	1.21	0.90 - 2.00	gm%
Serum Creatinine	0.9	0.5 - 1.5	mg/dl

** END OF REPORT **

Checked By
Provisional

Authorized By Technician

Printed By : SSSL on 28/05/2022 03:23:53PM

Dr. Pragati Pote
MB, DPB,
(Path & Bact)

A Social Venture of

SURANA CHARITABLE TRUST

Regd. No. E 15635 With Charity Commissioner Mumbai

Income Exemption No. DIT (E) / MC / 80G / 524 / 2009 - 10, 12-A Registration No. TR/31324.

Sumannagar, Sion Trombay Road, Chembur, Mumbai - 400071 **Tel. : 022-3378 3378**

Email: info@suranasethiahospital.in Web: www.suranasethiahospital.com



NABH PRE ACCREDITATION
ENTRY LEVEL HOSPITAL
PEH-2018-0537



**SURANA SETHIA HOSPITAL
AND RESEARCH CENTRE
CHARITABLE**

Chembur | Malad | Bhiwandi | Navi Mumbai

Patient Name	: MR. GUPTA ABHISHEK .	IP / OP No	: 1118272
Ordered Loc	: Hospital clinic	Gender	: Male Age : 38 Y 0 M 1 D
Referred By	: Dr.Mediwheel	Vch No	: 1345718
Class	: OPD	Received Dt	: 28-May-2022 10:59
Current Loc	:	Reported On	: 28-May-2022 15:23
Accession No	: 22006548	Sample No	: 22017543

LIPID PROFILE

TEST DESCRIPTION

OBSERVED VALUE

REFERENCE RANGE\UNITS

Total Cholesterol	242	150 - 250	mg%
Triglycerides	90	35 - 160	mg%
HDL Cholesterol	50	30 - 70	mg%
VLDL Cholesterol	18.00	7.00 - 35.00	mg%
LDL Cholesterol	174.00	108.00 - 145.00	mg%
LDL/HDL Ratio	3.48	1.10 - 3.90	
TC/HDL CHOL Ratio	4.84	3.50 - 5.00	

** END OF REPORT **

Checked By

Provisional

Authorized By Technician

Printed By : SSSL on 28/05/2022 03:23 53PM

Dr. Pragati Pote

MB, DPB,
(Path & Bact)

A Social Venture of

SURANA CHARITABLE TRUST

Regd. No. E 15635 With Charity Commissioner Mumbai

Income Exemption No. DIT (E) / MC / 80G / 524 / 2009 - 10. 12-A Registration No. TR/31324.

Sumannagar, Sion Trombay Road, Chembur, Mumbai - 400071 **Tel. : 022-3378 3378**

Email: info@suranasethiahospital.in Web : www.suranasethiahospital.com



NABH PRE ACCREDITATION
ENTRY LEVEL HOSPITAL
PEH-2018-0537



**SURANA SETHIA HOSPITAL
AND RESEARCH CENTRE
CHARITABLE**

Chembur | Malad | Bhiwandi | Navi Mumbai

Patient Name : MR. GUPTA ABHISHEK .	IP / OP No : 1118272
Ordered Loc : Hospital clinic	Gender : Male Age : 38 Y 0 M 1 D
Referred By : Dr.Mediwheel	Vch No : 1345718
Class : OPD	Received Dt : 28-May-2022 10:59
Current Loc :	Reported On : 28-May-2022 15:23
Accession No : 22006548	Sample No : 22017543

FASTING BLOOD GLUCOSE

TEST DESCRIPTION

Blood Sugar Fasting (FBS)
Urine Sugar (Fasting)
Urine Ketone (Fasting)

OBSERVED VALUE

106
Absent
Absent

REFERENCE RANGE UNITS

70 - 110 mg%

** END OF REPORT **

Checked By

Provisional

Authorized By Technician

Printed By : SSSL on 28/05/2022 03:23:51PM

Dr. Pragati Pote
MB, DPB,
(Path & Bact)

A Social Venture of

SURANA CHARITABLE TRUST

Regd. No. E 15635 With Charity Commissioner Mumbai

Income Exemption No. DIT (E) / MC / 80G / 524 / 2009 - 10. 12-A Registration No. TR/31324.

Sumannagar, Sion Trombay Road, Chembur, Mumbai - 400071 **Tel. : 022-3378 3378**

Email: info@suranasethiahospital.in Web : www.suranasethiahospital.com



NABH PRE ACCREDITATION
ENTRY LEVEL HOSPITAL
PEH-2018-0537



**SURANA SETHIA HOSPITAL
AND RESEARCH CENTRE
CHARITABLE**

Chembur | Malad | Bhiwandi | Navi Mumbai

Patient Name : MR. GUPTA ABHISHEK .	IP / OP No : 1118272
Ordered Loc : Hospital clinic	Gender : Male Age : 38 Y 0 M 1 D
Referred By : Dr.Mediwheel	Vch No : 1345718
Class : OPD	Received Dt : 28-May-2022 10:59
Current Loc :	Reported On : 28-May-2022 15:24
Accession No : 22006548	Sample No : 22017542

P.P.BLOOD GLUCOSE

<u>TEST DESCRIPTION</u>	<u>OBSERVED VALUE</u>	<u>REFERENCE RANGE\UNITS</u>
Blood Sugar Post Prandial (PPBS)	120	70 - 140 mg/dl
Urine Sugar (PP)	Absent	
Urine Ketone (PP)	Absent	
METHOD: GLUCOSE OXIDASE PEROXIDASE (GOD /POD)		

** END OF REPORT **

Checked By
Provisional

Printed By : SSSL on 28/05/2022 03:24:10PM

Authorized By Technician

Dr. Pragati Pote
MB, DPB,
(Path & Bact)

A Social Venture of

SURANA CHARITABLE TRUST

Regd. No. E 15635 With Charity Commissioner Mumbai

Income Exemption No. DIT (E) / MC / 80G / 524 / 2009 - 10. 12-A Registration No. TR/31324.

Sumannagar, Sion Trombay Road, Chembur, Mumbai - 400071 **Tel. : 022-3378 3378**

Email: info@suranasethiahospital.in Web. : www.suranasethiahospital.com



NABH PRE ACCREDITATION
ENTRY LEVEL HOSPITAL
PEH-2018-0537



**SURANA SETHIA HOSPITAL
AND RESEARCH CENTRE
CHARITABLE**

Chembur | Malad | Bhiwandi | Navi Mumbai

Patient Name : MR. GUPTA ABHISHEK .
Ordered Loc : Hospital clinic
Referred By : Dr.Mediwheel
Class : OPD
Current Loc :
Accession No : 22006548

IP / OP No : 1118272
Gender : Male Age : 38 Y 0 M 1 D
Vch No : 1345718
Received Dt : 28-May-2022 10:59
Reported On : 28-May-2022 15:25
Sample No : 22017537

URINE ANALYSIS

<u>TEST DESCRIPTION</u>	<u>OBSERVED VALUE</u>	<u>REFERENCE RANGE/UNITS</u>
<u>PHYSICAL EXAMINATION</u>		
Quantity	20 ml	
Colour	Pale yellow	
Appearance	Clear	
Deposit	Absent	
Reaction [PH]	Acidic	
Specific Gravity	1.005	
<u>CHEMICAL EXAMINATION</u>		
Urine Albumin	Absent	
Sugar	Absent	
Ketone Bodies	Absent	
Occult Blood	Absent	
Bile Pigment	Absent	
Bile Salt	Absent	
<u>MICROSCOPIC EXAMINATION</u>		
Red Blood Cells	Absent	00-02
Pus Cells	1 - 2	00-02 / hpf
Epithelial Cells	2 - 3	00-02 / hpf
Casts	Absent	
Crystals	Absent	
Spermatozoa	Absent	
Trichomonas Vaginalis	Absent	
Yeast Cells	Absent	
Amorphous Deposits	Absent	
Bacteria	Absent	

** END OF REPORT **

Checked By
Provisional

Authorized By Technician

Printed By : SSSL on 28/05/2022 03:25:26PM

Pragati
Dr. Pragati Pote
MB, DPB,
(Path & Bact)

A Social Venture of

SURANA CHARITABLE TRUST

Regd. No. E 15635 With Charity Commissioner Mumbai

Income Exemption No. DIT (E) / MC / 80G / 524 / 2009 - 10. 12-A Registration No. TR/31324.

Sumannagar, Sion Trombay Road, Chembur, Mumbai - 400071 **Tel. : 022-3378 3378**

Email: info@suranasethiahospital.in Web. : www.suranasethiahospital.com



NABH PRE ACCREDITATION
ENTRY LEVEL HOSPITAL
PEH-2018-0537



**SURANA SETHIA HOSPITAL
AND RESEARCH CENTRE
CHARITABLE**

Chembur | Malad | Bhiwandi | Navi Mumbai

NAME	: MR. ABHISHEK GUPTA	SEX	: MALE
AGE	: 38 YRS	IP NO.	: 1118272
REF BY	: C/O. BANK OF BARODA	DATE	: 28/05/2022

EXAMINATION: ULTRASONOGRAPHY OF WHOLE ABDOMEN

Liver is normal in size, shape and shows homogeneous bright echopattern.
No focal lesion is seen.

The portal vein & biliary radicles appear normal.

Gall bladder is physiologically distended & shows no wall thickening, no calculus & no mass lesion.

Pancreas is normal in size & echotexture. Pancreatic duct is not dilated.

Spleen is normal in size & echotexture.

Both kidneys are normal in size, shape and echotexture.

Right kidney measures 10.5 x 4.3 cm and left kidney measures 11.0 x 5.6 cm in size. No evidence of hydronephrosis or calculus on either side. Bilateral cortico-medullary differentiation appears well maintained.

No free fluid is seen in the abdomen.

The urinary bladder is well distended & shows normal wall thickness. No evidence of calculus or mass lesion seen.

Prostate is normal in size and echotexture. It measures 3.3 x 3.0 x 2.4 cm (volume =13 cc). No evidence of calcification.

Impression:

- **Grade I fatty liver.**
- **No other significant abnormality is detected.**

DR. KETAN KALASKAR
M.D.
Consultant Radiologist
KKRG

A Social Venture of

SURANA CHARITABLE TRUST

Regd. No. E 15635 With Charity Commissioner Mumbai

Income Exemption No. DIT (E) / MC / 80G / 524 / 2009 - 10. 12-A Registration No. TR/31324.

Sumannagar, Sion Trombay Road, Chembur, Mumbai - 400071 **Tel. : 022-3378 3378**

Email: info@suranasethiahospital.in Web. : www.suranasethiahospital.com



NABH PRE ACCREDITATION
ENTRY LEVEL HOSPITAL
PEH-2018-0537



**SURANA SETHIA HOSPITAL
AND RESEARCH CENTRE
CHARITABLE**

Chembur | Malad | Bhiwandi | Navi Mumbai

NAME	: MR. ABHISHEK GUPTA	SEX	: MALE
AGE	: 38 YRS	IP NO .	: 1118272
REF BY	: C/O. BANK OF BARODA	DATE	: 28/05/2022

EXAMINATION: 2D ECHOCARDIOGRAPHY

Conclusion:

1. All chambers normal sized.
2. Good LV function with LVEF = 60 %
3. All valves structurally & functionally normal.
4. No regional wall motion abnormality.
5. IAS / IVS intact.
6. No clot / vegetation / effusion.

Doppler Study:

- No diastolic dysfunction
- No TR. No PH.
- No other valvular regurgitation.
- No signs of high LVEDP.

Impression:

- Normal study.

Dr. Dinesh Rajpal
MD, Physician
Reg. No.82808.

A Social Venture of

SURANA CHARITABLE TRUST

Regd. No. E 15635 With Charity Commissioner Mumbai

Income Exemption No. DIT (E) / MC / 80G / 524 / 2009 - 10. 12-A Registration No. TR/31324.

Sumannagar, Sion Trombay Road, Chembur, Mumbai - 400071 **Tel. : 022-3378 3378**

Email: info@suranasethiahospital.in Web. : www.suranasethiahospital.com



Doppler Study:

- Diastolic dysfunction: Normal
- RVOT = Normal mm of Hg.
- LVOT = Normal mm of Hg.
- AR: NO MR: NO PR: NO TR: NO
- Peak / Mean across MV= Normal mm of Hg.
- Peak / mean across AV = 9 mm of Hg.
- MV PHT = Normal
- MVA by PHT = Normal square cm.
- AR PHT = Normal millisecond
- CWD across TV = Normal mm of Hg.
- PASP by TR jet = 34 mm of Hg.

Measurements:

	Measurement	Unit
Aorta		
LA	32	mm
AO	20	mm
ACS	36	mm
Mitral Valve		
Study		
Excursion D-E		mm
EF slop	77	mm/s
EPSS	5	mm

	Measurement	Unit
LV study		
IVsd	11	mm
LVIDd	44	mm
LVPWD	11	mm
IVSs	17	mm
LVIDs	25	mm
LVPWa	10	mm
EF %	60	%
% FS		%

54 bpm

TCV - Abhishek Gupta mmHg
Ave - 38 / m
BP - 120 / 80 mmHg
P - 56 / mm

Sinus bradycardia
Otherwise normal ECG

QRS : 88 ms
QT / QTcBaz : 416 / 394 ms
PR : 152 ms
P : 112 ms
RR / PP : 1114 / 1111 ms
P / QRS / T : 43 / 27 / 26 degrees

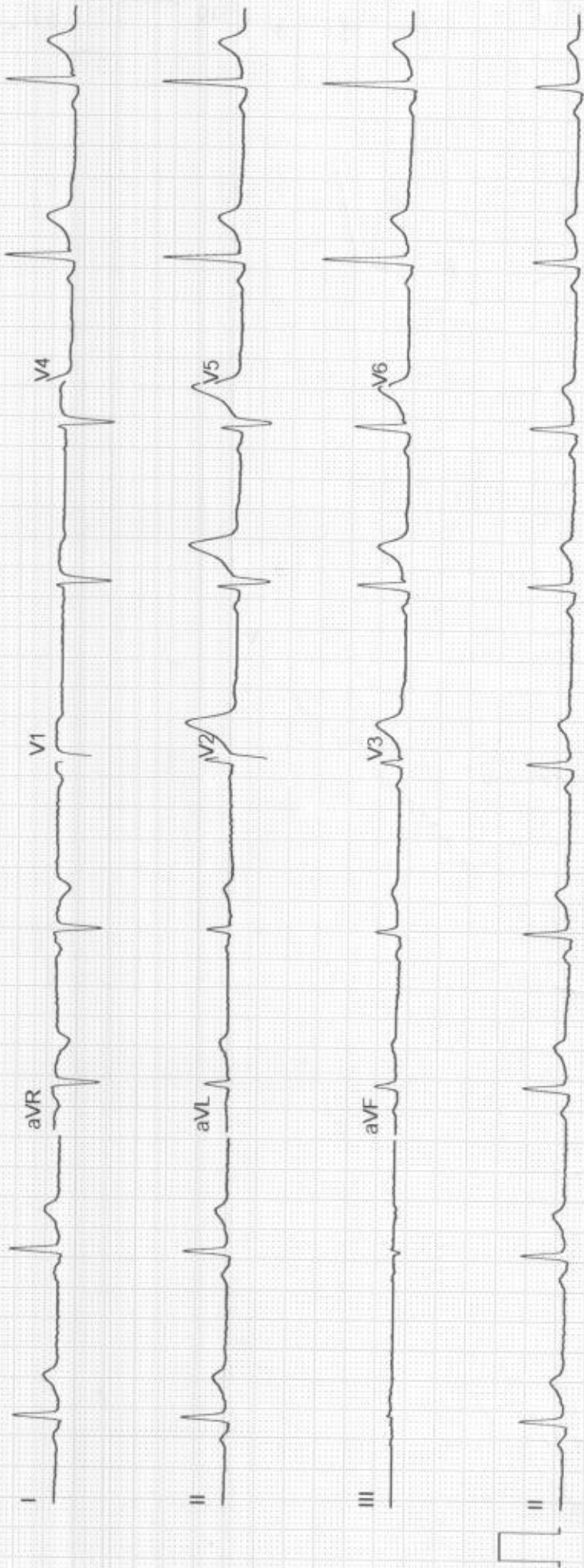

DATE/TIME: 12:20:00 PM
SITE: SURABAYA SENTRAL - ARRAVI 5
TISQ 7 MI 1.3

ECHO_N
S4-2
45Hz
15cm
2D 71%
C 50
P Low
H Gen

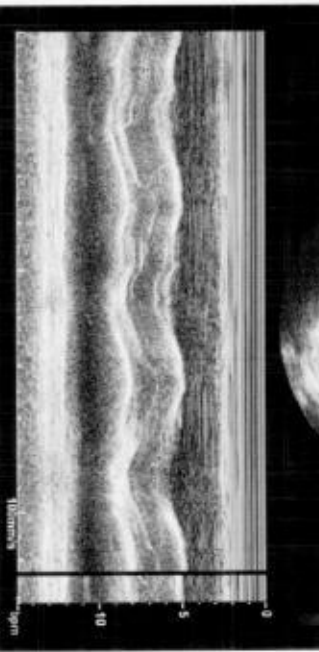

DATE/TIME: 12:23:00 PM
SITE: SURABAYA SENTRAL - ARRAVI 5
TISQ 7 MI 1.3

ECHO_N
S4-2
81Hz
15cm
2D 71%
C 50
P Low
H Gen



DATE/TIME: 12:33:00 PM
SITE: SURABAYA SENTRAL - ARRAVI 5
TISQ 5 MI 0.1

ECHO_N
S4-2
81Hz
15cm
2D 71%
C 50
P Low
H Gen

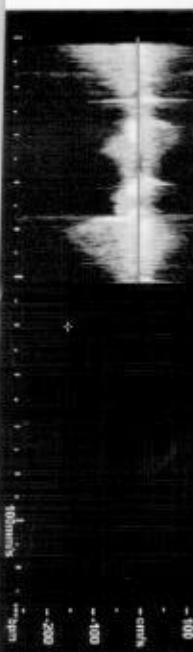

DATE/TIME: 12:30:00 PM
SITE: SURABAYA SENTRAL - ARRAVI 5
TISQ 7 MI 1.3

ECHO_N
S4-2
45Hz
15cm
2D 71%
C 50
P Low
H Gen

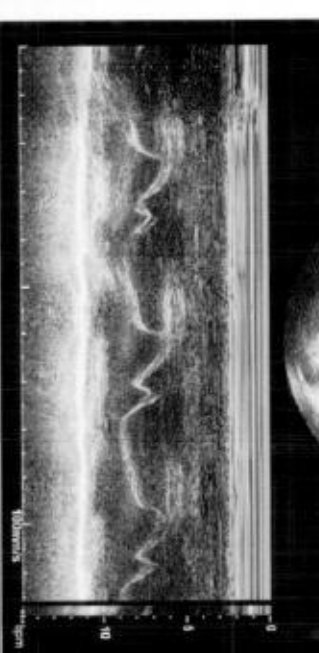

DATE/TIME: 12:30:00 PM
SITE: SURABAYA SENTRAL - ARRAVI 5
TISQ 7 MI 1.3

ECHO_N
S4-2
81Hz
15cm
2D 71%
C 50
P Low
H Gen



DATE/TIME: 12:33:00 PM
SITE: SURABAYA SENTRAL - ARRAVI 5
TISQ 5 MI 0.1

ECHO_N
S4-2
81Hz
15cm
2D 71%
C 50
P Low
H Gen

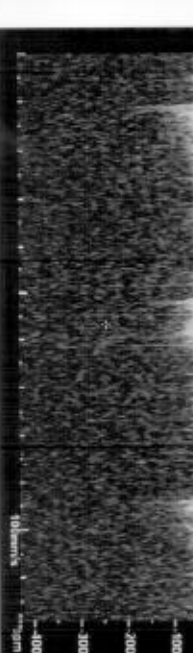

DATE/TIME: 12:33:00 PM
SITE: SURABAYA SENTRAL - ARRAVI 5
TISQ 7 MI 1.3

ECHO_N
S4-2
45Hz
15cm
2D 71%
C 50
P Low
H Gen

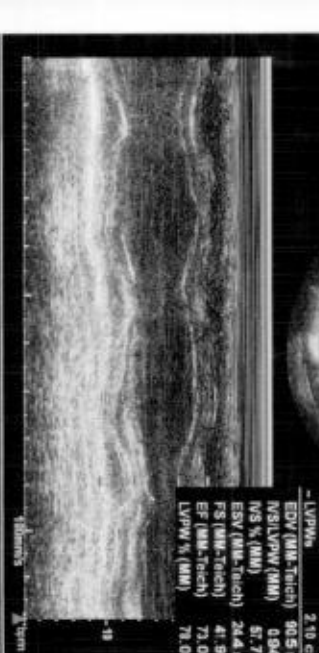

NSD 1.17 cm
LVIDd 4.48 cm
LVIDs 1.18 cm
LVSd 1.75 cm
LVIDs 2.59 cm
LVIDs 2.10 cm
EDV (MM, Teich) 90.5 ml
MSI(LVPW, MM) 0.941
MS % (MM) 57.7 %
ESV (MM, Teich) 24.4 ml
FS (MM, Teich) 41.9 %
EF (MM, Teich) 73.0 %
LVPW % (MM) 76.0 %

DATE/TIME: 12:33:00 PM
SITE: SURABAYA SENTRAL - ARRAVI 5
TISQ 7 MI 0.7

ECHO_N
S4-2
81Hz
15cm
2D 71%
C 50
P Low
H Gen

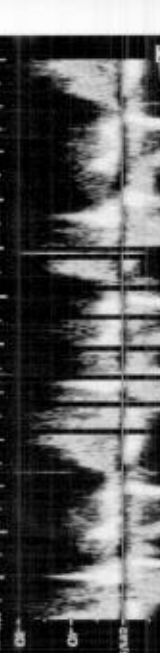

DATE/TIME: 12:33:00 PM
SITE: SURABAYA SENTRAL - ARRAVI 5
TISQ 10 MI 1.3

ECHO_N
S4-2
45Hz
15cm
2D 71%
C 50
P Low
H Gen



Mr Abhishek Gupta



SUGGESTIVE LIST OF MEDICAL TESTS

FOR MALE	FOR FEMALE
CBC	CBC
ESR	ESR
Blood Group & RH Factor	Blood Group & RH Factor
Blood and Urine Sugar Fasting	Blood and Urine Sugar Fasting
Blood and Urine Sugar PP	Blood and Urine Sugar PP
Stool Routine	Stool Routine
Lipid Profile	Lipid Profile
Total Cholesterol	Total Cholesterol
HDL	HDL
LDL	LDL
VLDL	VLDL
Triglycerides	Triglycerides
HDL / LDL ratio	HDL / LDL ratio
Liver Profile	Liver Profile
AST	AST
ALT	ALT
GGT	GGT
Bilirubin (total, direct, indirect)	Bilirubin (total, direct, indirect)
ALP	ALP
Proteins (T, Albumin, Globulin)	Proteins (T, Albumin, Globulin)
Kidney Profile	Kidney Profile
Serum creatinine	Serum creatinine
Blood Urea Nitrogen	Blood Urea Nitrogen
Uric Acid	Uric Acid
HBA1C	HBA1C
Routine urine analysis	Routine urine analysis
USG Whole Abdomen	USG Whole Abdomen
General Tests	General Tests
X Ray Chest	X Ray Chest
ECG	ECG
2D/3D ECHO / TMT	2D/3D ECHO / TMT
Stress Test	Thyroid Profile (T3, T4, TSH)
PSA Male (above 40 years)	Mammography (above 40 years) and Pap Smear (above 30 years).
Thyroid Profile (T3, T4, TSH)	Dental Check-up consultation
Dental Check-up consultation	Physician Consultation
Physician Consultation	Eye Check-up consultation
Eye Check-up consultation	Skin/ENT consultation
Skin/ENT consultation	Gynaec Consultation

HT = 172 cm

WT = 83 kgs.

 भारत सरकार
Government of India

 अभिषेक गुप्ता
Abhishek Gupta
जन्म तिथि/DOB: 08/07/1984
पुरुष / MALE



6206 9224 3332

मेरा आधार, मेरी पहचान

Mobik-8269331481

