

**MR RITU KANT SHRIVASTAVA 30Y 631 CHEST,FRN P->A 11
DIWAKAR DIAGNOSTIC CENTRE , ARERA COLONY ,BHOPAL**



दिवाकर डायग्नोस्टिक सेंटर

E-7/636, पंजाब नेशनल बैंक के पास, मैन रोड, अरेरा कॉलोनी भोपाल (म.प्र.)

फोन: 0755-2464288, मो: 9826340190

Dr. B. M. Agarwal
MBBS, DCP
Consultant Pathologist





Consultant Pathologist
MBBS/DCP

Dr. B. M. Agarwal
0127-439741

TEST	RESULT	NORMAL VALUE
Haemoglobin	14.8gms%	Female 12-16gms%, Male 14-18gms%
Red Cell count	5.10	4.5-5.6 million /cumm
Platelet Count	2.70	1.5-5.6 Lac/cumm
Leucocytes per.cumm	6700/cumm	5000-11000/cumm
Neutrophils	60%	50-70%
Lymphocytes	30%	20-40%
Eosinophils	06%	0-7%
Monocytes	04%	2-8%
PCV	45.0	37-47
MCV	88.0	76-96
MCH	26.0	27-32
MCHC	32.0	31-35
ESR	08	Male 0-9, Female 0-20mm/FHR
Blood Group	"B" Positive	By slide method
Total Serum Cholesterol	169.0	100-250 mg%
Serum Triglyceride	139.0	Up to 150 mg%
Serum Cholesterol HDL	46.0	Up to 65 mg%
Serum Cholesterol LDL	95.2	Up to 125 mg%
VLDL	27.8	Up to 30 mg%
HDL/LDL Ratio	3.67	Below 5
S.Bilirubin(Total)	0.8	0.2-1.0mg/dl
Direct	0.4	0.0-0.25mg/dl
Indirect	0.4	
SGOT	25.0	5-35U/L
SGPT	28.0	8-40U/L
Alk Phosphatase	8.7	3-13 KA units
S. Protein(Total)	7.1	6.0-8.0mg%
Albumin	4.8	3.7-5.3mg%
Globulin	2.3	1.5 to 3.5 mg%
Blood Urea	20.0	Up to 40 mg%
S.Creatine	0.88	0.5-1.4mg/dl
S. Uric Acid	5.8	3.5-7.5mg%
GGT	23.0	5-35 UL/dl
Fasting Blood Sugar	83.0	Up to 110 mg%
PP Blood Sugar	107.0	Up to 125 mg%
Glycosylated Hemoglobin	5.4	Below - 6.0 % -Non Diabetic control 6-7 % -Excellent control Above-8 % -Poor control
Thyrod Stimulating Hormone(TSH)	3.7	

EXAMINATION OF BLOOD

Pt Name :	Mr. Ritu Kant Shrivastava
Age :	30/M
Ref By :	BOB
Lab. No. :	107
Date :	11/09/2021



Pt Name :	Mr. Ritu Kant Shrivastava
Age :	30/M
Ref.By :	BOB
Lab. No. :	107
Date :	11/09/2021

EXAMINATION OF BLOOD

TEST	RESULT	NORMAL VALUE
PSA	4.16 ng/ml.	0.21-6.77 ng/ml.



Dr. B. M. Agarwal
 Pathologist
 MBBS, DCP

All test have technical limitation. Collaborative clinic pathological interpretation is mandatory. In case of disparity test may be repeated immediately. Typographic mistakes should be get correct instantly. This report is not valid for medico legal purpose



डिवाकर डायग्नोस्टिक सेंटर

E-7/636, पंजाब रेगुलर बँक के पास, मॉन रोड, अरुण कोलाजी भीमपाल (म.प्र.)

फोन: 0755-2464288, मो: 9826340190

Pt Name :	Mr. Ritu Kant Shrivastava
Age :	30/M
Ref.By :	BOB
Lab. No. :	107
Date :	11/09/2021

URINE ANALYSIS

A. PHYSICAL EXAMINATION	
1. Colour	Pale Yellow
2. Appearance	Clear
3. Specific Gravity	Q.N.S.
B. CHEMICAL EXAMINATION	
1. Reaction	Acidic
2. Albumin	Nil
3. Sugar	Nil
4. Bile Salts	Absent
C. MICROSCOPIC EXAMINATION	
Pus Cells	2-3/HPF
R.B.C.	Nil
Epithelial Cell	2-3/HPF
Cast	Nil
Crystals(Cal.Oxa)	Nil
Bacteria	Nil
Amorphous	Nil
T. Vaginatis	Nil



Dr. B. M. Agarwal
MBBS, DCP
Pathologist
Consultant Pathologist



Dr. B. M. Agarwal
MD, Radiology
Consultant Radiologist

NO CARDIO PULMONARY PATHOLOGY
-CORRELATE WITH CLINICAL FINDINGS.

IMPRESSION

Both domes and diaphragm normal

Both cp angles clear

Cardiac border normal

Both hilers normal

Both Lungs Field Clear.

Thoracic cage normal

Tricia Central

.....
REPORT

Pt Name :	Mr. Ritu Kant Shrivastava
Age :	30/M
Ref.By :	BOB
Lab. No. :	107
Date :	11/09/2021
Skigram	X Ray Chest PA View
Radiologist	Dr. B.M.Agarwal MD (Radiology)

Allengers Global Healthcare Pvt Ltd.
73 / MR. RITU KANT SHRIVASTAVA / 32 Yrs / M / 188Cms. / 94Kgs.
Heart Rate : 78 bpm / Tested On : 11-Sep-21 15:10:46 / HF 0.05 Hz - LF 100 Hz / Notch 50 Hz / Sn 1.00 Cm/mV / Sw 25 mm/s
/ Ref'd By: BOB

ECG



BPL-DYNATRAC

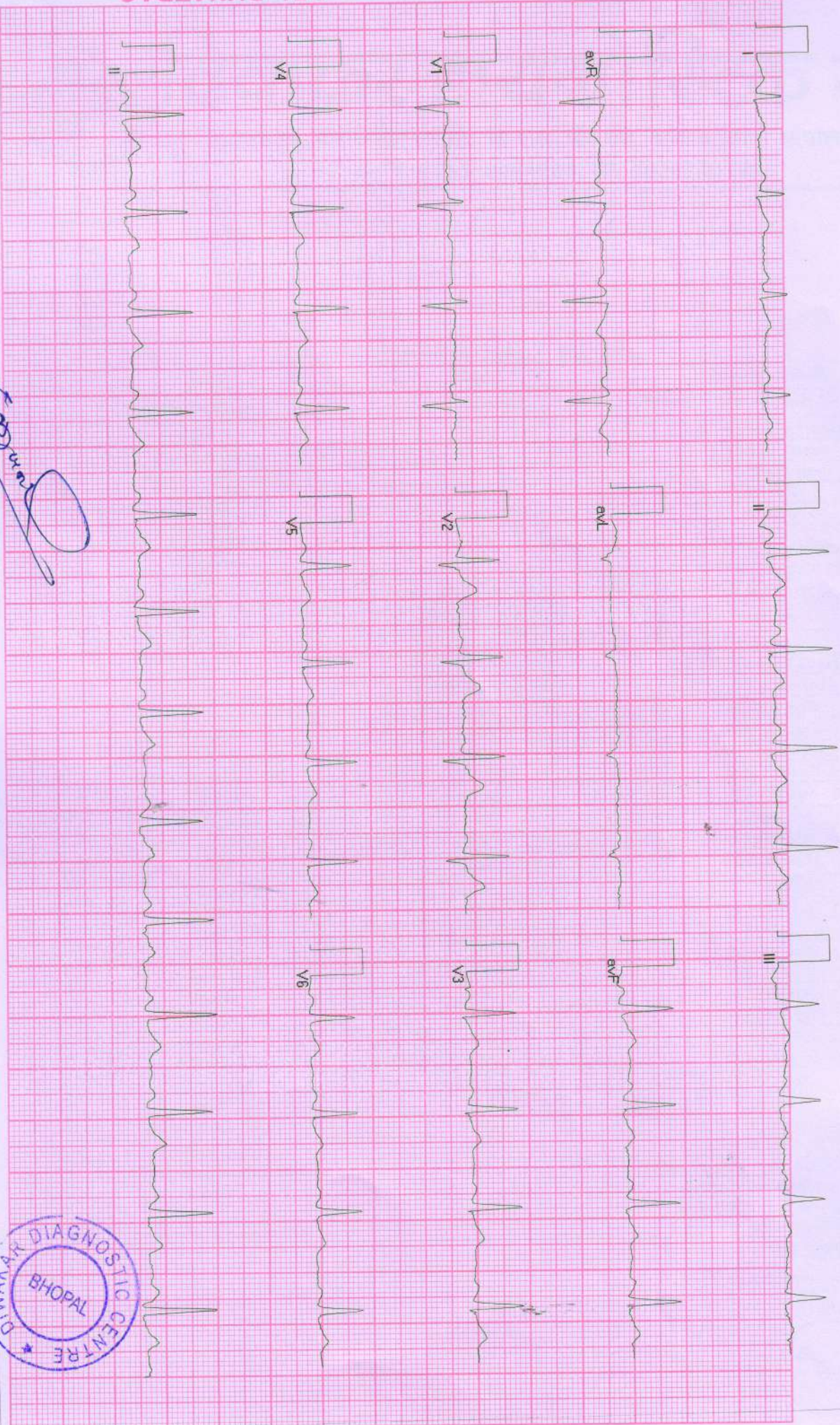

Signature

Allengers ECG (Piscos)(PIS213180317)



PTO

noted. No E/O hydronephrosis or calculus is noted.

Right kidney is normal in size, shape and position. Corticomedullary differentiation (CMD) is well maintained. Normal cortical thickness is

No evidence of free fluid is noted.

No evidence of lymphadenopathy is noted.

IVC and aorta appear to be normal.

Spleen is normal in size and echo texture.

Pancreas appear normal in size, shape and echo texture with smooth contour. No peripancreatic pathology seen. (Not seen due to gases)

~~Pancreas appear normal in size, shape and echo texture with smooth~~

~~Common duct reveals normal course and caliber.~~

~~lumen. GB wall is normal / thickened. No E/O pericholecystic collection.~~

~~Gall Bladder is physiologically well distended. No E/O echogenic foci in GB~~

not seen. Right arm of biliary

No E/O subdiaphragmatic collection.

dilatation is seen. Hepatic veins and portal veins appear normal.

Liver appears normal in size and shape with normal outline. Normal/

increased parenchymal echogenicity is noted. No E/O focal lesion/ IHR

Indication:

WHOLE ABDOMEN ULTRASOUND REPORT

R/B: Health Checkup. No. 11.9.2021. Date

Name: Mrs. Ritikant Shrivastava. Age: 31. YRS./Male



34, भगत, मोहिनी अदिति आर्कड, शाहपुरा मस्जिद के पास
भगत नगर रोड, ई-7/194, असेरा कॉलोनी, भीपाल - 462038
Mob. : 8989649694, 9516333619
Clinic Registration : CL/5392/Jun/2017
PNDT Registration : MPPCPNDT/BPL/2017/206



St. Savita Hospital

Left Kidney is normal in size, shape and position. CMD is well maintained. Normal cortical thickness is noted. No E/O hydronephrosis or calculus is noted.

Urinary Bladder is well distended (physiological). its contents are echo free. No E/O bladder wall thickening is noted. Post-void residue is insignificant.

Prostate is normal in size. Shape and echo texture with smooth outline. No E/O focal lesion is noted.

Uterus is ante/ retro verted and normal in size, shape and echotexture with smooth outline. No E/O focal lesion is noted. Endometrial echo appear normal. Cervical and vaginal shadows appear normal.

Right Ovary appears enlarged / Normal in size, shape and echo texture.

Left Ovary appears enlarged / Normal in size, shape and echo texture.

Impression : Normal study. Mild heterogeneity with fatty liver Grade II
Rosh 24/10/20

Advised clinical Correlation.

Dr. P. Savita, MD
MBBS, MD (O&G) Reg. No. 9971
डा. पी. साविता

Dr. Jayant Yadav, MB
MBBS, MD (Radiologist) Reg. No. 4166
डॉ. जयंत यादव

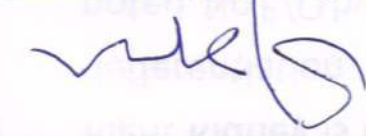

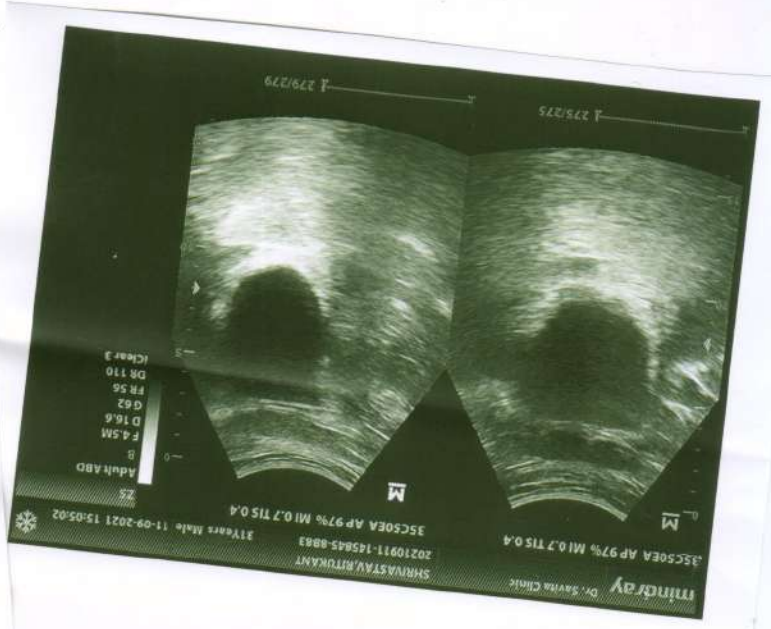
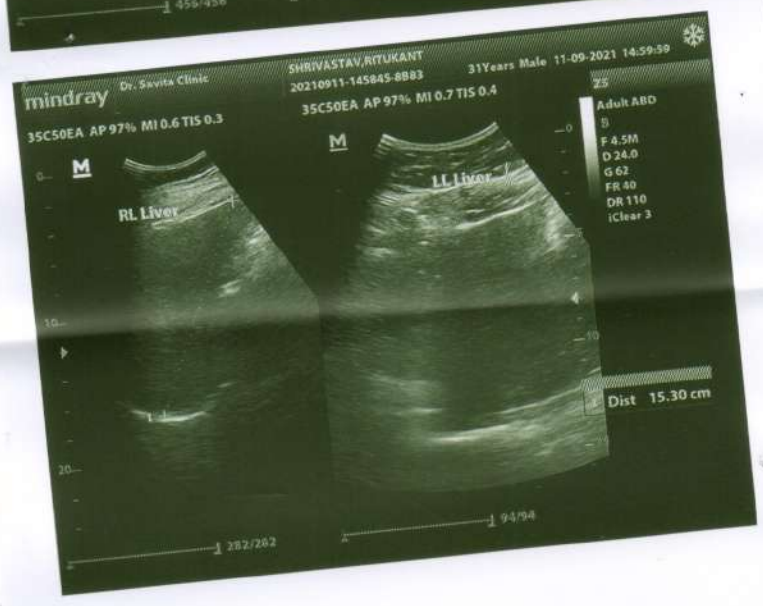
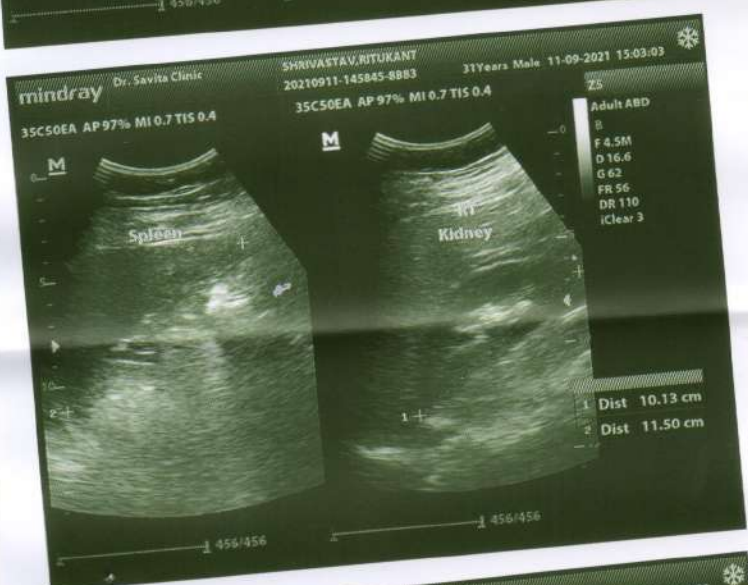
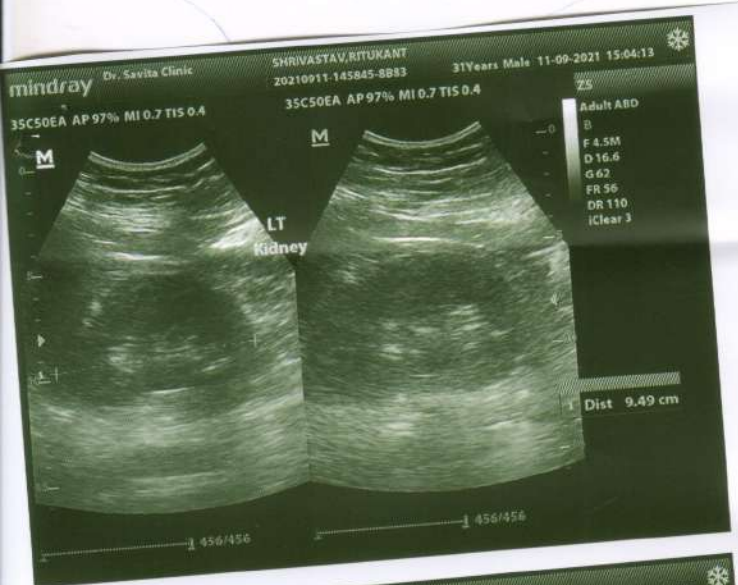

Report :

TEST OBJECTIVE	: ROUTINE CHECK UP
RISK FACTOR	: MALE
ACTIVITY	: MODERATE ACTIVE
OTHER INVESTIGATION	: ROUTINE BLOOD INVESTIGATION, X RAY
REASON FOR TERMINATION	: FATIGUE, HEART RATE ACHIEVED
EXERCISE TOLERANCE	: AVERAGE
EXERCISE INDUCED ARRHYTHMIAS	: NO
HAEMODYNAMIC RESPONSE	: NORMAL
CHRONOTROPIC RESPONSE	: NORMAL
FINAL IMPRESSION	: STRESS TEST IS EQUIVOCAL FOR EXERCISE INDUCED ISCHAEMIC HEART DISEASE



Doctor : Cardiologist

359 / MR. RITU KANT SHRIVASTAVA / 30 Yrs / M / 188 Cms / 94 Kg Date: 11-Sep-2021 Refd By : BOB

Stage	Time	Duration	Belt Speed (mph)	Elevation	METS	Rate	% THR Achieved	BP	RPP	PVC	Comments
Supine	00:21	0:01	00.0	00.0	01.0	88	46 %	120/80	105	00	
Standing	00:37	0:01	00.0	00.0	01.0	100	53 %	120/80	120	00	
HV	00:50	0:01	00.0	00.0	01.0	108	57 %	120/80	129	00	
Warm Up	01:17	0:03	01.7	10.0	01.1	087	46 %	120/80	104	00	
EXStart	01:20	0:06	01.7	10.0	01.1	087	46 %	120/80	104	00	
BRUCE Stage 1	04:20	3:00	01.7	10.0	04.7	139	73 %	130/90	180	00	
BRUCE Stage 2	07:20	3:00	02.5	12.0	07.1	171	90 %	150/94	256	00	
PeaKEx	07:31	0:11	03.4	14.0	07.3	172	91 %	150/94	258	00	
Recovery	08:30	1:00	00.0	00.0	01.2	136	72 %	140/90	190	00	
Recovery	09:30	2:00	00.0	00.0	01.0	120	63 %	130/80	156	00	
Recovery	09:46	2:15	00.0	00.0	01.0	113	59 %	130/80	146	00	

Findings :

- Exercise Time : 06:12
- Max HR Attained : 172 bpm 91% of Target 190
- Max BP Attained : (Sys) 150/94
- Max WorkLoad Attained : 7.3 Fair response to induced stress
- Test End Reasons : Fatigue, Heart Rate Achieved

Doctor : Cardiologist

Date: 11-Sep-2021 03:12:27 PM METS: 1.0/ 88 bpm 46% of THR BP: 120/80 mmHg Raw ECG/ BLC On/ Notch On/ HF 0.05 Hz/ LF 20 Hz

EXTime: 00:20 0.0 mph, 0.0%

25 mm/Sec. 1.0 Cm/mV

4X

90 ms Post J

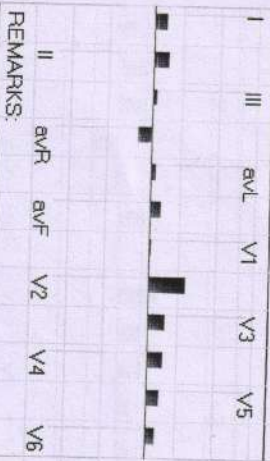
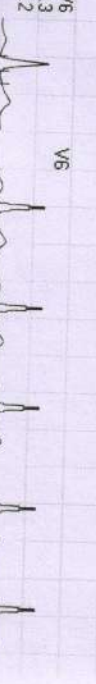
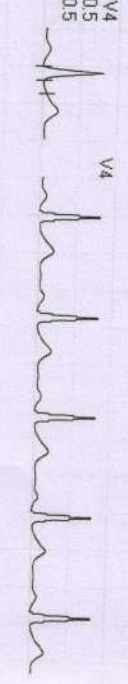
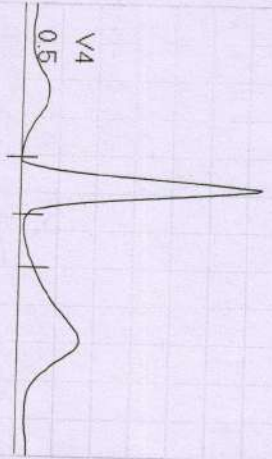

REMARKS:

359 / MR. RITU KANT SHRIVASTAVA / 30 Yrs / M / 188 Cms / 94 Kg / HR : 100

Date: 11-Sep-2021 03:12:27 PM

METS: 1.0 / 100 bpm 52% of THR BP: 120/80 mmHg Raw ECG/ BLC On/ Notch On/ HF 0.05 Hz/ LF 20 Hz

EXTime: 00:36 0.0 mph, 0.0%
25 mm/Sec. 1.0 Cm/mV

4X

80 mS Post J

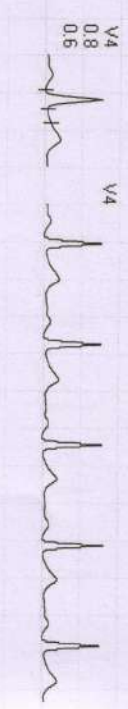
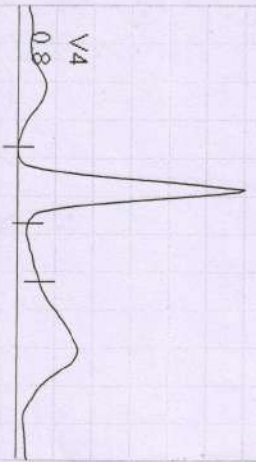

I	III	aVL	V1	V3	V5
II	aVR	aVF	V2	V4	V6

REMARKS:

359 / MR. RITU KANT SHRIVASTAVA / 30 YRS / M / 188 CMs / 94 Kg / HR : 108

Date: 11-Sep-2021 03:12:27 PM METS: 1.0/108 bpm 56% of THR BP: 120/80 mmHg Raw ECG/BLC Ony Notch Ony HF 0.05 Hz/LF 20 Hz

EXTime: 00:49 0.0 mph, 0.0%

4X 80 mS Post J

25 mm/Sec. 1.0 Cm/mV

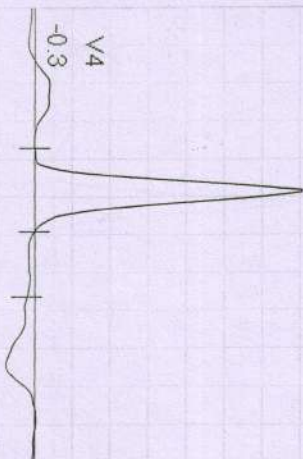

STL 1.4
STS 1.4



V1
0.0
0.1



II
0.5
0.3

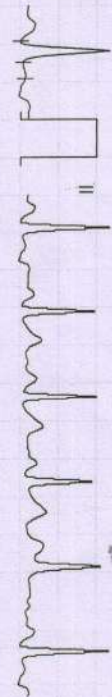

V2
1.2
1.5

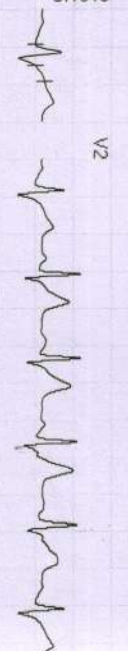

III
-0.5
-1.0

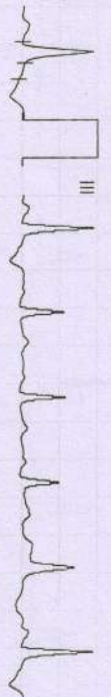

V3
-0.2
-0.1

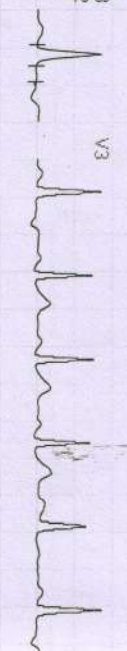

avR
-0.8
-0.8

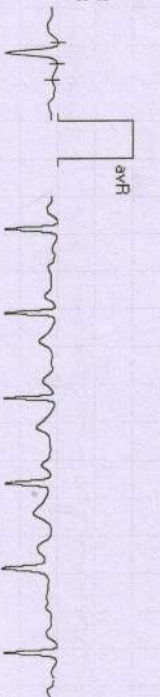

V4
-0.3
-0.3

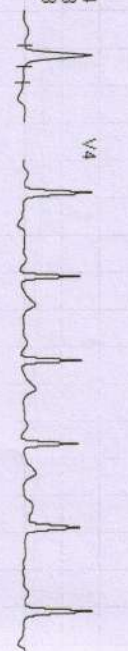

avL
0.8
1.2



V5
0.2
-0.1

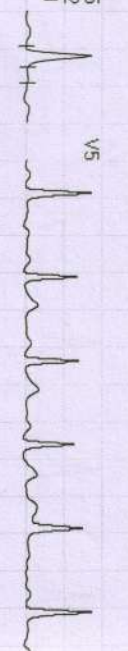

avF
0.0
-0.4

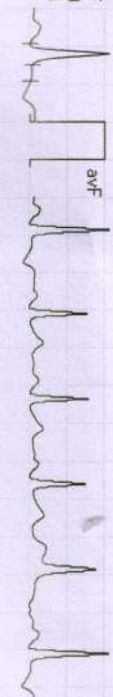

V6
-0.5
-0.6

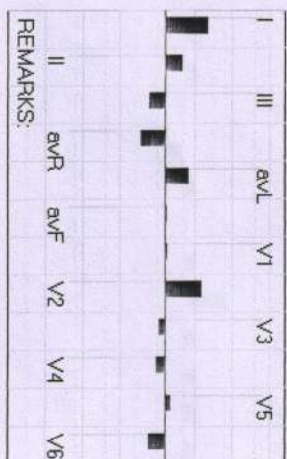
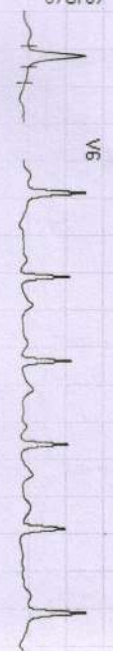

REMARKS:

359 / MR. RITU KANT SHRIKASTAVA / 30 Yrs / M / 188 Cms / 94 Kg / HR : 84

Date: 11-Sep-2021 03:12:27 PM METS: 1.0 / 84 bpm 44% of THR BP: 120/80 mmHg Raw ECG/ BLC On/ Natch On/ HF 0.05 Hz/ LF 20 Hz

EXTime: 01:16 1.0 mph, 0.0%

25 mm/Sec. 1.0 Cm/mV

4X 50 mS Post J

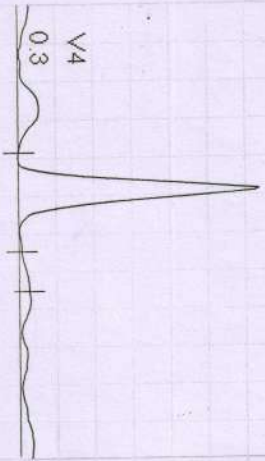

I
STL 0.6
STS 0.7



V1
0.4
0.2



II
0.4
0.7



V2
1.4
1.4



III
-0.2
0.0



V3
0.4
0.4



avR
-0.5
-0.7



V4
0.3
0.4

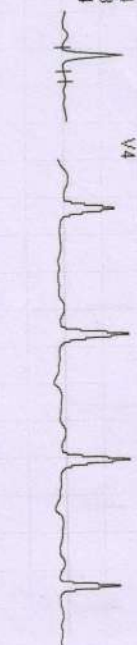

avL
0.4
0.3



V5
0.2
0.3



avF
0.1
0.4



V6
0.2
0.2



REMARKS:
I avR avF V1 V2 V3 V4 V5
II avR avF V2 V4 V6

369 / MR. RITU KANT SHRIVASTAVA / 30 Yrs / M / 188 Cms / 94 Kg / HR : 87

Date: 11-Sep-2021 03:12:27 PM

METS: 1.0/ 87 bpm 45% of THR BP: 120/80 mmHg Raw ECG/ BLC On/ Notch On/ HF 0.05 Hz/LF 20 Hz

ExTime: 00:00 0.0 mph, 0.0%
25 mm/Sec. 1.0 Cm/mV

4X 80 mS Post J

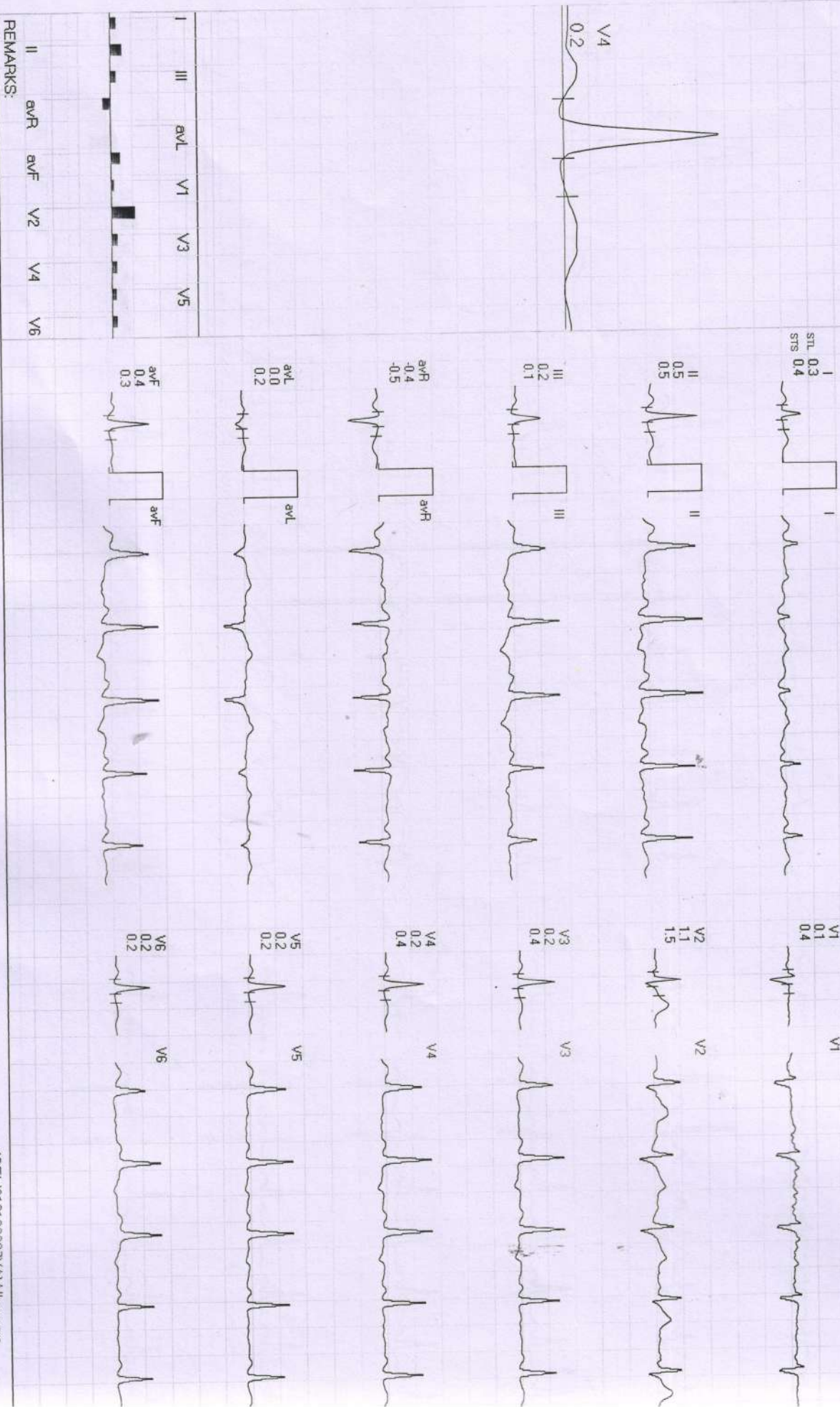
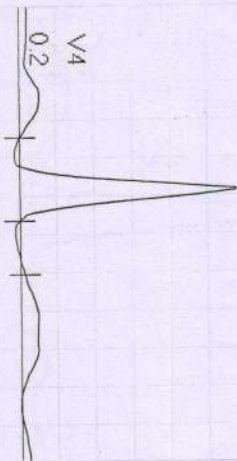

REMARKS:

369 /MR/ RITU KANT SHRIWASTAVA /30 Yrs /M /188 Cms /94 Kg /HR : 139

Date: 11-Sep-2021 03:12:27 PM METS: 4.7/139 bpm 73% of THR BP: 130/90 mmHg Raw ECG/ BLC On/ Natch On/ HF 0.05 Hz/LF 20 Hz

EXTime: 03:00 1.7 mph 10.0%

4X 60 ms Post J

25 mm/Sec. 1.0 Cm/mV

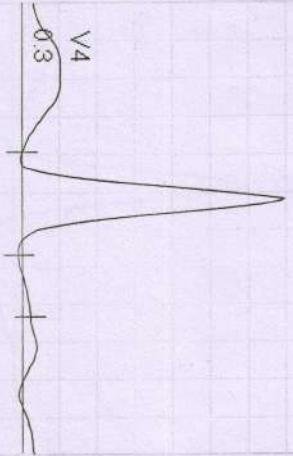

I
STL -0.2
STS 0.4



V1
0.5
0.2



II
0.2
0.7

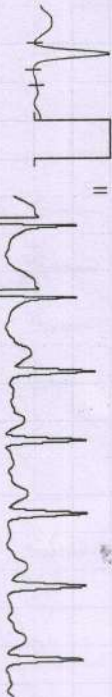

V2
0.8
1.7



III
-0.1
0.2



V3
0.4
0.8

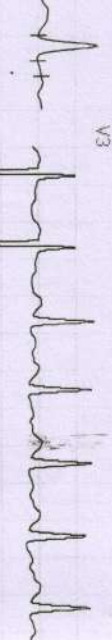

avR
-0.3
-0.8



V4
0.3
0.7

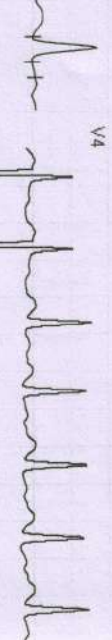

avL
-1.3
0.1



V5
0.3
0.6



avF
0.1
0.2



V6
0.4
0.6

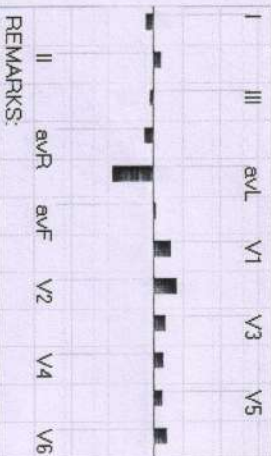
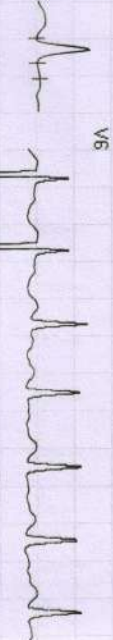

REMARKS:

359/MR. RITU KANT SHRIVASTAVA / 30 Yrs / M / 188 Cms / 94 Kg / HR : 171

Date: 11-Sep-2021 03:12:27 PM

METS: 7.1/171 bpm 90% of THR BP: 150/94 mmHg

Raw ECG/ BLC On/ Notch On/ HF 0.05 Hz/LF 20 Hz

ExTime: 06:00 2.5 mph, 12.0%

25 mm/Sec. 1.0 Cm/mV

4X 50 ms Post J

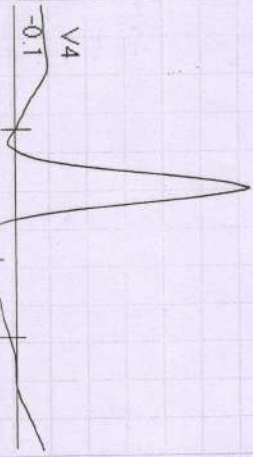

I
STL 0.9
STS 1.7



II
0.1
1.5

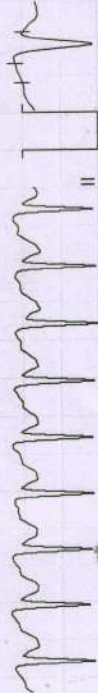

III
-0.8
-0.1



aVR
-0.4
-1.6



aVL
0.9
0.9



aVF
-0.4
0.7

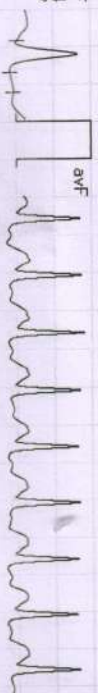

V1
-0.4
-0.7



V2
1.8
2.6



V3
-0.1
1.1



V4
-0.1
1.2

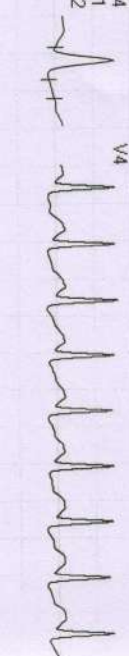

V5
-0.1
1.0

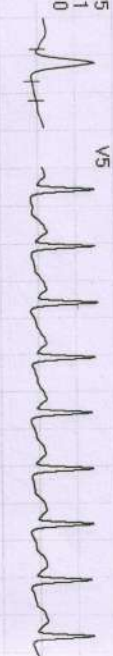

V6
-0.2
0.6

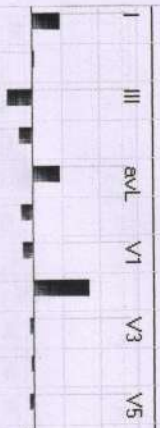

REMARKS:
II aVR aVF V2 V4 V6

359/MR RITUKANT SHRIVASTAVA / 30 Yrs / M / 188 Cms / 94 Kg / HR : 172

Date: 11-Sep-2021 03:12:27 PM METS: 7.3/172 bpm 90% of THR BP: 150/94 mmHg Raw ECG/ BLC On/ Notch On/ HF 0.05 Hz/LF 20 Hz

EXTime: 06:11 3.4 mph, 14.0%
25 mm/Sec. 1.0 Cm/mv

4X 60 ms Post J

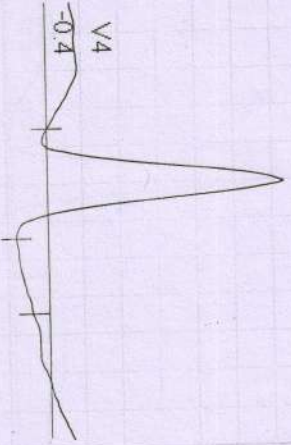

I
STL 0.4
STS 1.4



V1
01
02



II
-0.3
1.4



V2
12
27



III
-0.8
0.0

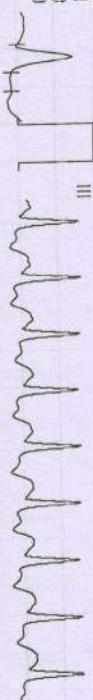

V3
-0.3
1.1

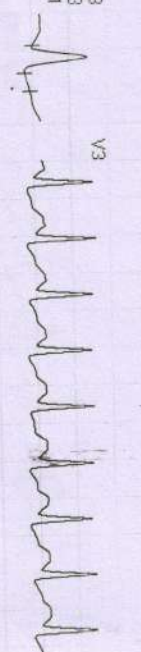

avR
-0.1
-1.4



V4
-0.4
0.9

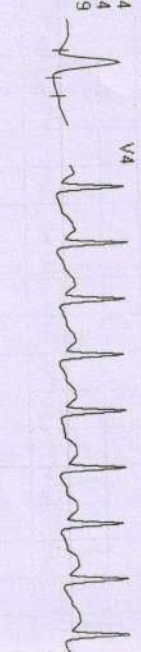

avL
0.6
0.7



V5
-0.4
0.7

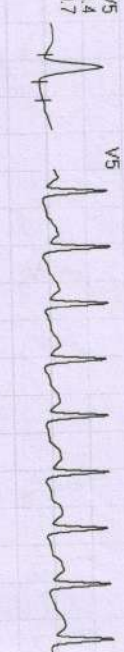

avF
-0.5
0.7



V6
-0.1
0.9

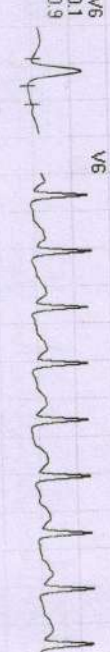

I	III	avL	V1	V3	V5
II	avR	avF	V2	V4	V6

REMARKS: