

Mrs. Mamita Naras
Age: - 294/12

14/01/23

Bp - 110/60

P - 80

CBC: - 11.3 | 5.50 | 203 | 10

FRBS: - 120 | 134 mg/dl

Lipid: - 137 | 156 | 49 | 106.8

HbA1c: - 5.71

Creat: - 0.73 mg/dl

LFT: - 20/24 v/c

TSH: - 4.49 v/u/mj

Consultation

8
- carb Bandy plus 2 tabs
31th 1TC

- Cap ~~1TC~~ BB Gut BD x 5 days

- carb 0.8/0.2 BD x 5 days

Seiler Panche 2th 1TC x 3 days

Dr. Animesh Choudhary
MD Medicine
Reg. No. CGMC 3583/2011
Apollo Clinic Raipur



ID: 33
MRS MOMITA NASKAR
Female 29Years

11-01-2023 10:58:41 AM

HR : 81 bpm
P : 72 ms
PR : 138 ms
QRS : 92 ms
QT/QTc : 350/407 ms
PQRS/T : 18/6/3
RV5/SV1 : 1.22/90.729 mV

Diagnosis Information:
Sinus rhythm
Inferior T wave abnormality may be age and gender related
: consider normal variant
Borderline ECG

Report Confirmed by:



Dr. Ajairesh Choudhary
MD Medicine 1583/2011
Rep. No. CGM
Apollo Clinic, Raipur

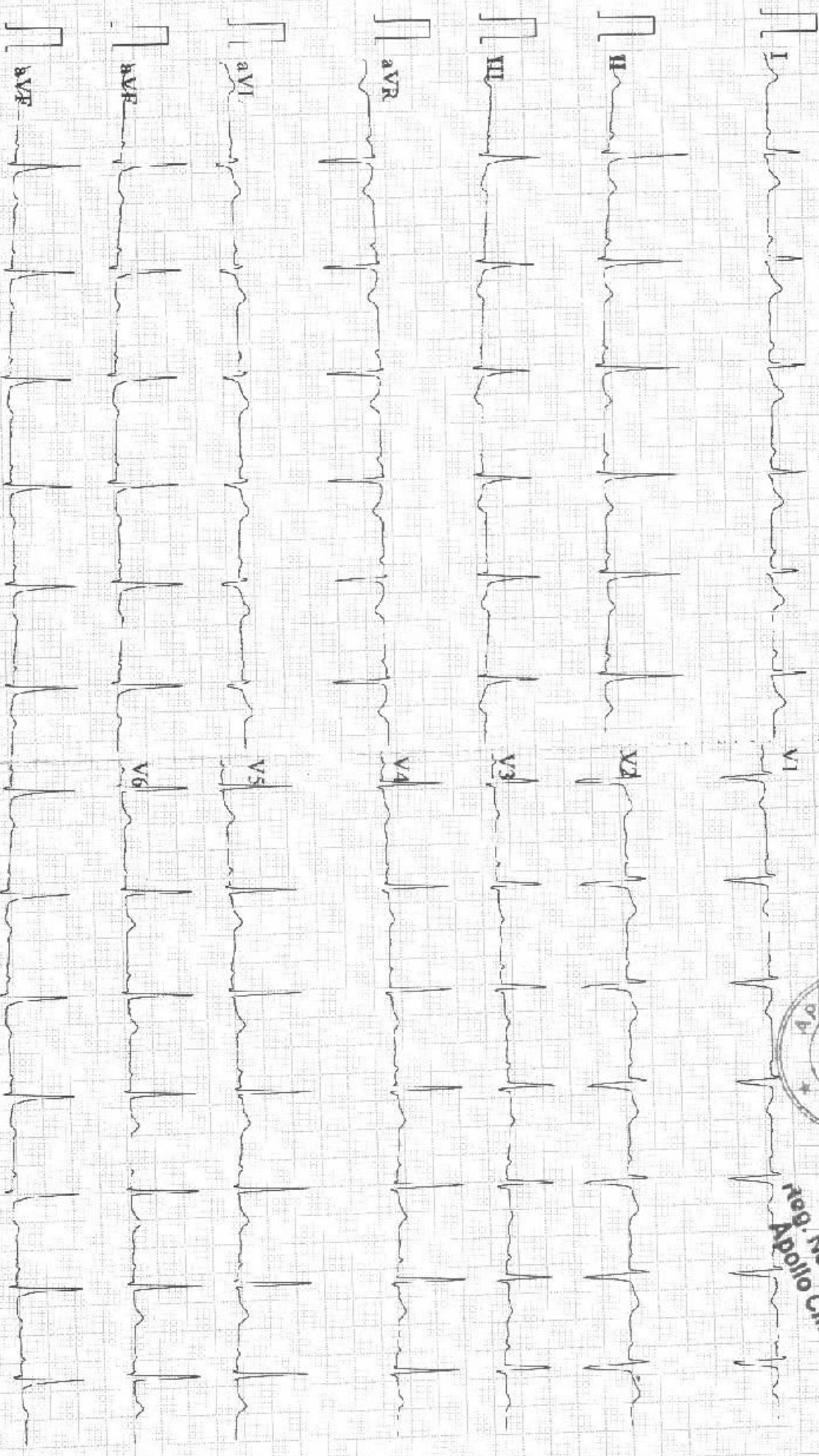

0.05-45Hz AC50 25mm/s 10mm/mV 2*5.0s+1r 81 CARDIA

108 D V1.43 Glasgow V28.6.0 APOLLO CLINIC RAIPUR

EXAMINATION OF EYES :- (BY OPHTHALMOLOGIST)

Patient Name Mrs - Monita Naskas

Date 14/01/23

Sex/Age 29y/F

MR No

Employee Id

EXTERNAL EXAMINATION		NAD		
SQUINT		NO		
NYSTAGMUS				
COLOUR VISION		NORMAL		
FUNDUS:(RE):-		WNL	(LE):-	WNL
INDIVIDUAL COLOUR IDENTIFICATION		NORMAL		
DISTANT VISION:(RE):-		6/12 6/6 6/6	(LE):-	6/12 6/6 6/6
NEAR VISION:(RE):-		6/6	(LE):-	6/6
NIGHT BLINDNESS		NAD		
	SPH	CYL	AXIS	ADD
RIGHT	-0.25	-0.75	40°	—
LEFT	-0.25	-0.75	126°	—
REMARKS:- BE with normal				

Dr. Nasir Khan
(BBS, M) Ophthalmologist
Reg. No. 2006



+91 96918 26363

0771 4033341/42

NAME OF PATIENT: MRS. MOMITA NASKAR

AGE 29YRS / FEMALE

REFERRED BY: BOB

DATE: 11/01/2023.

CHEST X - RAY PA VIEW

FINDINGS:

- Both the domes of diaphragm and CP angles are normal.
- Both the hila and mediastinum are normal.
- Both the lung fields are clear. No e/o focal parenchymal lesion.
- Cardio-thoracic ratio is normal.
- Soft tissues and bony cage are unremarkable.

IMPRESSION:

- **NO SIGNIFICANT ABNORMALITY SEEN.**

Advised: Clinical correlation and further evaluation if clinically indicated.



Dr. Zeeshan Ateeb Dani
MBBS, MD
DR. ZEESHAN ATEEB DANI
Reg. No. CGMC-28217 (MD)
CONSULTANT RADIOLOGIST

This report is for perusal of the doctor only not the definitive diagnosis; findings have to be clinically correlated. This report is not for medico-legal purposes.

PATIENT NAME: MRS. MOMITA NASKAR
REF BY: BOB

AGE / SEX: 29YRS/F
DATE: 11 /1 /2023

USG ABDOMEN

Liver: Liver is normal in size cm smooth in outline & echotexture. IHBR's are not dilated. CBD is not dilated. Portal vein and hepatic veins are normal.

Gall bladder: Distended & normal.

Pancreas & Paraaortic Region: Normal.

Spleen: Is normal in size measures cm, and echotexture.

Kidneys	RIGHT	LEFT
SIZE	11x4.4Cm	10.7x4.9Cm
CORTICAL ECHOGENICITY	Normal	Normal
CORTICOMEDULLARY DIFFERENTIATION	Maintained	Maintained
PCS	Not Dilated	Not Dilated
Any other remarks	Nil	Nil

Urinary bladder: Distended & normal.

Uterus is normal in size (7.7 x4.7 x 4.2 cm, Vol. – 78.3 cc) and echotexture. Endometrial thickness 3.8 mm.

Right Ovary: Normal in size (3.56X 1.83cm) ,shape and echotexture.

Left Ovary: Normal in size (2.98 X 2.03 cm) , shape and echotexture.

No evidence of free fluid in abdomen or pelvis.

IMPRESSION:

Advised clinical correlation/further evaluation if clinically indicated.

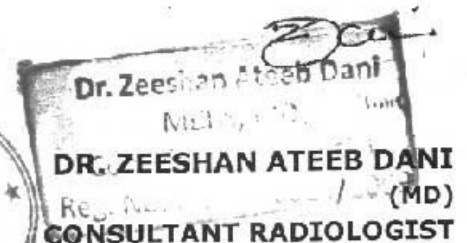
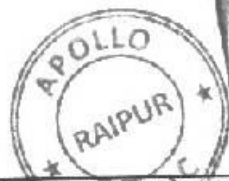

This report is for perusal of the doctor only not the definitive diagnosis; findings have to be clinically correlated. Ultrasound has its limitations in obese patients and in retroperitoneal organs. All congenital abnormalities cannot be detected on ultrasound. This report is not for medico-legal purposes

Patient Name : Mrs. Momita Naskar
UHID/MR No. : FRAI.0000026795
Visit Date : 11-01-2023 10:02
Sample Collected on : 11-01-2023 10:29
Ref Doctor : Bank of Baroda
Emp/Auth/TPA ID : 56545
Sponsor Name : MEDIWHEEL PVT LTD

Age / Gender : 29Y/Female
OP Visit No : FRAIOPV49163
Reported on : 12-01-2023 11:36
Specimen : Whole Blood (Edta)
Pres Doctor: :

DEPARTMENT OF LABORATORY MEDICINE

TEST NAME	RESULT	BIOLOGICAL REFERENCE INTERVALS	UNITS
COMPLETE BLOOD COUNT			
HAEMOGLOBIN Method: CELL COUNTER	11.3*	12.0 - 15.0	gm%
RBC COUNT Method: CELL COUNTER	3.95	3.5 - 5.5	million/cumm
HEMATOCRIT(PCV) Method: CELL COUNTER	35.8*	37 - 50	%
MCV Method: CELL COUNTER	90.5	76 - 96	fl
MCH Method: CELL COUNTER	28.5	27 - 32	pg
MCHC Method: CELL COUNTER	31.5	31 - 35	gm/dl
RDW Method: CELL COUNTER	13.6	12 - 15.10	%
TOTAL WBC COUNT Method: CELL COUNTER	5.50	4 - 11	thous/cumm
NEUTROPHIL Method: CELL COUNTER	66	40 - 75	%
LYMPHOCYTE Method: CELL COUNTER	28	20 - 40	%
EOSINOPHIL Method: CELL COUNTER	02	01 - 06	%
MONOCYTE Method: CELL COUNTER	04	02 - 08	%
BASOPHIL Method: CELL COUNTER	00	00 - 01	%
PLATELET COUNT Method: CELL COUNTER	203	150 - 450	lacs/cumm
ERYTHROCYTE SEDIMENTATION RATE (ESR)			
ERYTHROCYTE SEDIMENTATION RATE (ESR) Method: Westergren	10	00 - 29	mm/hr

End of the report

Results are to be correlated clinically

*THIS PAPER IS USED FOR CLINICAL REPORTING PURPOSE ONLY

Apollo Clinic

LICENSEE : SAMRIDHI AROGYAM PVT. LTD.

Lab Technician / Technologist
 Apollo Clinic (C.G.) Complex A, Classic Near Ashoka Ratan, V.P Estate, Shankar Nagar, Raipur (C.G.)
 Kamlesh Kumar

Email: raipurT@apolloclinic.com | Website: www.apolloclinic.com

Online appointments: www.askapollo.com | Online reports: https://phr.apolloclinic.com

91 96918 26363
 Dr. PRIYANKA R SAHAI
 M.B.B.S, MD
0771 4033341/42

Patient Name : Mrs. Momita Naskar
UHID/MR No. : FRAI.0000026795
Visit Date : 11-01-2023 10:02
Sample Collected on : 11-01-2023 10:29
Ref Doctor : Bank of Baroda
Emp/Auth/TPA ID : 56545
Sponsor Name : MEDIWHEEL PVT LTD

Age / Gender : 29Y/Female
OP Visit No : FRAIOPV49163
Reported on : 12-01-2023 11:36
Specimen : Plasma(Fluoride)
Pres Doctor: :

DEPARTMENT OF LABORATORY MEDICINE

TEST NAME	RESULT	BIOLOGICAL REFERENCE INTERVALS	UNITS
GLUCOSE - (FASTING)			
GLUCOSE - (FASTING) Method: REAGENT GRADE WATER	120.0	60 - 120	mg/dl
GLUCOSE - (POST PRANDIAL)			
GLUCOSE - (POST PRANDIAL) Method: REAGENT GRADE WATER	134.0	70 - 140	mg/dl
LIPID PROFILE TEST (PACKAGE)			
Total Cholesterol Method: Spectrophotometric	187.0	00 - 200	mg/dl
Triglyceride Method: Spectrophotometric	156.0*	60 - 150	mg/dl
HDL Method: Spectrophotometric	49.0	35 - 60	mg/dl
LDL Method: Spectrophotometric	106.8	60 - 130	mg/dl
VLDL Method: Spectrophotometric	31.2	10 - 50	mg/dl
Cholesterol/HDL Method: Spectrophotometric	3.81		
GLYCOSYLATED HEMOGLOBIN (HBA1C)			
GLYCOSYLATED HEMOGLOBIN (HBA1C) - WHOLE BLOOD.. Method: TURBIDOMETRY	5.7	Non-diabetic: <= 5.6 Pre-diabetic: 5.7 - 6.4 Diabetic: >= 6.5	%

End of the report

Results are to be correlated clinically

Lab Technician / Technologist
Kamlesh_Kumar

Dr. PRIYANKA R SAHAI
M.B.B.S, MD
PATHOLOGIST

Patient Name : Mrs. Momita Naskar
UHID/MR No. : FRAI.0000026795
Visit Date : 11-01-2023 10:02
Sample Collected on : 11-01-2023 10:29
Ref Doctor : Bank of Baroda
Emp/Auth/TPA ID : 56545
Sponsor Name : MEDIWHEEL PVT LTD

Age / Gender : 29Y/Female
OP Visit No : FRAIOPV49163
Reported on : 12-01-2023 11:36
Specimen : EDTA Blood
Pres Doctor: :

DEPARTMENT OF LABORATORY MEDICINE

TEST NAME	RESULT	BIOLOGICAL REFERENCE INTERVALS	UNITS
BLOOD GROUP AND RH TYPE			
BLOOD GROUP	O	A, B, O, AB	
Method: Slide Test			
RH:	Positive	POSITIVE, NEGATIVE	
TEST NAME	RESULT	BIOLOGICAL REFERENCE INTERVALS	UNITS
KFT - RENAL PROFILE-SERUM			
BUN :	12	7 - 20	mg/dL
Method: Spectrophotometric			
Creatinine .	0.73	0.6 - 1.2	mg/dL
Method: Jaffe			
Uric Acid	4.3	2.6 - 7.2	mg/dL
Method: Enzymatic			

End of the report

Results are to be correlated clinically

Lab Technician / Technologist
Kamlesh_Kumar



Dr. PRIYANKA R SAHAI
M.B.B.S, MD
PATHOLOGIST

Patient Name : Mrs. Momita Naskar
UHID/MR No. : FRAI.0000026795
Visit Date : 11-01-2023 10:02
Sample Collected on : 11-01-2023 10:29
Ref Doctor : Bank of Baroda
Emp/Auth/TPA ID : 56545
Sponsor Name : MEDIWHEEL PVT LTD

Age / Gender : 29Y/Female
OP Visit No : FRAIOPV49163
Reported on : 12-01-2023 11:36
Specimen : Serum
Pres Doctor: :

DEPARTMENT OF LABORATORY MEDICINE

TEST NAME	RESULT	BIOLOGICAL REFERENCE INTERVALS	UNITS
LFT WITH GGT			
TOTAL BILIRUBIN (DPD) Method: Enzymatic	0.8	0.1 - 1.2	mg/dl
DIRECT BILIRUBIN (DPD) Method: Spectrophotometric	0.2	0.05 - 0.3	mg/dl
INDIRECT BILLIRUBIN Method: Spectrophotometric	0.6	0.1 - 1	mg/dl
SGPT/ALT (IFCC) Method: Enzymatic	20	6 - 40	U/L
SGOT/AST (IFCC) Method: Enzymatic	24	6 - 32	U/L
S.ALKALINE PHOSPHATASE Method: Spectrophotometric	80	25 - 147	IU/L
GGT (IFCC) Method: Spectrophotometric	32	5 - 80	U/L
TOTAL PROTEIN (BIURET) Method: Spectrophotometric	7.5	6 - 8	g/dl
ALBUMIN (BCG) Method: Spectrophotometric	4.2	3.5 - 5.0	g/dl
S.GLOBULIN Method: Spectrophotometric	3.3	1.5 - 3.6	g/dl
S.A/G RATIO Method: Spectrophotometric	1.27		

End of the report

Results are to be correlated clinically

Lab Technician / Technologist
Kamlesh_Kumar

Dr. PRIYANKA R SAHAI
M.B.B.S, MD
PATHOLOGIST

Patient Name : Mrs. Momita Naskar
 UHID/MR No. : FRAI.0000026795
 Visit Date : 11-01-2023 10:02
 Sample Collected on : 11-01-2023 10:29
 Ref Doctor : Bank of Baroda
 Emp/Auth/TPA ID : 56545
 Sponsor Name : MEDIWHEEL PVT LTD

Age / Gender : 29Y/Female
 OP Visit No : FRAIOPV49163
 Reported on : 12-01-2023 11:38
 Specimen : Urine
 Pres Doctor: :

DEPARTMENT OF LABORATORY MEDICINE

URINE ROUTINE EXAMINATION

Test	Result	Bio. Ref. Interval
PHYSICAL EXAMINATION:		
Volume of urine	30 ml	
Colour	Pale Yellow	
Specific Gravity	1.015	1.001 - 1.030
Deposit	Absent	Absent
Appearance	Clear	Clear
pH	7.0	5.0 - 7.5
CHEMICAL EXAMINATION:		
Protein	Absent	Absent
Sugar	Absent	Absent
Ketone Bodies	Absent	Absent
Blood	Absent	Absent
Leukocytes	Absent	Absent
Urobilinogen	Absent	Absent
Bill Pigments	Absent	Absent
MICROSCOPIC EXAMINATION:		
Pus Cell	2 - 4	0 - 5 / hpf
Red Blood Cells	Not Seen	0 - 2 / hpf
Epithelial Cells	2 - 4	0 - 5 / hpf
Cast	Not Seen	Not seen
Crystals	Not Seen	Not seen

End of the report

Results are to be correlated clinically

Lab Technician / Technologist
Kamlesh_Kumar

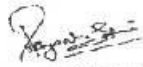
 Dr. PRIYANKA R SAHAI
 M.B.B.S, MD
 PATHOLOGIST

Patient Name : Mrs. Momita Naskar
 UHID/MR No. : FRAI.0000026795
 Visit Date : 11-01-2023 10:02
 Sample Collected on : 11-01-2023 10:29
 Ref Doctor : Bank of Baroda
 Emp/Auth/TPA ID : 56545
 Sponsor Name : MEDIWHEEL PVT LTD

Age / Gender : 29Y/Female
 OP Visit No : FRAIOPV49163
 Reported on : 12-01-2023 17:55
 Specimen : Serum(Spl)
 Pres Doctor: :

DEPARTMENT OF LABORATORY MEDICINE

TEST NAME	RESULT	BIOLOGICAL REFERENCE INTERVALS	UNITS
THYROID PROFILE - I(T3,T4 AND TSH)			
T3: Method: CLIA	1.0	0.60 - 1.81	ng/ml
T4: Method: CLIA	9.40	5.01 - 12.45	ug/dl
TSH: Method: CLIA	4.490	0.35 - 5.5	uIU/ml

End of the report

Results are to be correlated clinically

Lab Technician / Technologist
RITU_JANGDE



Dr. PRIYANKA R SAHAI
M.B.B.S, MD
PATHOLOGIST

*THIS PAPER IS USED FOR CLINICAL REPORTING PURPOSE ONLY

Apollo Clinic

LICENSEE : SAMRIDDHI AROGYAM PVT. LTD

Apollo Clinic @ Tara Complex A.T. Classic Near Ashoka Ratan, VIP Estate, Shankar Nagar, Raipur (C.G.)

Email : raipur1@apolloclinic.com | Website : www.apolloclinic.com

Online appointments: www.askapollo.com | Online reports: https://phr.apolloclinic.com

+91 96918 26363

0771 4033341/42



467 / MRS MOMITA NASKAR / 29 Yrs / F / 159 Cms / 61 Kg Date: 11-Jan-2023

Stage	Time	Duration	Speed(mph)	Elevation	METs	Rate	% THR	BP	Rpp	PVC	Comments
Supine	00:08	0:08	00.0	09.0	01.0	095	50%	110/60	104	00	
Standing	00:10	0:02	00.0	00.0	01.0	095	50%	110/60	104	00	
ExStart	00:13	0:03	01.7	10.0	01.1	091	48%	110/60	100	00	
BRUCE Stage 1	03:13	3:00	01.7	10.0	04.7	134	70%	120/80	160	00	
PeakEx	04:08	0:55	02.5	12.0	05.4	136	71%	120/80	163	00	
Recovery	04:38	0:30	00.0	00.0	01.7	123	64%	120/80	147	00	
Recovery	05:08	1:00	00.0	00.0	01.0	101	53%	120/80	121	00	
Recovery	06:08	2:00	00.0	00.0	01.0	089	47%	120/80	106	00	
Recovery	06:34	2:25	00.0	00.0	01.0	084	44%	120/80	100	00	

FINDINGS :

Exercise Time : 03:55
 Max HR Attained : 136 bpm 71% of Target 191
 Max BP Attained : 120/80
 Max Workload Attained : 5.4 Fair response to induced stress
 Test End Reasons : Test Complete, Fatigue, Heart Rate Achieved

REPORT :

Report: Stress test is **INCONCLUSIVE** for Reversible Myocardial Ischemia.

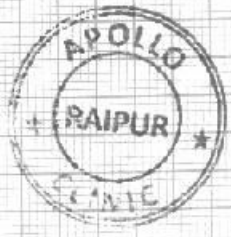

Doctor : DR DEEPAN DAS MBBS DIP CARDIO



467 / MRS MOMITA NASKAR / 29 Yrs / F / 159 Cms / 61 Kg / HR : 95

Date: 11-Jan-2023 01:05:11 PM METS: 1.0/ 95 bpm 50% of THR BP: 110/60 mmHg Combined Medians/ BLC On/ Notch On/ HF 0.05 Hz/LF 100 Hz

4X 90 ms Post J

ExTime: 00:00 0.0 mph, 0.0%
25 mm/Sec. 1.0 Cm/mV

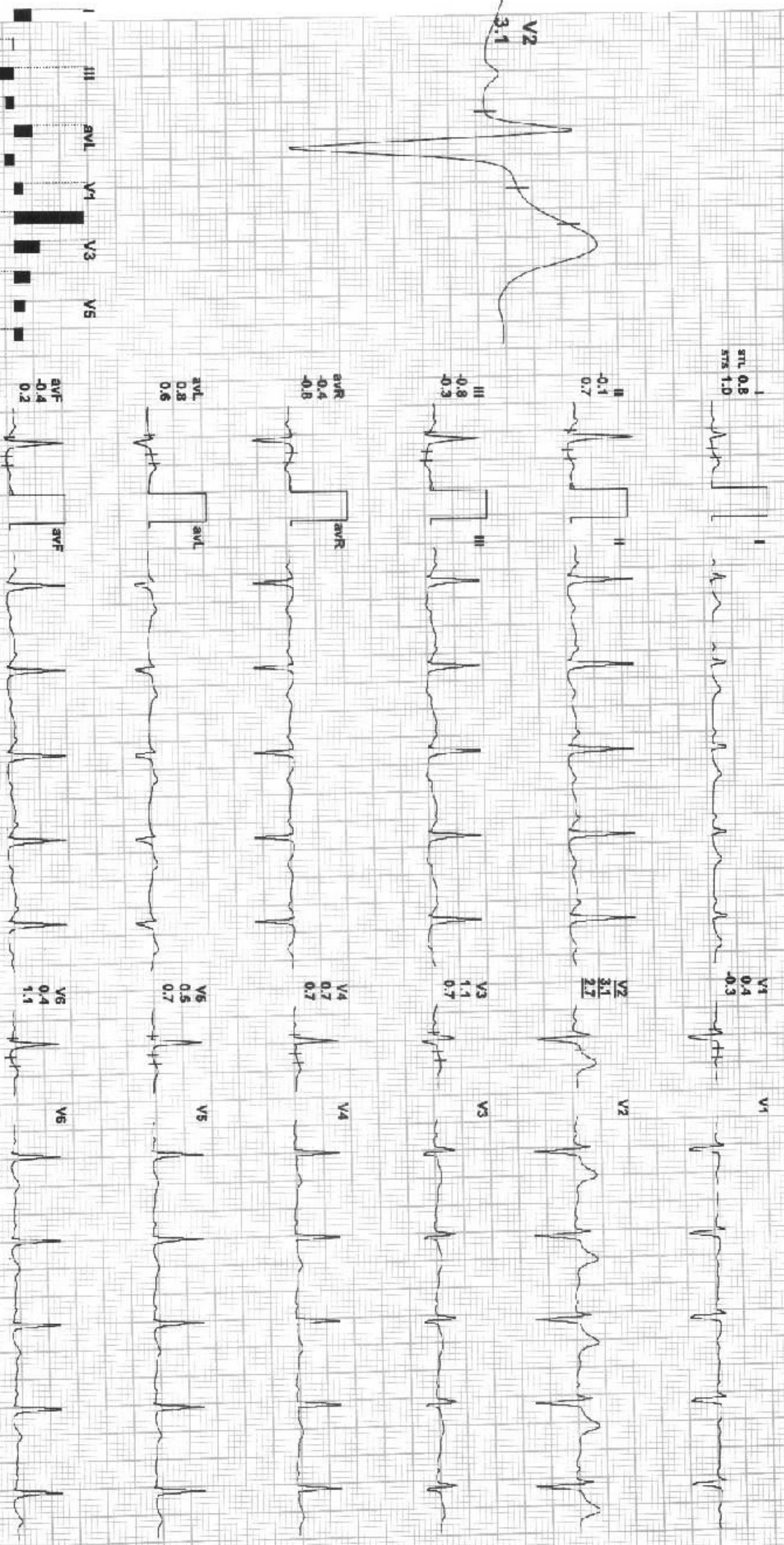

REMARKS:



467 / MRS MOMITA NASKAR / 29 Yrs / F / 159 Cms / 61 Kg / HR : 96

Date: 11-Jan-2023 01:05:11 PM METS: 1.0/ 95 bpm 50% of THR BP: 110/60 mmHg Combined Medians/ BLC On/ Noct On/ HF 0.05 Hz/LF 100 Hz

4X 70 ms Post J

ExTime: 00:00 0.0 mph, 0.0%
25 mm/Sec, 1.0 Cm/mV

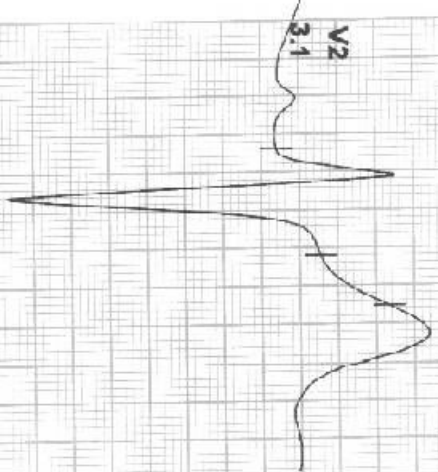

I
STL 0.8
STS 1.0



II
-0.1
0.7



III
-0.8
-0.3



aVR
-0.4
-0.8



aVL
0.6
0.5



aVF
-0.4
0.2

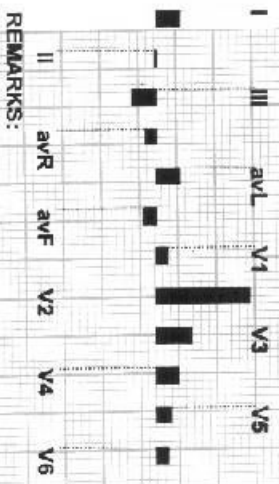

REMARKS:



467 / MRS MOMITA NASKAR / 29 Yrs / F / 159 Cms / 61 Kg / HR : 91

Date: 11-Jan-2023 01:06:11 PM MEETS: 1.4/ 91 bpm 48% of THR BP: 110/60 mmHg Combined Medians/ BLC Onv Notch On/ HF: 0.05 Hz/LF 100 Hz

4X 70 mS Post J

ExTime: 00:00 1.7 mph 10.0%
25 mm/Sec. 1.0 Cm/mV

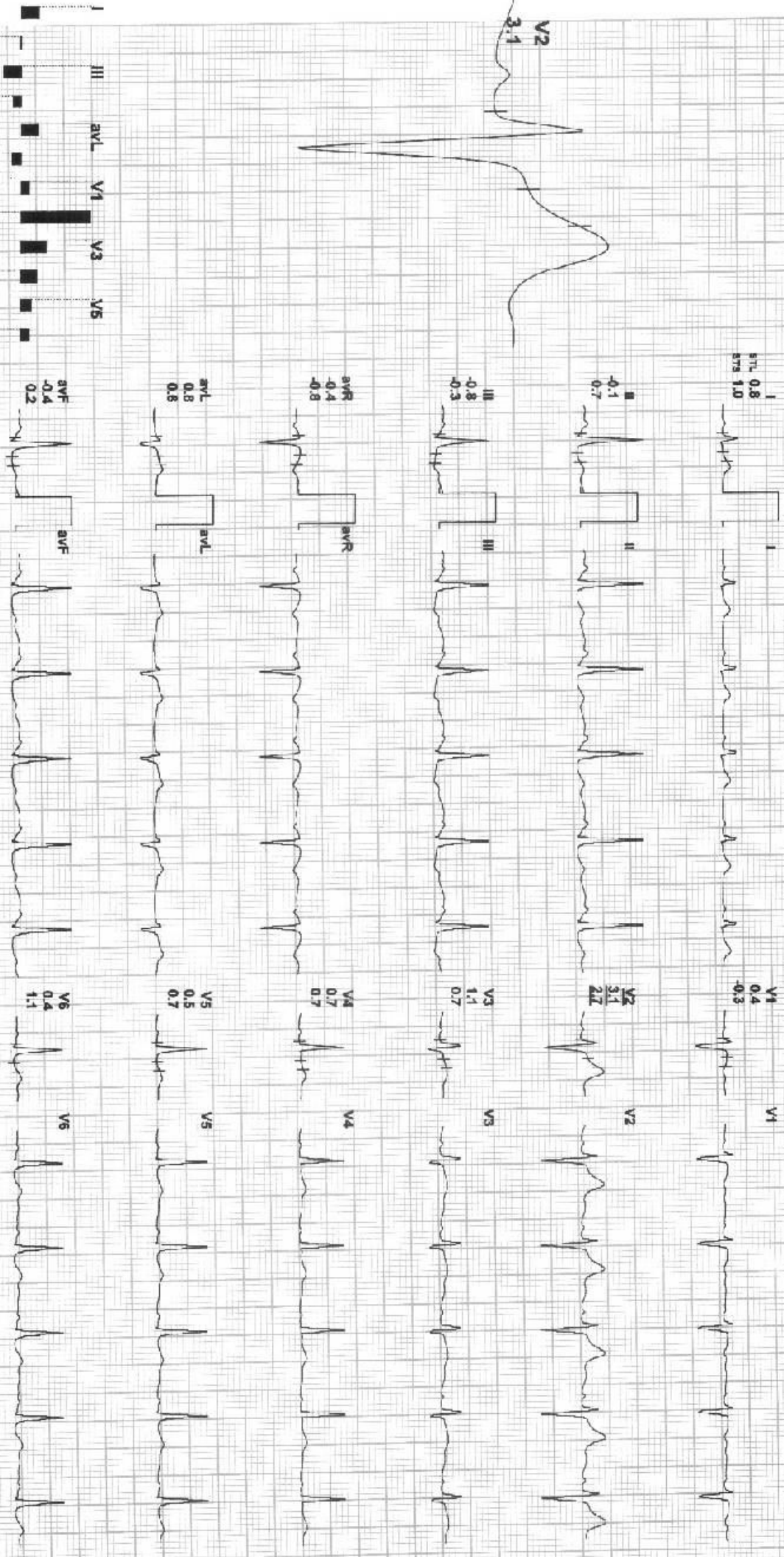

REMARKS:



467 / MRS MOMITA NASKAR / 29 Yrs / F / 159 Cms / 61 Kg / HR : 134

Date: 11-Jan-2023 01:05:11 PM METS: 4.7/ 134 bpm 70% of THR BP: 120/80 mmHg Combined Medians/ BLC On/ Notch On/ HF: 0.05 Hz/ LF: 100 Hz

4X 80 mS Post J

ExTime: 03:00 1.7 mph 10.0%
25 mm/Sec. 1.0 Cm/mV

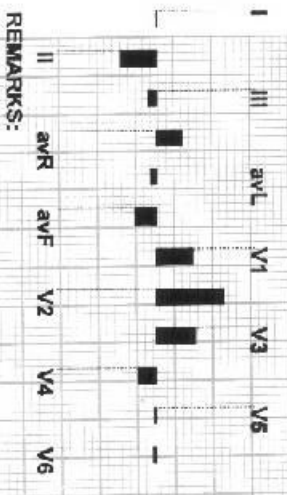
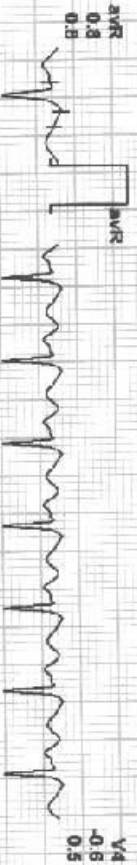
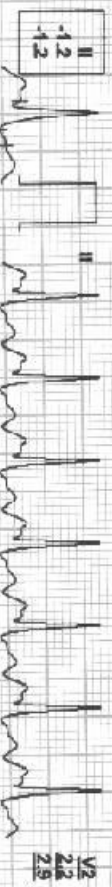

REMARKS:



467 / MRS MOMITA NASKAR / 29 Yrs / F / 159 Cms / 61 Kg / HR : 136

Date: 11-Jan-2023 01:05:11 PM METS: 5.4/ 136 bpm 71% of THR BP: 120/80 mmHg Combined Medians/ BLC On/ Notch On/ HF 0.05 Hz/LF 100 Hz

ExtMs: 03:55 2.5 mph 12.0%
25 mm/Sec: 1.0 Cm/mV

4X 60 mS Post J

STL 1.0
STR 0.6



V1
4.8
-1.4

II
1.1
1.1
0.8



V2
1.5
1.5
-0.1

III
1.3
1.3
1.3

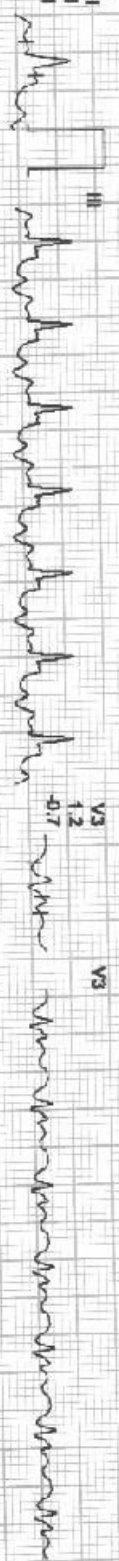

V3
1.2
-0.7

aVR
-1.0
-1.0
-0.4

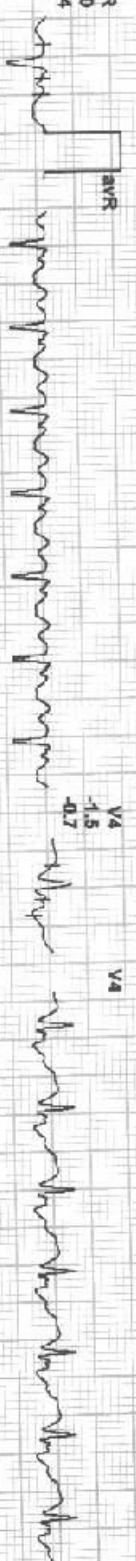

V4
-1.5
-0.7

aVL
-0.3
-0.3
-1.1

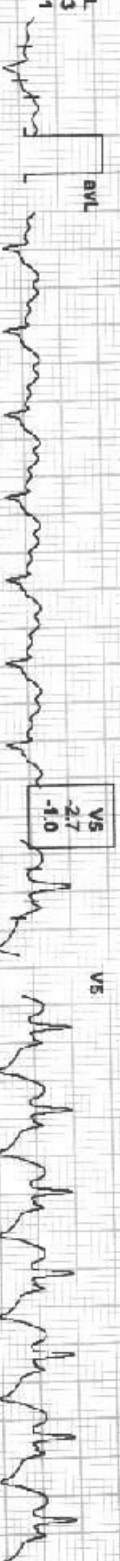

V5
-2.7
-4.0

aVF
1.1
1.1
1.0

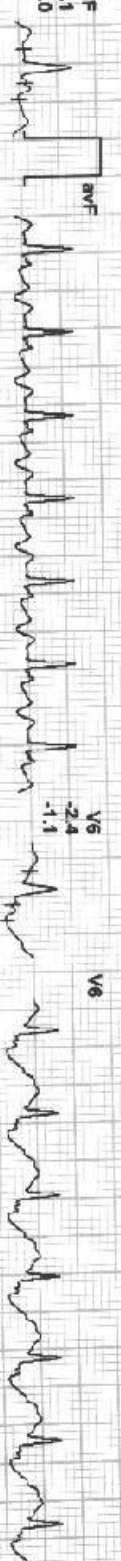

V6
-2.4
-1.1

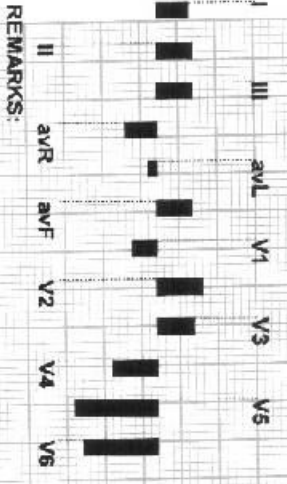

REMARKS:



467 / MRS MOMITA NASKAR / 29 YRS / F / 159 Cms / 61 Kg / HR : 123

Date: 11-Jan-2023 01:05:11 PM METS: 1.37/ 123 bpm 84% of THHR BP: 120/80 mmHg Combined Medians/ BLC On/ Notch On/ HF 0.05 HZ/LF 100 HZ

4X 80 MS Post J

EXTIME: 03:55 0.0 mph 0.0%
25 mm/Sec. 1.0 Cm/mV

I
STL 0.8
STS 1.0



II
-0.4
0.5



III
-1.2
-0.4



aVR
-0.2
-0.8

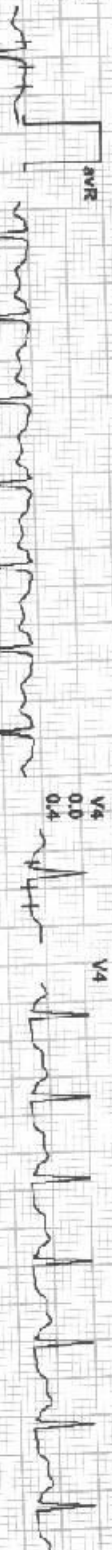

aVL
1.0
0.7

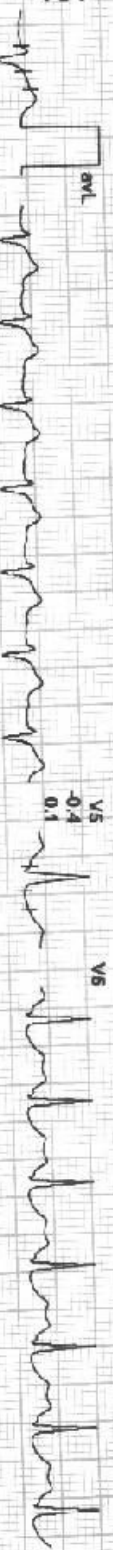

aVF
-0.8
0.1

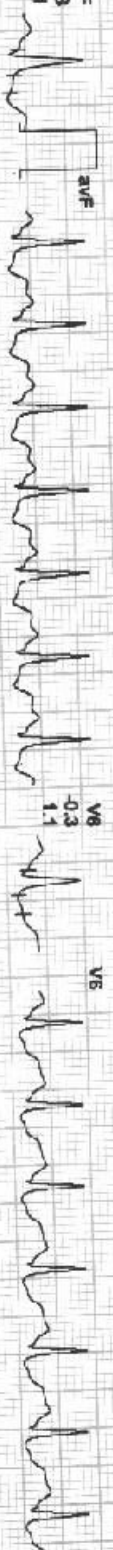

V1
0.7
0.3



V2
3.0
3.2



V3
0.6
0.7

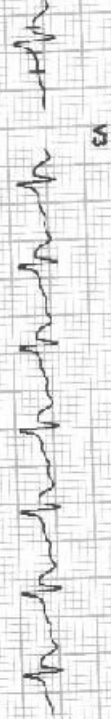

V4
0.0
0.4



V5
-0.4
0.1



V6
-0.3
1.1

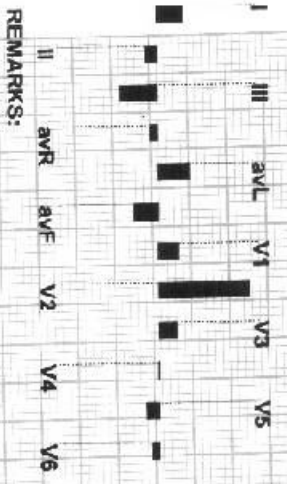

REMARKS:

Allergens

Recovery(1:00)



467 / MRS MOMITA NASKAR / 29 YRS / F / 159 Cms / 61 Kg / HR : 101

Date: 11-Jan-2023 01:05:11 PM METS: 1.0/ 161 bpm 53% of THR BP: 120/80 mmHg Combined Medians/ BLC On/ Ndtch On/ HF 0.06 HZLF 100 Hz

4X 80 ms Post J

ExTime: 03:55 0.0 mph 0.0% 25 mmSec 1.0 Cm/mV

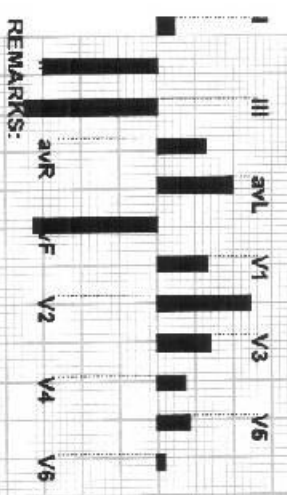
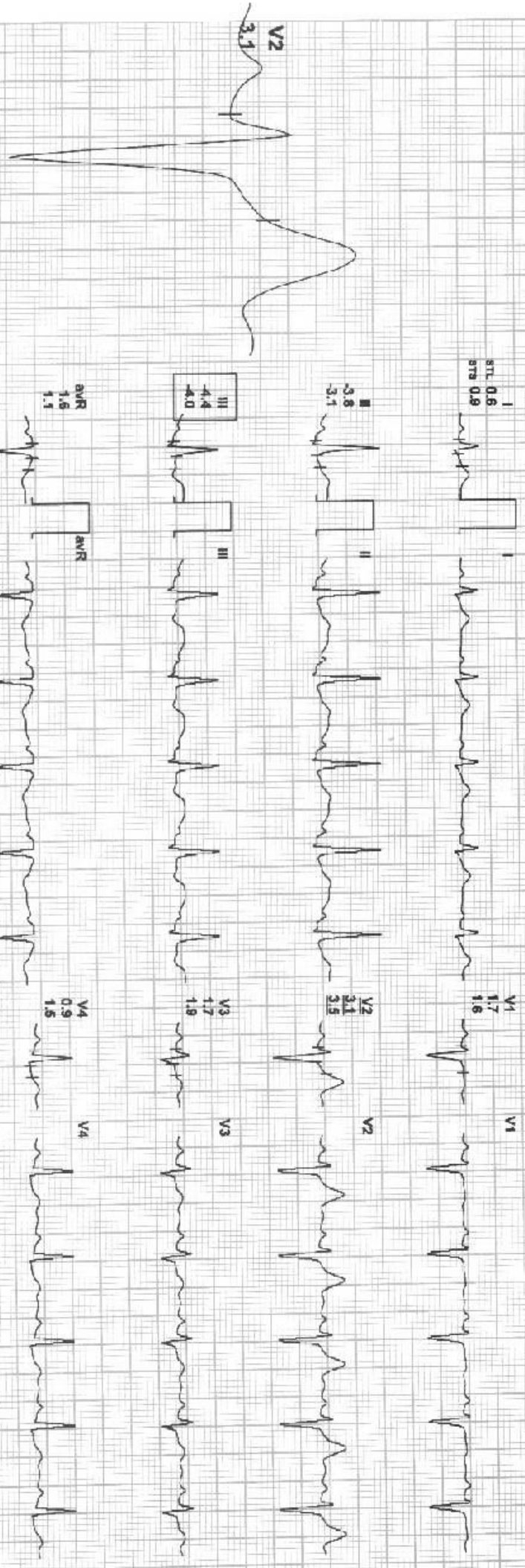

REMARKS:

Allengers

Recovery(2:00)



467 / MRS MOMITA NASKAR / 29 Yrs / F / 159 Cms / 61 Kg / HR : 89

Date: 11-Jan-2023 01:05:11 PM METS: 1.0/ 89 bpm 47% of THR BP: 120/80 mmHg Combined Medians/ B/C On/ Natch On/ HF 0.05 Hz/LE 100 Hz

4X 80 MS Post J

EXTime: 03:55 0.0 mph. 0.0%
25 mm/Sec. 1.0 Cm/mV

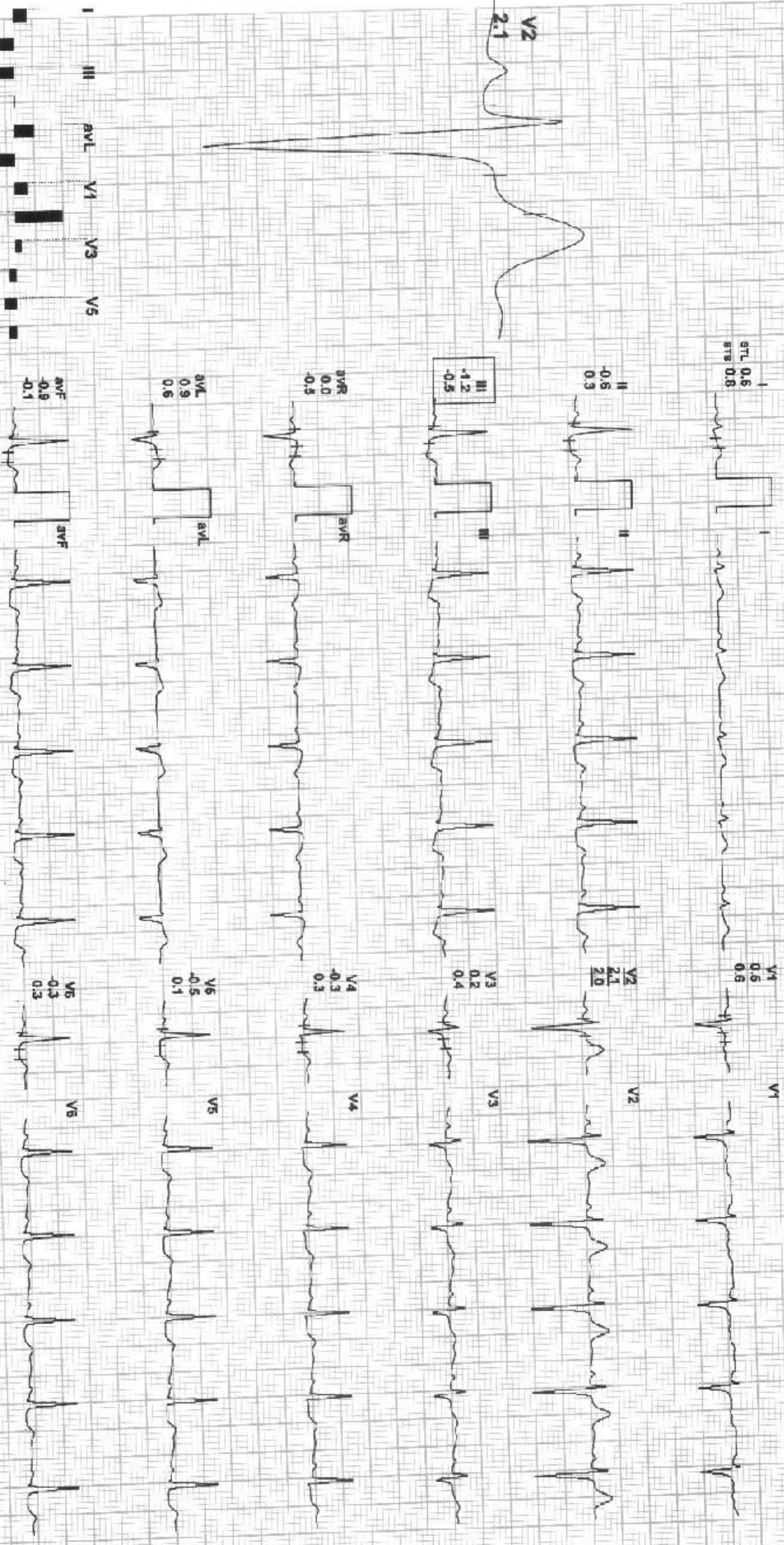

REMARKS: