

## Nutritional Advice

### The eatwell plate

Use the eatwell plate to help you get the balance right. It shows how much of what you eat should come from each food group.



Department of Health in association with the Welsh Assembly Government, the Scottish Government and the Good Food Guide Agency in Northern Ireland.

Name :

Saon Howlader

~~Bed No.:~~

Diet Prescribed :

Fat restricted diet

Date :

15/11/23

## **FOOD TO BE RESTRICTED FOR URIC ACID RESTRICTED DIET**

- 1. Vegetables : Spinach, Beans, Peas, Seem, Borboti, Brinjal, Cauliflower**
- 2. Fruits : Safeda, Ata (Seethaphal)**
- 3. Alcoholic beverages**
- 4. Organ Meat ( Liver, Kidney), Bacon, Beef, Chicken, Pork or Ham, Crab, Lobster, Oyester, Shrimp**
- 5. Fish roe, Sea fish, Sea food**
- 6. Mushrooms, Asparagus**
- 7. Pulses (Except Moong Dal), Rajmah, Soyabean**



Name : SAON HOWLADER

Date : 15/11/23

U/Doctor : Dr. SUBBANTI BAGI.

Age : 36y, Sex : M

Doctor's Prescription

Rx

Advise

①/O recurrent episodes of sneezing, runny nose, itchy irritation in nose, occasional nasal blockage  
→ aggravated on exposure to dust, cold, fumes, smoke, seasonal changes.

- Stop nose picking
- Overblowing of nose to be prohibited
- Avoid smoke, fumes, pollen, dust, cotton, pets
- use face-mask
- Allergic skin prick test
- Serum IgE
- Xray PNS (OM view)
- Tab TAXIM - O (200mg) } 1 tab BDK X 5 days.
- Tab PAN 40 → 1 tab ODBBF X 7 days.
- NEOSPORIN OPHTHALMIC ointment apply locally TDS X 5 days.
- XYLONIS 7 nasal drops } 3 drops TDS in both nostrils X 5 days.

✓ Allergic rhinitis - septal ulceration (left)

on Examination -

- No sinus tenderness
- B/L nasal mucosa pale in RT
- BNS (left) & JTH (B/L)
- MTH (M) ? concha bulbosa
- Rhinorhoea (+) in
- B/L nasal crusting
- Small area of septal ulceration (left anterior)
- throat! - post nasal drip (+)

P70





- EZICAS A2 nasal spray  
1 puff twice daily in each  
nostril X 2 weeks  
(Stop if any bleeding manifestation)
- SOLSPRE nasal spray 1 puff  
twice daily in each  
nostril X 2 weeks
- Tab MONTAIR LCY 1 tab ODAC at HS  
X 2 weeks.
- Review after 2 weeks

*Amal Das*

15.11.2023





Name : Mr. Saon Howlader

Date : 11/11/23

U/Doctor : Dr. Anish Chakraborty

Age : 36Y Sex : M

**Doctor's Prescription**

Rx

ye Dental Check up.

tho

- ① Oral Hyg. seems good.
  - No Caries.
  - No mobile teeth.
  - No Staphylococcus.
  - No periodontal / Gingival infections.

②. Partially impacted 81.

Adv : Surgical Extraction of 81.  
 [Frans - Alveolar Surgery].  
 - Brush twice daily.  
 - Dental flossing after heavy meals.

Anish Chakraborty  
11/11/23

DR. ANISH CHAKRABORTY  
(BDS)  
DENTISTRY  
REGN. NO. 6648 A  
DESUN HOSPITAL



**DESUN HOSPITAL**

(A unit of P N Memorial Neurocentre & Research Institute Ltd.)  
Desun More, Kasba Golpark, E. M. Bypass, Kolkata - 700 107  
Ph. : 033-71-222-000, Fax : 2443-9003 / 5050  
E-mail : desun@desunhospital.com  
Website : www.desunhospital.com



Name: Mr. SAON HOWLADEN

Date: 15/11/23

U / Doctor: Dr. ANKUR DASGUPTA

Age: 36y Sex: M.

**Doctor's Prescription**

HR - 74 1/2 bpm  
SpO2 - 98% CR. (A)  
BP - 120/80 mmHg  
Wt - 75 kg  
Ht - 170 cm

AP.  
General Surgery opinion for diabetes.  
Reserve from diet.

insac - 7.7  
cholesterol

Dr  
15/11/23



Dr. Ankur Dasgupta  
MBBS, MD  
Reg. No. - 69347 (WBMC)  
Department of General Medicine  
DESUN HOSPITAL





Mr. SAON HOWLADEN  
Age: 36 yrs.  
Date: 11/11/23

ClO - Routine Checkup  
O/E - BE AS WNL

VA  $\left\{ \begin{array}{l} 6/6 \\ 6/6 \end{array} \right\} / \bar{e}$  spect

Nv  $\left\{ \begin{array}{l} N6 \\ N6 \end{array} \right\} / \bar{e}$  spect

Colour vision  $\rightarrow$  Colour Blindness (BE)

Colour vision Tested by Pseudisochromatic (Ishihara) plates.

Adv

- Constant use own spect
- Eto. Hyvet
- I drop  $\times$  BE  $\times$  SDS

Refer to the Keighen Center for better evaluation.



Dr. Soumyadeep Majumder  
MBBS MR  
Reg. No 62358 WBMC  
Department of Ophthalmology

R/A - Smooth on SDS

PATIENT NAME &amp; ADDRESS

SAON HOWLADER  
8320398893

CARDIOLOGY



**DESUN**  
**HOSPITAL**  
**A NABH HOSPITAL**

Desun More, E.M. Bypass, Kasba Gopani, Kolkata-700 107, Ph: 71 222 000, Fax: 2443 9033  
E-mail: [desun@desunhospital.com](mailto:desun@desunhospital.com), Website: [www.desunhospital.com](http://www.desunhospital.com)  
(A unit of P. N. Memorial Neurocentre & Research Institute Ltd.)

PROCEDURE DONE ON : 11.11.2023  
OPD / IPD DOC NO : SD01/OPD/BILL/2023-24/OP40460908  
REFERRING DOCTOR :  
ACCESSION NO : R/DHHI-1/2023-24/0006797

REPORTED : 11.11.2023  
PATIENT CODE : SD01/PAT/1000150003  
AGE : 36 Yrs 4 Mths 4 Dys  
SEX : M

**ECHO CARDIOGRAPHY SCREENING REPORT****ECHO NO : 159****SUMMARY**

- >> Normal LV Cavity.
- >> No RWMA.
- >> Good LV Systolic Function. LVEF = 65 %.
- >> Great arteries Normal in Size and Relation.
- >> RA, RV & LA are Normal in Size.
- >> IAS & IVS Intact.
- >> Systemic and Pulmonary Venous Drainage Normal.
- >> No PE.

**FINAL IMPRESSION**

- >> No RWMA.
- >> Good LV Systolic Function.

\*\*Please Correlate Clinically.

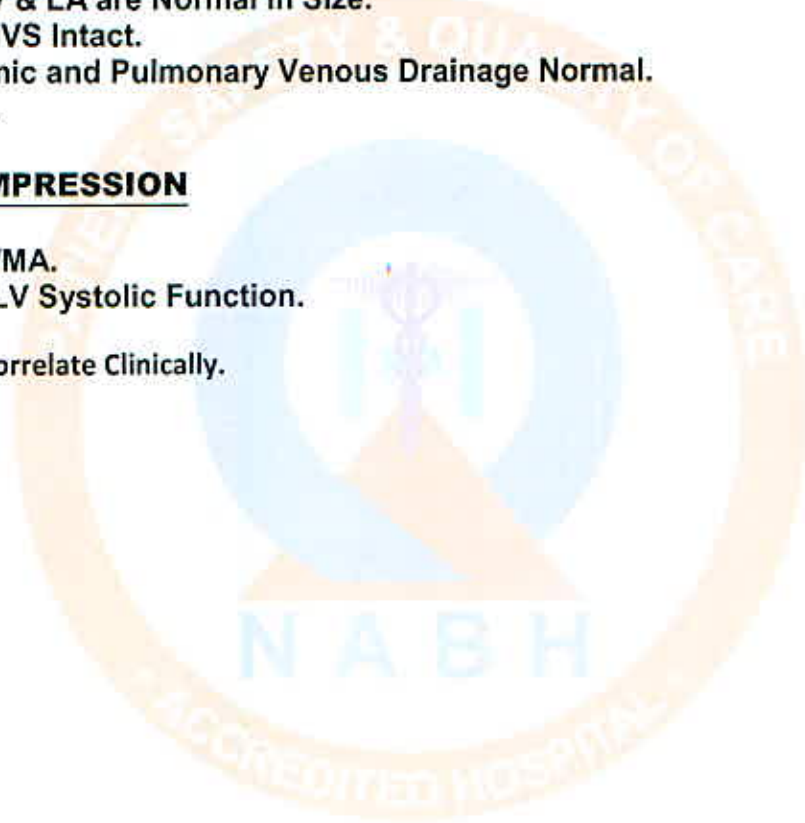

*Sanjib Kumar Patra*  
Dr. SANJIB KUMAR PATRA

Reg No: 53571 (WBMC)  
DM CARD  
Dept. of Cardiac Science

Prepared By : Utpal      Checked By : *Asal*

SKP



PATIENT NAME &amp; ADDRESS

SAON HOWLADER  
8320398893

CARDIOLOGY



**DESUN**  
**HOSPITAL**  
**A NABH HOSPITAL**

Desun More, E.M. Bypass, Kasba Golpani, Kolkata-700 107, Ph: 71 222 000, Fax: 2443 6003  
E-mail: desun@desunhospital.com, Website: www.desunhospital.com  
(A unit of P. N. Memorial Neurocentre & Research Institute Ltd.)

PROCEDURE DONE ON : 11.11.2023  
OPD / IPD DOC NO : SD01/OPD/BILL/2023-24/OP40460908  
REFERRING DOCTOR :  
ACCESSION NO : R/DHHI-1/2023-24/0006797

REPORTED : 11.11.2023  
PATIENT CODE : SD01/PAT/1000150003  
AGE : 36 Yrs 4 Mths 4 Dys  
SEX : M

**M - mode Measurements Valves :-**

Aorta - 2.5 cm      LV ed - 4.5 cm  
LA - 3.1 cm      LV es - 2.8 cm  
ACS - cm      IVS ed - 1.0 cm  
RV ed - cm      PW (LV) - 1.0 cm  
FS - %      LVEF - 65 %

**CHAMBERS:-**

Left Ventricle : Normal in Size. Walls Normal in Thickness and Motion.

Left Atrium : Normal in Size.

Right Atrium : Normal in Size.

Right Ventricle : Normal in Size.

**OTHERS :-**

GREAT ARTERIES : Normal in Size and Relation.

*Sanjib Kumar Patra*  
Dr. SANJIB KUMAR PATRA

Reg No: 53571 (WBMC)  
DM CARD  
Dept. of Cardiac Science

Prepared By : Utpal      Checked By : A Esal

S K P

PATIENT NAME &amp; ADDRESS

SAON HOWLADER  
8320398893

CARDIOLOGY



**DESUN**  
**HOSPITAL**  
**A NABH HOSPITAL**

Desun More, E.M. Bypass, Kasba Golpark, Kolkata-700 107, Ph: 71 222 000; Fax : 2443 9003  
E-mail : desun@desunhospital.com, Website : www.desunhospital.com  
(A unit of P. N. Memorial Neurocentre & Research Institute Ltd.)

PROCEDURE DONE ON : 11.11.2023  
OPD / IPD DOC NO : SD01/OPD/BILL/2023-24/OP40460908  
REFERRING DOCTOR :  
ACCESSION NO : R/DHHI-1/2023-24/0006797

REPORTED : 11.11.2023  
PATIENT CODE : SD01/PAT/1000150003  
AGE : 36 Yrs 4 Mths 4 Dys  
SEX : M

PERICARDIUM : Normal.

**VALVES :-****MITRAL VALVE**

Morphology : Normal  
Doppler : Normal

**TRICUSPID VALVE**

Morphology : Normal  
Doppler : Norm

**AORTIC VALVE**

Morphology : Normal  
Doppler : Normal

**PULMONARY VALVE**

Morphology : Normal  
Doppler : Normal



*Sanjib Kumar Patra*  
Dr. SANJIB KUMAR PATRA

Reg No: 53571 (WBMC)  
DM CARD  
Dept. of Cardiac Science

Prepared By : Utpal Checked By : *A. Esai*

S K P



PATIENT NAME &amp; ADDRESS

SAON HOWLADER  
8320398893

RADIOLOGY



PROCEDURE DONE ON : 11.11.2023  
 OPD / IPD DOC NO : SD01/OPD/BILL/2023-24/OP40454609  
 REFERRING DOCTOR :  
 ACCESSION NO : R/DHHI-1/2023-24/0006795

REPORTED : 11.11.2023  
 PATIENT CODE : SD01/PAT/1000150003  
 AGE : 36 Yrs 4 Mths 4 Dys  
 SEX : M

**(US-7222) USG OF WHOLE ABDOMEN****LIVER**

Shows normal homogeneous echotexture. Intrahepatic biliary ducts and hepatic vein tributaries are not dilated. No obvious focal lesion seen.

**GALL BLADDER**

Physiologically distended. Wall thickness is normal. A calculus seen in GB lumen, measuring 1.0 cm.

**C.B.D.**

Normal for age. No obvious intraluminal lesion seen in visible parts.

**PORTAL VEIN**

Normal for age.

**PANCREAS**

Normal in size, shape and echotexture. No obvious focal lesion or intraparenchymal calcification seen. Main pancreatic duct is not dilated. No peripancreatic fluid collection seen.

**SPLEEN**

Spleen is normal in size ( cm. in long axis) shape and echotexture. No focal lesion seen. Spleno-portal axis is normal.

**KIDNEYS**

Both the kidneys are normal in size, shape and axis. Cortical echotexture and cortico-medullary differentiation are normal in both sides. No evidence of any focal lesion seen in either kidneys. No hydronephrosis detected.

**URETERS**

Pelvi-ureteric junction and vesico-ureteric junctions are normal. No obvious intraluminal lesion seen in visible part.

**URINARY BLADDER**

Optimally distended, normal in shape and wall thickness. No evidence of any intraluminal lesion seen.



PATIENT NAME &amp; ADDRESS

RADIOLOGY

SAON HOWLADER  
8320398893

**DESUN**  
**HOSPITAL**  
**A NABH HOSPITAL**

PROCEDURE DONE ON : 11.11.2023  
 OPD / IPD DOC NO : SD01/OPD/BILL/2023-24/OP40454609  
 REFERRING DOCTOR :  
 ACCESSION NO : R/DHHI-1/2023-24/0006795

REPORTED : 11.11.2023  
Desun Hospital, E.M. Bypass, Kasba Goum, Kolkata-700 107, Ph: 71 222 000, Fax: 2443 9003  
 E-mail: desun@desunhospital.com, Website: www.desunhospital.com  
 unit of Radiology, Desun Hospital (Private) Ltd.  
 PATIENT CODE : SD01/PAT/1000150003  
 AGE : 36 Yrs 4 Mths 4 Dys  
 SEX : M

**PROSTATE**

Normal echotexture. No obvious enlargement of median lobe seen. Inner glandular zone appear normal. Capsule is intact sonologically.

Prostate measures : 2.4 cm x 3.5 cm x 2.3 cm

Prostate weight : 11 gms (approx.)

**RETROPERITONEUM**

No obvious sonological evidence of any retroperitoneal mass lesion or lymphadenopathy seen in visible part. Aorta and I.V.C. appear normal.

**PERITONEUM**

No free fluid seen in the peritoneal cavity. Mesenteric echogenicity appears normal.

**LOWER PLEURAL SPACES**

No free fluid seen.

**R. I. F**

No obvious mass lesion/localized collection seen.

**IMPRESSION:**

\* Cholelithiasis.

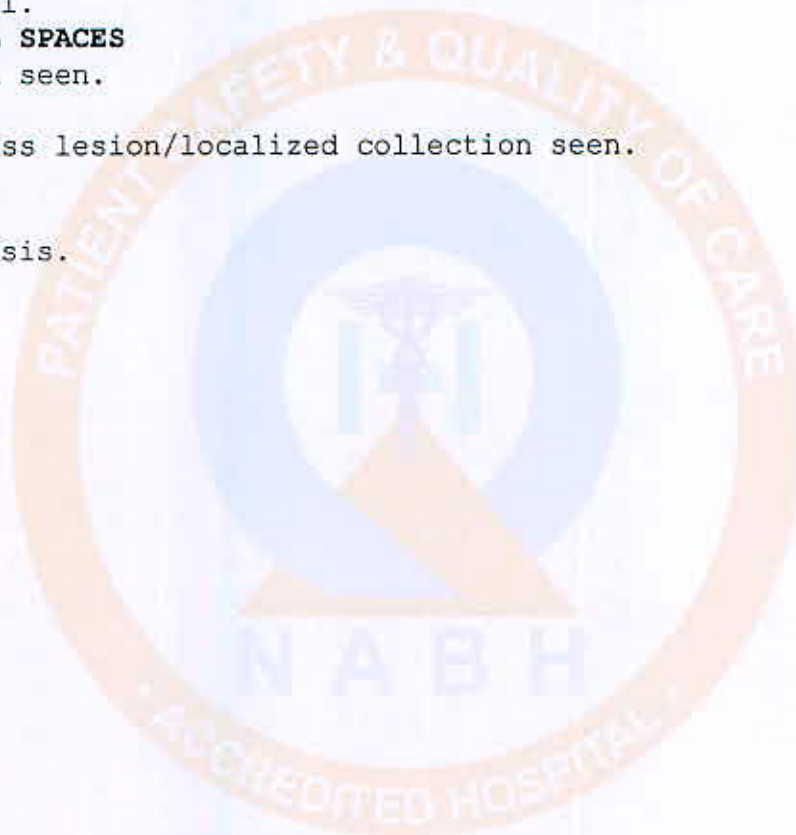

Dr. DINESH JAIN  
 WBMC-70597  
 MD, DNB (Radiology), EDIR

Prepared By : TAMAY Checked By : A K Dey

DJ



Saon howlader  
ID: 150003

11.08.2023 10:18:58  
DESU HOSPITAL  
E M Baipas, Kasba Golpark  
kolkata - 700107

57 bpm  
--/-- mmHg

Male

QRS	74 ms
QT / QTcBaz	404 / 393 ms
PR	136 ms
P	64 ms
RR / PP	1044 / 1052 ms
P / QRS / T	31 / 83 / 56 degrees

Sinus bradycardia with sinus arrhythmia  
Otherwise normal ECG

Technician:  
Ordering Ph:  
Referring Ph:  
Attending Ph:

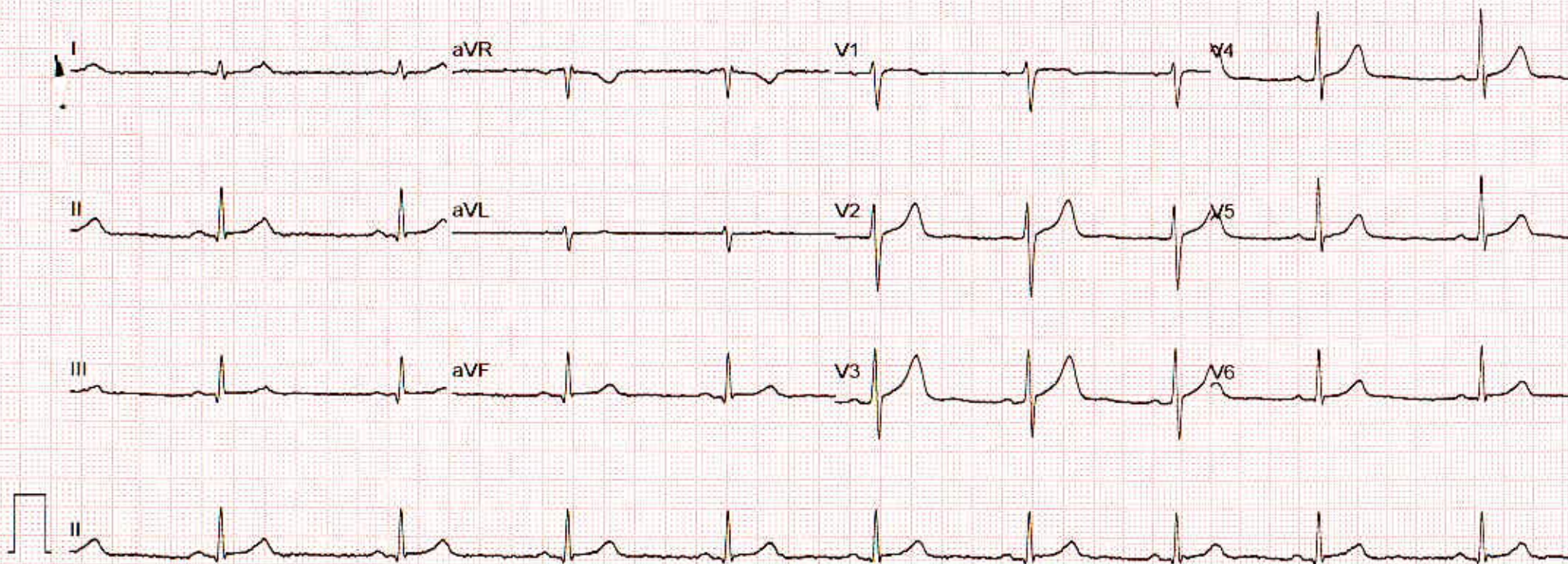



Patient Name:	<b>SAON HOWLADER 36Y OPD</b>	Study Date/Time:	11-11-2023 09:44 AM
Sex/Age/Modality:	M/36Y/CR	Report Date/Time:	11-11-2023 01:49 PM
Patient ID:	12460	Report:	CHEST PA
Ref. Physician:	DESUN HOSPITAL & HEART INSTITUTE, KOLKATA	Report ID:	1123132D1236

**X-RAY CHEST PA VIEW**

**FINDINGS :-**

The lungs on the either side show equal translucency.  
The peripheral pulmonary vasculature is normal.  
No focal lung lesion is seen.  
Bilateral CP angles are normal.  
Both hila are normal in size, have equal density and bear normal relationship.  
The heart and trachea are central in position and no mediastinal abnormality is visible.  
The cardiac size is normal.  
The domes of the diaphragms are normal in position, and show smooth outline.

**IMPRESSION :- No significant abnormality detected.**

**ADVICE :- Clinical correlation and follow up.**



**Dr. Santosh Bharat Rathod**  
**Consultant Radiologist**  
MBBS, DMRD, DNB  
Reg no: MMCI-4060



The report is prepared by the image and patient information provided by the origin. In no event, Radisky Labs Private Limited shall be liable for any special, consequential or any damages, arising out of or in connection with the use of the service.



PATIENT NAME & ADDRESS  
SAON HOWLADER

PATHOLOGY



**DESUN**  
HOSPITAL  
A NABH HOSPITAL

Desun More, E.M. Bypass, Kasba Gopani, Kolkata-700 107, Ph: 71 222 000, Fax: 2443 9000  
Email: desun@desunhospital.com, Website: www.desunhospital.com  
(A unit of P. N. Memorial Neurocentre & Research Institute Ltd.)

8320398893

DRAWN : 11-11-2023  
10:20 Hrs.

RECEIVED : 11-11-2023  
13:30 Hrs.

REPORTED : 12-11-2023  
18:59 Hrs.

OPD/IPD DOC NO SD01/OPD/BILL/2023-24/OP40460908

PATIENT CODE SD01/PAT/1000150003



2330827720

REFERRING DOCTOR

ACCESSION NO DHHI-1/2023-24/0005356

AGE 36 Yrs 4 Mths 4 Dys

SEX Male

Results relate only to the samples tested

TEST REPORT STATUS	RESULTS	BIOLOGICAL REFERENCE INTERVAL	UNITS
<b>Glucose - Fasting</b>			
Glucose - Fasting Specimen : Plasma Flouride Methodology : Hexokinase	105	Adult: 74 - 106 Children 60 - 100	mg/dL
<b>Uric Acid</b>			
Uric Acid Specimen : Serum Methodology : Uricase Peroxidase * VALUE RECHECKED.	* 7.7	Male : 3.5 - 7.2 Female : 2.6 - 6.0	mg/dL
<b>Urea</b>			
Urea Specimen : serum Methodology : Urease, GLDH (UV Method)	15	Adult : 17 - 43 Newborn : 8.4 - 25.8 Infant/Child : 10.8 - 38.4	mg/dL
<b>Creatinine</b>			
Creatinine Specimen : Serum Methodology : Jaffe Method	1.16	Male (<50 years) : 0.84 - 1.25 Male (>50 years) : 0.81 - 1.44 Female: 0.66 - 1.09 Neonate: 0.5 - 1.2 Infant: 0.4 - 0.7 Child: 0.5 - 1.2	mg/dL
<b>LFT (Liver Function Test)</b>			
Total Bilirubin Specimen : Serum Methodology : Diazotization	1.09	Adults: 0.3 - 1.2 Children 0-1 day 1.4 - 8.7 1-2 days 3.4 - 11.5 3-5 days 1.5 - 12.0	mg/dL
Direct Bilirubin Specimen : Serum Methodology : Diazotization	0.19	Adults and Children: < 0.2	mg/dL
Indirect Bilirubin Methodology : Calculated Value	0.90		mg/dL
Total Protein Specimen : Serum Methodology : Biuret	6.7	Adult : 6.6 - 8.3 Children (1 - 18 y) : 5.7 - 8.0 Newborns (1 - 30 d) : 4.1 - 6.3	g/dL



*Prerana Mondal*

Dr. Prerana Mondal  
MD (Path), WBMC-70606  
Consultant Pathologist

Any investigation has limited significance in terms of sensitivity and specificity of the assay procedure and the quality of the sample received in the laboratory/hospital.  
Any laboratory test results is not the final diagnosis, it has to be interpreted with clinical correlation and other related investigations.

PARTIAL REPRODUCTION OF THIS REPORT IS NOT PERMITTED.

14112023111431

PATIENT NAME & ADDRESS  
SAON HOWLADER

PATHOLOGY



**DESUN**  
HOSPITAL  
A NABH HOSPITAL

8320398893

Desun More, E.M. Bypass, Kasba Gopark, Kolkata-700 107, Ph.: 71 222 000, Fax: 2443 9003  
Email: desun@desunhospital.com, Website: www.desunhospital.com  
(A unit of P. N. Memorial Neurocentre & Research Institute Ltd.)

DRAWN : 11-11-2023  
10:20 Hrs.

RECEIVED : 11-11-2023  
13:30 Hrs.

REPORTED : 12-11-2023  
18:59 Hrs.

OPD/IPD DOC NO SD01/OPD/BILL/2023-24/OP40460908

PATIENT CODE SD01/PAT/1000150003



2330827720

REFERRING DOCTOR

ACCESSION NO DHHI-1/2023-24/0005356

AGE 36 Yrs 4 Mths 4 Dys

SEX Male

Results relate only to the samples tested

TEST REPORT STATUS	RESULTS	BIOLOGICAL REFERENCE INTERVAL	UNITS
<b>LFT (Liver Function Test)</b>			
<b>Albumin</b>	4.6	Adults: 3.5 - 5.2 Newborn (0 - 4 day) : 2.8 - 4.4	g/dL
Specimen : Serum			
Methodology : Bromocresol Green (BCG)			
<b>Globulin</b>	2.1	1.8 - 3.6	g/dL
Methodology : Calculated Value			
<b>Aspartate Aminotransferase (SGOT) (AST)</b>	32	Male (Adult): <50 Female (Adult): <35 Newborn: 25 - 75 Infant: 15 - 60	U/L
Specimen : Serum			
Methodology : IFCC (UV without P5P)			
<b>Alanine Aminotransferase (SGPT) (ALT)</b>	43	Male(Adult): <50 Female(Adult): <35 Newborn/Infant: 13 - 45	U/L
Specimen : Serum			
Methodology : IFCC (UV without P5P)			
<b>Alkaline Phosphatase (ALP)</b>	82	75 - 316	U/L
Specimen : Serum			
Methodology : IFCC (PNPP, AMP buffer)			



14112023111431

Dr. Prerana Mondal  
MD (Path), WBMC-70606  
Consultant Pathologist

Any investigation has limited significance in terms of sensitivity and specificity of the assay procedure and the quality of the sample received in the laboratory/hospital.  
Any laboratory test results is not the final diagnosis, it has to be interpreted with clinical correlation and other related investigations.

PARTIAL REPRODUCTION OF THIS REPORT IS NOT PERMITTED.



PATIENT NAME & ADDRESS  
SAON HOWLADER

PATHOLOGY



8320398893

Desun More, E.M. Bypass, Kasba Golpark, Kolkata-700 107, Ph.: 71 222 001, Fax : 2443 9003  
Email : desun@desunhospital.com, Website : www.desunhospital.com  
(A unit of P.N. Memorial Neurocentre & Research Institute Ltd.)

DRAWN : 11-11-2023  
10:20 Hrs.

RECEIVED : 11-11-2023  
13:30 Hrs.

REPORTED : 12-11-2023  
18:59 Hrs.

OPD/IPD DOC NO SD01/OPD/BILL/2023-24/OP40460908

PATIENT CODE SD01/PAT/1000150003



REFERRING DOCTOR

ACCESSION NO DHHI-1/2023-24/0005356

AGE 36 Yrs 4 Mths 4 Dys

SEX Male

Results relate only to the samples tested

TEST REPORT STATUS	RESULTS	BIOLOGICAL REFERENCE INTERVAL	UNITS
<b>Glucose - PP (Post Prandial)</b>			
<b>Glucose - Post Prandial</b>	116	70.0 - 140.0	mg/dL
Specimen : Plasma Flouride			
Methodology : Hexokinase			
** Sample Drawn : 11.11.2023 13:25 Hrs.	Received : 11.11.2023 14:05 Hrs.	Reported : 11.11.2023 16:36 Hrs	



4112023111431

Dr. Palash Kr Mandal  
MD (Path), WBMC-51886  
Sr Consultant

Any investigation has limited significance in terms of sensitivity and specificity of the assay procedure and the quality of the sample received in the laboratory/hospital.  
Any laboratory test results is not the final diagnosis, it has to be interpreted with clinical correlation and other related investigations.



PATIENT NAME & ADDRESS  
SAON HOWLADER

PATHOLOGY



**DESUN**  
HOSPITAL  
A NABH HOSPITAL

8320398893

Desun More, E.M. Bypass, Kaniba Golsari, Kolkata-700 107, Ph.: 71 222 000, Fax: 2443 9003  
Email: desun@desunhospital.com, Website: www.desunhospital.com  
(A unit of P. N. Memorial Neurocentre & Research Institute Ltd.)

DRAWN : 11-11-2023  
10:20 Hrs.

RECEIVED : 11-11-2023  
13:30 Hrs.

REPORTED : 12-11-2023  
18:59 Hrs.

OPD/IPD DOC NO SD01/OPD/BILL/2023-24/OP40460908

PATIENT CODE SD01/PAT/1000150003



2330827720

REFERRING DOCTOR

ACCESSION NO DHHI-1/2023-24/0005356

AGE 36 Yrs 4 Mths 4 Dys

SEX Male

Results relate only to the samples tested

TEST REPORT STATUS	RESULTS	BIOLOGICAL REFERENCE INTERVAL	UNITS
<b>Lipid Profile</b>			
<b>Cholesterol - Total</b> Specimen : Serum Methodology : CHOD-POD	175	<200 : Desirable 200 - 239 : Borderline High ≥240 : High	mg/dL
<b>Cholesterol - HDL</b> Specimen : Serum Methodology : Direct Enzymatic Colorimetric	49	40.0 - 59.0	mg/dL
<b>Cholesterol - LDL</b> Methodology : Calculated Value	106.2	> 160.0 : High Risk 130.0 – 160.0 : Borderline High ≤ 130.0 : Desirable	mg/dL
<b>Cholesterol - VLDL</b> Methodology : Calculated Value	19.8	< 40.0	mg/dL
<b>Triglyceride</b> Specimen : Serum Methodology : GPO POD	99	Normal : <150 Borderline high : 150 - 199 High : 200 - 499 Very high : ≥500	mg/dL



14112023111431

  
Dr. Prerana Mondal  
MD (Path), WBMC-70606  
Consultant Pathologist

Any investigation has limited significance in terms of sensitivity and specificity of the assay procedure and the quality of the sample received in the laboratory/hospital.  
Any laboratory test results is not the final diagnosis, it has to be interpreted with clinical correlation and other related investigations.

PARTIAL REPRODUCTION OF THIS REPORT IS NOT PERMITTED.

PATIENT NAME & ADDRESS  
SAON HOWLADER

PATHOLOGY



Desun More, E.M. Bypass, Kasba Gopark, Kolkata-700 107, Ph: 71 222 000, Fax: 2443 9033  
Email: desun@desunhospital.com, Website: www.desunhospital.com  
(A unit of P. N. Memorial Neurocentre & Research Institute Ltd.)

8320398893

DRAWN : 11-11-2023 RECEIVED : 11-11-2023 REPORTED : 12-11-2023  
10:20 Hrs. 13:30 Hrs. 18:59 Hrs.

OPD/IPD DOC NO SD01/OPD/BILL/2023-24/OP40460908

PATIENT CODE SD01/PAT/1000150003



2330827720

REFERRING DOCTOR

ACCESSION NO DHHI-1/2023-24/0005356

AGE 36 Yrs 4 Mths 4 Dys

SEX Male

Results relate only to the samples tested

TEST REPORT STATUS	RESULTS	BIOLOGICAL REFERENCE INTERVAL	UNITS
<b>Lipid Profile</b>			
<b>Cholesterol - Total/HDL ratio</b> Methodology : Calculated Value	<b>3.57</b>	3.4 : 1/2 Average Risk 5.0 : Average Risk 9.6 : 2 x Average Risk 23.4 : 3 x Average Risk	ratio
<b>Cholesterol - HDL/LDL ratio</b> Methodology : Calculated Value	<b>0.46</b>		



14112023111431

Dr. Prerana Mondal  
MD (Path), WBMC-70606  
Consultant Pathologist

Any investigation has limited significance in terms of sensitivity and specificity of the assay procedure and the quality of the sample received in the laboratory/hospital.  
Any laboratory test results is not the final diagnosis. It has to be interpreted with clinical correlation and other related investigations.

PARTIAL REPRODUCTION OF THIS REPORT IS NOT PERMITTED.



PATIENT NAME & ADDRESS  
SAON HOWLADER

PATHOLOGY



Desun More, E.M. Bypass, Kasba Gopark, Kolkata-700 107, Ph.: 71 222 000, Fax: 2443 9003  
Email: desun@desunhospital.com, Website: www.desunhospital.com  
(A unit of P. N. Memorial Neurocentre & Research Institute Ltd.)

8320398893

DRAWN : 11-11-2023  
10:20 Hrs.

RECEIVED : 11-11-2023  
13:30 Hrs.

REPORTED : 12-11-2023  
18:59 Hrs.

OPD/IPD DOC NO SD01/OPD/BILL/2023-24/OP40460908

PATIENT CODE SD01/PAT/1000150003



REFERRING DOCTOR

ACCESSION NO DHHI-1/2023-24/0005356

AGE 36 Yrs 4 Mths 4 Dys

SEX Male

Results relate only to the samples tested

TEST REPORT STATUS	RESULTS	BIOLOGICAL REFERENCE INTERVAL	UNITS
<b>HbA1c (Glycosylated Haemoglobin)</b>			
Glycosylated Haemoglobin (HBA1C)	6.1	4.6 - 6.2	%
Specimen : Methodology : NGSP			
<b>LFT (Liver Function Test)</b>			
A/G Ratio	2.19	1.1 - 2.2	ratio
Specimen : serum Methodology : Calculated Value			
<b>GGT (Gamma-glutamyltransferase)</b>			
Gamma-glutamyltransferase (GGT)	46	12 - 122	U/L
Specimen : Serum Methodology :			



14112023111431

Dr. Prerana Mondal  
MD (Path), WBMC-70606  
Consultant Pathologist

Any investigation has limited significance in terms of sensitivity and specificity of the assay procedure and the quality of the sample received in the laboratory/hospital.  
Any laboratory test results is not the final diagnosis, it has to be interpreted with clinical correlation and other related investigations.

PARTIAL REPRODUCTION OF THIS REPORT IS NOT PERMITTED.

PATIENT NAME & ADDRESS  
SAON HOWLADER

PATHOLOGY



**DESUN**  
HOSPITAL  
A NABH HOSPITAL

8320398893

Desun More, E.M. Bypass, Kasba Golpara, Kolkata-700 107, Ph.: 71 222 900, Fax: 2443 9003  
Email: desun@desunhospital.com, Website: www.desunhospital.com  
(A unit of P. N. Memorial Neurocentre & Research Institute Ltd.)

DRAWN : 11-11-2023  
10:20 Hrs.

RECEIVED : 11-11-2023  
13:30 Hrs.

REPORTED : 12-11-2023  
18:59 Hrs.

OPD/IPD DOC NO SD01/OPD/BILL/2023-24/OP40460908

PATIENT CODE SD01/PAT/1000150003



REFERRING DOCTOR

ACCESSION NO DHHI-1/2023-24/0005356

AGE 36 Yrs 4 Mths 4 Dys

SEX Male

Results relate only to the samples tested

TEST REPORT STATUS	RESULTS	BIOLOGICAL REFERENCE INTERVAL	UNITS
<b>CBC (Complete Blood Count)</b>			
<b>Haemoglobin (Hb)</b> Specimen : Whole Blood - EDTA Methodology : Colorimetry	14.4	13.0 - 17.0	gm %
<b>RBC Count</b> Specimen : Whole Blood - EDTA Methodology : Electrical Impedance	5.46	4.5 - 5.5	million/cmm
<b>Packed Cell Volume (Hematocrit) (PCV)</b> Specimen : Whole Blood - EDTA Methodology : Pulse height detection	43.9	40.0 - 50.0	%
<b>Mean Cell Volume (MCV)</b> Specimen : Whole Blood - EDTA Methodology : Calculated Value	80.4	83.0 - 101.0	fL
<b>Mean Cell Haemoglobin (MCH)</b> Specimen : Whole Blood - EDTA Methodology : Calculated Value	26.3	27 - 32	pg
<b>Mean Cell Haemoglobin Concentration (MCHC)</b> Specimen : Whole Blood - EDTA Methodology : Calculated Value	32.8	31.5 - 34.5	g/dL
<b>Platelet Count</b> Specimen : Whole Blood - EDTA Methodology : Electrical Impedance	2.18	1.5 - 4.1	lakh/cmm
<b>Total Count</b>			
<b>WBC Count</b> Specimen : Whole Blood - EDTA Methodology : Electrical Impedance	6.0	4.0 - 10.0	thou/cmm
<b>Differential Count (Microscopy)</b>			
<b>Neutrophil</b>	63	40 - 80	%
<b>Lymphocyte</b>	30	20 - 40	%
<b>Monocyte</b>	02	2 - 10	%
<b>Eosinophil</b>	05	1 - 6	%
<b>Basophil</b>	00	<1 - 2	%
<b>Peripheral Blood Smear (Microscopy)</b>			

14112023111431



Dr. Prerana Mondal  
MD (Path), WBMC-70606  
Consultant Pathologist

Any investigation has limited significance in terms of sensitivity and specificity of the assay procedure and the quality of the sample received in the laboratory/hospital.  
Any laboratory test results is not the final diagnosis, it has to be interpreted with clinical correlation and other related investigations.

PARTIAL REPRODUCTION OF THIS REPORT IS NOT PERMITTED.



PATIENT NAME & ADDRESS  
**SAON HOWLADER**

**PATHOLOGY**



8320398893

Desun More, E.M. Bypass, Kasba Gopalpur, Kolkata-700 107, Ph: 71 222 000, Fax: 2443 9003  
 Email: desun@desunhospital.com, Website: www.desunhospital.com  
 (A unit of P. N. Memorial Neurocentre & Research Institute Ltd.)

**DRAWN :** 11-11-2023 10:20 Hrs.      **RECEIVED :** 11-11-2023 13:30 Hrs.      **REPORTED :** 12-11-2023 18:59 Hrs.

**OPD/IPD DOC NO** SD01/OPD/BILL/2023-24/OP40460908      **PATIENT CODE** SD01/PAT/1000150003



**REFERRING DOCTOR**

**ACCESSION NO** DHHI-1/2023-24/0005356      **AGE** 36 Yrs 4 Mths 4 Dys      **SEX** Male

*Results relate only to the samples tested*

TEST REPORT STATUS	RESULTS	BIOLOGICAL REFERENCE INTERVAL	UNITS
<b>CBC (Complete Blood Count)</b>			
<b>RBC</b>	Normocytic Normochromic		
<b>WBC</b>	Normal morphology. No immature cell seen.		
<b>Erythrocyte Sedimentation Rate (ESR)</b> Specimen : Whole Blood - EDTA Methodology : Westergren	08	<=15	mm / hr



**Dr. Prerana Mondal**  
 MD (Path), WBMC-70606  
 Consultant Pathologist

14112023111431

Any investigation has limited significance in terms of sensibility and specificity of the assay procedure and the quality of the sample received in the laboratory/hospital. Any laboratory test results is not the final diagnosis, it has to be interpreted with clinical correlation and other related investigations.

PATIENT NAME & ADDRESS  
 SAON HOWLADER

PATHOLOGY



8320398893

Desun More, E.M. Bypass, Kasba Gopani, Kolkata-700 107, Ph.: 71 222 600, Fax : 2443 9603  
 Email : desun@desunhospital.com Website : www.desunhospital.com  
 (A unit of P. N. Memorial Neurocentre & Research Institute Ltd.)

DRAWN : 11-11-2023  
 10:20 Hrs.

RECEIVED : 11-11-2023  
 13:30 Hrs.

REPORTED : 12-11-2023  
 18:59 Hrs.

OPD/IPD DOC NO SD01/OPD/BILL/2023-24/OP40460908

PATIENT CODE SD01/PAT/1000150003



2330827720

REFERRING DOCTOR

ACCESSION NO DHHI-1/2023-24/0005356

AGE 36 Yrs 4 Mths 4 Dys

SEX Male

Results relate only to the samples tested

TEST REPORT STATUS	RESULTS	BIOLOGICAL REFERENCE INTERVAL	UNITS
<p><b>ABO Group &amp; RH Type</b></p> <p><b>ABO Blood Group</b>                      Methodology : Tube Agglutination / Slide method</p> <p><b>Rh Typing</b>                      Specimen : Whole Blood - EDTA                      Methodology : Tube Agglutination / Slide method</p>	<p>A</p> <p>POSITIVE</p> <p>Note : Following factors are responsible for discrepancies in ABO Grouping:                      1. Patients may fail to express ABO antigens on red cells due to diseases like Leukaemia &amp; lymphoma.                      2. Acquired B antigen can occur due to Infections; gram negative septicaemia, carcinoma colon, Blood Group chimera i.e. an individual with two population of cells which may occur as a result of either Bone marrow transplantation or Transfusion of group 'O' blood to 'A' or 'B' patient.                      3. Rouleaux formation: It occurs in patients with abnormal Albumin/globulin concentration or in cord blood samples due to Whartons Jelly contamination.                      4. Acquired antibodies i.e.                      Anti -A1 in A2 persons                      Anti -H in Bombay phenotype                      Cold auto - antibodies                      Unexpected allo-antibodies.</p>		



14112023111431

Dr. Prerana Mondal  
 MD (Path), WBMC-70606  
 Consultant Pathologist

Any investigation has limited significance in terms of sensibility and specificity of the assay procedure and the quality of the sample received in the laboratory/hospital.  
 Any laboratory test results is not the final diagnosis, it has to be interpreted with clinical correlation and other related investigations.



PATIENT NAME & ADDRESS  
 SAON HOWLADER

PATHOLOGY



8320398893

Desun More, E.M. Bypass, Kaaba Golpark, Kolkata-700 107, Ph.: 71 222 000, Fax: 2443 9003  
 Email: desun@desunhospital.com, Website: www.desunhospital.com  
 (A Unit of P. N. Memorial Neurocentre & Research Institute Ltd.)

DRAWN : 11-11-2023  
 10:20 Hrs.

RECEIVED : 11-11-2023  
 13:30 Hrs.

REPORTED : 12-11-2023  
 18:59 Hrs.

OPD/IPD DOC NO SD01/OPD/BILL/2023-24/OP40460908

PATIENT CODE SD01/PAT/1000150003



2330827720

REFERRING DOCTOR

ACCESSION NO DHHI-1/2023-24/0005356

AGE 36 Yrs 4 Mths 4 Dys

SEX Male

Results relate only to the samples tested

TEST REPORT STATUS	RESULTS	BIOLOGICAL REFERENCE INTERVAL	UNITS
<b>Routine Stool Examination</b>			
<i>Physical Examination.</i>			
Colour	Greenish		
Consistency	Semi-Solid		
<i>Chemical Examination</i>			
Reaction	Acidic		
<i>Physical Examination.</i>			
Adult Parasite Segments	Absent		
Mucus	Absent		
Frank Blood	Absent		
<i>Microscopic Examination</i>			
Ova	Not Found		
Cyst of Protozoa	Not Found		
Trophozoite	Not Found		
Larva	Not Found		
Pus Cells	2-3		/hpf
RBC	Occasional		/hpf
Fat	Absent		
Muscle Cells	Absent		
Starch	Absent		
Vegetable Cells	Present		



14112023111431

Dr. Prerana Mondal  
 MD (Path), WBMC-70606  
 Consultant Pathologist

Any investigation has limited significance in terms of sensitivity and specificity of the assay procedure and the quality of the sample received in the laboratory/hospital.  
 Any laboratory test results is not the final diagnosis, it has to be interpreted with clinical correlation and other related investigations.

PATIENT NAME & ADDRESS  
SAON HOWLADER

PATHOLOGY



**DESUN**  
HOSPITAL  
A NABH HOSPITAL

8320398893

Desun More, E.M. Bypass, Kasba Gopark, Kolkata-700 107, Ph.: 71 222 000, Fax: 2441 9003  
Email: desun@desunhospital.com, Website: www.desunhospital.com  
(A unit of P. N. Memorial Neurocentre & Research Institute Ltd.)

DRAWN : 11-11-2023  
10:20 Hrs.

RECEIVED : 11-11-2023  
13:30 Hrs.

REPORTED : 12-11-2023  
18:59 Hrs.

OPD/IPD DOC NO SD01/OPD/BILL/2023-24/OP40460908

PATIENT CODE SD01/PAT/1000150003



REFERRING DOCTOR

ACCESSION NO DHHI-1/2023-24/0005356

AGE 36 Yrs 4 Mths 4 Dys

SEX Male

Results relate only to the samples tested

TEST REPORT STATUS	RESULTS	BIOLOGICAL REFERENCE INTERVAL	UNITS
<b>Urinalysis</b>			
<i>Urinalysis</i>			
<i>Physical Examination</i>			
<b>Volume</b> <i>Methodology : By graduated container</i>	45		mL
<b>Colour</b>	Pale Straw		
<b>Appearance</b> <i>Methodology : Visual</i>	Slightly Hazy		
<b>Specific Gravity</b> <i>Methodology : pKa change</i>	1.015		ratio
<i>Chemical Examination</i>			
<b>Reaction</b> <i>Methodology : Double indicator (Strip)</i>	Acidic		
<b>Protein</b> <i>Methodology : Protein-error-of-indicators</i>	Absent		
<b>Glucose</b> <i>Methodology : Glucose oxidase (Strip) Benedict's Test</i>	Absent		
<b>Ketone Bodies</b> <i>Methodology : Nitroprusside method (Strip)/ Tube</i>	Absent		
<b>Bile Salt</b> <i>Methodology : Hay's Method</i>	Absent		
<b>Bile Pigment</b> <i>Methodology : Diazo Method (Strip)</i>	Absent		
<b>Blood</b> <i>Methodology : Benzidine method (Strip) Microscopy</i>	Absent		
<i>Microscopic Examination</i>			
<b>Pus Cells</b>	2-3		/hpf
<b>RBC</b>	Not Seen		/hpf
<b>Epithelial Cells</b>	1-2		/hpf

  
Dr. Prerana Mondal  
MD (Path), WBMC-70606  
Consultant Pathologist

Any investigation has limited significance in terms of sensitivity and specificity of the assay procedure and the quality of the sample received in the laboratory/hospital.  
Any laboratory test results is not the final diagnosis, it has to be interpreted with clinical correlation and other related investigations.

PARTIAL REPRODUCTION OF THIS REPORT IS NOT PERMITTED.

14112023111431





PATIENT NAME & ADDRESS  
SAON HOWLADER

**PATHOLOGY**



Desun More, E.M. Bypass, Kasba Golpark, Kolkata-700 107, Ph.: 71 222 000, Fax.: 2443 9003  
Email: desun@desunhospital.com, Website: www.desunhospital.com  
(A unit of P. N. Memorial Neurocentre & Research Institute Ltd.)

8320398893

DRAWN : 11-11-2023  
10:20 Hrs.

RECEIVED : 11-11-2023  
13:30 Hrs.

REPORTED : 12-11-2023  
18:59 Hrs.

OPD/IPD DOC NO SD01/OPD/BILL/2023-24/OP40460908

PATIENT CODE SD01/PAT/1000150003



2330827720

REFERRING DOCTOR

ACCESSION NO DHHI-1/2023-24/0005356

AGE 36 Yrs 4 Mths 4 Dys

SEX Male

Results relate only to the samples tested

TEST REPORT STATUS	RESULTS	BIOLOGICAL REFERENCE INTERVAL	UNITS
<b>Urinalysis</b>			
Casts	Not Seen		
Crystals	Not Seen		
----- End of Report -----			



Dr. Prerana Mondal  
MD (Path), WBMC-70606  
Consultant Pathologist

14112023111431

Any investigation has limited significance in terms of sensitivity and specificity of the assay procedure and the quality of the sample received in the laboratory/hospital.  
Any laboratory test results is not the final diagnosis, it has to be interpreted with clinical correlation and other related investigations.

PATIENT NAME & ADDRESS  
SAON HOWLADER



Desun More, E.M. Bypass, Kasba Gulpark, Kolkata-700 137. Ph: 71 222 900. Fax: 2443 9003  
Email: desun@desunhospital.com, Website: www.desunhospital.com  
(A unit of P. N. Memorial Neurocentre & Research Institute Ltd.)

8320398893

DRAWN : 11-11-2023  
10:20 Hrs.

RECEIVED : 11-11-2023  
13:30 Hrs.

REPORTED : 12-11-2023  
18:59 Hrs.

OPD/IPD DOC NO SD01/OPD/BILL/2023-24/OP40460908

PATIENT CODE SD01/PAT/1000150003



2330827720

REFERRING DOCTOR

ACCESSION NO DHHI-1/2023-24/0005356

AGE 36 Yrs 4 Mths 4 Dys

SEX Male

Results relate only to the samples tested

TEST REPORT STATUS	RESULTS	BIOLOGICAL REFERENCE INTERVAL	UNITS
<b>HbA1c (Glycosylated Haemoglobin)</b>			
Glycosylated Haemoglobin (HBA1C)	6.1	4.6 - 6.2	%
Specimen : Methodology : NGSP			
<b>LFT (Liver Function Test)</b>			
A/G Ratio	2.19	1.1 - 2.2	ratio
Specimen : serum Methodology : Calculated Value			
<b>GGT (Gamma-glutamyltransferase)</b>			
Gamma-glutamyltransferase (GGT)	46	12 - 122	U/L
Specimen : Serum Methodology :			
<b>BUN (Blood Urea Nitrogen)</b>			
Blood Urea Nitrogen (BUN)	6.9	Newborn : 4 - 18 Child : 5 - 18 Adult : 6 - 20	mg/dL
Specimen : Serum Methodology : Urease, GLDH			



14112023132306

Dr. Palash Kr Mandal  
MD (Path), WBMC-51886  
Sr Consultant

Dr. Prerana Mondal  
MD (Path), WBMC-70606  
Consultant Pathologist

Any investigation has limited significance in terms of sensitivity and specificity of the assay procedure and the quality of the sample received in the laboratory/hospital.  
Any laboratory test results is not the final diagnosis, it has to be interpreted with clinical correlation and other related investigations.

PARTIAL REPRODUCTION OF THIS REPORT IS NOT PERMITTED.



## LABORATORY REPORT

CLIENT CODE : DHHI-3

CLIENT NAME : DESUN HOSPITAL & HEART INSTITUTE  
720, Anandapur, Kasba Golpark, E.M Bypass,  
Kolkata-700107  
Ph. No. : (033)71222000



**DESUN**  
**REFERENCE LAB**

AN ISO 9001:2000 ORGANISATION

A Unit of Desun Healthcare &amp; Research Institute Ltd.

S-16, Phase-III, K. I Estate, E. M. Bypass, Kolkata-700 107, India

Phone No. : 033-40018365, 033-46006439

Email : care@desunpathology.com

Website : www.desunpathology.com

DRAWN : 11.11.2023 RECEIVED : 11.11.2023  
10:20 Hrs. 11:46 Hrs.

REPORTED : 11.11.2023  
16:24 Hrs.

PATIENT NAME : SAON HOWLADER

REFERRING DOCTOR :

ACCESSION NO. : DHHI-3/2023-24/0010706

AGE : 36 Yrs 4 Mths 4 Dys

SEX : Male



2330827720

Bed No / IPD ID / OPD ID : OPD

PATIENT ID : 150003

Results relate only to the samples tested

TEST REPORT STATUS	RESULTS	BIOLOGICAL REFERENCE INTERVAL	UNITS
<b>Thyroid Profile - 1 (T3, T4, TSH)</b>			
<b>Triiodothyronine (T3)</b> Specimen : Serum Methodology : Electrochemiluminescence	0.878	0.80 - 2.00	ng/mL
<b>Thyroxine (T4)</b> Specimen : Serum Methodology : Electrochemiluminescence	5.42	5.10 - 14.10	µg/dL
<b>Thyroid Stimulating Hormone (TSH)</b> Specimen : Serum Methodology : Electrochemiluminescence	3.67	0.270 - 4.20	µIU/mL
----- End of Report -----			

14112023111534

  
Dr. Jayati Gupta  
Ph.D (Bio.Chem)  
Senior Consultant Biochemist

Any investigation has limited significance in terms of sensitivity and specificity of the assay procedure and the quality of the sample received in the laboratory.  
Any laboratory test results is not the final diagnosis, it has to be interpreted with clinical correlation and other related investigations.

PARTIAL REPRODUCTION OF THIS REPORT IS NOT PERMITTED.