

**DR. HARIN VADODARIA MD**

M.D. (Internal Medicine)  
Consultant Physician  
Reg No: G 3394,  
Mo: 9898053714  
OPD Days:

**OPR NO:**

**Shalby MD Physician Clinic**

Patient Name:-

Archana Jha

Age / Sex :-

44y

Chief Complaints:-

Go Urinary urgency to  
Incontinence

Date:

9/3/23

Weight:-

93.6kg

Height:-

150cm

Nutritional assessment:-

- Obese
- Well nourished
- Mild-moderate nourished
- Severely mal-nourished

Pulse:-

89/min

BP:-

160/90 mm Hg

SpO2:-

99%

Drug / Food Allergy:-

u/o op for const

Past History :-

an hx for urinary urgency by pyelonephritis  
an hx for HT

Family History:-

Systemic Examination:-

o/e  
P.A.M.E  
R  
A  
P  
C  
/ (W)

Provisional Diagnosis:-

**SHALBY HOSPITAL, SURAT**

Near Navyug College, Rander Road, Adajan, Surat. Gujarat, India. | Ph. : 0261-7190000 | Email : info.surat@shalby.org.

**SHALBY LIMITED**

Regd. Office : Opp. Karnavati Club, S.G. Road, Ahmedabad - 380 015. Gujarat, India  
Tel: 079 40203000 | Fax: 079 40203109 | info.sg@shalby.org | www.shalby.org | CIN : L85110GJ2004PLC044667

Vapi - Indore - Jabalpur - Mohali - Naroda (Ahmedabad) - Surat - Jaipur - Mumbai

Investigation :-

Hb 10.3

Wsh. 60 cgr

Treatment and further advices:-  
(Write in Capital Letters)

1. GP AURUM 0-100 (60)  
 2. 7 ELEMINE 10 1-50 -  
 3. 7 TELMIS 10 1-50 (10)

Rx

at by agencies

1

Follow Up:

બધી દવાઓ ડોક્ટરને બતાવીને લેવી.

Date: \_\_\_\_\_

Incase of emergency please report to Emergency Department of Hospital OR Call:- 0261-7190000 / 9512660096

### Numeric Rating Scale



### Wong-Baker FACES® Pain Rating Scale

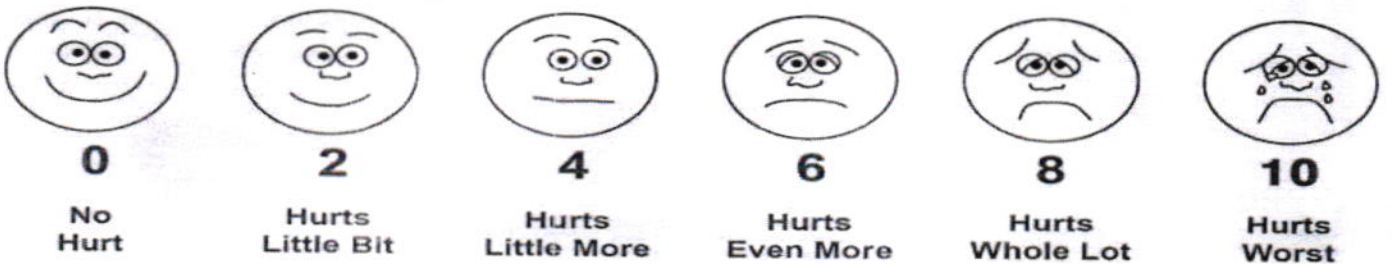





Shalby Hospital (A Unit of Shalby Limited) Near Navyug College, Rander Road, Adajan, Surat, Gujarat, India.  
Tel.: 0261 7190000 | Ext.: 851 | Mo.: 9512036046 | Email : pathology.surat@shalby.in | Web : www.shalby.org

PID : SUR0000337209 OP-001

REPORT STATUS : Interim



Patient Name : Mrs. Archana Jha	/	Registered On : 09-Mar-2023 10:29 AM
Lab ID : 303900574		Collected On : 09-Mar-2023 10:30 AM
Gender/Age : Female / 48 Years	DOB : 18-Oct-1974	Received On : 09-Mar-2023 10:32 AM
Ref. By : Dr. Health Check Up . Shalby		Sample Type : EDTA Whole Blood

Parameter	Result	Unit	Biological Ref. Interval
-----------	--------	------	--------------------------

**BLOOD COUNT AND INDICIES**

HAEMOGLOBIN	Colorimetric Non Cyanide	10.3	g/dL	12.0 - 15.0
RBC COUNT	Electrical Impedance	3.82	mill/cmm	3.8 - 4.8
HCT	Calculated	32.8	%	36 - 46
MCV	Calculated based on the RBC histogram	85.9	fL	83 - 101
MCH	Calculated	27.0	pg	27 - 32
MCHC	Calculated	31.4	g/dL	31.5 - 34.5
RDW	Calculated	14.1	%	11.6 - 14.0

**TOTAL LEUCOCYTE COUNT**

Total WBC Count	Electrical Impedance	6450	cells/cmm	4000 - 10000
-----------------	----------------------	------	-----------	--------------

**DIFFERENTIAL LEUCOCYTE COUNT (Manual by Microscopy)**

NEUTROPHILS	Flow Cytometry	65	%	40 - 80
LYMPHOCYTES	Flow Cytometry	27	%	20 - 40
EOSINOPHILS	Flow Cytometry	3	%	1 - 6
MONOCYTES	Flow Cytometry	5	%	2 - 10
BASOPHIL	Flow Cytometry	0	%	0 - 2

**PLATELET INDICES**

PLATELET COUNT	Electrical Impedance	234000	/cmm	150000 - 410000
MPV	Calculated based on PLT Histogram	11.9	fL	7.5 - 12.0

**PERIPHERAL SMEAR EXAMINATION**

WBCs Total and differential leucocyte counts are within normal limit

PLATELETs Adequate in number and normal in morphology.

MALARIAL PARASITE Malarial parasites are not seen on smear examination.

EDTA Whole Blood - Tests done on Automated Five Part Cell Counter. (WBC, RBC, MCV & Platelet count by classical impedance method, Hb by cyanide-free colorimetric method, WBC differential by Chemical dye, Flowcytometry, Semi-conductive Laser scatter Method, independent Basophil channel & other parameters calculated). All Haemograms are reviewed & confirmed microscopically.

Reference Interval: Dacie and Lewis practical haematology 11th edition.

This is an Electronically Authenticated Report.

*Dr Pankaj Agrawal*

**Dr Pankaj Agrawal**

M.B., D.C.P  
Consulting Pathologist

Generated On : 09-Mar-2023 01:38 PM

Approved On : 09-Mar-2023 11:08 AM

 Shalby Hospital (A Unit of Shalby Limited) Near Navyug College, Rander Road, Adajan, Surat, Gujarat, India.  
 Tel.: 0261 7190000 | Ext.: 851 | Mo.: 9512036046 | Email : pathology.surat@shalby.in | Web : www.shalby.org

PID : SUR0000337209 OP-001

REPORT STATUS : Interim



Patient Name : Mrs. Archana Jha	/	Registered On : 09-Mar-2023 10:29 AM
Lab ID : 303900574		Collected On : 09-Mar-2023 10:30 AM
Gender/Age : Female / 48 Years	DOB : 18-Oct-1974	Received On : 09-Mar-2023 10:32 AM
Ref. By : Dr. Health Check Up . Shalby		Sample Type : EDTA Whole Blood

Parameter	Result	Unit	Biological Ref. Interval
-----------	--------	------	--------------------------

**BLOOD GROUP**

(Tube agglutination: Forward &amp; reverse)

<b>ABO Type</b>	"O"		
<b>RH Type</b>	POSITIVE		
<b>ESR 1st hour *</b>	39	mm in 1 hour	0 - 20
<i>Modified Westergren Method</i>			
<b>HBA1C</b>			
<b>HbA1c - Glycated Haemoglobin *</b>	5.4	%	Non-diabetic: <= 5.6 Pre-diabetic: 5.7-6.4 Diabetic: >= 6.5 Therapeutic goals for glycemc control Age > 19 years Goal of therapy: < 7.0 Action suggested: > 8.0 Age < 19 years Goal of therapy: <7.5
<i>Boronate Affinity Assay</i>			

<b>Estimated Average Glucose (eAG) (mg/dL) *</b>	108	mg/dL
--	-----	-------

*Calculated*

This is an Electronically Authenticated Report.

**Dr Pankaj Agrawal**M.B., D.C.P  
Consulting Pathologist

Generated On : 09-Mar-2023 01:38 PM

Approved On : 09-Mar-2023 12:41 PM

 Regd. Office: Shalby Limited, Opp. Karnavati Club, S.G. Road, Ahmedabad, Gujarat, India.  
 Tel.: 079 40203000 | Fax: 079 40203109 | Email: info.sg@shalby.org | Web: www.shalby.org

Page 2 of 7

**We are open 24 x 7 & 365 days**



 Shalby Hospital (A Unit of Shalby Limited) Near Navyug College, Rander Road, Adajan, Surat, Gujarat, India.  
 Tel.: 0261 7190000 | Ext.: 851 | Mo.: 9512036046 | Email: pathology.surat@shalby.in | Web: www.shalby.org

PID : SUR0000337209 OP-001

REPORT STATUS : Interim



Patient Name : Mrs. Archana Jha	/	Registered On : 09-Mar-2023 10:29 AM
Lab ID : 303900574		Collected On : 09-Mar-2023 10:30 AM
Gender/Age : Female / 48 Years	DOB : 18-Oct-1974	Received On : 09-Mar-2023 10:32 AM
Ref. By : Dr. Health Check Up . Shalby		Sample Type : Serum

Parameter	Result	Unit	Biological Ref. Interval
<b>Liver Function Test</b>			
<b>Liver Function Test</b>			
<b>SGPT (ALTV)</b> <i>Multi Point Rate with P-5-P</i>	20	U/L	9 - 52
<b>SGOT (AST)</b> <i>Multi Point Rate with P-5-P</i>	24	U/L	14 - 36
<b>Alkaline Phosphatase</b> <i>PNPP, AMP Buffer</i>	96	U/L	20-50 yrs.: 42 - 98 4-19 yr : 54 - 369 >=51 yr : 56 - 119
<b>GGT *</b> <i>L-gamma-glutamyl-4-nitroanalide/glycylglycine Kinetic</i>	< 10	U/L	12 - 43
<b>S. PROTEIN</b> <i>Biuret (Alkaline cupric sulfate), End Point</i>	6.7	g/dL	6.3 - 8.2
<b>Albumin</b> <i>Bromocresol Green (BCG), Colorimetric</i>	3.7	g/dL	3.5 - 5.0
<b>S. GLOBULIN</b> <i>Calculated</i>	3.0	g/dL	2.3 - 3.6
<b>A/G Ratio</b> <i>Calculated</i>	1.2	Ratio	1.0 - 2.3
<b>Bilirubin Total</b> <i>Azobilirubin/Dyphylline/Diazonium Salt</i>	0.4	mg/dL	0-1 day (premature) 1.0 - 8.0 0-1 day (full term) : 2.0 - 6.0 1-2 day (premature) : 6.0 - 12.0 1-2 day (full term) : 6.0 - 10.0 3-5 day (premature) : 10.0 - 14.0 3-5 day (full term) : 4.0 - 8.0  Adult : 0.2 - 1.3
<b>Bilirubin Unconjugated</b> <i>End-point Colorimetric (Dual wavelength spectrophotometric)</i>	0.4	mg/dL	Unconjugated bilirubin Adults: 0.0-1.1 Neonates: 0.6-10.5
<b>BILIRUBIN DIRECT</b> <i>Calculated</i>	0.0	mg/dL	Conjugated bilirubin and Delta bilirubin (Bilirubin covalently bound to albumin) 0.0-0.4

This is an Electronically Authenticated Report.

Dr Pankaj Agrawal

M.B., D.C.P  
Consulting Pathologist

Generated On : 09-Mar-2023 01:38 PM

Approved On : 09-Mar-2023 12:07 PM



Shalby Hospital (A Unit of Shalby Limited) Near Navyug College, Rander Road, Adajan, Surat, Gujarat, India.  
Tel.: 0261 7190000 | Ext.: 851 | Mo.: 9512036046 | Email : pathology.surat@shalby.in | Web : www.shalby.org

PID : SUR0000337209 OP-001

REPORT STATUS : Interim



Patient Name : Mrs. Archana Jha	/	Registered On : 09-Mar-2023 10:29 AM
Lab ID : 303900574		Collected On : 09-Mar-2023 10:30 AM
Gender/Age : Female / 48 Years	DOB : 18-Oct-1974	Received On : 09-Mar-2023 10:32 AM
Ref. By : Dr. Health Check Up . Shalby		Sample Type : Serum

Parameter	Result	Unit	Biological Ref. Interval
-----------	--------	------	--------------------------

**LIPID PROFILE**

**LIPID PROFILE**

<b>Cholesterol</b> <i>Cholesterol Esterase, Oxidase, Peroxidase</i>	172	mg/dL	Desirable: <200 Borderline High: 200 - 239 High >=240
<b>SERUM TRIGLYCERIDE</b> <i>Lipase/GK/GPO/POD</i>	75	mg/dL	Normal : <150 Borderline High : 150-199 High : 200-499 Very High : > 500
<b>HDL CHOLESTEROL DIRECT *</b> <i>Phosphotungstic Acid/Mgcl2 - Enzymatic</i>	47	mg/dL	Major risk factor for heart disease : < 40 Negative risk factor for heart disease : >= 60
<b>Non HDL Cholesterol</b> <i>Calculated</i>	125	mg/dL	Optimal : <130 Desirable : 130-159 Borderline high : 159-189 High : 189-220 Very High : >=220
<b>S.LDL</b> <i>Calculated</i>	110	mg/dL	Optimal: <100 Near to above Optimal: 100 - 129  Borderline High: 130 - 159 High: 160 - 189 Very High: > 190
<b>VLDL</b> <i>Calculated</i>	15	mg/dL	6 - 38
<b>LDL/dHDL *</b> <i>Calculated</i>	2.3		2.5 - 3.5
<b>Chol/dHDL *</b> <i>Calculated</i>	3.7	Ratio	3.5 - 5.0

Note: Reference interval as per National Cholesterol Education Programme (NCEP) Adult Treatment Panel III Report. VLDL, CHOL/dHDL RATIO, LDL/dHDL RATIO, LDL Cholesterol, Non HDL Cholesterol are calculated parameters. Estimation of LDL by direct method is recommended when TG>400 mg/dL.

This is an Electronically Authenticated Report.

Generated On : 09-Mar-2023 01:38 PM  
Approved On : 09-Mar-2023 11:08 AM

*Dr Pankaj Agrawal*  
**Dr Pankaj Agrawal**  
M.B., D.C.P  
Consulting Pathologist



 Shalby Hospital (A Unit of Shalby Limited) Near Navyug College, Rander Road, Adajan, Surat, Gujarat, India.  
 Tel.: 0261 7190000 | Ext.: 851 | Mo.: 9512036046 | Email: pathology.surat@shalby.in | Web: www.shalby.org

PID : SUR0000337209 OP-001

REPORT STATUS : Interim



Patient Name : Mrs. Archana Jha	/	Registered On : 09-Mar-2023 10:29 AM
Lab ID : 303900574		Collected On : 09-Mar-2023 10:30 AM
Gender/Age : Female / 48 Years	DOB : 18-Oct-1974	Received On : 09-Mar-2023 10:32 AM
Ref. By : Dr. Health Check Up . Shalby		Sample Type : Serum

Parameter	Result	Unit	Biological Ref. Interval
-----------	--------	------	--------------------------

**RENAL FUNCTION TEST****RENAL FUNCTION TEST**

<b>Urea Nitrogen (BUN)</b> <i>Urease, colorimetric</i>	18	mg/dL	7 - 17
<b>UREA</b> <i>Calculated</i>	39	mg/dL	15 - 36
<b>S. CREATININE</b> <i>Enzymatic - Creatinine amidohydrolase</i>	0.73	mg/dL	0.52 - 1.04
<b>S. URIC ACID</b> <i>Uricase/Peroxidase, Colorimetric</i>	4.7	mg/dL	2.5 - 6.2
<b>Calcium</b> <i>Arsenazo III dye</i>	9.0	mg/dL	8.4 - 10.2
<b>S. PHOSPHORUS *</b> <i>Phosphomolybdate reduction (PMA Phenol)</i>	4.1	mg/dL	2.5 - 4.5
<b>Sodium</b> <i>Direct Ion Selective Electrode</i>	137	mmol/L	137 - 145
<b>S. POTASSIUM</b> <i>Direct Ion Selective Electrode</i>	4.79	mmol/L	3.5 - 5.1
<b>Chloride</b> <i>Direct Ion Selective Electrode</i>	103	mmol/L	98 - 107

This is an Electronically Authenticated Report.

Generated On : 09-Mar-2023 01:38 PM

Approved On : 09-Mar-2023 11:08 AM

**Dr Pankaj Agrawal**M.B., D.C.P  
Consulting Pathologist



Shalby Hospital (A Unit of Shalby Limited) Near Navyug College, Rander Road, Adajan, Surat, Gujarat, India  
Tel.: 0261 7190000 | Ext.: 851 | Mo.: 9512036046 | Email : pathology.surat@shalby.in | Web : www.shalby.com

PID : SUR0000337209 OP-001

REPORT STATUS : Interim



Patient Name : **Mrs. Archana Jha** / Registered On : 09-Mar-2023 10:29 AM  
Lab ID : 303900574 Collected On : 09-Mar-2023 10:30 AM  
Gender/Age : Female / 48 Years DOB : 18-Oct-1974 Received On : 09-Mar-2023 10:32 AM  
Ref. By : Dr. Health Check Up . Shalby Sample Type : Serum

Parameter	Result	Unit	Biological Ref. Interval
<b>Total T3 *</b> <i>Chemiluminescence immunoassay (CLIA)</i>	120	ng/dL	87 - 178
<b>Total T4 *</b> <i>Chemiluminescence immunoassay (CLIA)</i>	11.95	µg/dL	6.09 - 12.23
<b>TSH *</b> <i>Chemiluminescence immunoassay (CLIA)</i>	1.97	µIU/mL	Non Pregnant Females: 0.38-5.33 µIU/mL Pregnant Females (1st trimester): 0.05-3.70 µIU/mL Pregnant Females (2nd trimester): 0.31-4.35 µIU/mL Pregnant Females (3rd trimester): 0.41-5.18 µIU/mL

This is an Electronically Authenticated Report.

Generated On : 09-Mar-2023 01:38 PM  
Approved On : 09-Mar-2023 12:07 PM

**Dr Pankaj Agrawal**  
M.B., D.C.P  
Consulting Pathologist

Regd. Office: Shalby Limited, Opp. Karnavati Club, S.G. Road, Ahmedabad, Gujarat, India.  
Tel.: 079 40203000 | Fax: 079 40203109 | Email: info.sg@shalby.org | Web: www.shalby.org

**We are open 24 x 7 & 365 days**





Certificate No.: MC-5200

Shalby Hospital (A Unit of Shalby Limited) Near Navyug College, Rander Road, Adajan, Surat, Gujarat, India.  
Tel.: 0261 7190000 | Ext.: 851 | Mo.: 9512036046 | Email : pathology.surat@shalby.in | Web : www.shalby.org

PID : SUR0000337209 OP-001

REPORT STATUS : Interim



Patient Name : Mrs. Archana Jha	/	Registered On : 09-Mar-2023 10:29 AM
Lab ID : 303900574		Collected On : 09-Mar-2023 10:30 AM
Gender/Age : Female / 48 Years	DOB : 18-Oct-1974	Received On : 09-Mar-2023 10:32 AM
Ref. By : Dr. Health Check Up . Shalby		Sample Type : Urine

**URINE EXAMINATION**

Parameter	Result	Unit	Biological Ref. Interval	
<b>Physical Examination</b>				
Colour	PALE YELLOW		Pale yellow	
Transparency	Slightly Turbid		Clear	
<b>Chemical Examination</b>				
Blood	<i>Peroxidase like activity of hemoglobin</i>	NIL	RBCs/ $\mu$ L	Absent
Bilirubin	<i>Azo coupling Reaction with diazonium</i>	NIL	mg/dL	Absent
Urobilinogen	<i>Modified Ehrlich reaction</i>	NORMAL	mg/dL	Absent
Ketone	<i>Sodium Nitroprusside reaction</i>	NIL	mg/dL	Absent
Protein	<i>Protein Error of Indicator Principle</i>	NIL	mg/dL	Absent
Nitrite	<i>Diazotization reaction of nitrite with an aromatic amine</i>	NEGATIVE	mg/dL	Absent
Glucose	<i>Glucose-oxidase/oxidase reaction</i>	NIL	mg/dL	Absent
pH	<i>Double Indicator principle</i>	8.0	PH value	4.6 - 8.0
Specific Gravity	<i>Refractometric Method - Bromthymol blue</i>	1.015	S.G. value	1.003 - 1.035
Leucocyte	<i>Leucocyte Esterase Test</i>	NEGATIVE	WBCs/ $\mu$ L	Absent
<b>Microscopic Examination</b>				
Pus cells	2-3/hpf	/hpf		0-5/hpf
Red blood cells	NIL	/hpf		0-2/hpf
Epithelial cells	20-25/hpf	/hpf		NA
Crystals	NIL			Nil
Cast	NIL/LPF			Nil/LPF
Bacteria	<b>PRESENT</b>			Nil
Amorphous	NIL			Nil
Yeast	NIL			Nil

----- End of Report -----

This is an Electronically Authenticated Report.

Generated On : 09-Mar-2023 01:38 PM

Approved On : 09-Mar-2023 12:07 PM

**Dr Pankaj Agrawal**M.B., D.C.P  
Consulting PathologistRegd. Office: Shalby Limited, Opp. Karnavati Club, S.G. Road, Ahmedabad, Gujarat, India.  
Tel.: 079 40203000 | Fax: 079 40203109 | Email: info.sg@shalby.org | Web: www.shalby.org**We are open 24 x 7 & 365 days**



Patient ID:	SUR00002938	Patient Name:	ARCHAN JHU
Age:	48 Years	Sex:	M
Accession Number:	2938	Modality:	DX
Referring Physician:		Study:	CHEST PA
Study Date:	9-Mar-2023		

**CHEST X-RAY (PA)**

Both lung fields appear normal.

No evidence of consolidation or cavitation is seen.

Both costo-phrenic angles appear clear.

Cardiac size is within normal limits.

Both domes of diaphragm appear normal.

Bony thoracic cage and soft tissue shadow appear normal.

**IMPRESSION:**

- No significant abnormality seen.

*Thanks for referral.*

**Dr. Nimit R Desai**  
Consultant Radiologist

**SHALBY HOSPITAL, SURAT**

(A Unit of Shalby Limited)

Near Navyug College, Rander Road, Adajan, Surat. Gujarat, India.

Ph. : 0261-7190000 | Email : info.surat@shalby.org.

**SHALBY LIMITED**

Regd. Office : Shalby Limited, Opp. Karnavati Club, S.G. Road, Ahmedabad - 380 015. Gujarat, India

Tel: 079 40203000 | Fax : 079 40203109 | info.sg@shalby.org | www.shalby.org

CIN : L85110GJ2004PLC044667

Vapi - Indore - Jabalpur - Mohali - Naroda (Ahmedabad) - Surat - Jaipur **Upcoming Hospitals : Mumbai - Nasik**





Patient Name: ARCHANA JHA	
Age / Sex: 48Yrs. / Female	Study: USG Abdomen + Pelvis
Referred By: Dr. at shalby hospital	Date: 09/03/2023

**ULTRASOUND OF ABDOMEN AND PELVIS (TAS)**

**Liver** shows grade II fatty hepatomegaly. It shows normal parenchymal reflectivity. No focal lesion seen. The Hepatic veins appear normal. No evidence of dilated I.H.B.R.  
**Portal vein** appears normal.

**Gall bladder** is well distended and appears normal. No evidence of calculi seen. Wall appears normal. No pericholecystic fluid seen. **CBD** appears normal.

**Pancreas** appears normal in size and echotexture.

**Spleen** appears normal in size and appearance. No focal lesion seen.

**Right kidney** shows normal echotexture and corticomedullary differentiation. There is no evidence of scarring, hydronephrosis or calculi.

**Left kidney** shows normal echotexture and corticomedullary differentiation. There is no evidence of scarring, hydronephrosis or calculi.

**Urinary bladder** well distended and appears normal. No evidence of any intraluminal mass or calculi.

**Uterus** appears slightly bulky in size. The uterine myometrial echotexture is homogenous. 30 x 23 sized simple cyst seen in LO

There is no other ovarian or adnexal mass lesion.

No ascites is seen. No abnormal bowel wall thickening and dilatation seen.

**IMPRESSION:**

- **Fatty liver.**
- **Small simple LO cyst.**
- **No other significant abnormality detected.**

Thanks for referrals.

  
**Dr. Nimit R Desai**  
Consultant Radiologist

**SHALBY HOSPITAL, SURAT**

(A Unit of Shalby Limited)

Near Navyug College, Rander Road, Adajan, Surat. Gujarat, India.

Ph. : 0261-7190000 | Email : info.surat@shalby.org.

**SHALBY LIMITED**

Regd. Office : Shalby Limited, Opp. Karnavati Club, S.G. Road, Ahmedabad - 380 015. Gujarat, India

Tel: 079 40203000 | Fax : 079 40203109 | info.sg@shalby.org | www.shalby.org

CIN : L85110GJ2004PLC044667

Vapi - Indore - Jabalpur - Mohali - Naroda (Ahmedabad) - Surat - Jaipur **Upcoming Hospitals : Mumbai - Nasik**

**DR. RUJUTA SHELAT**  
Consultant Ophthalmologist  
Reg. No.:- G-48712

Name :- **Archana Jhu**

Date:- **9/13/23**

Chief Complaints:-

**NLC**

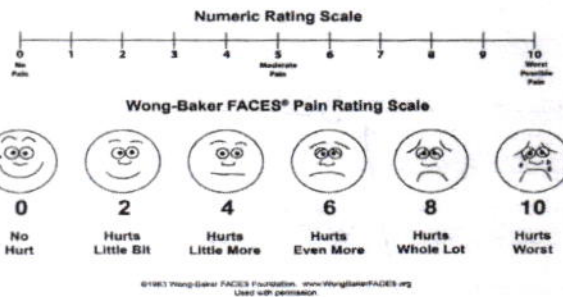

Pain Assessment:-

Past History:-

Family History:-

Allergy:-

Personal History:- **Habits:-** Alcohol:- Y/N Tobacco: Y/N Smoking: Y/N Regular Exercise: Y/N

General Examination:-

BP:- Pulse:- Temp:-

Systemic Examination:-

HT:- WT:-

Visual Acuity:- **6/6**  
**eglas**

PH Vision:-

NCT **16 mm** of **ly**

ON Examination

Ant. Segmenet

Both Eye

**- WNL -**



Cornea

Anterior Chamber

Lens

Fundus

Rt. EYE

Lt. EYE

Media:-

Disc:-

Blood Vessel:-

Background:-

Macula:-

Diagnosis:-

BE  
WNL

Investigation:-

Treatment:-

Nutritional Assessment:-

Preventive Care & Counsellings:-

Follow Up ON:- *After 6 month*

*RAW*

Signature of the Consultant



**Patient's Name: Mrs. Archna Jha**

**Age: 48 yrs/ Female**

**Date: 09 / 03 / 2023**

**ECHOCARDIOGRAPHY REPORT**

**Valves**

**Mitral valve :Normal, Mild MR**

**Aortic valve :Normal, No AR**

**Tricuspid valve :Normal, No TR**

**Pulmonary valve:Normal, No PR**

**Chambers**

**Left Atrium:Normal**

**Right Atrium:Normal**

**Right Ventricle:Normal size cavity,Good RV systolic function With TAPSE:19**

**Left Ventricle: Normal size cardiac chambers with pradoxical movement of IVS**

Normal LV systolic function

with Ejection Fraction 60 %.

**Grade I Diastolic Flow Pattern.**

**Septae**

**IVS: Intact. No residual VSD.**

**IAS :Intact.**

**Pericardium:Normal.**

**IVC:14 mm with more than 50% collapsibility.**

**OTHER FINDINGS : Bilateral lung angle clear**

**CONCLUSION:**

- Normal LV Systolic function
- pradoxical movement of IVS
- Grade I LVDD
- EF 60 %

**DR.SUSHIL YADAV**  
Consultant Clinical cardiologist

**Note : Normal echo study does not rule out underlying Coronary artery disease**

**SHALBY HOSPITAL, SURAT**

(A Unit of Shalby Limited)

Near Navyug College, Rander Road, Adajan, Surat. Gujarat, India.

Ph. : 0261-7190000 | Email : info.surat@shalby.org.

**SHALBY LIMITED**

Regd. Office : Shalby Limited, Opp. Karnavati Club, S.G. Road, Ahmedabad - 380 015. Gujarat, India

Tel: 079 40203000 | Fax : 079 40203109 | info.sg@shalby.org | www.shalby.org

CIN : L85110GJ2004PLC044667

Vapi - Indore - Jabalpur - Mohali - Naroda (Ahmedabad) - Surat - Jaipur **Upcoming Hospitals : Mumbai - Nasik**



ID:  
Name:

Sex: M  
cm

kg

Birth date: / mmHg

years

1100 Sinus rhythm  
2550 Left bundle branch block  
0102 ARTIFACT PRESENT  
9150 \*\* abnormal ECG \*\*

Medication:

Symptoms:

History:

Heart rate	83	bpm
PR int	142	ms
QRS dur	134	ms
QT/QTc(E) int	416/ 456	ms
P/QRS/T axis	53/ 57/ 131	°
RV5/SV1 amp	0.43/ 1.68	mV
RV5+SV1 amp	2.11	mV

Unconfirmed Report  
Reviewed by:

*Handwritten notes:*  
LBBB  
9.3.23

10 mm/mV 25 mm/s Filter: H50 d 35 Hz

10 mm/mV

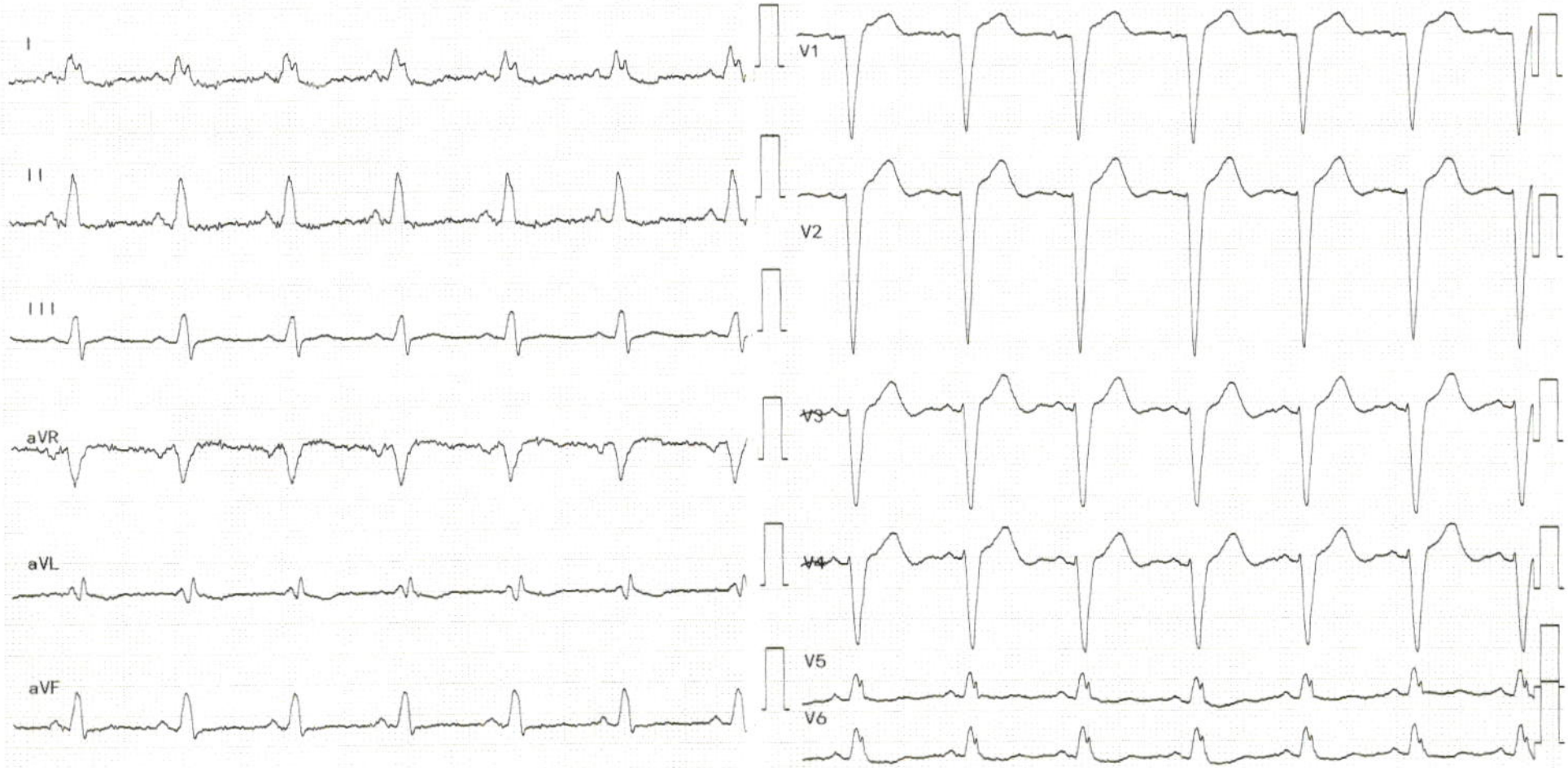



Pre - op  Post- op  Health Check-up

Date : 9/3/23 Patient Reg. No. : \_\_\_\_\_

Patient Name : Archana Jhu Age / Sex : 48 / F

Address : IchhuPore

**Complaints :**

Pain : \_\_\_\_\_

Bleeding gums : \_\_\_\_\_ Swelling : \_\_\_\_\_

Sensitivity : \_\_\_\_\_ Pus Discharge : \_\_\_\_\_

**Medical History :**

Hypertension : \_\_\_\_\_ DM \_\_\_\_\_ Acidity \_\_\_\_\_ Pregnancy : \_\_\_\_\_

Bleeding Disorders : \_\_\_\_\_ Asthma : \_\_\_\_\_ Allergy : \_\_\_\_\_

Past Surgical Intervention : \_\_\_\_\_

Any Medication : steerint

**On Examination :**

Abscess : \_\_\_\_\_ Food lodgement : \_\_\_\_\_

Periodontitis : \_\_\_\_\_ Gingivitis : \_\_\_\_\_

Missing Teeth : \_\_\_\_\_ Mobility : \_\_\_\_\_

**Treatment Advised :**

Scaling : Sitzings 1  2  3  Deep

Restoration : \_\_\_\_\_ Perio Surgery : \_\_\_\_\_

RCT : \_\_\_\_\_ Class V Fillings : \_\_\_\_\_

Dentures : \_\_\_\_\_ Extraction : 41, 31

Implants : \_\_\_\_\_ Partial Denture : \_\_\_\_\_

Crown & Bridge Present : ✓



Crown / Bridge Replacement :  
Advised Crown / Bridge :  
Advised X - Ray / O.P.G. :  
Age / Sex : 22 / F

**Some Golden Rules :**

1. Brush your teeth twice a day.
2. Floss your teeth daily.
3. Gargle forcefully after each meal.
4. Visit your dentist twice a year.
5. Any dental treatment should be performed in an well maintained.

hygienic setup using "autoclaved" instruments & "sterilized pouch" facility.

After knee replacement any treatment should be done under "Antibiotic Coverage"

Adv.  
- scaling  
- extraction of 41, 31  
- FPD of onbsing teeth

**Dr. Darshini V. Shah**  
(Consultant Dental Surgeon)