

LAKSHMI ,
ID:
DOB:
33 Years , ,
Female ,Unknown
Med.:
Location:
Referring Physician:
Notes:

26-01-2023 23:24:14

Vent. Rate: 66 BPM
PR int: 135 ms
QRS dur: 97 ms
QT/QTc: 399/413 ms
P-R-T axes: 40 56 45
Avg. RR: 900 ms
QTcB: 420 ms
QTcF: 413 ms

SINUS RHYTHM
NORMAL ECG

UNCONFIRMED REPORT
Reviewed by:

Signed by:

Date:

P. Chaudhary
Dr. PIYUSH B. CHAUDHARI
M.D. Medicine
Reg. No. G-21518



Lakshmi Kumari Pandey

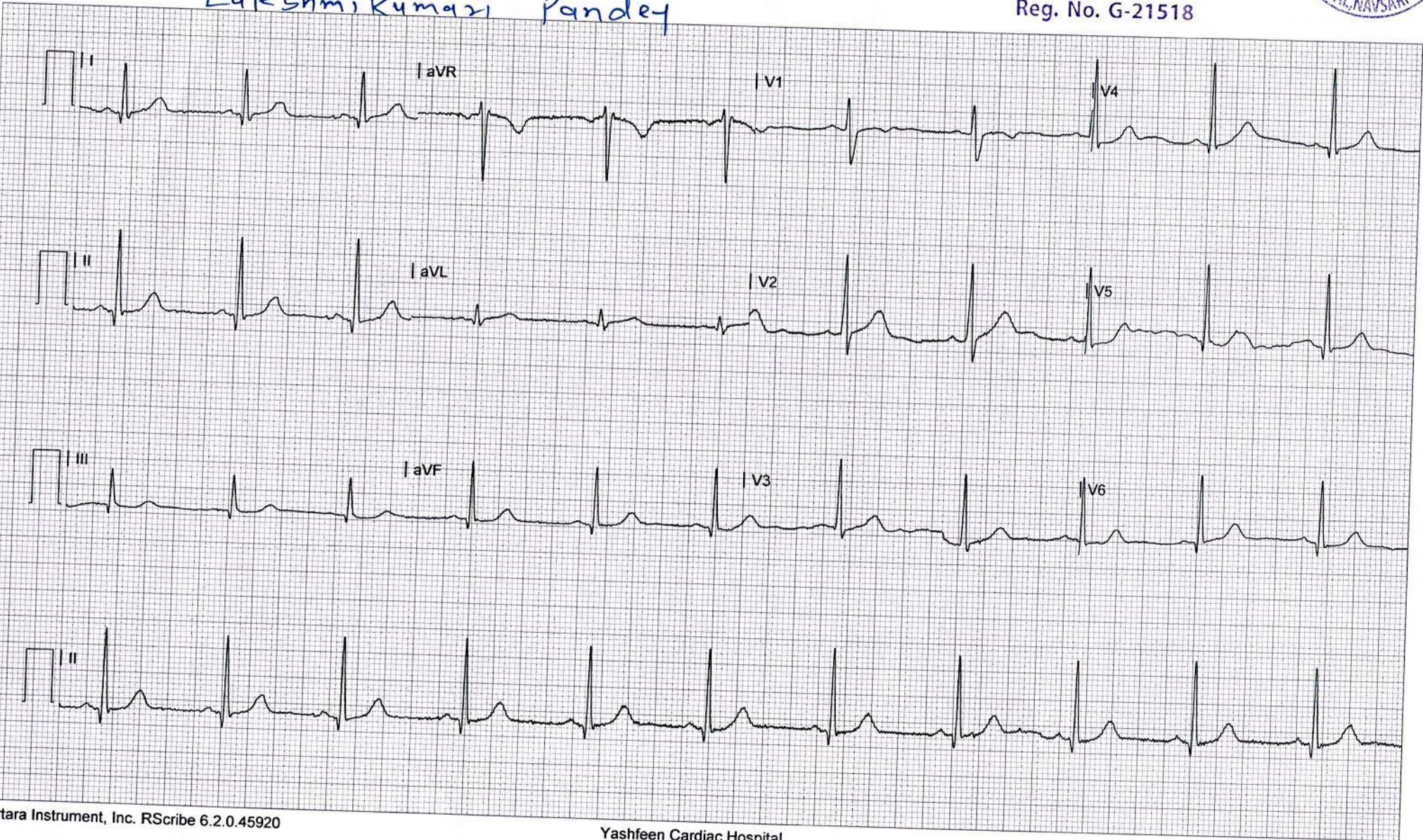



YASHFEEN CARDIAC HOSPITAL™

At. & Po. Viraval, Navsari. 396 445. Phone (H) (02637) 235725

Website : www.yashfeenhospital.in E-mail : info@yashfeenhospital.in

(For Laboratory Reports Only)



Patient Name : LAKSHMI KUMARI PANDEY

Age : 33 Years Sex : F

Ref By Dr. : -

Area : Navsari

Date : 28/01/2023

Sample Time : 28/01/2023 11:44 No : 22

Time : 1:06PM

ROUTINE URINE ANALYSIS

Test	Findings	UOM	Normal Range
<u>PHYSICAL EXAMINATION</u>			
Quantity	-	-	
Colour	YELLOW	-	
Appearance	CLEAR	-	
Reaction	ACIDIC	-	
Sp. Gravity	1.014	-	
<u>CHEMICAL EXAMINATION</u>			
U.Albumin	NIL	-	
Sugar	NIL	-	
Acetone	NIL	-	
Bile Salt	NIL	-	
Bile Pigment	NIL	-	
Occult Blood	NIL	-	
<u>MICROSCOPIC EXAMINATION</u>			
Pus Cells	3-4	/hpf	
Epithelial cells	2-3	/hpf	
Red cells	ABSENT	/hpf	
Casts	-	/hpf	
Crystals	AMORPHOUS SEEN	/hpf	
Others	BACTERIA {+} SEEN	/hpf	



P. chandhari
Dr. PIYUSH B. CHAUDHARI
M.D. Medicine
Reg. No. G-21518

Remarks

Designed By : Sarita Infotech Pvt. Ltd., Navsari

Yashfeen Cardiac Hospital

H Patel
signature

Technician

Thanks for Reference



YASHFEEN CARDIAC HOSPITAL™

At. & Po. Viraval, Navsari. 396 445. Phone (H) (02637) 235725

Website : www.yashfeenhospital.in E-mail : info@yashfeenhospital.in
(For Laboratory Reports Only)



Patient Name : LAKSHMI KUMARI PANDEY

Age : 33 Years Sex : F

Ref By Dr. : -

Area : Navsari

Date : 28/01/2023

Sample Time : 28/01/2023 11:44 No : 22

Time : 1:06PM

GGT TEST REPORT

Test	Findings	UOM	Normal Range
SERUM GGT	36	U/L	10-71 U/L



P. Chaudhari
Dr. PIYUSH B. CHAUDHARI
M.D. Medicine
Reg. No. G-21518

Remarks

Designed By : Sarita Infotech Pvt. Ltd., Navsari

Yashfeen Cardiac Hospital

R. Chaudhari
Signature

Technician

Thanks for Reference



YASHFEEN CARDIAC HOSPITAL™

At. & Po. Viraval, Navsari. 396 445. Phone (H) (02637) 235725

Website : www.yashfeenhospital.in E-mail : info@yashfeenhospital.in

(For Laboratory Reports Only)



Patient Name : LAKSHMI KUMARI PANDEY

Age : 33 Years Sex : F

Ref By Dr. : -

Area : Navsari Date : 28/01/2023

Sample Time : 28/01/2023 11:44 No : 22

Time : 1:06PM

THYROID FUNCTION TEST REPORT

Test	Findings	UOM	Normal Range
T3 (TRIODOTHYRONINE)	1.58	ng/ml	NEWBORNS:0.73-2.88 6DAYS-3MONTHS:0.80-2.75 4-12MONTHS:0.86-2.65 1-6YEARS:0.92-2.48 7-11YEARS:0.93-2.31 12-20YEARS:0.91-2.18 ADULT:0.80-2.00
T4(THYROXINE)	8.53	µg/dl	NEWBORNS:5.04-18.5, 6DAYS-3MONTHS:5.41-17.0, 4-12 MONTHS:5.67-16.0, 1-6YEARS:5.95-14.7, 7-11 YEARS:5.99-13.8, 12-20 YEARS:5.91-13.2, ADULTS:5.10-14.1
TSH	2.30	µIU/ml	NEWBORNS:0.70-15.2, 6DAYS-3MONTHS:0.72-11.0, 4-12MONTHS:0.73-8.35, 1-6YEARS:0.70-5.97, 7-11YEARS:0.60-4.84, 12-20YEARS:0.51-4.30, ADULTS:0.27-4.20

TECHNIQUE

ELECTROCHEMILUMINESCENCE



P. Chaudhari
Dr. PIYUSH B. CHAUDHARI
M. D. Medicine
Reg. No. G-21518

Remarks

Designed By : Sarita Infotech Pvt. Ltd., Navsari

Yashfeen Cardiac Hospital

Signature
signature

Thanks for Reference

Technician



YASHFEEN CARDIAC HOSPITAL™

At. & Po. Viraval, Navsari. 396 445. Phone (H) (02637) 235725

Website : www.yashfeenhospital.in E-mail : info@yashfeenhospital.in
(For Laboratory Reports Only)



Patient Name : LAKSHMI KUMARI PANDEY
Ref By Dr. : -
Sample Time : 28/01/2023 11:44 No : 22

Age : 33 Years Sex : F
Area : Navsari Date : 28/01/2023
Time : 1:06PM

LIVER FUNCTION TEST REPORT

Test	Findings	UOM	Normal Range
TOTAL BILIRUBIN	0.6	mg/dL	0-1.0
DIRECT BILIRUBIN	0.2	mg/dL	0-0.8
INDIRECT BILIRUBIN	0.4	mg/dL	0-0.2
SGPT	13.7	U/L	Below 40.0
S.ALKALINE PHOSPHATASE	78.7	U/L	CH . 170.0-515.0 A. 37.0-147.0
TOTAL PROTEIN	7.1	g/dl	6.0-8.0
ALBUMIN	4.8	g/dl	3.0-5.0
GLOBULIN	2.3	g/dl	3.0-3.5
A/G	2.1	g/dl	
SGOT	14.7	U/L	Below 40.0



P. Chaudhari
Dr. PIYUSH B. CHAUDHARI
M.D. Medicine
Reg. No. G-21518

Remarks

Designed By : Sarita Infotech Pvt. Ltd., Navsari

Yashfeen Cardiac Hospital

Signature
signature

Thanks for Reference

Technician



YASHFEEN CARDIAC HOSPITAL™

At. & Po. Viraval, Navsari. 396 445. Phone (H) (02637) 235725

Website : www.yashfeenhospital.in E-mail : info@yashfeenhospital.in
(For Laboratory Reports Only)

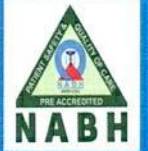

Patient Name : LAKSHMI KUMARI PANDEY

Age : 33 Years Sex : F

Ref By Dr. : -

Area : Navsari

Date : 28/01/2023

Sample Time : 28/01/2023 11:44 No : 22

Time : 1:06PM

LIPID PROFILE TEST REPORT

Test	Findings	UOM	Normal Range
S.CHOLESTEROL	185.5	mg/dL	<200:Desirable, 200-239:Borderline High, >=240:High
HDL CHOLESTEROL	60.7	mg/dL	<40:Low(High Risk), >=60:High(Low Risk).
LDL CHOLESTEROL	125.0	mg/dL	<100: Optimal, 100-129: Nearoptimal/ Aboveoptimal, 130-159:BorderlineHigh,16 0-189:High, >=190:Very
VLDL CHOLESTEROL	19.9	mg/dL	UPTO 40
S.TRIGLYCERIDES	99.4	mg/dL	<150:Normal, 150-199:Borderline High,200-499:High, >=500:Very Hi
CHOL/ HDL RATIO	3.1	mg/dL	LESS THAN 5
LDL/ HDL RATIO	2.1	mg/dL	LESS THAN 5



P. Chaudhari
Dr. PIYUSH B. CHAUDHARI
M.D. Medicine
Reg. No. G-21518

Remarks

Designed By : Sarita Infotech Pvt. Ltd., Navsari

Yashfeen Cardiac Hospital

Signature

Technician

Thanks for Reference



YASHFEEN CARDIAC HOSPITAL™

At. & Po. Viraval, Navsari. 396 445. Phone (H) (02637) 235725

Website : www.yashfeenhospital.in E-mail : info@yashfeenhospital.in
(For Laboratory Reports Only)



Patient Name : LAKSHMI KUMARI PANDEY

Age : 33 Years Sex : F

Ref By Dr. : -

Area : Navsari Date : 28/01/2023

Sample Time : 28/01/2023 11:44 No : 22

Time : 1:06PM

BIOCHEMICAL TEST REPORT

Test	Findings	UOM	Normal Range
S.CREATININE	<u>0.5</u>	mg/dL	M .0.9-1.4 , F. 0.8-1.2
S.URIC ACID	4.4	mg/dL	Male:3.5-7.2, Female:2.6-6.0
BLOOD UREA NITROGEN	6.2	mg/dL	4.7-23.0



P. Chaudhari
Dr. PIYUSH B. CHAUDHARI
M.D. Medicine
Reg. No. G-21518

Remarks

Designed By : Sarita Infotech Pvt. Ltd., Navsari

Yashfeen Cardiac Hospital

Reth
Signature

Technician

Thanks for Reference



YASHFEEN CARDIAC HOSPITAL™

At. & Po. Viraval, Navsari. 396 445. Phone (H) (02637) 235725

Website : www.yashfeenhospital.in E-mail : info@yashfeenhospital.in
(For Laboratory Reports Only)



Patient Name : LAKSHMI KUMARI PANDEY

Age : 33 Years Sex : F

Ref By Dr. : -

Area : Navsari

Date : 28/01/2023

Sample Time : 28/01/2023 11:44 No : 22

Time : 1:06PM

BLOOD SUGAR TEST REPORT

Test	Findings	UOM	Normal Range
FASTING BLOOD SUGAR	91.7	mg/dL	70-110
FASTING URINE SUGAR	NIL	-	NIL
POSTPANDRIAL BLOOD SUGAR	70.0	mg/dL	70-140
POSTPANDRIAL URINE SUGAR	NIL	-	NIL



P. Chaudhari
Dr. PIYUSH B. CHAUDHARI
M.D. Medicine
Reg. No. G-21518

Remarks

Designed By : Sarita Infotech Pvt. Ltd., Navsari

Yashfeen Cardiac Hospital

signature

Thanks for Reference

Technician



YASHFEEN CARDIAC HOSPITAL™

At. & Po. Viraval, Navsari. 396 445. Phone (H) (02637) 235725

Website : www.yashfeenhospital.in E-mail : info@yashfeenhospital.in
(For Laboratory Reports Only)



Patient Name : LAKSHMI KUMARI PANDEY

Age : 33 Years Sex : F

Ref By Dr. : -

Area : Navsari

Date : 28/01/2023

Sample Time : 28/01/2023 11:44 No : 22

Time : 1:06PM

HAEMOGLOBIN A1 C ESTIMATION

Test	Findings	UOM	Normal Range
Hb A1C	5.4	%	>8 :Action Suggested, 7-8 :Good Control, <7 :Goal, 6-7 :Near Normal Glycemia, <6 :Non-diabetic Level
Technique METHOD - HPLC			
Mean Blood Glucose	108.5	mg/dL	



P. Chaudhari
Dr. PIYUSH B. CHAUDHARI
M.D. Medicine
Reg. No. G-21518

Remarks

Designed By : Sarita Infotech Pvt. Ltd., Navsari

Yashfeen Cardiac Hospital

Retu
Signature

Technician

Thanks for Reference



YASHFEEN CARDIAC HOSPITAL™

At. & Po. Viraval, Navsari. 396 445. Phone (H) (02637) 235725

Website : www.yashfeenhospital.in E-mail : info@yashfeenhospital.in
(For Laboratory Reports Only)



Patient Name : LAKSHMI KUMARI PANDEY
Ref By Dr. : -
Sample Time : 28/01/2023 10:26 No : 22

Age : 33 Years Sex : F
Area : Navsari Date : 28/01/2023
Time : 1:05PM

HAEMOGRAM

Test	Findings	UOM	Normal Range
HAEMOGLOBIN	13.6	gm/dl	M-13.5-17.0 F-11.5-15.5
HAEMOGRAM			
RED BLOOD CELL	4.57	10 ⁶ /μL	3.76 - 5.70
TOTAL LEUCOCYTE COUNT	4800	cells/cumm	4,000-11,000
Differential Count			
Neutrophil	51	%	40-75
Lymphocytes	43	%	20-40
Eosinophil	2	%	1-6
Monocytes	4	%	2-10
Basophils	0	%	0-0
PLATELET COUNT	268000	lacs/cumm	1.5-5.5 Lacs
RBC INDICES			
P.C.V.	40.1	%	M-40-56% F-37-47%
M.C.V.	87.7	cu/microns	76-94
M.C.H.	29.7	pg	27-30
M.C.H.C.	33.8	-	30-35
BLOOD GROUP	" O "	-	-
RH FACTOR	POSITIVE	-	-
E.S.R.(1 hour)	22	mm/hr.	M-5-10, F-5-20



P. Chaudhari
Dr. PIYUSH B. CHAUDHARI

M. D. Medicine
Reg. No. G-21518
Signature

Remarks

Designed By : Sarita Infotech Pvt. Ltd., Navsari

Yashfeen Cardiac Hospital

Technician

Thanks for Reference



YASHFEEN

Kaivan Shah

CH22043567

28/01/2023

LAKSHMI KUMARI PANE

33/F

Navsari, Navsari

9824773125

HOSPITAL



Deputy Clerk

Chief Complaint :

Medical History : DM / HT / Asthama / Allergy / Heart / Thyroid /

Ocular History :

Visual Acuity :

6/8
6/6

OP :

NAME |

28 JAN 2023 PM 12:59
NO. 8170
SN: 4771998

REF. DATA

VD: 12.00 CYL: MIX

<R> S C A
- 0.00 - 0.75 0
- 0.00 - 0.75 0
- 0.00 - 0.75 0
- 0.00 - 0.75 0
S.E. - 0.50

<L> S C A
- 0.75 - 0.25 142
- 0.75 - 0.25 142
- 0.75 - 0.25 143
- 0.75 - 0.25 142
S.E. - 1.00

PD: 61.0

KRT. DATA

<R> D MM A
R1 41.25 8.17 6
R2 41.75 8.07 96
AVE 41.50 8.12
CYL: -0.50 0

<L> D MM A
R1 41.25 8.19 156
R2 42.00 8.06 83
AVE 41.75 8.13
CYL: -0.75 156

	RIGHT EYE (PH.....)				LEFT EYE	
	Sph.	Cyl.	Axis	V/A	Sph.	
Distance	<i>Pl</i>			<i>6/6</i>	<i>Pl</i>	
Near				<i>6/6</i>		

Distance/Reading/Bi-Focal/Progre

Sle :

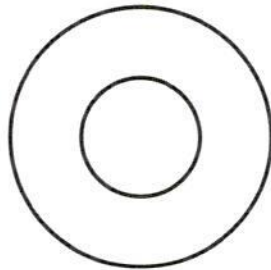

Handwritten signature

Handwritten notes and signature





YASHFEEN CARDIAC HOSPITAL™

MANAGED BY :- YASHFEEN FOUNDATION

VIRAVAL, NAVSARI. 396 445. PHONE : (H) (02637) 235725

Website : www.yashfeenhospital.in E-mail : info@yashfeenhospital.in



(Regd. No. E / 1390 / Navsari)

2D ECHO CARDIOGRAPHY COLOUR DOPPLER REPORT

Patient Name & No	: LAKSHMI KUMARI PANDEY CH22043515	Age/Sex	UHID :	: 6731
Doctor	: Mohil Nagad	33/ F	No :	: 6934
Referred By	:		Date :	: 28/01/2023

M-Mode findings

- LVIDd : 40mm
- LVIDs : 28mm
- IVSd : 10mm
- PWd : 10mm
- EF : 60%
- Aorta : 20mm
- LA : 30mm

2D Imaging

- Aortic Valve : Trileaflet, Normal
- Mitral Valve : Thin, Pliable, Normal Mobility, Trivial MR.
- Tricuspid Valve : Mild TR, RVSP: 20+ RAP
- Pulmonary Valve : Normal

- => : All cardiac chambers are normal sized.
- => : No regional wall motion abnormality.
- => : Normal LV systolic function.
- => : Normal LV diastolic function.
- => : IAS/IVS intact.
- => : No obvious clots/ vegetations/ or effusion.
- => : IVC Normal size.

Doppler Findings

- => : No MS/Trivial MR, No TS/Mild TR, No AS/AR & No PS/PR
- Mitral inflow Pattern : E > A
- Tissue Doppler Findings : E' > A'

Impression : Normal LVEF:60%, No RWMA.



Report Prepared By

DR. MOHIL NAGAD
 M.D. Medicine, Report Conducted By
 Senior Consultant- Interventional Cardiology
 Reg. No. G- 22593
 MBBS, PDCCC
 YASHFEEN HOSPITAL, NAVSARI
 Non-Invasive Cardiologist

YASHFEEN IMAGING & RADIOLOGY DEPARTMENT

MANAGED BY :- YASHFEEN FOUNDATION

VIRAVAL, NAVSARI. 396 445. PHONE : (H) (02637) 235725

Website : www.yashfeenhospital.in E-mail : info@yashfeenhospital.in

Name	LAKSHMI KUMARI PANDEY	Age	33Y/F
Ref by Dr	SELF	Date	28/01/2023

USG ABDOMEN & PELVIS (SCREENING) (TVS)

Liver appears normal in size & shape with normal echopattern.
No e/o focal or diffuse lesion. IHBR appear normal.
PV and CBD appear normal.

Gall bladder appears distended & normal in shape & size. No e/o calculus or mass seen.
Walls appear normal.

Pancreas appears normal in size and echogenicity. No e/o focal or diffuse lesion.

Spleen appears normal in size and shows normal echopattern. No e/o focal lesion.

Both Kidneys appear normal in size and echopattern. CM Differentiation is preserved.
No e/o calculus or hydronephrosis on either side.
Perirenal spaces appear normal on either side.
Suprarenal regions appear normal on either side. No e/o mass lesion.

Bladder is empty (due to non-compliance of patient). Adv: Follow up USG with normally distended bladder.

Uterus appears anteverted, normal in size & shows normal echopattern.
Endometrial cavity is empty. ET- 7 mm. No e/o focal or diffuse mass lesion.
Both ovaries appear normal in size & echopattern.
No e/o adnexal mass on either side.

RIF region appears normal.

No e/o ascites.

IMPRESSION:

No significant abnormality detected.



Dr. DHARMESH DESAI

(M.D. Radiology)

Reg. No. G - 45284

Dr. Dharmesh Desai
YASHFEEN GROUP OF HOSPITAL

Please contact immediately for any typographical error.

This is only professional opinion, not a final diagnosis. Kindly correlate clinically. Not valid for medicolegal purpose.

YASHFEEN IMAGING & RADIOLOGY DEPARTMENT

MANAGED BY :- YASHFEEN FOUNDATION

VIRAVAL, NAVSARI. 396 445. PHONE : (H) (02637) 235725

Website : www.yashfeenhospital.in E-mail : info@yashfeenhospital.in

Patient's Name:	LAKSHMIKUMARI PANDEY	Age & Sex:	33Yrs/F
Ref. by Dr.	SELF	Date:	28-01-2023

X RAY CHEST (PA VIEW)

Both lung fields appear normal.

Both hila appear normal.

Both CP angles appear clear.

Cardiac size appears within normal limit.

Both domes of diaphragm appear normal.

Bony thoracic cage appears normal.

IMPRESSION:

- Normal X-ray chest (PA view).



Dr. ~~DMA~~ DHARMESH DESAI
(M.D. Radiology)
Dr. Dharmesh Desai
Reg. No. G - 45284
MD
YASHFEEN GROUP OF HOSPITAL

Please contact immediately for any typographical error.
This is only professional opinion, not a final diagnosis. Kindly correlate clinically. Not valid for medicolegal purpose.



CH22043515 LAKSHMIKUMARI PANDEY 33Y 2801231856 CHEST
YASHFEEN GROUP OF HOSPITALS NAVSARI PH:9924047789