



PANACEA HOSPITAL



A shelter for many hearts A Home for many lives

(An ISO 9001:2008 Certified Organisation)

Lab Attached with CMC Under EQAS Scheme

Dept. of Radiodiagnosis - 32 Slice CT Scan, 3D/4D USG, 2D ECHO, Colour Doppler, Intervention Procedures, Digital X-Ray

NAME: MR.GULSAN KUMAR
REF BY: DR. ASHUTOSH MISHRA (MD)

AGE/SEX: 32YRS / MALE
DATE: 16/12/2023

Echo - Cardiography

MITRAL VALVE Doppler	AML - normal morphology MV Flow - E - 0.8 A-0.5 E/A- 1.49		PML - normal morphology MVA - 3.0 cm ² Mitral Regurgitation - No
TRICUSPID VALVE Doppler	Normal TV Flow - No		Tricuspid Regurgitation - No
PULMONARY VALVE Doppler	Normal PV Flow - No		Pulmonary Regurgitation - No
AORTIC VALVE Doppler	Trileaflet-No AV Flow - no		Aortic Regurgitation - No
MEASUREMENT	Aorta - 26.3 IVS ed - 9.7 LVID ed - 45.1 LVPW ed - 9.7 OA - 7	(20-38) mm (6 -12) mm (35 - 55) mm (6 -12) mm (> 5) mm	LA -28.6 IVS es -14.3 LVID es - 32.6 LVPW es - 13.7 EPSS - 4 (24-32) mm (6 - 12) mm (24 - 40) mm (6 -12) mm (< 9) mm

CONCLUSION All cardiac chamber dimensions are WNL
No valvular abnormalities
Good LV systolic function present Modified Simpson's method (4C, 2C) (LVEF-54%)
No diastolic dysfunction present (E/A = 1.49)
No pericardial effusion
No RWMA
Intact IAS / IV
No PAH
No intra cardiac mass /thrombus /vegetation

IMPRESSION Normal Echocardiogram



Nitesh Mishra
Physician Assistant
(PIRE)

Dr. Pallavi Mishra
MBBS, MD (MED) Last year
Echocardiography
MBBS, MD (GENERAL MEDICINE)
MCI Reg. No. 52033
Diabetologist

GULSAN KUMAR 32Y/M 16 12 2023 12:24:03 PM

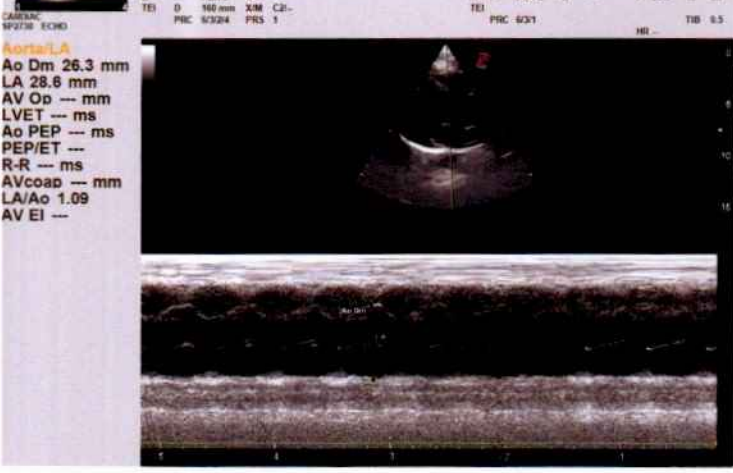

GULSAN KUMAR 32Y/M 16 12 2023 12:24:03 PM





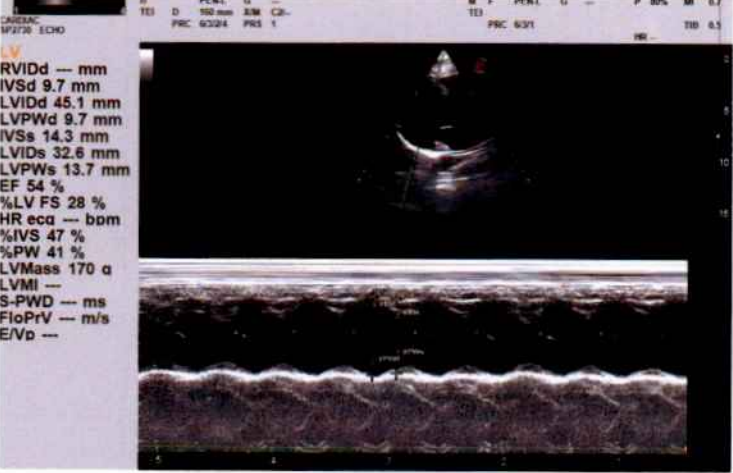





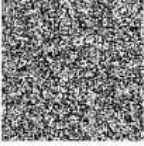

GULSAN KUMAR 32Y/M 16 12 2023 12:24:03 PM



GULSAN KUMAR 32Y/M 16 12 2023 12:24:03 PM

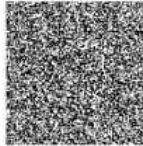

  <p>भारत सरकार Government of India</p> <p>भारतीय विशिष्ट पहचान प्राधिकरण Unique Identification Authority of India</p> <p>नामांकन क्रम/ Enrolment No.: 1409/82251/01964</p> <p>To गुलशन कुमार Gulshan Kumar S/O Chetan Swaroop, 38/112 gopal pura gali n-6, VTC, Agra, PO: Agra, District: Agra, State: Uttar Pradesh, PIN Code: 282001, Mobile: 9717793732</p>  <p>आपका आधार क्रमांक / Your Aadhaar No. : 8288 3509 4401 VID : 9117 0345 4600 2757</p> <p>मेरा आधार, मेरी पहचान</p>	  <p>सूचना / INFORMATION</p> <ul style="list-style-type: none"> ■ आधार पहचान का प्रमाण है, नागरिकता या जन्मतिथि का नहीं। जन्मतिथि आधार नंबर धारक द्वारा प्रस्तुत सूचना और विवरणों में विशिष्ट जन्मतिथि के प्रमाण के दस्तावेज पर आधारित है। ■ इस आधार पर को दुरुसूत्रीकरण द्वारा नियुक्त प्रमाणीकरण एजेंसी के जॉयंट ऑनलाइन प्रमाणीकरण के द्वारा संचालित किया जाना चाहिए या ऐप स्टोर में उपलब्ध एमआधार या आधार क्यूआर कोड स्कैनर ऐप से क्यूआर कोड को स्कैन करके या www.uidai.gov.in पर उपलब्ध सुचित क्यूआर कोड रीडर का उपयोग करके संचालित किया जाना चाहिए। ■ आधार विशिष्ट और सुरक्षित है। ■ पहचान और वोट के सम्बन्ध में दस्तावेजों को आधार के लिए नामांकन की तारीख से पहले 10 वर्षों में कम से कम एक बार आधार में अपडेट करना चाहिए। ■ आधार विभिन्न सरकारी और गैर-सरकारी लाभो/सेवाओं का लाभ लेने में सहायता करता है। ■ आधार में अपना मोबाइल नंबर और ईमेल आईडी अपडेट रखें। ■ आधार सेवाओं का लाभ लेने के लिए एमआधार ऐप डाउनलोड करें। ■ आधारबैयोमेट्रिक का उपयोग न करने के समय सुरक्षा सुनिश्चित करने के लिए आधार(बीआर)डिजिटल सिक्योरिटीक नुसिध का उपयोग करें। ■ आधार की मान करने वाले सम्मति लेने के लिए सक्षम हैं। ■ Aadhaar is proof of identity, not of citizenship or date of birth (DOB). DOB is based on information supported by proof of DOB document specified in regulations, submitted by Aadhaar number holder. ■ This Aadhaar letter should be verified through either online authentication by UIDAI-appointed authentication agency or QR code scanning using mAadhaar or Aadhaar QR Scanner app available in app stores or using secure QR code reader app available on www.uidai.gov.in. ■ Aadhaar is unique and secure. ■ Documents to support identity and address should be updated in Aadhaar after every 10 years from date of enrolment for Aadhaar. ■ Aadhaar helps you avail of various Government and Non-Government benefits/services. ■ Keep your mobile number and email id updated in Aadhaar. ■ Download mAadhaar app to avail of Aadhaar services. ■ Use the feature of Lock/Unlock Aadhaar/biometrics to ensure security when not using Aadhaar/biometrics. ■ Entities seeking Aadhaar are obligated to seek consent.
  <p>भारतीय विशिष्ट पहचान प्राधिकरण Unique Identification Authority of India</p> <p>आधार नं. (Issued): 28200112</p>  <p>गुलशन कुमार Gulshan Kumar जन तिथि/DOB: 20/09/1991 पुरुष/ MALE</p> <p>आधार पहचान का प्रमाण है, नागरिकता या जन्मतिथि का नहीं। इसका उपयोग केवल जन्मतिथि प्रमाणित करने, या अनुपस्थिति/अधिकार प्राप्त करने की सही/सही के साथ किया जाना चाहिए। Aadhaar is proof of identity, not of citizenship or date of birth. It should be used with verification (online authentication, or scanning of QR code / offline XML).</p> <p>8288 3509 4401 VID : 9117 0345 4600 2757</p> <p>मेरा आधार, मेरी पहचान</p>	  <p>भारतीय विशिष्ट पहचान प्राधिकरण Unique Identification Authority of India</p> <p>पता: S/O चेतन स्वरोप, 38/112 गोपाल पुरा गली न-6, अग्रा, उत्तर प्रदेश - 282001</p> <p>Address: S/O Chetan Swaroop, 38/112 gopal pura gali n-6, Agra, PO: Agra, DIST: Agra, Uttar Pradesh - 282001</p>  <p>8288 3509 4401 VID : 9117 0345 4600 2757</p> <p>1947 help@uidai.gov.in www.uidai.gov.in</p>



Facilities:

All clinical Biomedical & Hematology Investigations including Bone Marrow Examination
 VPT, Podiascan & Complete Foot Care (First Time in Purvanchal)
 All Hormonal Investigation by Chemiluminescent Method
 Visceral Fat by (AB-140) Ambulatory BP Monitoring
 CGMS & Insulin Pump Available
 PFT, 2D-ECHO (Color Doppler), Holter, TMT, Cardiac-3 available
 VIA, VILI, Colposcopy available
 Special Endocrinological Investigation Protocols.

ISO 9001:2008 Certified
 Mobile: 9389994334, 9554572190, 9453837595



Panacea Pathology

Clinical Reference Lab

Persistence, Preparedness and Precision
 EQAS (CMC Vellore Attached) & IQAS System
 पूर्वांचल की सर्वोत्तम गुणवत्ता वाली पैथोलॉजी

UHID No :- UD-23240004817
Patient Name :- Mr GULSAN KUMAR
Father :- CHETAN SWAROOP
Address :- 38/112 GOPAL PURA GALI N-4, 282001, Agra
Consultant :- Dr ASHUTOSH MISHRA (MBBS MD IMS BHU)

Booking No/Date :- 71 / 16-Dec-2023 01:29 PM
Age/Sex :- 32 Y/M
OP No :- OP-23240014978
Mobile No :- 9717783732

Investigations	Observations	Biological Ref. Interval	Unit
----------------	--------------	--------------------------	------

HAEMATOTOLOGY

CBC

HAEMOGLOBIN <small>DefaultMethod / test Machine</small>	14.5	13.00 - 16.00	gm/dl
TLC <small>Methology / Carm</small>	5,600	4000.00 - 11000.00	Cells/cumm.
DLC DIFFERENTIAL LEUCOCYTE COUNT			
NEUTROPHILS	68	40.00 - 75.00	%
LYMPHOCYTES	27	20.00 - 45.00	%
EOSINOPHILS	02	1.00 - 6.00	%
MONOCYTES	03	2.00 - 10.00	%
BASOPHILS	00	<1-2	%
PLATELET COUNT	1.56	1.50 - 4.10	lacs /cumm
PCV	44.4	33.00 - 42.00	%
RBC <small>Methology / Carm</small>	4.88	4.50 - 5.50	million/cumm
MCV(MEAN CELL VOLUME)	91.1	83.00 - 101.00	fl
MCH(MEAN CELL HAEMOGLOBIN)	29.8	27.00 - 32.00	pg
MCHC	32.7	31.50 - 35.00	gm%
RDW-CV	13.3	11.00 - 16.00	%
RDW-SD	49.3	37.00 - 57.00	fl

Lab Technician

Consulting Pathologist
DR. UMESH KUMAR
 MBBS, MD (PATHOLOGIST)
 M.D. Pathology

Timing : 24/7 hrs

This Report is not valid for medico legal purpose

Note: These tests have technical limitations. Clinico-pathological interpretation is necessary. In case of any disparity test may be repeated immediately.

Address : 36/44 FK Kabir Nagar, Durgakund, Varanasi - 221005

Email: dramishra@gmail.com, drpallaviojha@gmail.com Website: panaceahospital.org

Facilities:

All clinical Biomedical & Hematology Investigations including Bone Marrow Examination
 VPT, Podiascan & Complete Foot Care (First Time in Purvanchal)
 All Hormonal Investigation by Chemiluminescent Method
 Visceral Fat by (AB-140) Ambulatory BP Monitoring
 CGMS & Insulin Pump Available
 PFT, 2D-ECHO (Color Doppler), Holter, TMT, Cardiac-3 available
 VIA, VILI, Colposcopy available
 Special Endocrinological Investigation Protocols.

ISO 9001:2008 Certified
 Mobile: 9389994334, 9554572190, 9453837595



Panacea Pathology

Clinical Reference Lab

Persistence, Preparedness and Precision
 EQAS (CMC Vellore Attached) & IQAS System
 पूर्वांचल की सर्वोत्तम गुणवत्ता वाली पैथोलॉजी

UHID No	:-- UD-23240004817	Booking No/Date	:-- 131 / 16-Dec-2023 04:25 PM
Patient Name	:-- Mr GULSAN KUMAR	Age/Sex	:-- 32 Y/M
Father	:-- CHETAN SWAROOP	OP No	:-- OP-23240014978
Address	:-- 38/112 GOPAL PURA GALI N-4, 282001, Agra	Mobile No	:-- 9717783732
Consultant	:-- Dr ASHUTOSH MISHRA (MBBS MD IMS BHU)		

Investigations	Observations	Biological Ref. Interval	Unit
----------------	--------------	--------------------------	------

URINE EXAMINATION

URINE ROUTINE EXAMINATION

PHYSICAL EXAMINATION

QUANTITY	25		ml
COLOR <i>Methodology</i>	STRAW	CLEAR YELLOW	
APPEARANCE <i>DefaultMethod</i>	CLEAR	CLEAR	

CHEMICAL EXAMINATION

SPECIFIC GRAVITY	1.010	1.01 - 1.03	
PH	6.0	4.60 - 8.00	
GLUCOSE	NIL	60.00 - 100.00	mg/dl
PROTEIN-	NIL		

MICROSCOPIC EXAMINATION

PUS CELLS	NIL	2.00 - 3.00	/HPF
RBCS (RED BLOOD CELLS)	NIL	4.50 - 5.50	/HPF
EPITHELIAL CELLS	01-02		/HPF
CASTS	ABSENT	ABSENT	
CRYSTALS	ABSENT	ABSENT	

* END OF REPORT *

Consulting Pathologist

DR. UMESH KUMAR
 MBBS, MD (PATHOLOGY)
 Reg. No. 41413

Lab Technician

Timing : 24/7 hrs

This Report is not valid for medico legal purpose

Note: These tests have technical limitations. Clinico-pathological interpretation is necessary. In case of any disparity test may be repeated immediately.

Address : 36/44 FK Kabir Nagar, Durgakund, Varanasi – 221005

Email: dramishra@gmail.com, drpallaviojha@gmail.com Website: panaceahospital.org

Facilities:

All clinical Biomedical & Hematology Investigations including Bone Marrow Examination
 VPT, Podiascan & Complete Foot Care (First Time in Purvanchal)
 All Hormonal Investigation by Chemiluminescent Method
 Visceral Fat by (AB-140) Ambulatory BP Monitoring
 CGMS & Insulin Pump Available
 PFT, 2D-ECHO (Color Doppler), Holter, TMT, Cardiac-3 available
 VIA, VILI, Colposcopy available
 Special Endocrinological Investigation Protocols.

ISO 9001:2008 Certified
 Mobile: 9389994334, 9554572190, 9453837595



Panacea Pathology

Clinical Reference Lab

Persistence, Preparedness and Precision
 EQAS (CMC Vellore Attached) & IQAS System
 पूर्वांचल की सर्वोत्तम गुणवत्ता वाली पैथोलॉजी

UHID No	:-- UD-23240004817	Booking No/Date	:-- 71 / 16-Dec-2023 01:29 PM
Patient Name	:-- Mr GULSAN KUMAR	Age/Sex	:-- 32 Y/M
Father	:-- CHETAN SWAROOP	OP No	:-- OP-23240014978
Address	:-- 38/112 GOPAL PURA GALI N-4, 282001, Agra	Mobile No	:-- 9717783732
Consultant	:-- Dr ASHUTOSH MISHRA (MBBS MD IMS BHU)		

Investigations	Observations	Biological Ref. Interval	Unit
----------------	--------------	--------------------------	------

HAEMATOLOGY

BLOOD GROUP ABO & RH FACTOR

BLOOD GROUP

"B"

RH FACTOR

POSITIVE

HBA1C -(BY GOLD STANDARD METHOD :HPLC)

✓ 5.6

Normal: 4.0 - 5.4
 Prediabetic : 5.5 -6.3
 Diabetes mellitus : ≥ 6.4

%

ESR

10.0

0.00 - 15.00

mm at 1 hr

BIOCHEMISTRY

BLOOD SUGAR FASTING

GLUCOSE

✓ 116.0

60.00 - 100.00

mg/dl

PRE-DIABETICS(IMPAIRED FASTING TOLER)

-

100.00 - 125.00

mg/dl

DIABETICS

-

upto 126

mg/dl

TARGET IN DM

-

80.00 - 130.00

mg/dl

BIOCHEMISTRY

PPBS(POST PRANDIAL BLOOD SUGAR)

POST PRANDIAL BLOOD GLUCOSE(2 HR AFTER MEAL)

131.0

110.00 - 150.00

mg/dl

IGT(2 HR 75GM GLUCOSE)

-

140.00 - 199.00

mg/dl

DIABETES

-

upto200

mg/dl

Lab Technician

Consulting Pathologist

DR. DINESH KUMAR
 MBBS, MD (PATHOLOGIST)
 MCI Reg. No. 41413

Timing : 24/7 hrs

This Report is not valid for medico legal purpose

Note: These tests have technical limitations. Clinico-pathological interpretation is necessary. In case of any disparity test may be repeated immediately.

Address : 36/44 FK Kabir Nagar, Durgakund, Varanasi - 221005

Email: dramishra@gmail.com, drpallaviojha@gmail.com Website: panaceahospital.org

Facilities:

All clinical Biomedical & Hematology Investigations including Bone Marrow Examination
 VPT, Podiascan & Complete Foot Care (First Time in Purvanchal)
 All Hormonal Investigation by Chemiluminescent Method
 Visceral Fat by (AB-140) Ambulatory BP Monitoring
 CGMS & Insulin Pump Available
 PFT, 2D-ECHO (Color Doppler), Holter, TMT, Cardiac-3 available
 VIA, VILI, Colposcopy available
 Special Endocrinological Investigation Protocols.

ISO 9001:2008 Certified
 Mobile: 9389994334, 9554572190, 9453837595



Panacea Pathology

Clinical Reference Lab

Persistence, Preparedness and Precision
 EQAS (CMC Vellore Attached) & IQAS System
 पूर्वांचल की सर्वोत्तम गुणवत्ता वाली पैथोलॉजी

UHID No :- UD-23240004817
Booking No/Date :- 71 / 16-Dec-2023 01:29 PM
Patient Name :- Mr GULSAN KUMAR
Age/Sex :- 32 Y/M
Father :- CHETAN SWAROOP
OP No :- OP-23240014978
Address :- 38/112 GOPAL PURA GALI N-4, 282001, Agra
Mobile No :- 9717783732
Consultant :- Dr ASHUTOSH MISHRA (MBBS MD IMS BHU)

Investigations	Observations	Biological Ref. Interval	Unit
TARGET IN DM	-	80.00 - 130.00	mg/dl

IMMUNOLOGY

THYROID PROFILE (T3,T4,TSH)

T3	1.01	0.60 - 1.81	ng/ml
T4	7.3	4.50 - 10.90	ug/dl
TSH	2.61	0.39 - 6.10	uIU/mL

BIOCHEMISTRY

LIPID PROFILE

TOTAL CHOLESTROL	308.0	Desirable : - < 200 mg/dL Borderline: - 200 - 239 mg/dL High : - > 240mg/dL	mg/dl
TRIGLYCERIDES	✓ 207.0 5150	35.00 - 160.00	mg/dl
HDL CHOLESTROL	71.0	35.30 - 79.50	mg/dl
LDL CHOLESTROL	✓ 195.6 670	< 130	mg/dl
VLDL	41.40	< 40	mg/dl
CHOLESTROL/ HDL RATIO	4.34	< 3.0 LOW RISK, 3.0-5.0 AVG RISK, > 5.0 HIGH RISK	ratio
LDL/HDL RATIO	2.75	< 3	ratio

LFT (LIVER FUNCTION TESTS)

Lab Technician

Umesh Kumar
 Consulting Pathologist

DR. UMESH KUMAR
 MBBS, M.D. (PATHOLOGY)
 MCI Reg. No. 41445

Timing : 24/7 hrs

This Report is not valid for medico legal purpose

Note: These tests have technical limitations. Clinico-pathological interpretation is necessary. In case of any disparity test may be repeated immediately.

Address : 36/44 FK Kabir Nagar, Durgakund, Varanasi - 221005

Email: dramishra@gmail.com, drpallaviojha@gmail.com Website: panaceahospital.org

Facilities:

All clinical Biomedical & Hematology Investigations including Bone Marrow Examination
VPT, Podiascan & Complete Foot Care (First Time in Purvanchal)
All Hormonal Investigation by Chemiluminescent Method
Visceral Fat by (AB-140) Ambulatory BP Monitoring
CGMS & Insulin Pump Available
PFT, 2D-ECHO (Color Doppler), Holter, TMT, Cardiac-3 available
VIA, VILI, Coiposcopy available
Special Endocrinological Investigation Protocols.

ISO 9001:2008 Certified
Mobile: 9389994334, 9554572190, 9453837595



Panacea Pathology

Clinical Reference Lab

Persistence, Preparedness and Precision
EQAS (CMC Vellore Attached) & IQAS System
पूर्वाचल की सर्वोत्तम गुणवत्ता वाली पैथोलॉजी

UHID No :- UD-23240004817
Patient Name :- Mr GULSAN KUMAR
Father :- CHETAN SWAROOP
Address :- 38/112 GOPAL PURA GALI N-4, 282001, Agra
Consultant :- Dr ASHUTOSH MISHRA (MBBS MD IMS BHU)

Booking No/Date :- 71 / 16-Dec-2023 01:29 PM
Age/Sex :- 32 Y/M
OP No :- OP-23240014978
Mobile No :- 9717783732

Investigations	Observations	Biological Ref. Interval	Unit
TOTAL BILIRUBIN	0.54	0.00 - 1.20	mg/dl
DIRECT BILIRUBIN	0.21	0.00 - 0.30	
INDIRECT BILIRUBIN	0.33	0.20 - 0.70	mg/dl
SGOT	26.0	2.00 - 31.00	U/L
SGPT	31.0	10.00 - 45.00	U/L
ALKALINE PHOSPHATASE	81.0	25.00 - 140.00	U/L
TOTAL PROTIENS	7.5	6.60 - 8.70	g/dl
ALBUMIN	4.3	3.50 - 5.20	gm%
GLOBULIN	3.2	1.50 - 3.60	gms/dl
A/G RATIO	1.34	2:1	RATIO
RFT (RENAL FUNCTION TESTS)			
BLOOD UREA	23.0	10.00 - 50.00	mg/dl
SERUM CREATININE	1.05	0.60 - 1.60	mg/dl
URIC ACID	4.31	3.60 - 7.70	mg/dl
YGGT	19.0	10.00 - 50.00	U/L

PARASITOLOGY

STOOL ROUTINE

Lab Technician

Consulting Pathologist

DR. UMESH KUMAR
MBBS, MD (PATHOLOGY)
MCI Reg. No. 41413

Timing : 24/7 hrs

This Report is not valid for medico legal purpose

Note: These tests have technical limitations. Clinico-pathological interpretation is necessary. In case of any disparity test may be repeated immediately.

Address : 36/44 FK Kabir Nagar, Durgakund, Varanasi - 221005

Email: dramishra@gmail.com, drpallaviojha@gmail.com Website: panaceahospital.org

Facilities:

All clinical Biomedical & Hematology Investigations including Bone Marrow Examination
 VPT, Podiascan & Complete Foot Care (First Time in Purvanchal)
 All Hormonal Investigation by Chemiluminescent Method
 Visceral Fat by (AB-140) Ambulatory BP Monitoring
 CGMS & Insulin Pump Available
 PFT, 2D-ECHO (Color Doppler), Holter, TMT, Cardiac-3 available
 VIA, VILI, Colposcopy available
 Special Endocrinological Investigation Protocols.

ISO 9001:2008 Certified

Mobile: 9389994334, 9554572190, 9453837595

**Panacea Pathology****Clinical Reference Lab**

Persistence, Preparedness and Precision
 EQAS (CMC Vellore Attached) & IQAS System
 पूर्वांचल की सर्वोत्तम गुणवत्ता वाली पैथोलॉजी

UHID No :- UD-23240004817
Patient Name :- Mr GULSAN KUMAR
Father :- CHETAN SWAROOP
Address :- 38/112 GOPAL PURA GALI N-4, 282001, Agra
Consultant :- Dr ASHUTOSH MISHRA (MBBS MD IMS BHU)

Booking No/Date :- 71 / 16-Dec-2023 01:29 PM
Age/Sex :- 32 Y/M
OP No :- OP-23240014978
Mobile No :- 9717783732

Investigations	Observations	Biological Ref. Interval	Unit
GROSS EXAMINATON			
COLOR <i>Methology</i>	YELLOW	CLEAR YELLOW	
CONSISTANCY	NORMAL		
BLOOD	ABSENT		
MUCUS	ABSENT		
MICROSCOPIC EXAMINATON			
OVA OR EGGS OF HELMINTHS	ABSENT		
CYST OF PROTOZOA	ABSENT		
PUS CELLS	02-03	2.00 - 3.00	/HPF
RBC <i>Methology / Carm</i>	NIL	4.50 - 5.50	million/cumm

* END OF REPORT *

Lab Technician

Consulting Pathologist

DR. UMESH KUMAR
 MBBS, MD (PATHOLOGY)
 MCI Reg. No. 4141

Timing : 24/7 hrs

This Report is not valid for medico legal purpose

Note: These tests have technical limitations. Clinico-pathological interpretation is necessary. In case of any disparity test may be repeated immediately.

Address : 36/44 FK Kabir Nagar, Durgakund, Varanasi – 221005

Email: dramishra@gmail.com, drpallaviojha@gmail.com Website: panaceahospital.org

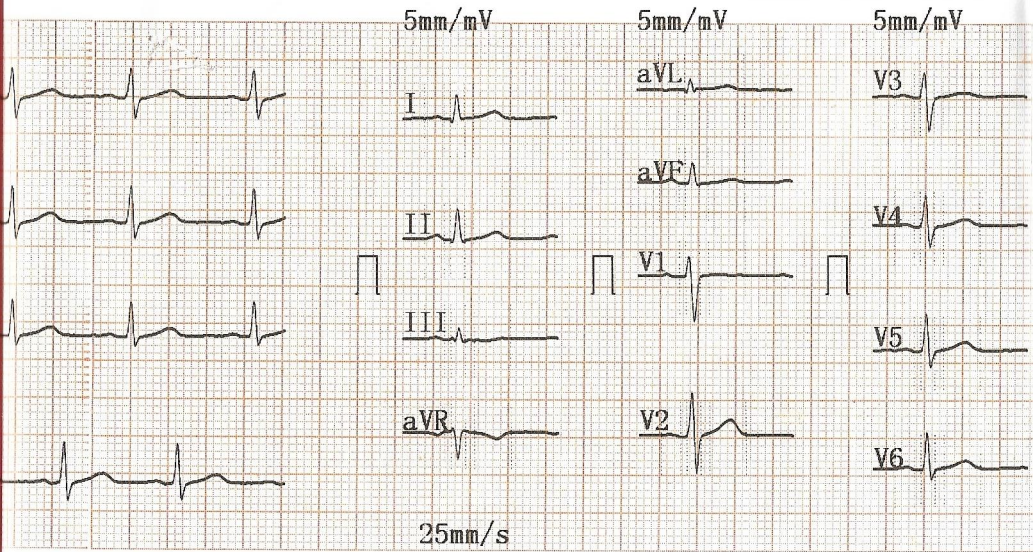

2023-12-16 11:39

<< Conclusions >>

ID : _____
 Name : Gulshan Kumar
 Sex : M Age : 32
 Height : 168 Weight : 72 kg
 SYS : _____
 DIA : _____

Normal Sinus Rhythm;
 Cardiac electric axis normal;
 Report need physician confirm

HR [bpm] : 95
 PR Interval ms : 140
 P Duration ms : 104
 QRS Duration ms : 76
 T Duration ms : 196
 QT/QTc ms : 322/405
 P/QRS/T Axis deg : 67.3/46.7/34.2
 R(V5)/S(V1) mV : 1.01/1.18
 R(V5)+S(V1) mV : 2.19

DR. Pallavi Misra
MBBS, MD(GENERAL MEDICINE)
MCI Reg. No.52033
 Physician

AUTO 5mm/mV

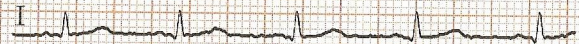

5mm/mV

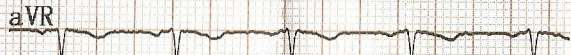

5mm/mV



5mm/mV

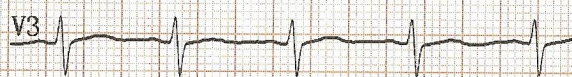
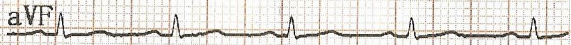
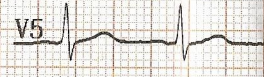
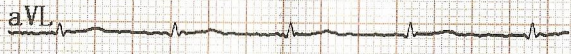

V5 5mm/mV



25mm/s AC50Hz+EMG35Hz+DFT



Search mail

Compose

40 of

Inbox 448

Starred

Snoozed

Sent

Drafts 8

More

Labels

HealthAssure

Booked Member Name	Age	Gender	Cost(In INR)
MR. KUMAR GULSHAN	29	Male	Cashless
Total amount to be paid			Cashless

We will get back to you with confirmation update shortly. Please find the package details as attached for your reference.

Package Name : Medi-wheel Full Body Health Checkup Male Below 40 - Includes (37)Tests

Ecg, TSH, X-ray Chest, Stress Test (tmt)/ 2d Echo, Blood Sugar Postprandial, A:g Ratio, Blood Group, Total Cholesterol, Triglycerides, Fasting Blood Sugar, Ultrasound Whole Abdomen , Glycosylated Haemoglobin (hba1c), Hdl, Vldl, Urine Analysis, LDL, Total Protine, General Consultation, HDL/ LDL ratio, GGT(Gamma-glutamyl Transferase), Eye Check-up consultation, ALP (ALKALINE PHOSPHATASE), Uric Acid, AST/ALT Ratio, Serum Protein, CBC with ESR, Stool Analysis, Urine Sugar Fasting, Urine Sugar PP, T3, T4, Cholesterol Total / HDL Ratio, BUN, BUN/Creatinine Ratio, Bilirubin Total & Direct and Indirect, Albumin, Globulin

Tests included in this Package

© 2023-2024 . Arcofemi Healthcare Limited.

*Robert
Aravind
16/12/2023*



PANACEA HOSPITAL

B 36/44 F.K KABIR NAGAR, DURGAKUND
TOLLFREE NO-18001233070. Whatsapp No - 8795832852
www.paire.org
panaceaquery@gmail.com|panceahospitalit@gmail.com



OP Slip

Print Date : 16-Dec-2023 11:46AM



UHID No :- UD-23240004817	OP No :- OP-23240014976	OP Date :- 16 Dec 2023 11:38AM
Patient Name :- Mr GULSAN KUMAR	Age/Sex :- 32 Y/Male	Mobile No :- 9717783732
Father :- CHETAN SWAROOP	Department :- GENERAL MEDICINE	
Pay Type :- Cr	Consultant :- Dr ASHUTOSH MISHRA (MBBS MD IMS BHU,MD)	
Token No :- NOR. -5	Paid/Bal :- 0.00 /630.00	
Patient Type :- Normal		
Address :- 38/112 GOPAL PURA GALI N-4, 282001,Agra		

BP :- 110/70
 height :- 168
 Weight (kg) :- 72
 BMI :-
 CH - 40
 NL - 36
 WC - 96
 SPO2 - 98
 PR - 111
 PEFK - 400

Rx

Δ Dyslipidemia

~~Rx Rotator - Ammark 250mg~~
 Tab. Rosuvastatin 10mg
 Tab. FLY 1.8mg
 Atorvastatin (5mg)

Adv
 CRF, PR
 for

Dr Ashutosh Mishra
 DR. ASHUTOSH MISHRA
 MBBS, MD (GENERAL MEDICINE)
 MCI, Reg. No. 45695

Printed By : Mr SIDHANT
Created By : Mr SIDHANT



PANACEA HOSPITAL

B 36/44 F.K KABIR NAGAR, DURGAKUND
TOLLFREE NO-18001233070. Whatsapp No - 8795832852
www.piire.org
panaceaquery@gmail.com|panaceahospitalit@gmail.com



OP Slip

Print Date : 16-Dec-2023 11:46AM



UHID No :- UD-23240004817	OP No :- OP-23240014978	OP Date :- 16 Dec 2023 11:42AM
Patient Name :- Mr GULSAN KUMAR	Age/Sex :- 32 Y/Male	Mobile No :- 9717783732
Father :- CHETAN SWAROOP	Department :- OPHTHALMOLOGY	
Pay Type :- Cr	Consultant :- Dr Santosh Verma (MBBS,MS)	
Token No :- NOR. - 2	Paid/Bal :- 0.00 /350.00	
Patient Type :- Normal		
Address :- 38/112 GOPAL PURA GALI N-4, 282001,Agra		

BP 110/70
 height :- 168
 Weight (kg) :- 72
 BMI :-

CH - 40
 NC - 36
 WC - 96
 SPO2 - 98
 PR - 111
 PEFR - 400

Rx

VA $\left\{ \begin{array}{l} 6/6' \text{ --- NI} \\ 6/9 \text{ --- } 6/6' \end{array} \right.$

NV $\left\{ \begin{array}{l} N16 \text{ } \times \\ N16 \text{ } \times \end{array} \right.$

AR $\left\{ \begin{array}{l} -1.00 DS / -2.00 DC \times 178^\circ A \\ -1.00 DS / -1.00 DC \times 162^\circ A \end{array} \right.$

ST $\left\{ \begin{array}{l} -2.00 DC \times 180^\circ A \\ -0.75 DS / -0.75 DC \times 165^\circ A \end{array} \right\} 6/6'$

- Locally D/E
 - Lubstone ultra-QED
 0000
 Orally
 4 - 2 Forte plus - OD
 2 - 10 days

Printed By : Mr SIDHANT
 Created By : Mr SIDHANT

Dr. SANTOSH VERMA
 MBBS, MS (Ophthalmologist)
 MCI Reg. No. 09-34327

Panacea Hospital

A Smile For Many Hearts
A Smile For Many Lives

Diabetes Organisation



ओ. पी. डी. घंटीक
O.P.D. REGISTRATI

I HELP YOU

BILLING



GPS Map Camera

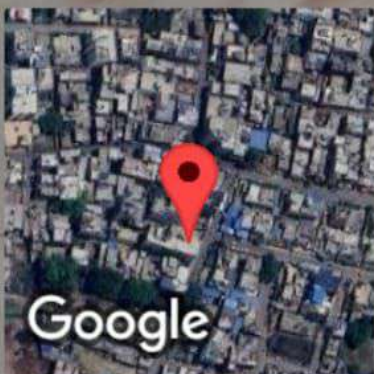

Varanasi, Uttar Pradesh, India

44-B3, Durgakund, Bhelupur, Varanasi, Uttar Pradesh 221001, India

Lat 25.28924°

Long 82.993333°

16/12/23 11:04 AM GMT +05:30



PANACEA HOSPITAL



A shelter for many hearts A Home for many lives

(An ISO 9001:2008 Certified Organisation)

Lab Attached with CMC Under EQAS Scheme

Dept. of Radiodiagnosis - 32 Slice CT Scan, 3D/4D USG, 2D ECHO, Colour Doppler, Intervention Procedures, Digital X-Ray

PATIENT'S NAME : GULSHAN KUMAR AGE/SEX: 32 Y/M
REF. BY : Dr. ASHUTOSH MISHRA (MD) Date: 16/12/2023

U/S. WHOLE ABDOMEN

- LIVER** : Liver is normal in size(128mm), shape & echotexture. Intra hepatic biliary radicals are normal. Portal venous channels are normal.
- G. B.** : Gall bladder is not visualized-(H/O-Cholecystectomy)
- C.B.D.** : C.B.D. is normal in caliber.
- PANCREAS** : Pancreas is normal in size, shape and echotexture. No evidence of any inflammatory disease or mass.
- SPLEEN** : Spleen is normal in size, shape and echotexture.
- Rt. KIDNEY** : Normal in size, shape and echotexture. Renal sinus is normal Cortico medullary differentiation is normal. P. C. system is normal.
- Lt. KIDNEY** : Normal in size, shape and echotexture. Renal sinus is normal Cortico medullary differentiation is normal. P. C. system is normal.
- URI. BLADDER** : Urinary bladder is normal in size, position. Wall thickness normal. No evidence of calculus or mass.
- PROSTATE** : Prostate is normal in size31X33X33mm Vol 18.1ml. No ascites &retro peritoneal lymphadenopathy seen.
- IMPRESSION** : **NO OBVIOUS SONOLOGICAL ABNORMALITY SEEN.**

Radiologist

Dr. Rahul Kumar Tiwan
MBBS, MD (Radio Diagonosis)
Reg. No. 57557

Thanks for reference.

GULSAN KUMAR 32Y/M

16 12 2023 12:15:28 PM

ABDOMINAL AC2541 ABD

D1
128.5 mm



GULSAN KUMAR 32Y/M

16 12 2023 12:15:28 PM

ABDOMINAL AC2541 ABD

D1
91.6 mm
D2
50.2 mm



GULSAN KUMAR 32Y/M

16 12 2023 12:15:28 PM

ABDOMINAL AC2541 ABD

D1
92.8 mm
D2
44.6 mm



GULSAN KUMAR 32Y/M

16 12 2023 12:15:28 PM

ABDOMINAL AC2541 ABD

D1
91.7 mm



GULSAN KUMAR 32Y/M

16 12 2023 12:15:28 PM

ABDOMINAL AC2541 ABD



GULSAN KUMAR 32Y/M

16 12 2023 12:15:28 PM

ABDOMINAL AC2541 ABD

Bi-Volume
D1
31.1 mm
D2
33.5 mm
D3
33.3 mm
V
18.1 ml

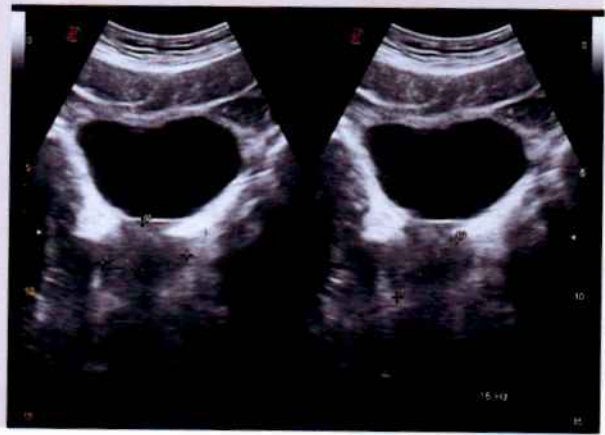



Call Now - 1800-123-3070

PANACEA HOSPITAL



A shelter for many hearts A Home for many lives

(An ISO 9001:2008 Certified Organisation)

Lab Attached with CMC Under EQAS Scheme

Dept. of Radiodiagnosis - 32 Slice CT Scan, 3D/4D USG, 2D ECHO, Colour Doppler, Intervention Procedures, Digital X-Ray

PATIENT'S NAME :	GULSAN KUMAR	AGE/SEX: 29Y/M
REF. BY :	Dr. ASHUTOSH MISHRA(MD)	DATE 16-12-2023

X-RAY CHEST (AP VIEW)

- Lung fields show hazy opacities in both parahilar, basal zone with mild prominent brochopulmonary markings findings suggestive of MILD BRONCHITIS.
- Rest visualized lung fields appear normal.
- Trachea appear normal in position and course.
- Both CP angles appear clear.
- Bony rib cage and soft tissue shadows appear normal.

Thanks for reference.

Radiologist

Dr. Rahul Kumar Tiwari
MBBS, MD (Radio Diagonosis)
Reg. No. 57557

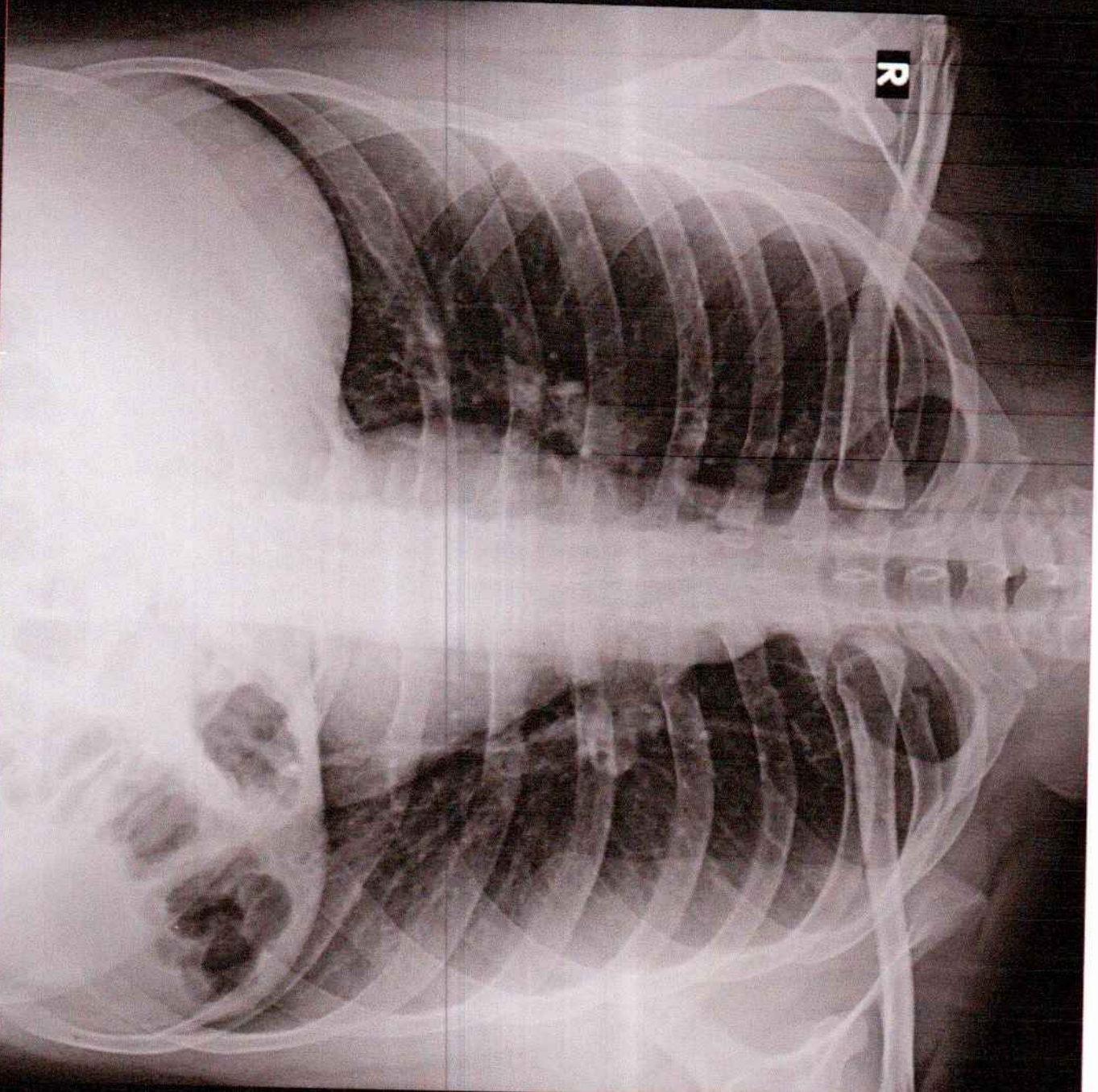

R

KUMAR GULSHAN 29Y/M 4817 M CHEST P.A. 16-Dec-23 12:03 PM

PANACEA HOSPITAL, KABIR NAGAR, DURGAKUND, VARANASI