

7

BWB

 भारत सरकार
Government of India

 सुप्रिया लक्ष्मी
Supriya Lakshmi
पिता राजेन्द्र राजक
Father Rajendra Rajak
जन्म तिथि / DOB : 15/01/1987
महिला / Female



4649 7131 6727

आधार - आम आदमी का अधिकार



ISO 9001 : 2015

AAROGYAM DIAGNOSTICS

(A UNIT OF CULPAM HEALTH CARE PVT.LTD.)

F-41, P.C. Colony, Opp. Madhuban Complex,
Near Malahi Pakari Chowk, Kankarbagh, Patna-20
9264278360, 9065875700, 8789391403
info@aarogyamdiagnostics.com
www.aarogyamdiagnostics.com

Name :- Ms. Supriya Lakshmi
Refd by :- BOB

Age/Sex:- 35Yrs/F
Date :-09/08/22

Thanks for referral.

REPORT OF USG OF WHOLE ABDOMEN

- Liver** :- Enlarged in size(15.9cm) with slightly raised echotexture. No focal or diffuse lesion is seen. IHBR are not dilated. PV is normal in course and calibre with echofree lumen.
- G. Bladder** :- It is normal in shape, size & position. It is echofree & shows no evidence of calculus, mass or sludge.
- CBD** :- It is normal in calibre & is echofree.
- Pancreas** :- Normal in shape, size & echotexture. No evidence of parenchymal / ductal calcification is seen. No definite peripancreatic collection is seen.
- Spleen** :- Normal in size (10.6cm) with normal echotexture. No focal lesion is seen. No evidence of varices is noticed.
- Kidneys** :- Both kidneys are normal in shape, size & position. Sinus as well as cortical echoes are normal. No evidence of calculus, space occupying lesion or hydronephrosis is seen.
Right Kidney measures 10.8cm and Left Kidney measures 10.9cm.
- U. Bladder**:- It is echofree. No evidence of calculus, mass or diverticulum is seen.
- Uterus** :- Mild enlarged in size (9.1cm x 4.9cm) and anteverted in position with normal myometrial echotexture and endometrial thickness. ET- 6.3mm
- Ovaries** :- Both ovaries show normal echotexture and follicular pattern. Right ovary measures 2.8cm x 2.2cm and Left ovary measures 2.6cm x 2.0cm. No pelvic (POD) collection is seen.
- Others** :- No ascites or abdominal adenopathy is seen.
No free subphrenic / basal pleural space collection is seen.

IMPRESSION:- *Hepatomegaly with mild fatty Liver.
Mild Bulky Uterus.
Otherwise normal scan..*

Dr. U. Kumar
MBBS, MD (Radio-Diagnosis)
Consultant Radiologist

SUPRIYA LAKSHMI
Female 35Years

Diagnosis Information:
Sinus Rhythm
QS Wave in lead V1

HR : 86 bpm
P : 90 ms
PR : 125 ms
QRS : 79 ms
QT/QTc : 339/406 ms
P/QRS/T : 51/71/40 °
RV5/SV1 : 0.979/0.425 mV

Ref-Phys :
Report Confirmed by:

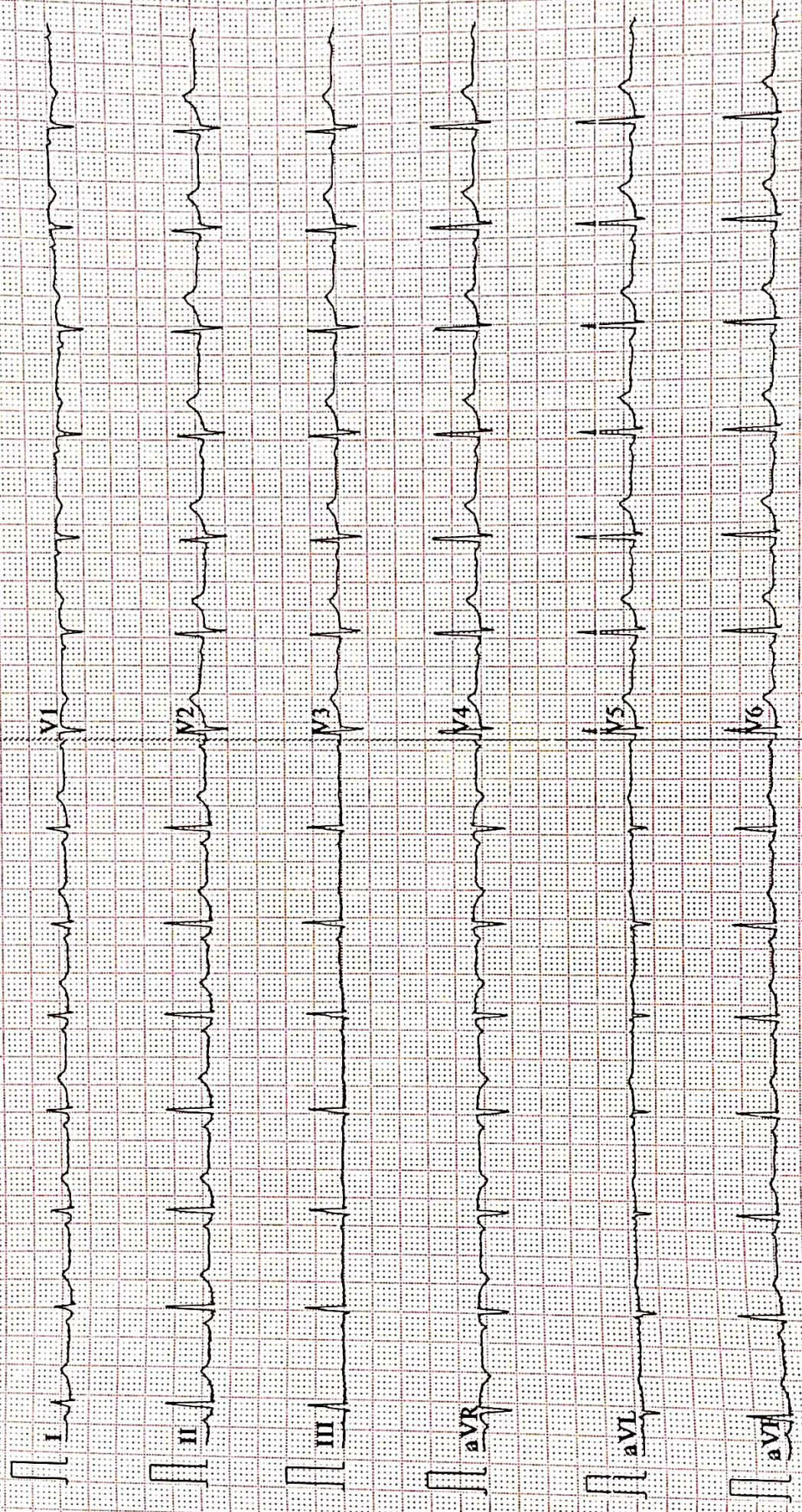



ISO 9001 : 2015
AAROGYAM DIAGNOSTICS
 (A UNIT OF CULPAM HEALTH CARE PVT. LTD.)

F- 41, P.C. Colony, Opp. Madhuban Complex,
 Near Malahi Pakari Chowk, Kankarbagh, Patna – 20
 9264278360, 9065875700, 8789391403
 info@aarogyamdiagnostics.com
 www.aarogyamdiagnostics.com

Date	09/08/2022	Srl No.	18	Patient Id	2208090018
Name	Mrs. SUPRIYA LAKSHMI	Age	35 Yrs.	Sex	F
Ref. By	Dr.BOB				

Test Name	Value	Unit	Normal Value
-----------	-------	------	--------------

HAEMATOLOGY

HB A1C	5.1	%	
--------	-----	---	--

EXPECTED VALUES :-

Metabolically healthy patients	=	4.8 - 5.5 % HbA1C
Good Control	=	5.5 - 6.8 % HbA1C
Fair Control	=	6.8-8.2 % HbA1C
Poor Control	=	>8.2 % HbA1C

REMARKS:-

In vitro quantitative determination of **HbA1C** in whole blood is utilized in long term monitoring of glycemia

The **HbA1C** level correlates with the mean glucose concentration prevailing in the course of the patient's recent history (approx - 6-8 weeks) and therefore provides much more reliable information for glycemia monitoring than do determinations of blood glucose or urinary glucose.

It is recommended that the determination of **HbA1C** be performed at intervals of 4-6 weeks during Diabetes Mellitus therapy.

Results of **HbA1C** should be assessed in conjunction with the patient's medical history, clinical examinations and other findings.

**** End Of Report ****

Dr.R.B.RAMAN
MBBS, MD
CONSULTANT PATHOLOGIST



ISO 9001 : 2015
AAROGYAM DIAGNOSTICS
 (A UNIT OF CULPAM HEALTH CARE PVT. LTD.)

F- 41, P.C. Colony, Opp. Madhuban Complex,
 Near Malahi Pakari Chowk, Kankarbagh, Patna - 20
 9264278360, 9065875700, 8789391403
 info@aarogyamdiagnostics.com
 www.aarogyamdiagnostics.com

Date	09/08/2022	Srl No. 18	Patient Id 2208090018
Name	Mrs. SUPRIYA LAKSHMI	Age 35 Yrs.	Sex F
Ref. By Dr.BOB			

Test Name	Value	Unit	Normal Value
COMPLETE BLOOD COUNT (CBC)			
HAEMOGLOBIN (Hb)	11.8	gm/dl	11.5 - 16.5
TOTAL LEUCOCYTE COUNT (TLC)	7,200	/cumm	4000 - 11000
DIFFERENTIAL LEUCOCYTE COUNT (DLC)			
NEUTROPHIL	62	%	40 - 75
LYMPHOCYTE	31	%	20 - 45
EOSINOPHIL	02	%	01 - 06
MONOCYTE	05	%	02 - 10
BASOPHIL	00	%	0 - 0
ESR (WESTEGREN's METHOD)	18	mm/1st hr.	0 - 20
R B C COUNT	3.94	Millions/cmm	3.8 - 4.8
P.C.V / HAEMATOCRIT	35.4	%	35 - 45
M C V	89.85	fl.	80 - 100
M C H	29.95	Picogram	27.0 - 31.0
M C H C	33.3	gm/dl	33 - 37
PLATELET COUNT	2.44	Lakh/cmm	1.50 - 4.00
BLOOD GROUP ABO	"B"		
RH TYPING	POSITIVE		

**** End Of Report ****

Dr.R.B.RAMAN
MBBS, MD
CONSULTANT PATHOLOGIST



ISO 9001 : 2015

AAROGYAM DIAGNOSTICS

(A UNIT OF CULPAM HEALTH CARE PVT. LTD.)

F- 41, P.C. Colony, Opp. Madhuban Complex,
Near Malahi Pakari Chowk, Kankarbagh, Patna – 20

9264278360, 9065875700, 8789391403

info@aarogyamdiagnostics.com

www.aarogyamdiagnostics.com

Date	09/08/2022	Srl No. 18	Patient Id 2208090018
Name	Mrs. SUPRIYA LAKSHMI	Age 35 Yrs.	Sex F
Ref. By Dr.BOB			

Test Name	Value	Unit	Normal Value
-----------	-------	------	--------------

BIOCHEMISTRY

BLOOD SUGAR FASTING	84.9	mg/dl	70 - 110
SERUM CREATININE	0.81	mg%	0.5 - 1.3
BLOOD UREA	21.6	mg /dl	15.0 - 45.0
SERUM URIC ACID	4.6	mg%	2.5 - 6.0
<u>LIVER FUNCTION TEST (LFT)</u>			
BILIRUBIN TOTAL	0.59	mg/dl	0 - 1.0
CONJUGATED (D. Bilirubin)	0.18	mg/dl	0.00 - 0.40
UNCONJUGATED (I.D.Bilirubin)	0.41	mg/dl	0.00 - 0.70
TOTAL PROTEIN	6.8	gm/dl	6.6 - 8.3
ALBUMIN	3.7	gm/dl	3.4 - 5.2
GLOBULIN	3.1	gm/dl	2.3 - 3.5
A/G RATIO	1.194		
SGOT	35.7	IU/L	5 - 35
SGPT	37.6	IU/L	5.0 - 45.0
ALKALINE PHOSPHATASE IFCC Method	79.1	U/L	35.0 - 104.0
GAMMA GT	24.3	IU/L	6.0 - 42.0

LFT INTERPRET**LIPID PROFILE**

TRIGLYCERIDES	93.7	mg/dL	25.0 - 165.0
TOTAL CHOLESTEROL	164.2	mg/dL	29.0 - 199.0



ISO 9001 : 2015

AAROGYAM DIAGNOSTICS

(A UNIT OF CULPAM HEALTH CARE PVT. LTD.)

F- 41, P.C. Colony, Opp. Madhuban Complex,
Near Malahi Pakari Chowk, Kankarbagh, Patna – 20

9264278360, 9065875700, 8789391403

info@aarogyamdiagnostics.com

www.aarogyamdiagnostics.com

Date	09/08/2022	Srl No.	18	Patient Id	2208090018
Name	Mrs. SUPRIYA LAKSHMI	Age	35 Yrs.	Sex	F
Ref. By	Dr.BOB				

Test Name	Value	Unit	Normal Value
H D L CHOLESTEROL DIRECT	61.5	mg/dL	35.1 - 88.0
V L D L	18.74	mg/dL	4.7 - 22.1
L D L CHOLESTEROL DIRECT	83.96	mg/dL	63.0 - 129.0
TOTAL CHOLESTEROL/HDL RATIO	2.67		0.0 - 4.97
LDL / HDL CHOLESTEROL RATIO	1.365		0.00 - 3.55
THYROID PROFILE			
T3	1.01	ng/ml	0.60 - 1.81
T4	8.25	ug/dl	4.5 - 10.9
Chemiluminescence			
TSH	2.993	uIU/ml	
Chemiluminescence			
REFERENCE RANGE			
PAEDIATRIC AGE GROUP			
0-3 DAYS	1-20	ulu/ ml	
3-30 DAYS	0.5 - 6.5	ulu/ml	
1 MONTH -5 MONTHS	0.5 - 6.0	ulu/ml	
6 MONTHS- 18 YEARS	0.5 - 4.5	ulu/ml	
ADULTS	0.39 - 6.16	ulu/ml	

Note: TSH levels are subject to circadian variation, rising several hours before the onset of sleep, reaching peak levels between 11 pm to 6 am. Nadir concentrations are observed during the afternoon. Diurnal variation in TSH level approximates $\pm 50\%$, hence time of the day has influence on the measured serum TSH concentration.



Date	09/08/2022	Srl No. 18	Patient Id 2208090018
Name	Mrs. SUPRIYA LAKSHMI	Age 35 Yrs.	Sex F
Ref. By Dr.BOB			

Test Name	Value	Unit	Normal Value
-----------	-------	------	--------------

Assay performed on enhanced chemi lumenescence system (Centaur-Siemens)

Serum T3,T4 & TSH measurements form the three components of Thyroid screening panel, useful in diagnosing various disorders of Thyroid gland function.

1. Primary hypothyroidism is accompanied by depressed serum T3 and T4 values and elevated serum TSH level.
2. Primary hyperthyroidism is accompanied by elevated serum T3 and T4 levels along with depressed TSH values.
3. Normal T4 levels are accompanied by increased T3 in patients with T3 thyrotoxicosis.
4. Slightly elevated T3 levels may be found in pregnancy and estrogen therapy, while depressed levels may be encountered in severe illness, renal failure and during therapy with drugs like propranolol and propyl thiouracil.
5. Although elevated TSH levels are nearly always indicative of primary hypothyroidism, and may be seen in secondary thyrotoxicosis.

URINE EXAMINATION TEST

PHYSICAL EXAMINATION

QUANTITY	20	ml.
COLOUR	PALE YELLOW	
TRANSPARENCY	CLEAR	
SPECIFIC GRAVITY	1.015	
PH	6.0	

CHEMICAL EXAMINATION

ALBUMIN	NIL
---------	-----



ISO 9001 : 2015

AAROGYAM DIAGNOSTICS

(A UNIT OF CULPAM HEALTH CARE PVT. LTD.)

F- 41, P.C. Colony, Opp. Madhuban Complex,
Near Malahi Pakari Chowk, Kankarbagh, Patna – 20

9264278360, 9065875700, 8789391403

info@aarogyamdiagnostics.com

www.aarogyamdiagnostics.com

Date	09/08/2022	Srl No.	18	Patient Id	2208090018
Name	Mrs. SUPRIYA LAKSHMI	Age	35 Yrs.	Sex	F
Ref. By	Dr.BOB				

Test Name	Value	Unit	Normal Value
SUGAR	NIL		
MICROSCOPIC EXAMINATION			
PUS CELLS	0-1	/HPF	
RBC'S	NIL	/HPF	
CASTS	NIL		
CRYSTALS	NIL		
EPITHELIAL CELLS	0-1	/HPF	
BACTERIA	NIL		
OTHERS	NIL		
BLOOD SUGAR PP	99.4	mg/dl	80 - 160

**** End Of Report ****

Dr.R.B.RAMAN
MBBS, MD
CONSULTANT PATHOLOGIST

AAROGYAM DIAGNOSTICS**PATNA****1431 / MS. SUPRIYA LAKSHMI / 35 Yrs / F / 154 Cms / 72 Kg Date: 09-Aug-2022****Report**

(GEM212170906)(R)Kardic by Allengers

Stage	Time	Duration	Belt Speed (mph)	Elevation	METs	Rate	% THR Achieved	BP	RPP	PVC	Comments
Supine	00:13	0:01	00.0	00.0	01.0	103	56 %	110/70	113	00	
Standing	00:31	0:01	00.0	00.0	01.0	105	57 %	110/70	115	00	
HV	00:40	0:01	00.0	00.0	01.0	111	60 %	110/70	122	00	
Warm Up	00:48	0:01	01.0	00.0	01.0	100	54 %	110/70	110	00	
ExStart	01:04	0:06	01.7	10.0	01.1	125	68 %	110/70	137	00	
BRUCE/ Stage 1	04:04	3:00	01.7	10.0	04.7	156	84 %	115/75	179	00	
BRUCE/ Stage 2	07:04	3:00	02.5	12.0	07.1	174	94 %	120/80	208	00	
PeakEx	09:06	2:02	03.4	14.0	09.2	191	103 %	125/85	238	00	
Recovery	10:05	1:00	01.1	00.0	01.2	173	94 %	120/80	207	00	
Recovery	11:05	2:00	01.1	00.0	01.0	154	83 %	115/75	177	00	
Recovery	13:05	4:00	01.1	00.0	01.0	144	78 %	110/70	158	00	
Recovery	13:11	4:05	01.1	00.0	01.0	141	76 %	110/70	155	00	

Findings :

Exercise Time : 08:03
Max HR Attained : 191 bpm 103% of Target 185
Max BP Attained : (Sys) 125/85
Max WorkLoad Attained : 9.2 Good response to induced stress
Max ST Dep Lead & Value : V3 & -2.2 mm in PeakEx mm
Test End Reasons : Test Complete, Test Complete, Test Complete, Test Complete, Test Complete

Report :

AAROGYAM DIAGNOSTICS

1431 / MS. SUPRIYA LAKSHMI / 35 Yrs / F / 154 Cms / 72 Kg / HR : 103

Supine



Date: 09-Aug-2022 03:01:09 PM METS: 1.0/ 103 bpm 55% of THR BP: 110/70 mmHg Raw ECG/ BLC On/ Notch On/ HF 0.05 Hz/LF 100 Hz

ExTime: 00:13 0.0 mph, 0.0%

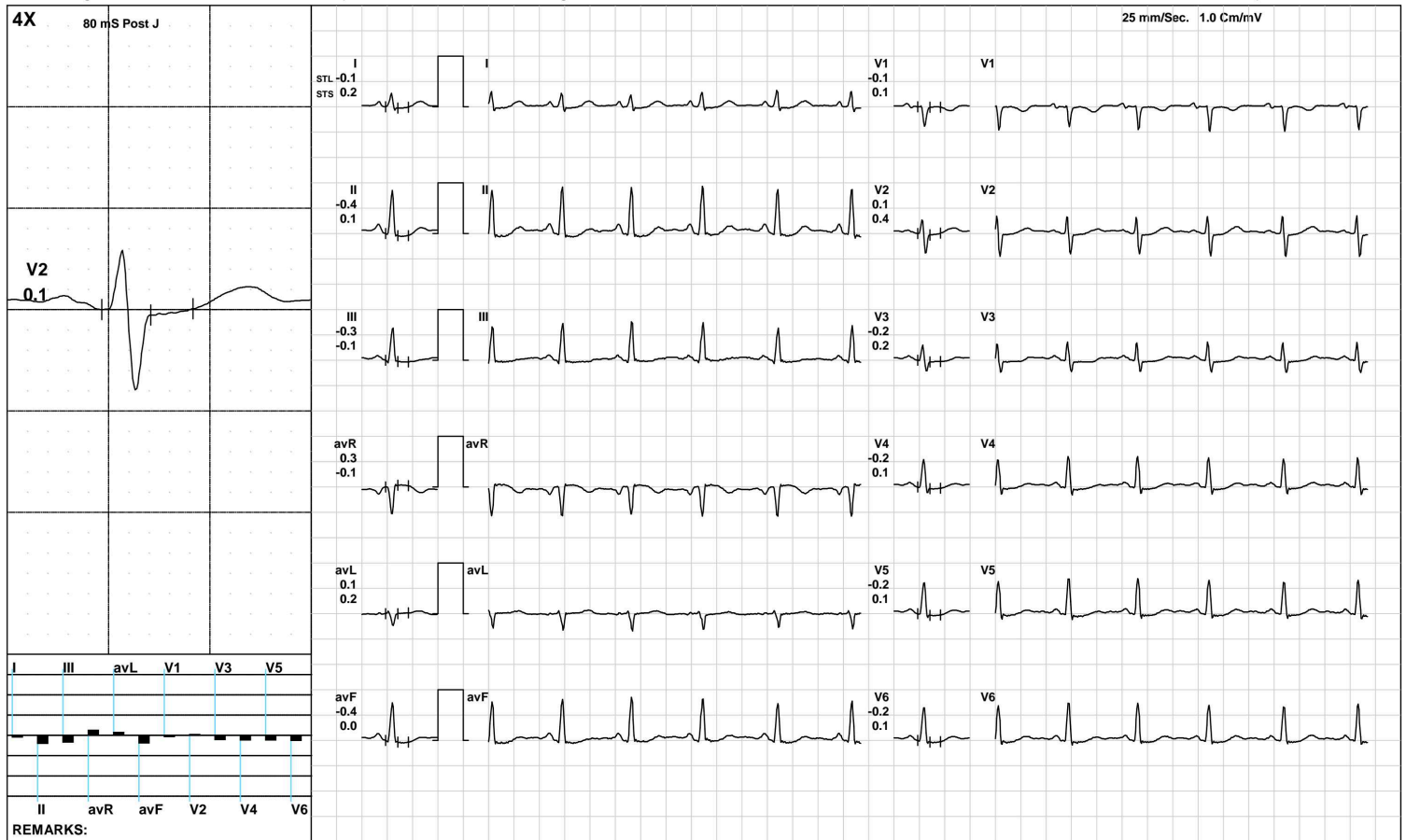

(GEM212170906)(R)Kardic by Allengers

AAROGYAM DIAGNOSTICS

Standing



1431 / MS. SUPRIYA LAKSHMI / 35 Yrs / F / 154 Cms / 72 Kg / HR : 105

Date: 09-Aug-2022 03:01:09 PM METS: 1.0/ 105 bpm 56% of THR BP: 110/70 mmHg Raw ECG/ BLC On/ Notch On/ HF 0.05 Hz/LF 100 Hz

ExTime: 00:31 0.0 mph, 0.0%

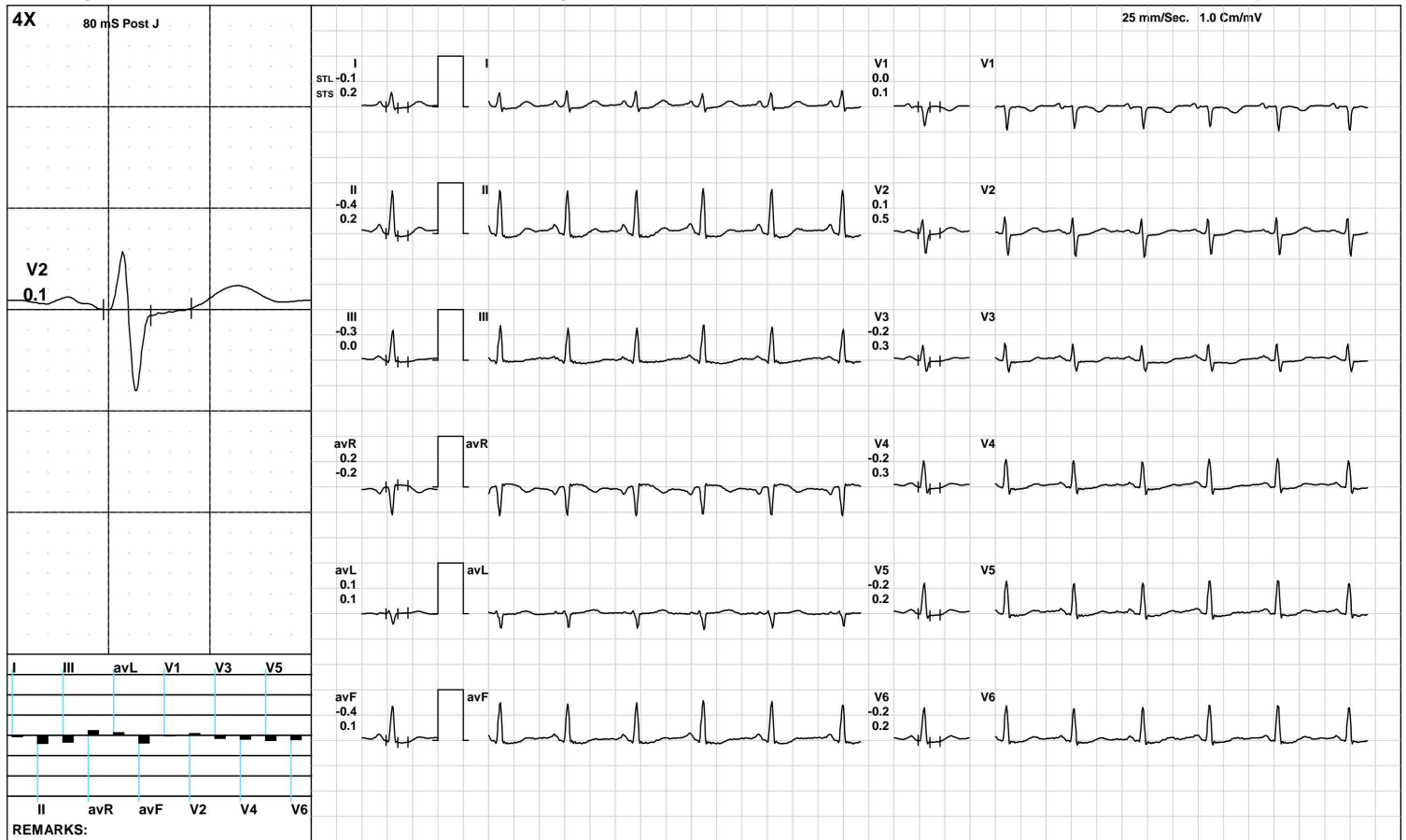

(GEM212170906)(R)Kardic by Allengers

AAROGYAM DIAGNOSTICS

HV



1431 / MS. SUPRIYA LAKSHMI / 35 Yrs / F / 154 Cms / 72 Kg / HR : 111

Date: 09-Aug-2022 03:01:09 PM METS: 1.0/ 111 bpm 60% of THR BP: 110/70 mmHg Raw ECG/ BLC On/ Notch On/ HF 0.05 Hz/LF 100 Hz

ExTime: 00:40 0.0 mph, 0.0%

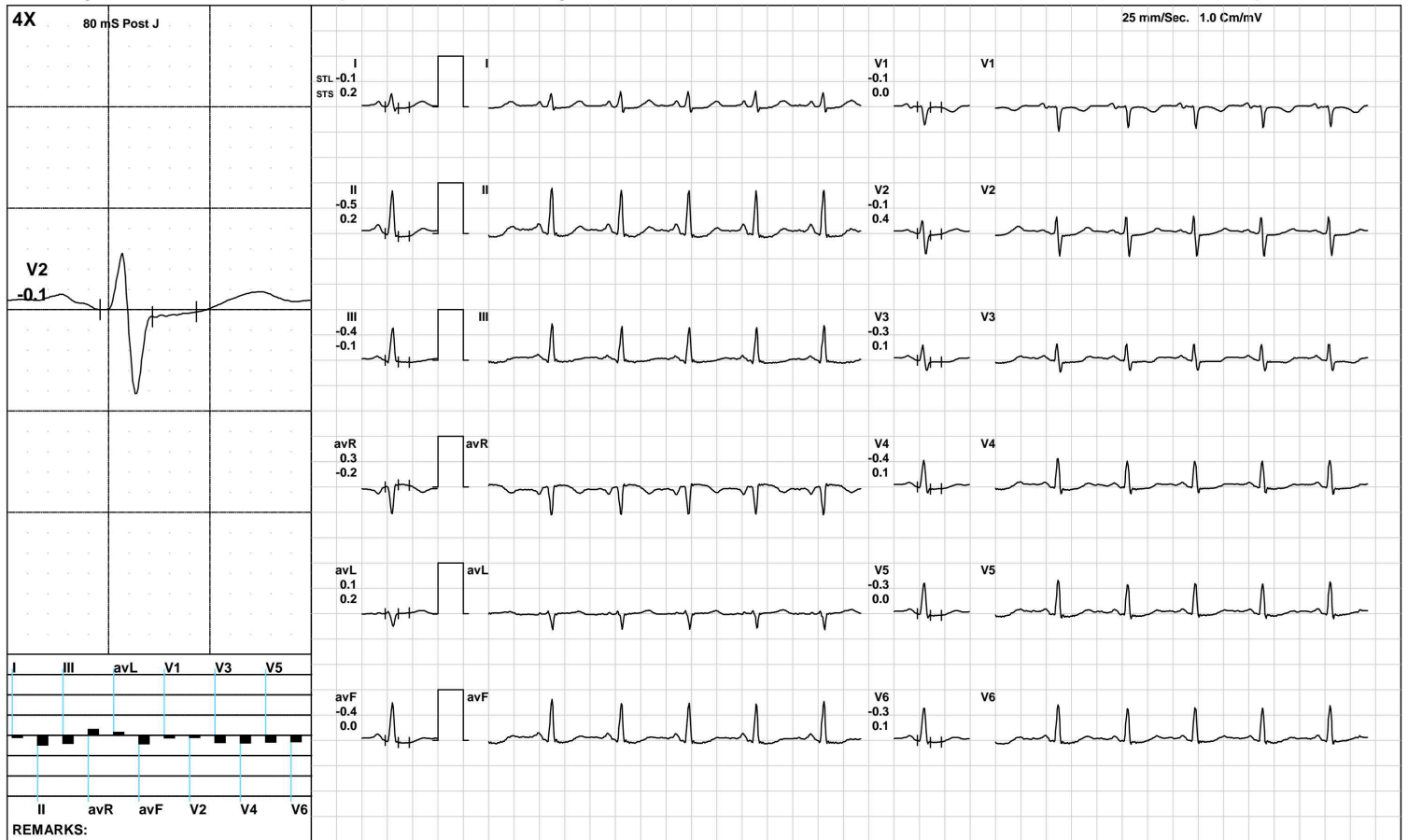

(GEM212170906)(R)Kardic by Allengers

AAROGYAM DIAGNOSTICS

Warm Up



1431 / MS. SUPRIYA LAKSHMI / 35 Yrs / F / 154 Cms / 72 Kg / HR : 100

Date: 09-Aug-2022 03:01:09 PM METS: 1.0/ 100 bpm 54% of THR BP: 110/70 mmHg Raw ECG/ BLC On/ Notch On/ HF 0.05 Hz/LF 100 Hz

ExTime: 00:48 1.0 mph, 0.0%

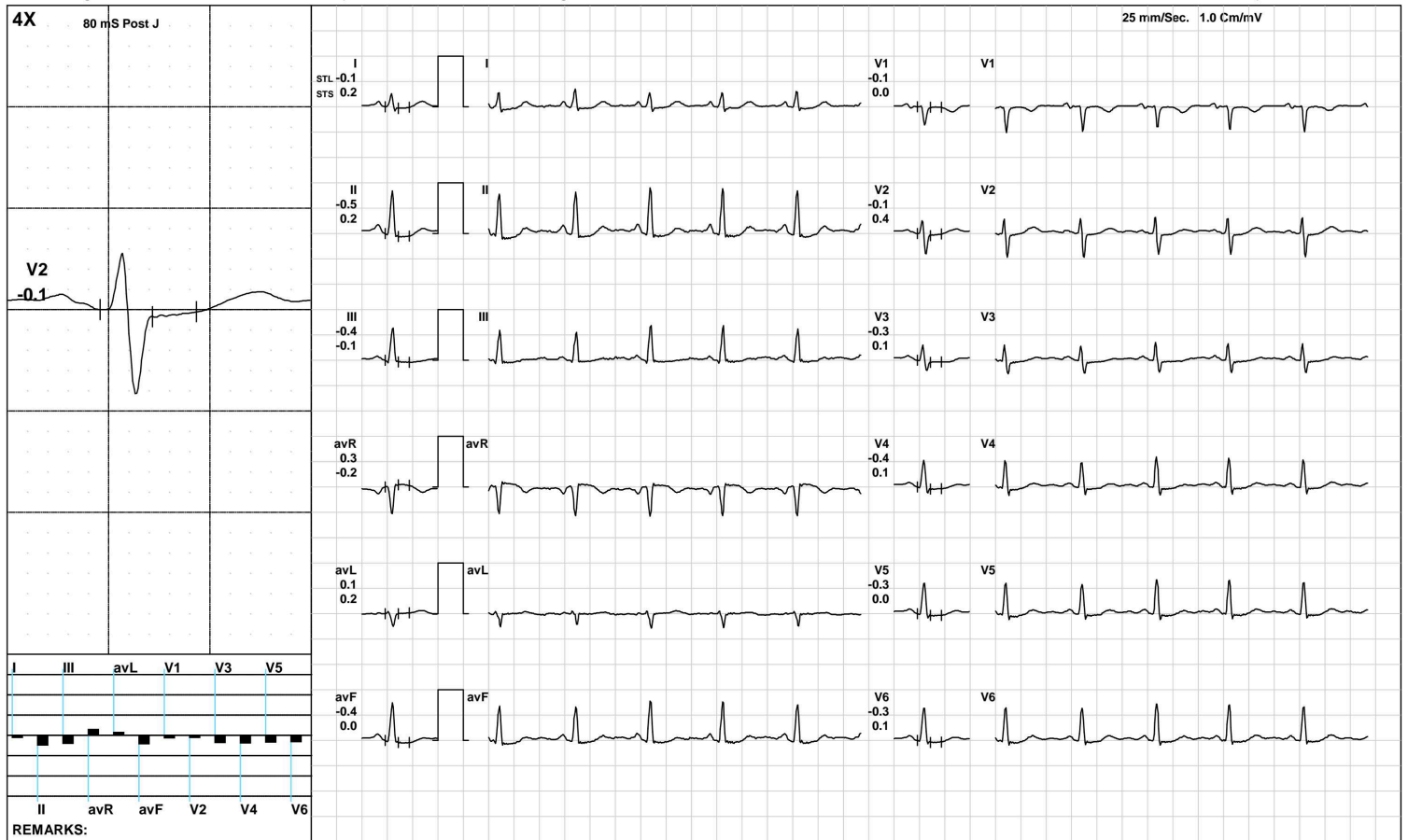

(GEM212170906)(R)Kardic by Allengers

AAROGYAM DIAGNOSTICS

ExStart



1431 / MS. SUPRIYA LAKSHMI / 35 Yrs / F / 154 Cms / 72 Kg / HR : 125

Date: 09-Aug-2022 03:01:09 PM METS: 1.1/ 125 bpm 67% of THR BP: 110/70 mmHg Raw ECG/ BLC On/ Notch On/ HF 0.05 Hz/LF 100 Hz

ExTime: 00:06 1.7 mph, 10.0%

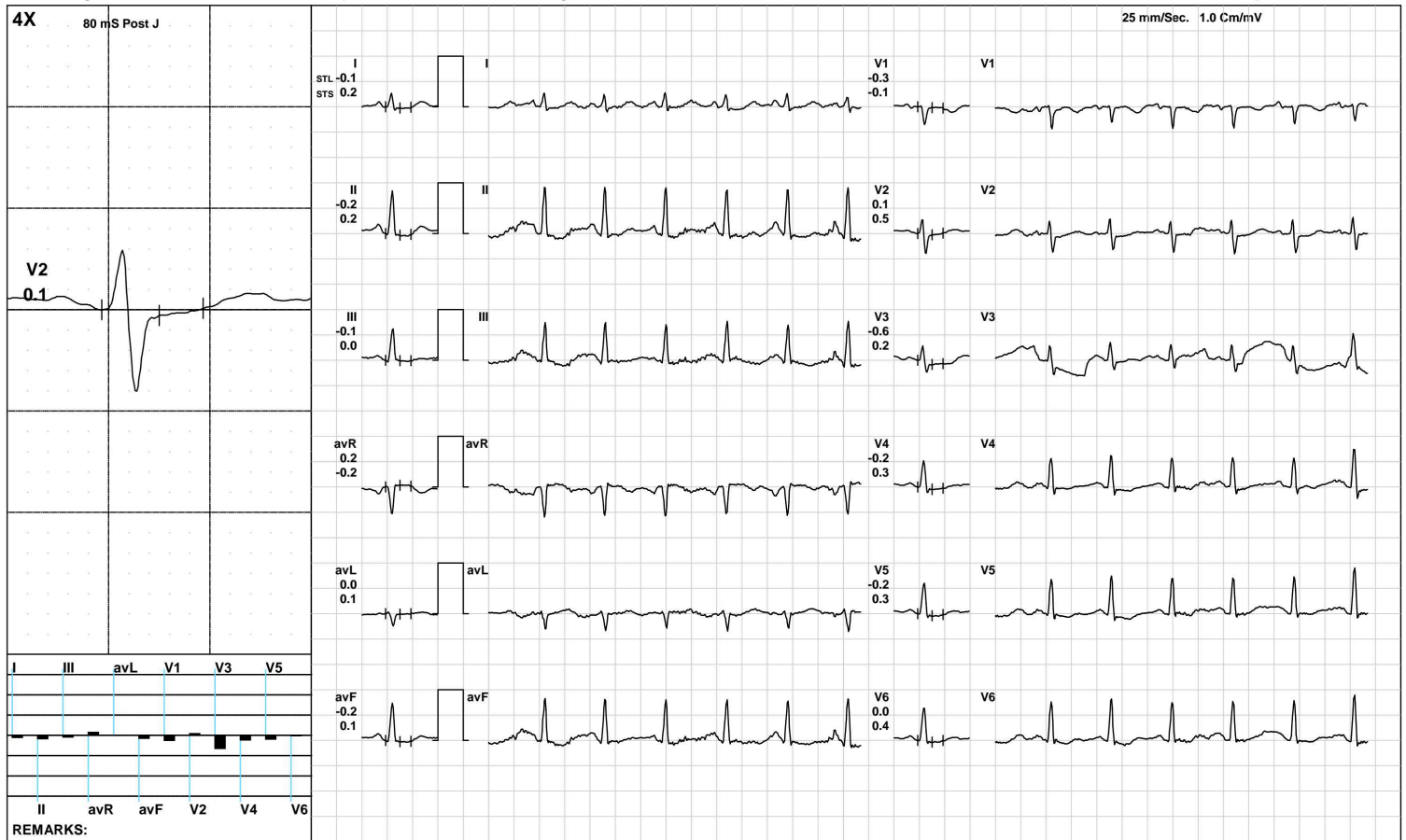

(GEM212170906)(R)Kardic by Allengers

AAROGYAM DIAGNOSTICS

BRUCE: Stage 1(3:00)



1431 / MS. SUPRIYA LAKSHMI / 35 Yrs / F / 154 Cms / 72 Kg / HR : 156

Date: 09-Aug-2022 03:01:09 PM METS: 4.7/ 156 bpm 84% of THR BP: 115/75 mmHg Raw ECG/ BLC On/ Notch On/ HF 0.05 Hz/LF 100 Hz

ExTime: 03:00 1.7 mph, 10.0%

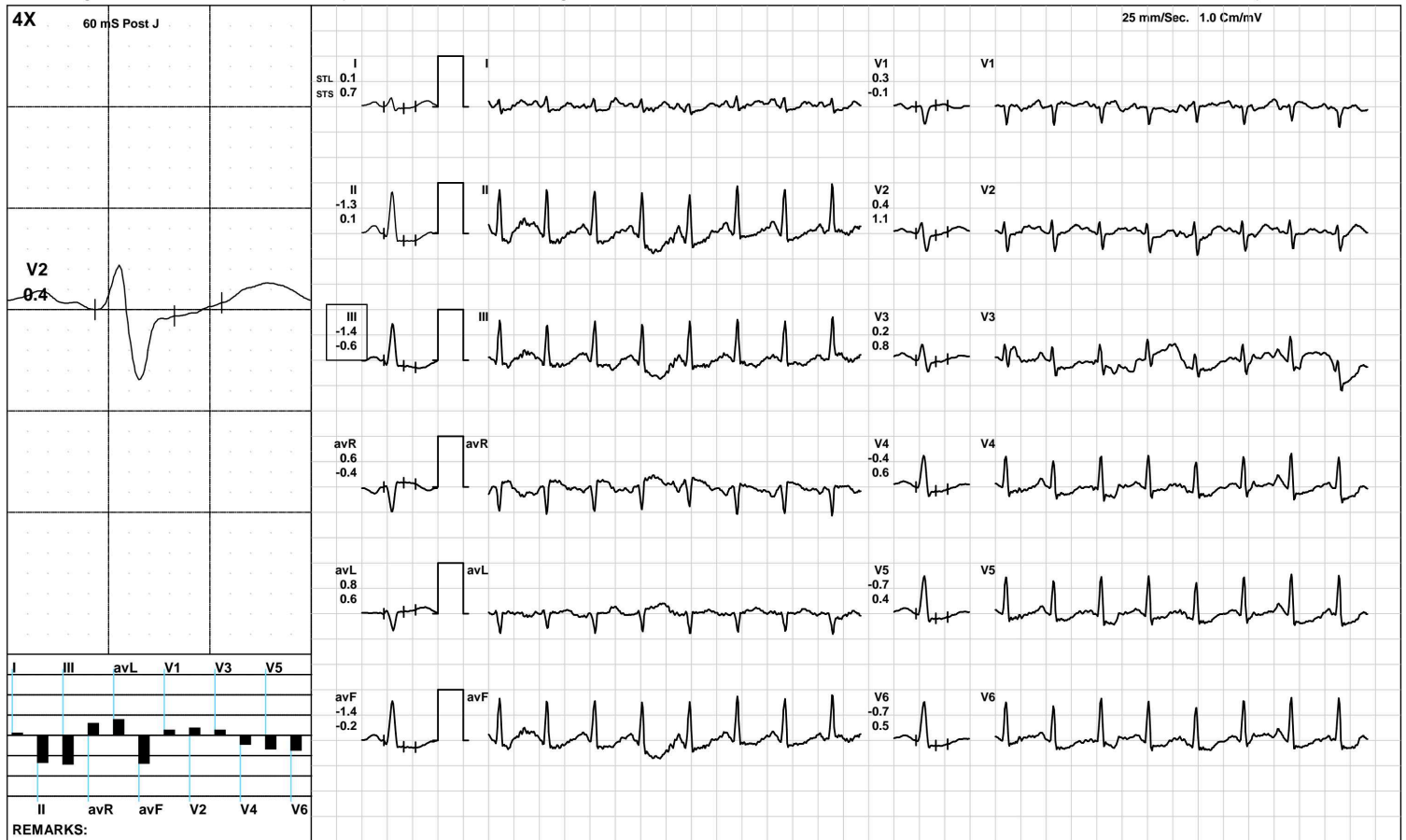

(GEM212170906)(R)Kardic by Allengers

AAROGYAM DIAGNOSTICS

BRUCE/:Stage 2(3:00)



1431 / MS. SUPRIYA LAKSHMI / 35 Yrs / F / 154 Cms / 72 Kg / HR : 174

Date: 09-Aug-2022 03:01:09 PM METS: 7.1/ 174 bpm 94% of THR BP: 120/80 mmHg Raw ECG/ BLC On/ Notch On/ HF 0.05 Hz/LF 100 Hz ExTime: 06:00 2.5 mph, 12.0%

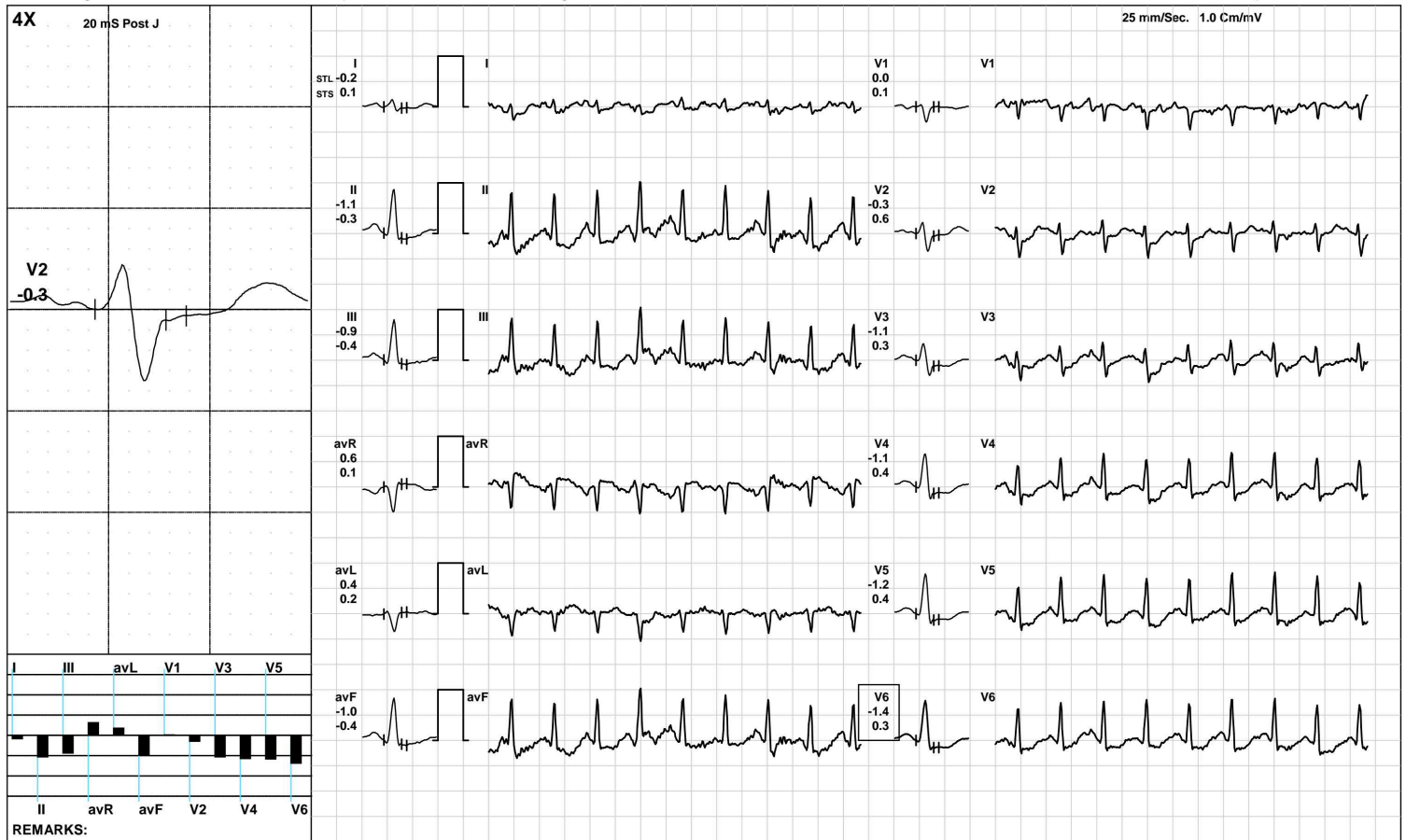

(GEM212170906)(R)Kardic by Allengers

AAROGYAM DIAGNOSTICS



1431 / MS. SUPRIYA LAKSHMI / 35 Yrs / F / 154 Cms / 72 Kg / HR : 191

Date: 09-Aug-2022 03:01:09 PM METS: 9.2/ 191 bpm 103% of THR BP: 125/85 mmHg Raw ECG/ BLC On/ Notch On/ HF 0.05 Hz/LF 100 Hz ExTime: 08:02 3.4 mph, 14.0%

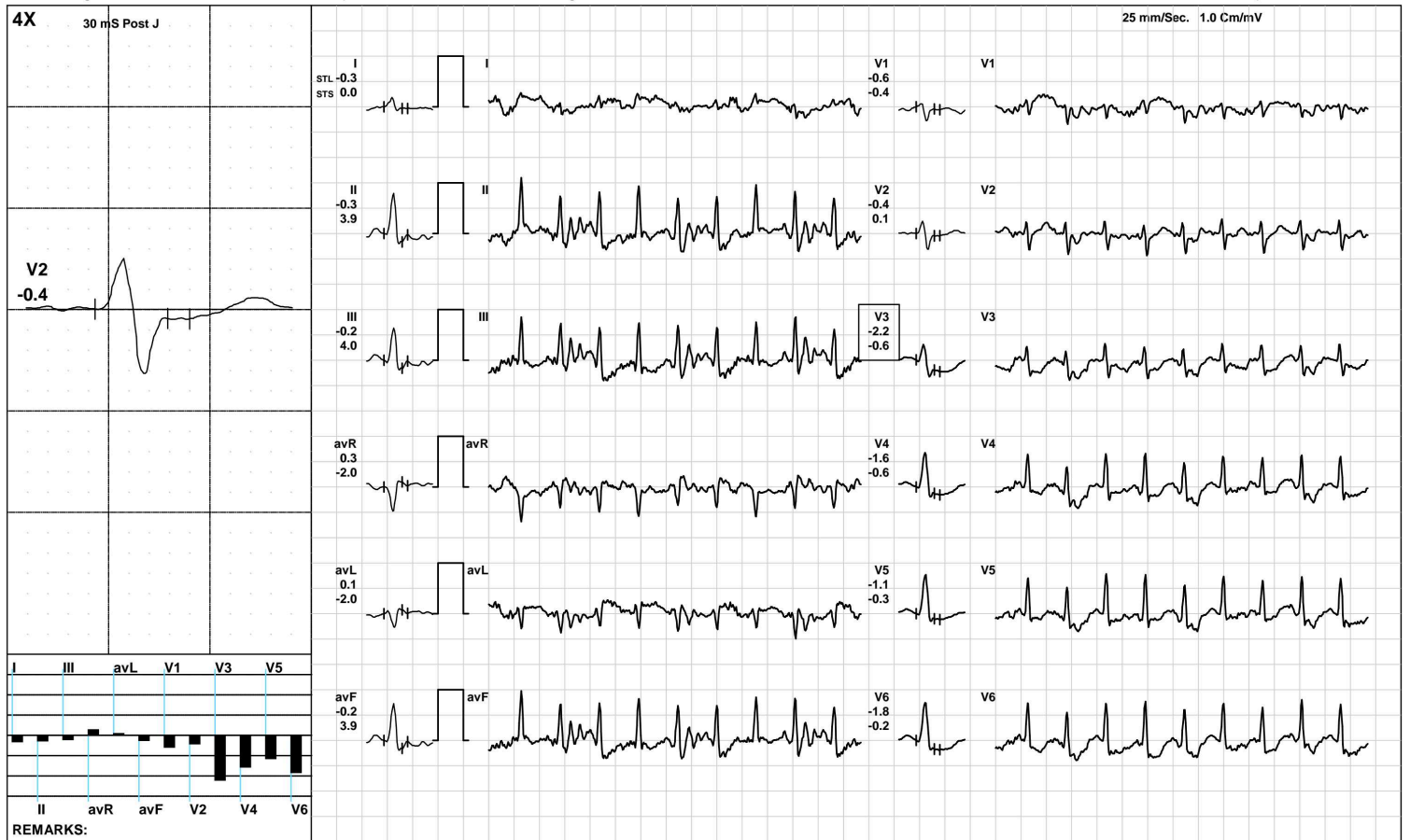

(GEM212170906)(R)Kardic by Allengers

AAROGYAM DIAGNOSTICS

1431 / MS. SUPRIYA LAKSHMI / 35 Yrs / F / 154 Cms / 72 Kg / HR : 173

Recovery(1:00)



Date: 09-Aug-2022 03:01:09 PM METS: 1.2/ 173 bpm 93% of THR BP: 120/80 mmHg Raw ECG/ BLC On/ Notch On/ HF 0.05 Hz/LF 100 Hz

ExTime: 08:03 1.1 mph, 0.0%

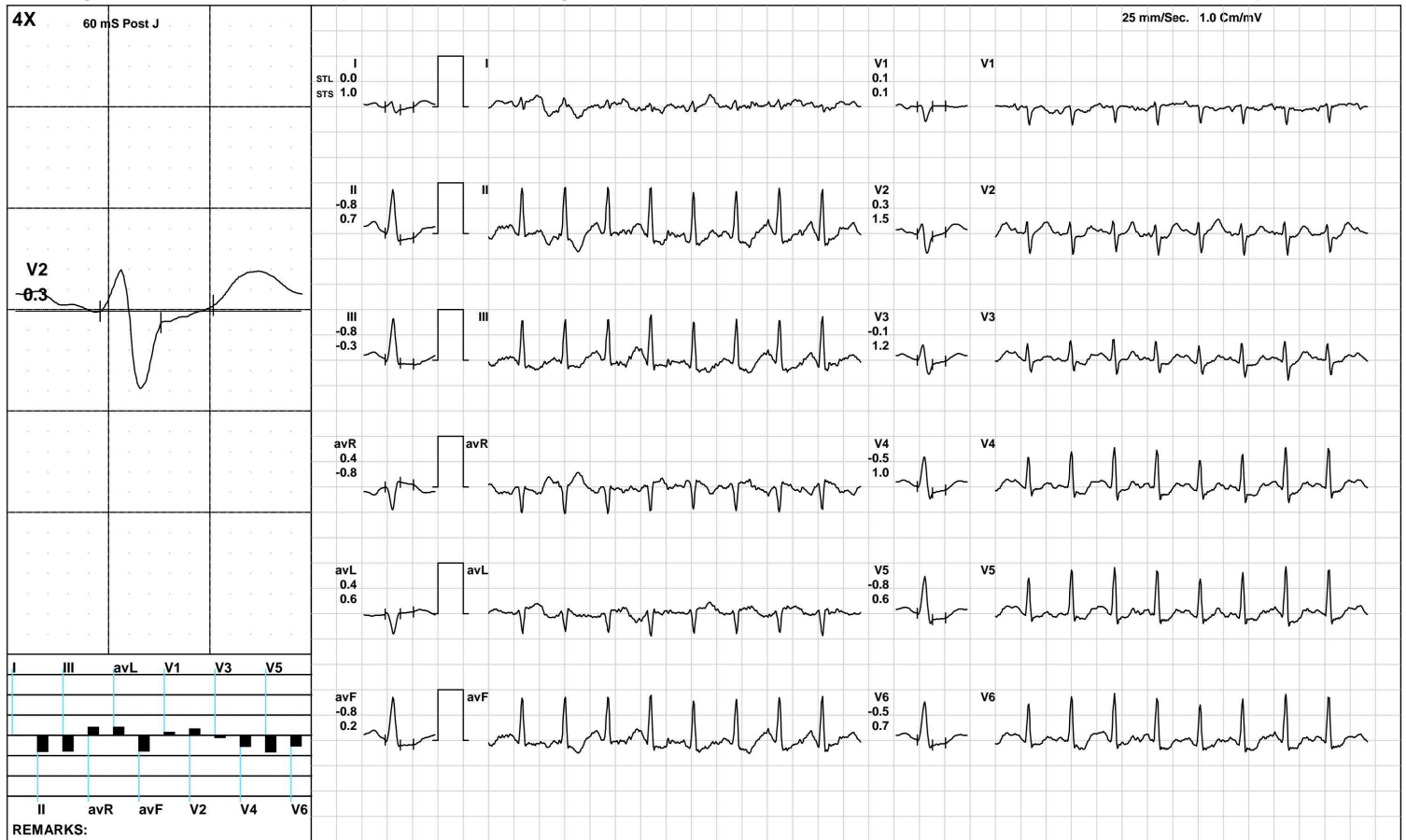

AAROGYAM DIAGNOSTICS

1431 / MS. SUPRIYA LAKSHMI / 35 Yrs / F / 154 Cms / 72 Kg / HR : 154

Recovery(2:00)



Date: 09-Aug-2022 03:01:09 PM METS: 1.0/ 154 bpm 83% of THR BP: 115/75 mmHg Raw ECG/ BLC On/ Notch On/ HF 0.05 Hz/LF 100 Hz

ExTime: 08:03 1.1 mph, 0.0%

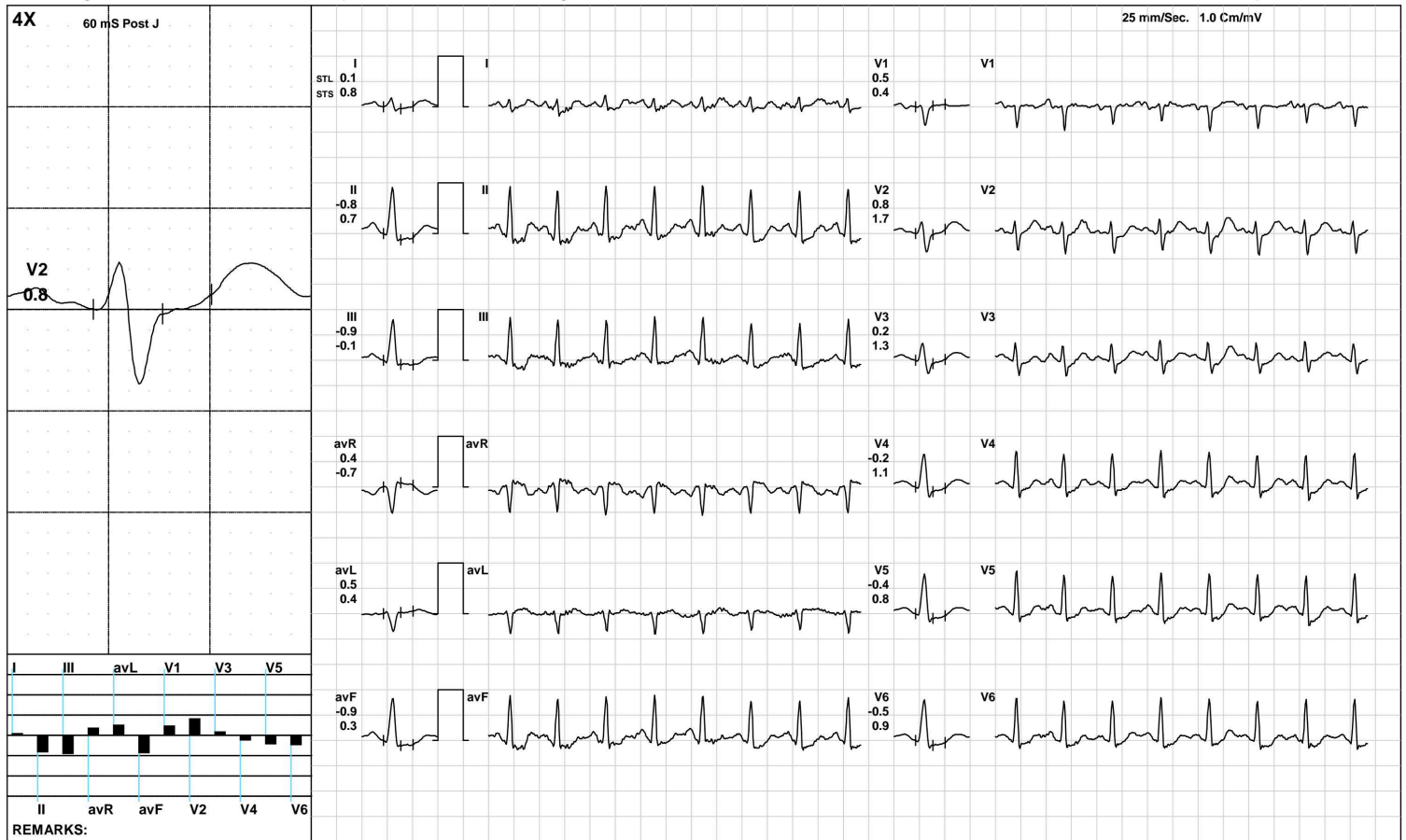

(GEM212170906)(R)Kardic by Allengers

AAROGYAM DIAGNOSTICS

1431 / MS. SUPRIYA LAKSHMI / 35 Yrs / F / 154 Cms / 72 Kg / HR : 141

Recovery(4:05)



Date: 09-Aug-2022 03:01:09 PM METS: 1.0/ 141 bpm 76% of THR BP: 110/70 mmHg Raw ECG/ BLC On/ Notch On/ HF 0.05 Hz/LF 100 Hz

ExTime: 08:03 1.1 mph, 0.0%

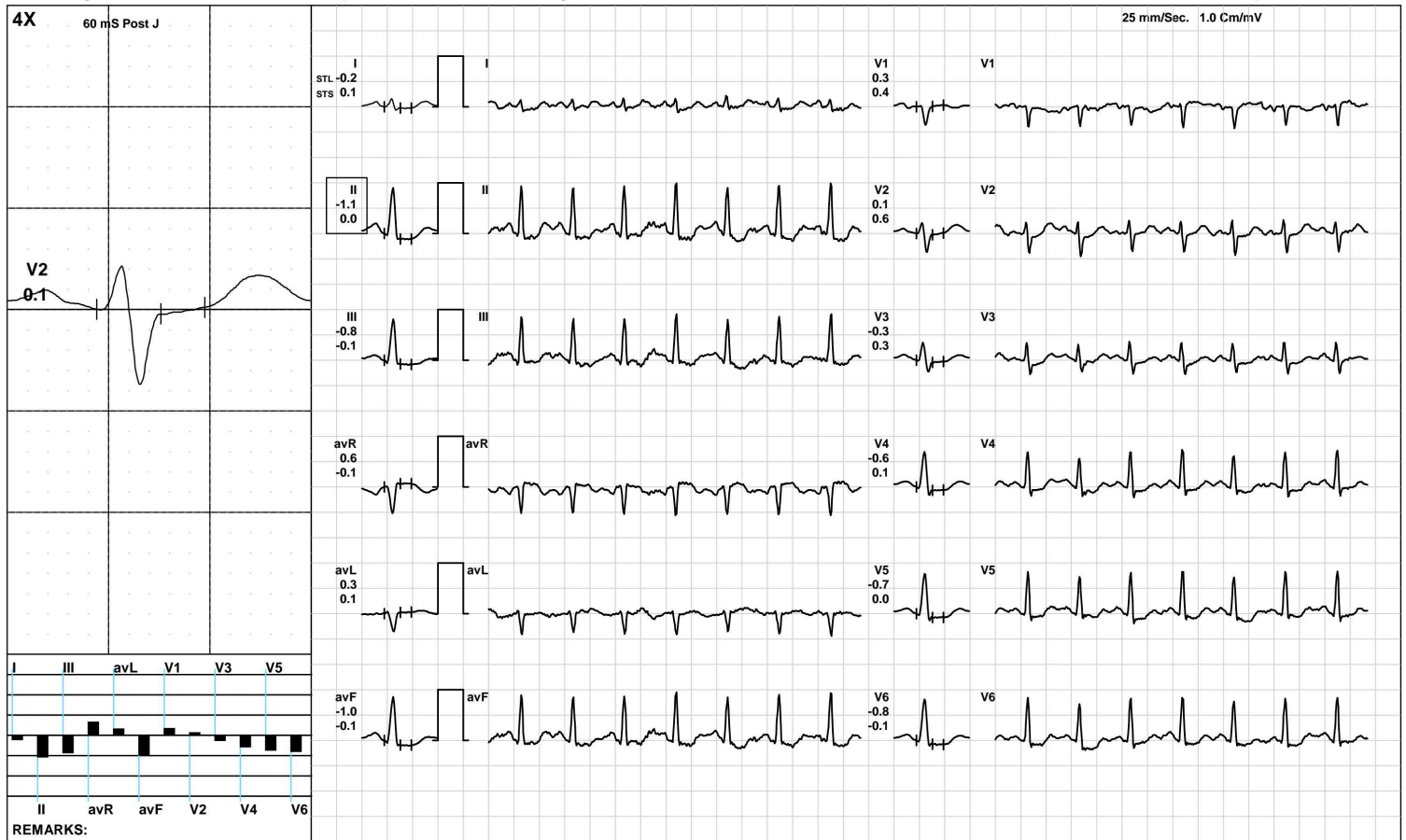

(GEM212170906)(R)Kardic by Allengers

AAROGYAM DIAGNOSTICS

ST Measurements



1431 / MS. SUPRIYA LAKSHMI / 35 Yrs / F / 154 Cms / 72 Kg / HR : 105

Date: 09-Aug-2022 03:01:09 PM

Protocol : BRUCE/

	I	II	III	avR	avL	avF	V1	V2	V3	V4	V5	V6	I	II	III	avR	avL	avF	V1	V2	V3	V4	V5	V6	STS(mv/sec)
STL(mm)Supine	-0.1	-0.4	-0.3	0.3	0.1	-0.4	-0.1	0.1	-0.2	-0.2	-0.2	-0.2	0.2	0.1	-0.1	-0.1	0.2	0.0	0.1	0.4	0.2	0.1	0.1	0.1	
60 @mS Standing	0.0	-0.3	-0.3	0.2	0.1	-0.3	-0.1	0.0	-0.2	-0.2	-0.2	-0.2	0.2	0.1	-0.1	-0.2	0.2	0.0	0.0	0.5	0.2	0.2	0.2	0.2	
HV	-0.1	-0.4	-0.3	0.2	0.1	-0.4	0.0	0.1	-0.2	-0.2	-0.2	-0.2	0.2	0.2	0.0	-0.2	0.1	0.1	0.1	0.5	0.3	0.3	0.2	0.2	
Warm Up	-0.1	-0.5	-0.4	0.3	0.1	-0.4	-0.1	-0.1	-0.3	-0.4	-0.3	-0.3	0.2	0.2	-0.1	-0.2	0.2	0.0	0.0	0.4	0.1	0.1	0.0	0.1	
ExStart	-0.1	-0.2	-0.1	0.2	0.0	-0.2	-0.3	0.1	-0.6	-0.2	-0.2	0.0	0.2	0.2	0.0	-0.2	0.1	0.1	-0.1	0.5	0.2	0.3	0.3	0.4	
Stage 1	0.1	-1.3	-1.4	0.6	0.8	-1.4	0.3	0.4	0.2	-0.4	-0.7	-0.7	0.7	0.1	-0.6	-0.4	0.6	-0.2	-0.1	1.1	0.8	0.6	0.4	0.5	
Stage 2	-0.2	-1.1	-0.9	0.6	0.4	-1.0	0.0	-0.3	-1.1	-1.1	-1.2	-1.4	0.1	-0.3	-0.4	0.1	0.2	-0.4	0.1	0.6	0.3	0.4	0.4	0.3	
PeakEx	-0.3	-0.3	-0.2	0.3	0.1	-0.2	-0.6	-0.4	-2.2	-1.6	-1.1	-1.8	0.0	3.9	4.0	-2.0	-2.0	3.9	-0.4	0.1	-0.6	-0.6	-0.3	-0.2	
Recovery	0.0	-0.8	-0.8	0.4	0.4	-0.8	0.1	0.3	-0.1	-0.5	-0.8	-0.5	1.0	0.7	-0.3	-0.8	0.6	0.2	0.1	1.5	1.2	1.0	0.6	0.7	
Recovery	0.1	-0.8	-0.9	0.4	0.5	-0.9	0.5	0.8	0.2	-0.2	-0.4	-0.5	0.8	0.7	-0.1	-0.7	0.4	0.3	0.4	1.7	1.3	1.1	0.8	0.9	
Recovery	-0.1	-0.9	-0.8	0.5	0.3	-0.8	0.2	0.0	-0.3	-0.7	-0.8	-0.9	0.2	-0.1	-0.2	0.0	0.2	-0.1	0.3	0.6	0.5	0.2	0.1	0.0	
Recovery	-0.1	-0.9	-0.8	0.5	0.3	-0.8	0.2	0.0	-0.3	-0.7	-0.8	-0.9	0.2	-0.1	-0.2	0.0	0.2	-0.1	0.3	0.6	0.5	0.2	0.1	0.0	

		I	II	III	avR	avL	avF	V1	V2	V3	V4	V5	V6
STI(μ Vs)	Supine	-0.4	-2.6	-2.5	1.6	1.2	-2.6	-1.0	0.2	-2.0	-2.1	-2.0	-2.0
	Standing	-0.1	-2.3	-2.0	1.3	1.0	-2.1	-1.1	0.1	-2.0	-2.0	-1.8	-1.6
	HV	-0.1	-2.4	-2.3	1.2	1.1	-2.4	-0.8	0.9	-1.3	-1.3	-1.6	-1.3
	Warm Up	-0.9	-3.8	-3.0	2.5	1.0	-3.3	-1.1	-1.1	-2.8	-2.8	-2.6	-2.3
	ExStart	-1.0	-1.5	-0.7	1.3	-0.1	-1.2	-2.1	0.0	-5.8	-2.5	-2.1	-1.2
	Stage 1	-1.0	-8.7	-7.6	4.7	3.3	-8.1	2.4	-0.1	-0.8	-4.5	-5.4	-5.8
	Stage 2	-0.8	-3.6	-2.7	2.2	1.0	-3.2	0.0	-1.2	-3.8	-4.1	-4.2	-4.9
	PeakEx	-1.1	-2.7	-2.6	1.8	1.2	-2.7	-2.0	-1.6	-7.5	-5.3	-3.9	-6.5
	Recovery	-2.0	-6.6	-4.5	4.3	1.3	-5.5	0.9	-1.6	-3.0	-5.4	-6.3	-4.6
	Recovery	-1.0	-6.1	-5.0	3.6	2.0	-5.6	2.1	1.2	-1.6	-3.6	-4.4	-4.6
	Recovery	-0.8	-5.1	-4.2	3.0	1.7	-4.7	1.2	-0.9	-2.4	-4.2	-4.7	-4.8
	Recovery	-0.8	-5.1	-4.2	3.0	1.7	-4.7	1.2	-0.9	-2.4	-4.2	-4.7	-4.8



PATNA

1431 / MS. SUPRIYA LAKSHMI / 35 Yrs / Female / 154 Cm / 72 Kg

Time	HR	PR Int	QRS Wid	QRS Axis	QTC	P(µV)	R(µV)	S(µV)	T(µV)	Min. J Leads for	Min. Post RR Var	VEB	Missed Beats
(Min.)	(bpm)	(mS)	(mS)	(Deg.)	(mS)	(Max)	(Max)	(Min)	(Max)	(µV) (I & PJ)	(%)	(Counts)	(Counts)
00:30	108	196	54	78	436	178	858	-458	122	61 II	-51	0.00	0
01:00	122	172	54	79	120	178	890	-423	-150	-251 V3	-78	0.00	0
01:30	132	142	54	81	127	174	893	-378	-127	20 II	-107	0.00	0
02:00	142	132	52	82	124	190	875	-368	-148	27 II	-80	0.00	0
02:30	149	118	64	85	427	184	840	-359	193	-20 II	-144	0.00	0
03:00	154	112	52	85	133	195	870	-354	-157	12 II	-99	0.00	0
03:30	158	104	76	83	197	195	868	-353	-147	-135 II	-124	0.00	0
04:00	156	108	76	83	197	192	871	-351	-174	-168 II	-169	0.00	0
04:30	166	96	76	85	244	193	837	-348	-198	-185 II	-192	0.00	0
05:00	170	90	76	87	215	200	831	-371	-189	-198 II	-167	0.00	0
05:30	168	94	76	84	217	201	848	-372	-197	-149 III	-162	0.00	0
06:00	169	100	78	90	206	210	843	-392	-156	-166 V6	-144	0.00	0
06:30	169	98	78	87	201	226	837	-381	-219	-229 II	-171	0.00	0
07:00	174	98	76	87	206	186	827	-398	-197	-193 V6	-180	0.00	0
07:30	185	88	102	82	258	194	847	-444	-324	-303 II	-280	0.00	0
08:00	188	84	74	96	354	224	721	-449	-375	-200 III	-238	0.00	0
08:30	190	90	76	84	206	140	827	-375	-238	-250 V6	-230	0.00	0
09:00	190	82	76	78	249	169	778	-351	-240	-215 V3	-240	0.00	0
09:30	182	80	74	90	223	194	814	-396	-214	-189 V6	-209	0.00	0
10:00	174	90	76	90	336	222	869	-397	207	-119 III	-130	0.00	0
10:30	163	108	78	86	317	227	884	-397	216	-120 III	-127	0.00	0
11:00	154	106	78	83	426	220	901	-402	225	-91 III	-89	0.00	0
11:30	147	106	54	83	449	219	951	-407	236	40 II	-78	0.00	0
12:00	143	120	52	81	450	226	948	-398	226	-47 V5	-69	0.00	0
12:30	144	122	118	83	442	212	935	-388	195	-53 V6	-65	0.00	0

AAROGYAM DIAGNOSTICS

PATNA

1431 / MS. SUPRIYA LAKSHMI / 35 Yrs / Female / 154 Cm / 72 Kg

Median Measurement Summary

Time	HR	PR Int	QRS Wid	QRS Axis	QTC	P(μV)	R(μV)	S(μV)	T(μV)	Min. J Leads for	Min. Post RR Var	VEB	Missed Beats		
(Min)	(bpm)	(mS)	(mS)	(Deg)	(mS)	(Max)	(Max)	(Min)	(Max)	(μV)	(J & PJ)	(μV)	(%)	(Counts)	(Counts)
13:00	144	114	52	84	457	204	926	-397	189	16	11	-89	0.00	0	0